

ELMAVAN 3D WAVEFORMS (Measured data sampled at 50 kHz) 51000 packets of 144 samples from 2016-04-04T19:29:30.102.000.

Processed Fri May 6 03:37:03 2016 by ELM ver.2012-10-06 from 001__elm20160404_192929__dat00.bin

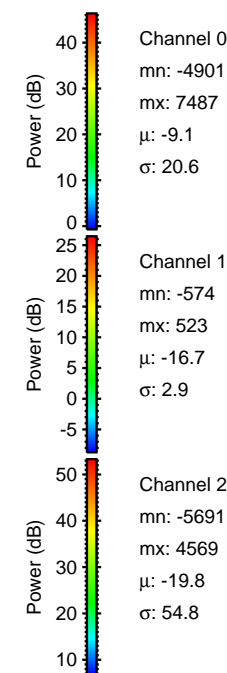
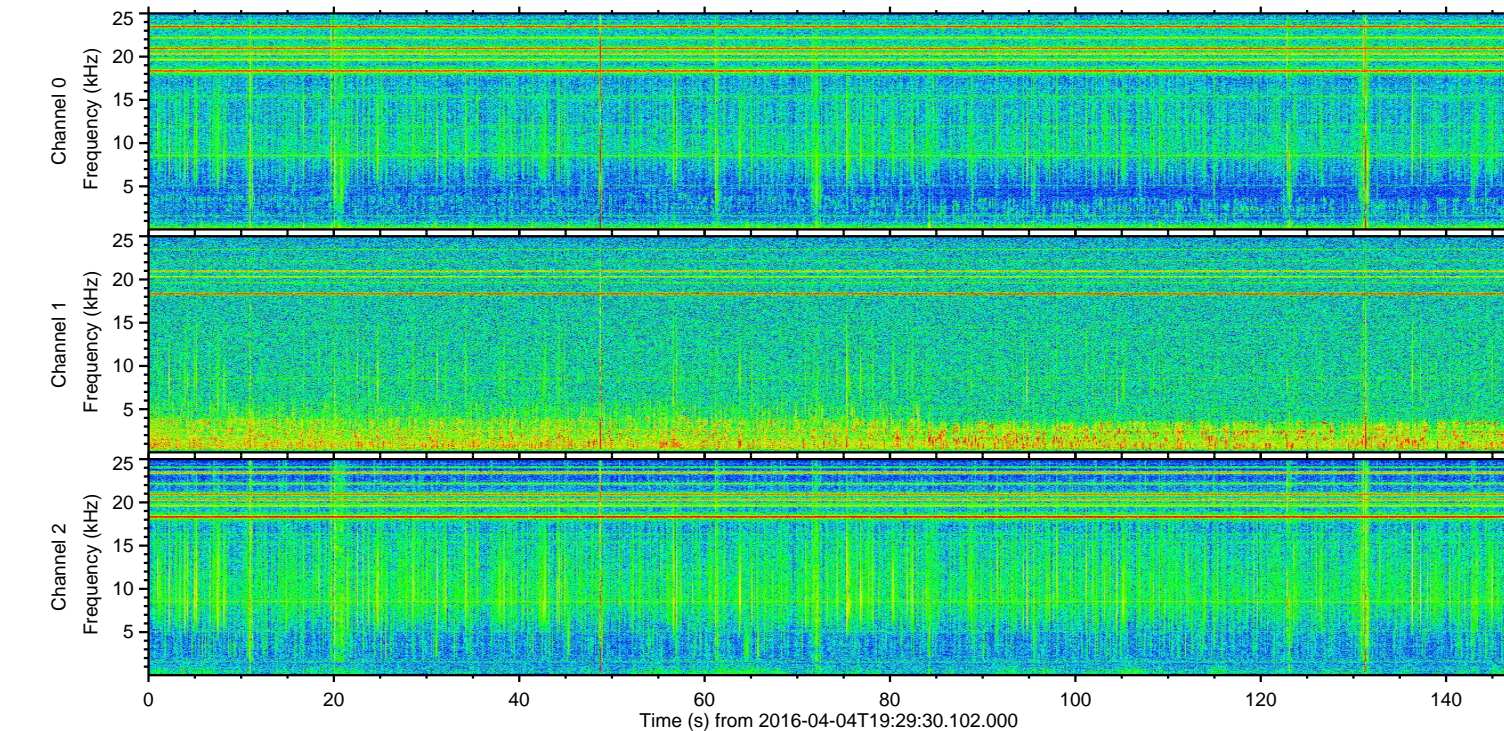
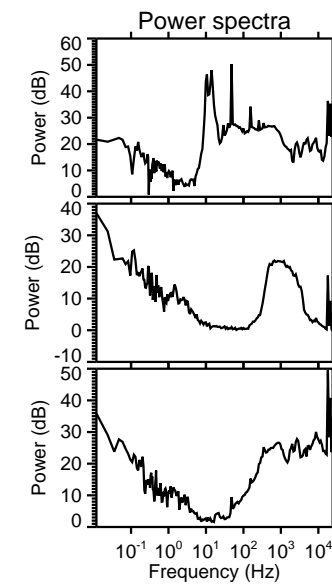
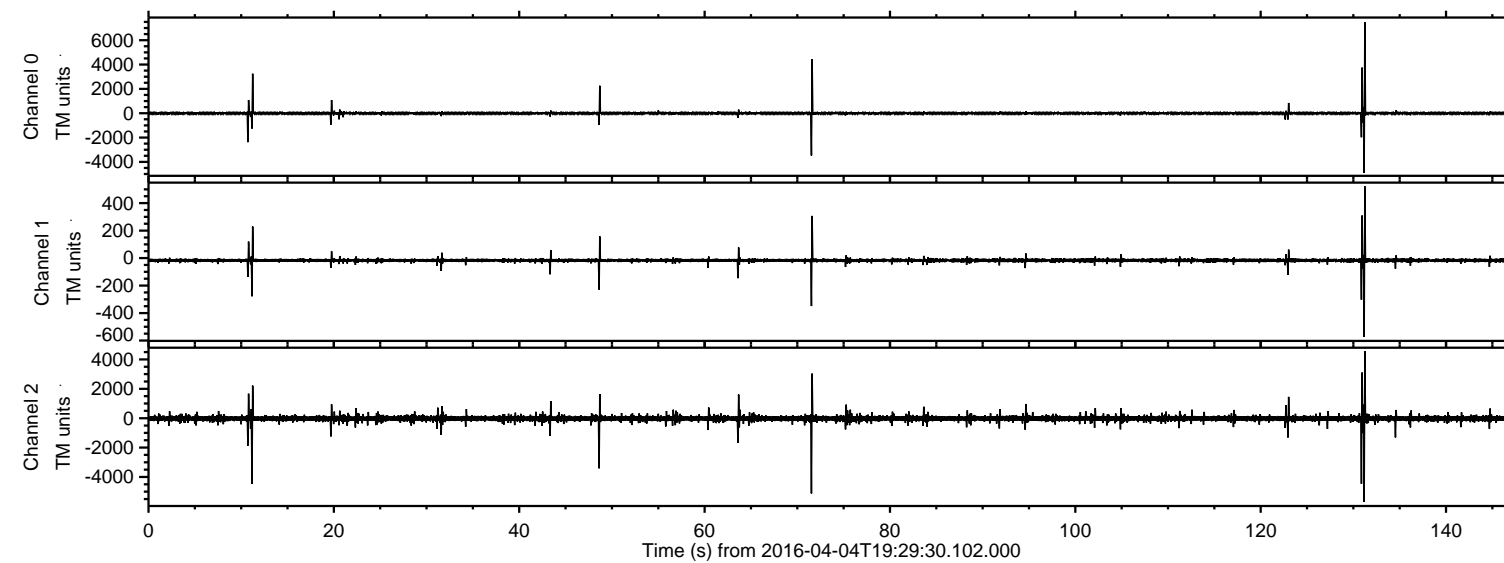

ELMAVAN 3D WAVEFORMS (Measured data sampled at 50 kHz) 51000 packets of 144 samples from 2016-04-04T19:29:30.102.000. Part 132/147

Processed Fri May 6 03:37:19 2016 by ELM ver.2012-10-06 from 001__elm20160404_192929__dat00.bin

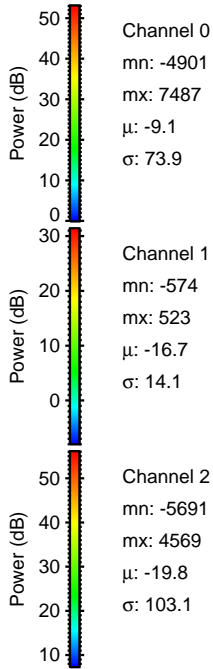
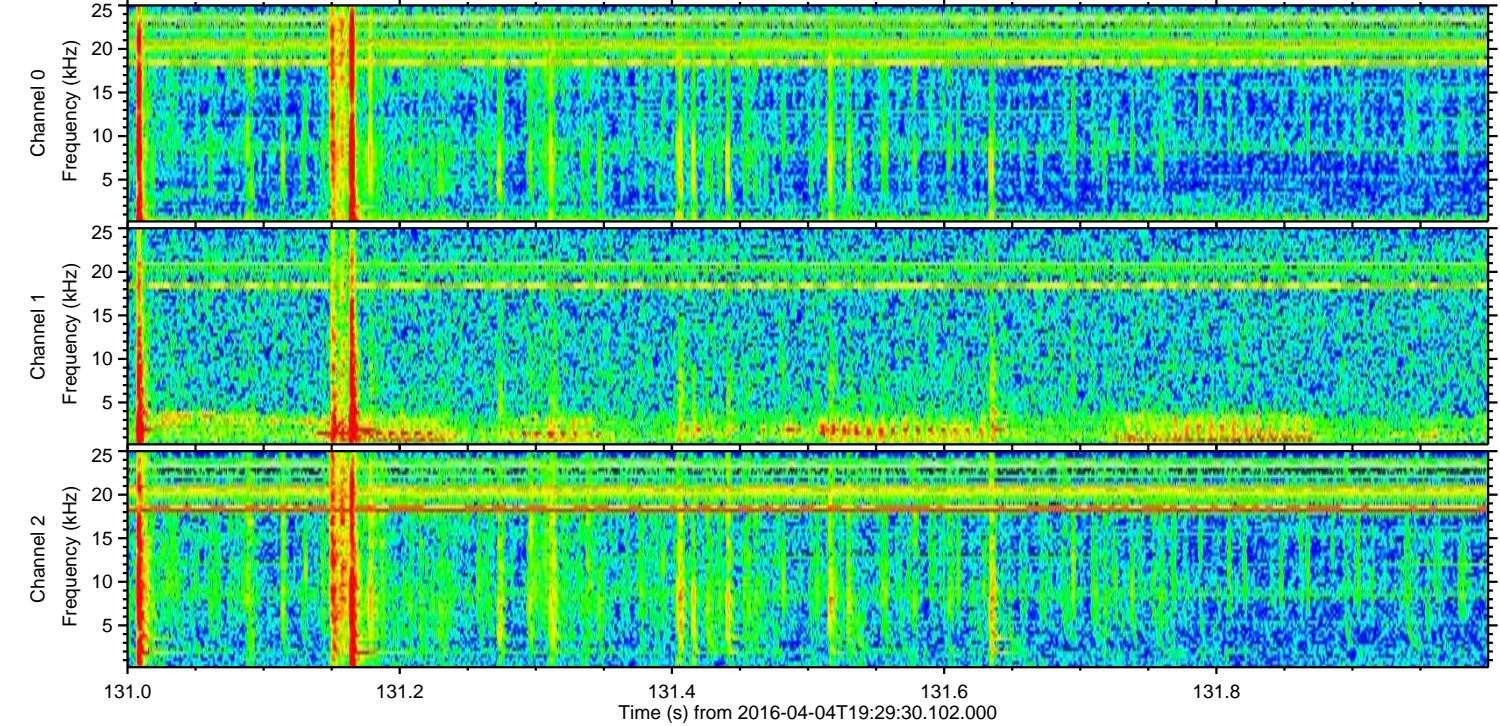
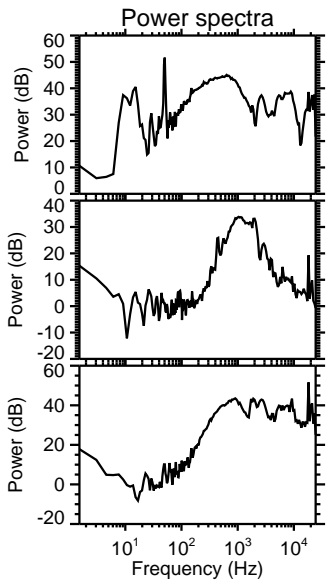
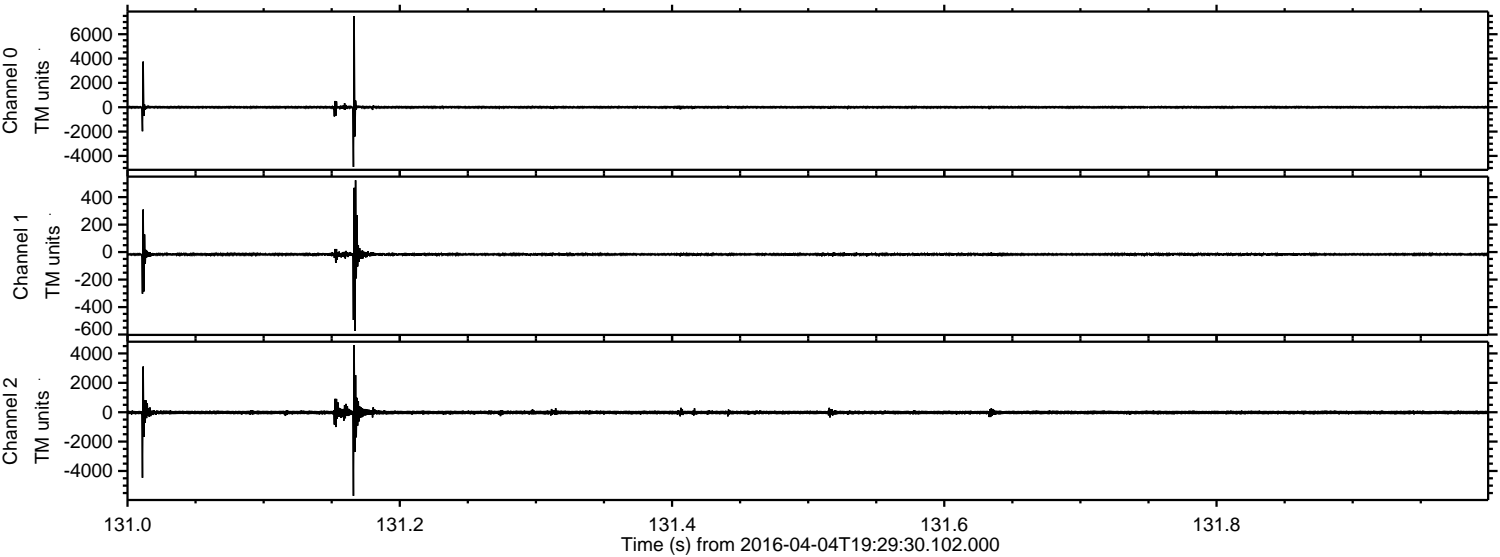

Processed Fri May 6 03:37:20 2016 by ELM ver.2012-10-06 from 001__elm20160404_192929__dat00.bin

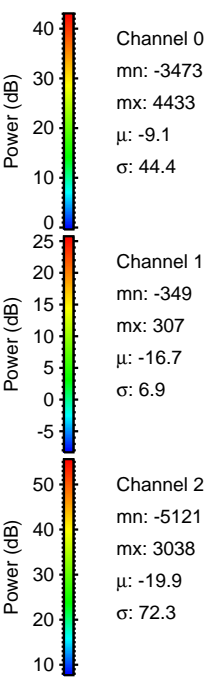
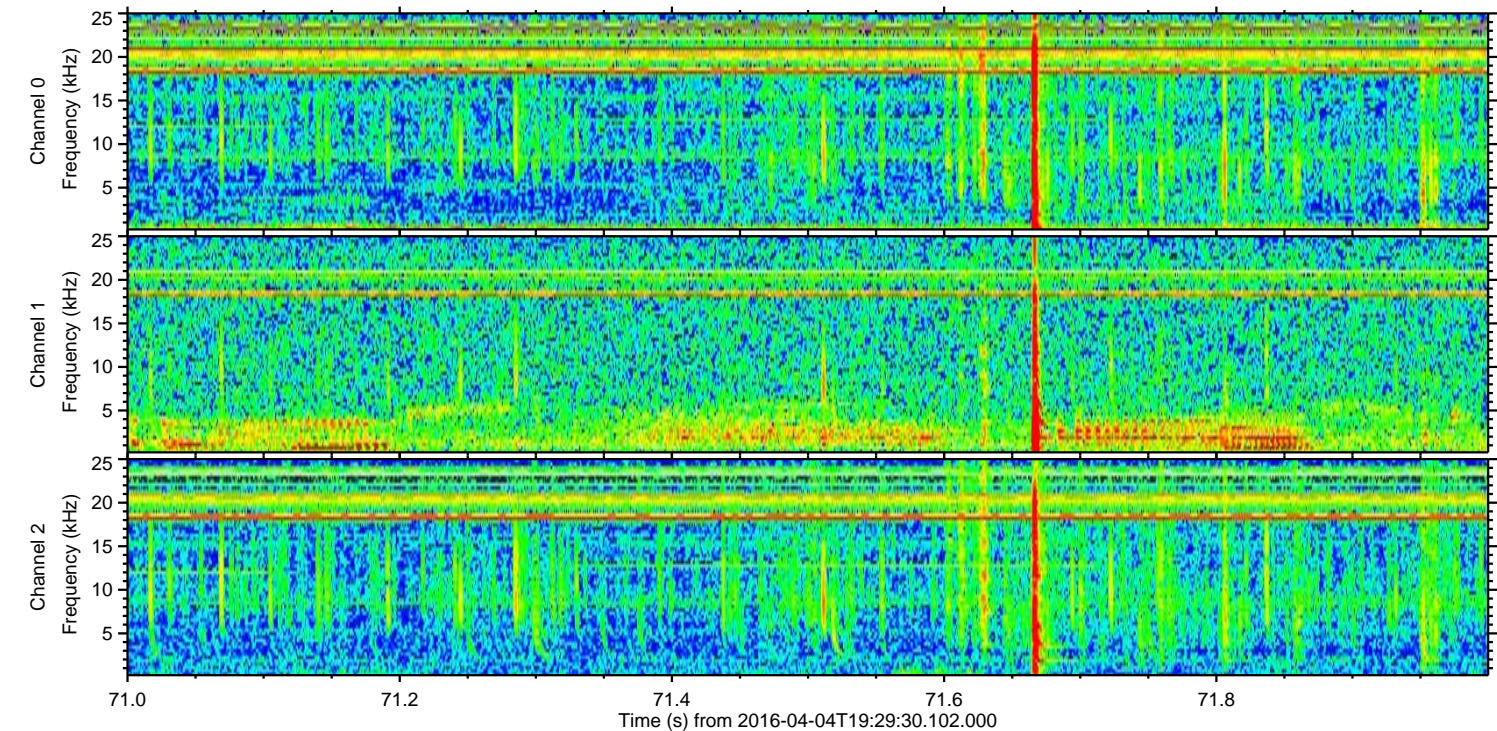
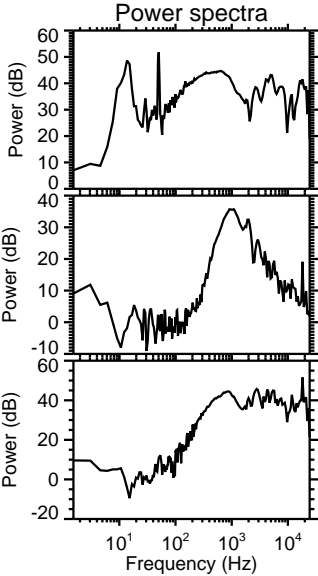
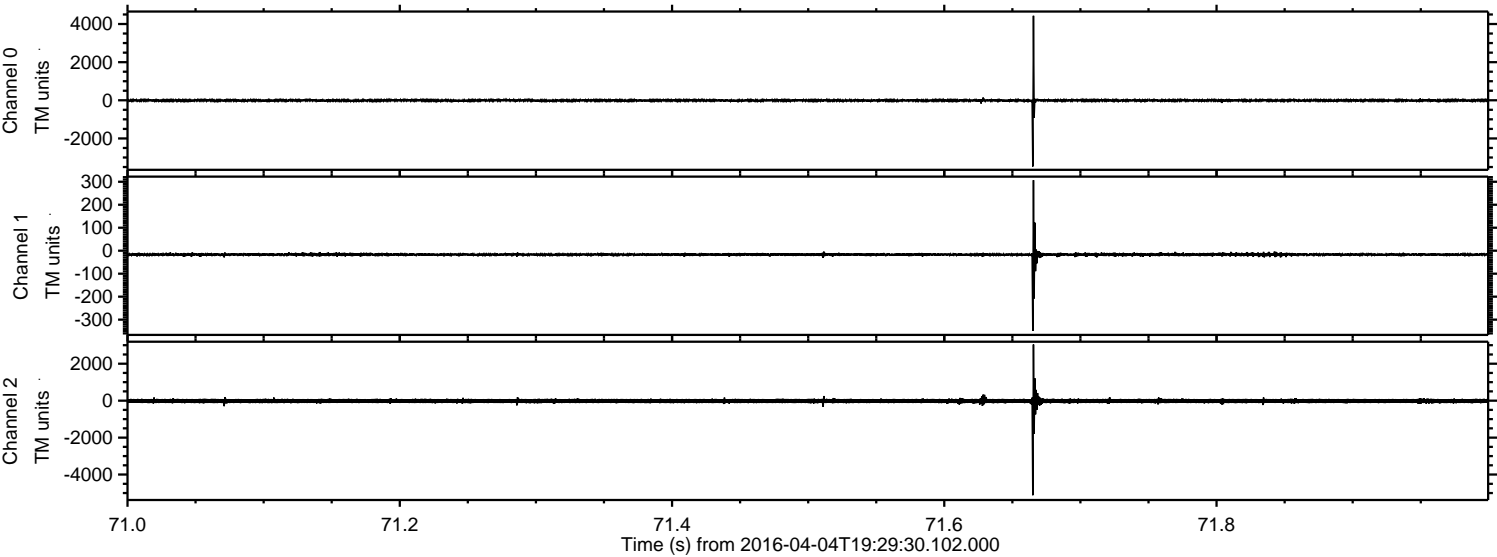

ELMAVAN 3D WAVEFORMS (Measured data sampled at 50 kHz) 51000 packets of 144 samples from 2016-04-04T19:29:30.102.000. Part 12/147

Processed Fri May 6 03:37:21 2016 by ELM ver.2012-10-06 from 001__elm20160404_192929__dat00.bin

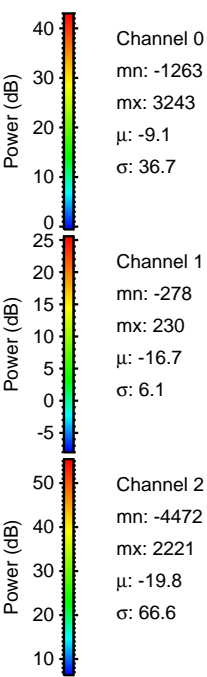
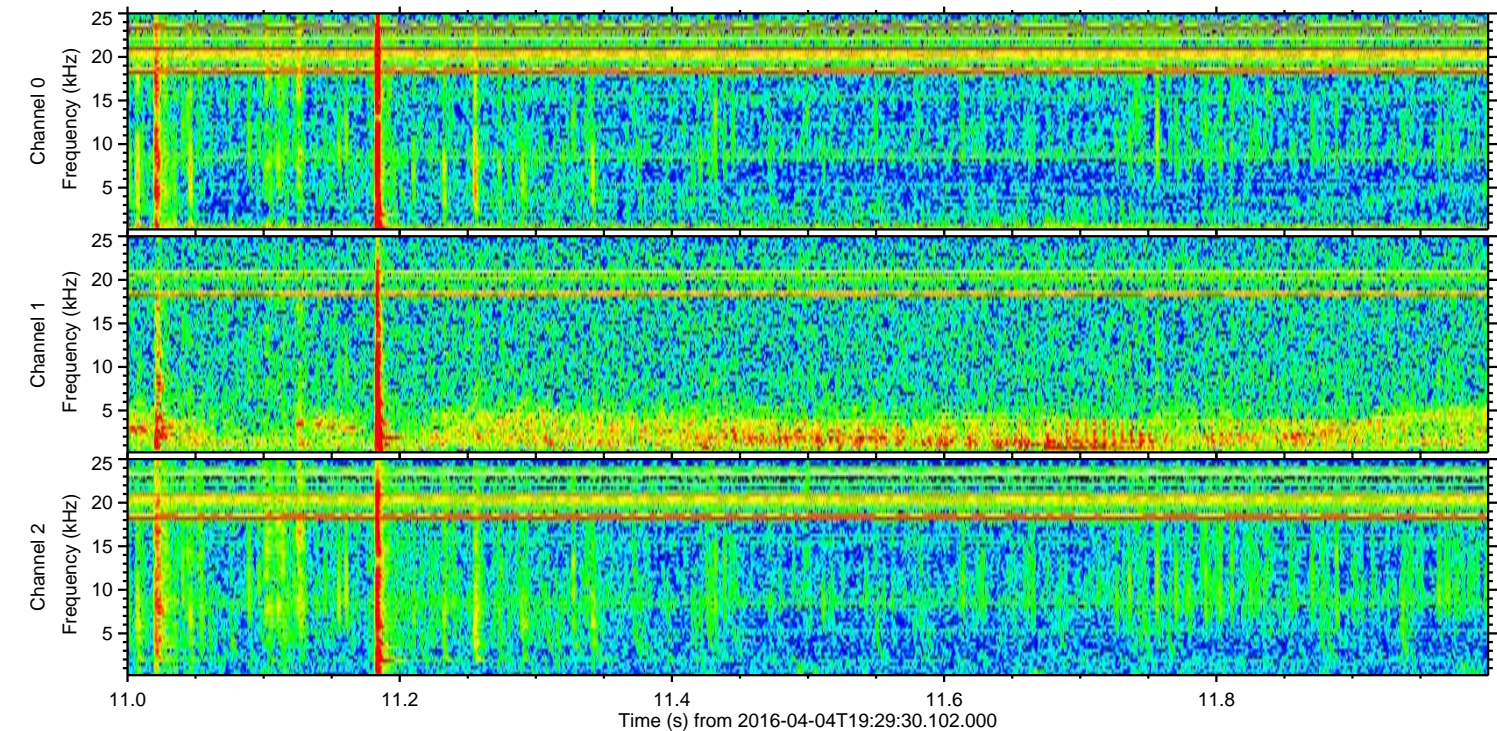
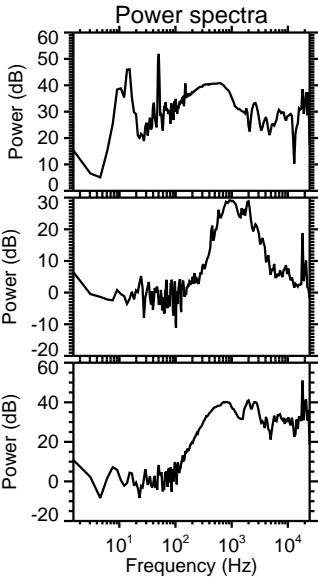
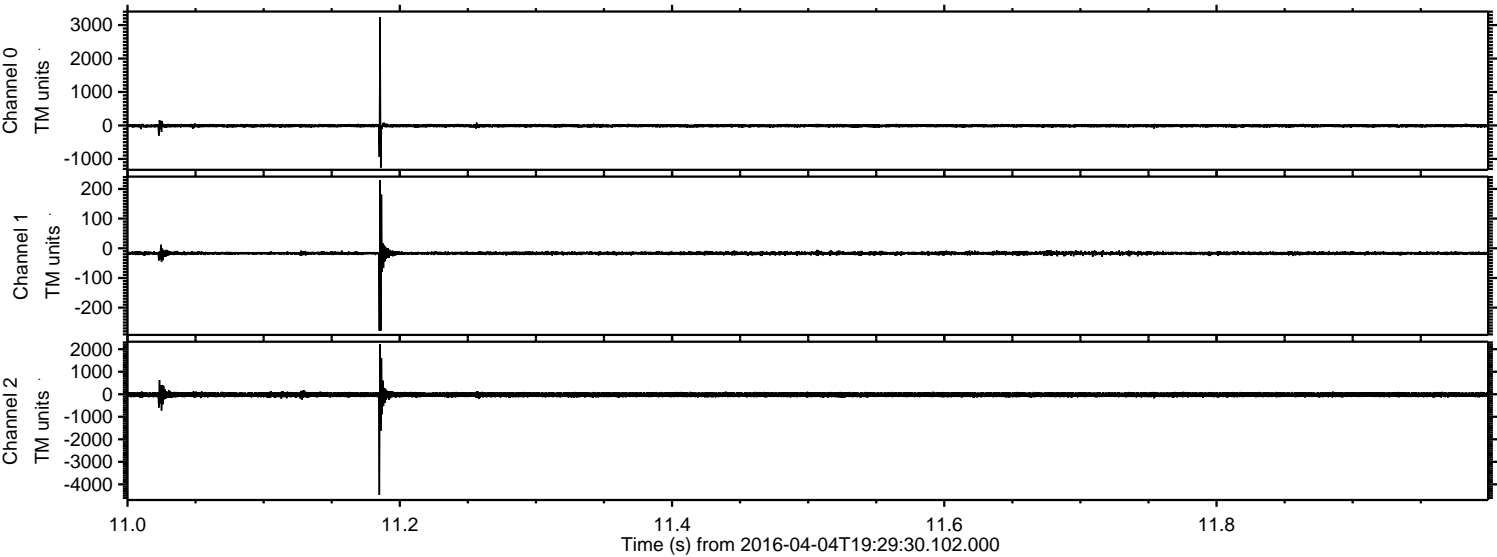

Processed Fri May 6 03:37:22 2016 by ELM ver.2012-10-06 from 001__elm20160404_192929__dat00.bin

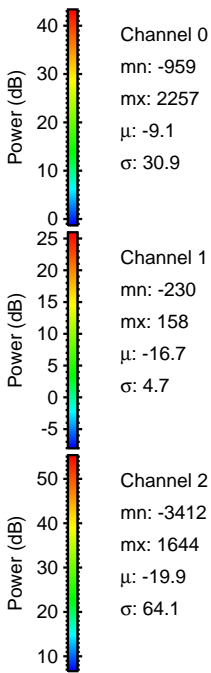
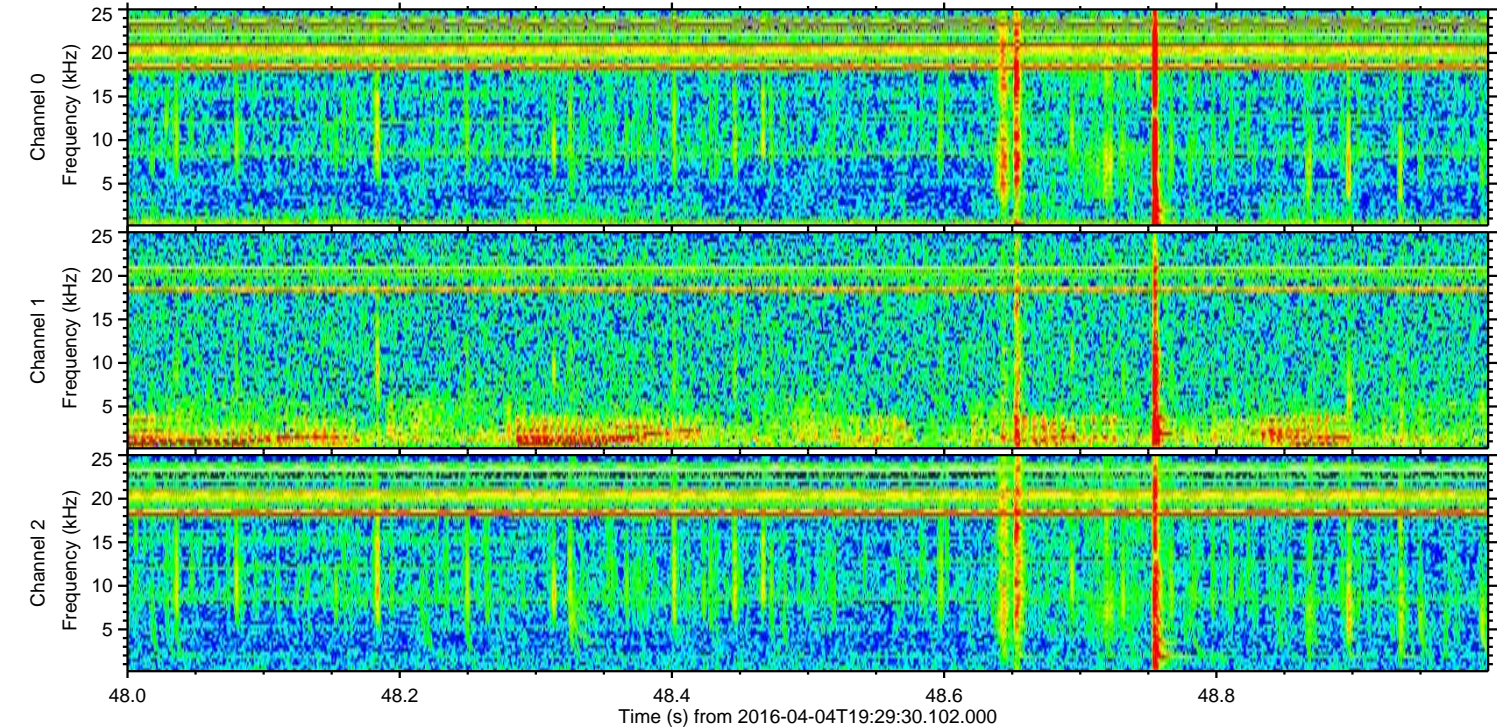
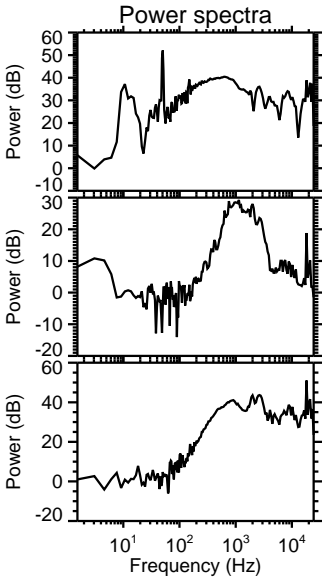
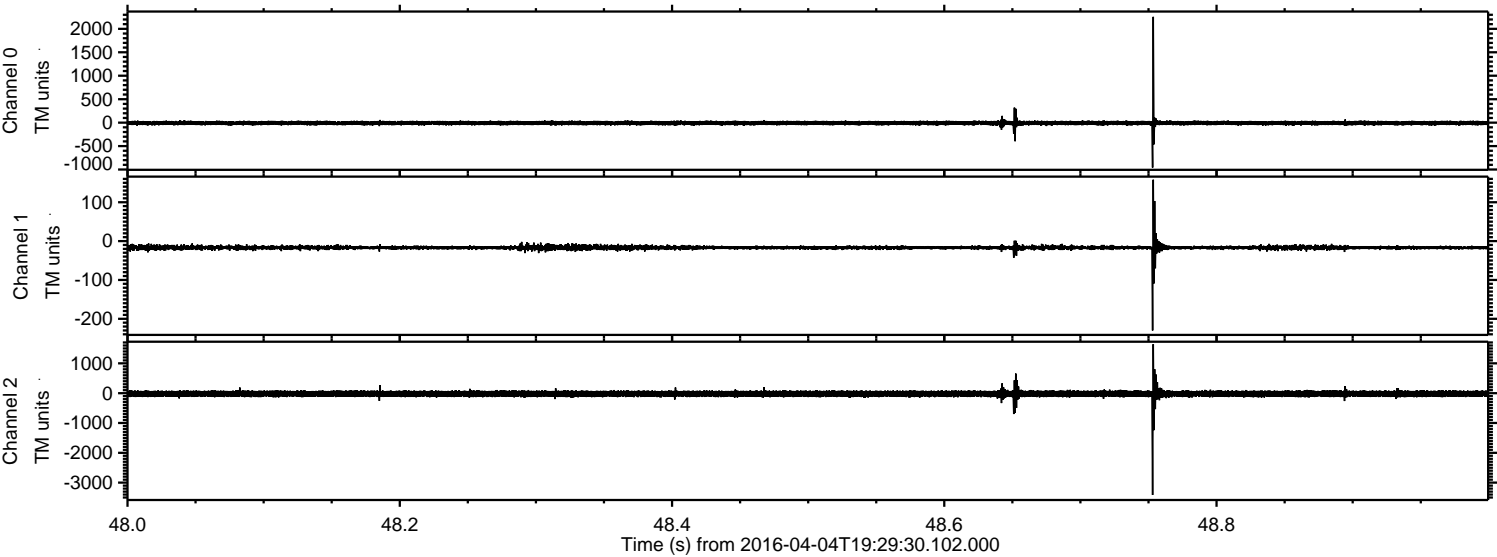

Processed Fri May 6 03:37:23 2016 by ELM ver.2012-10-06 from 001__elm20160404_192929__dat00.bin

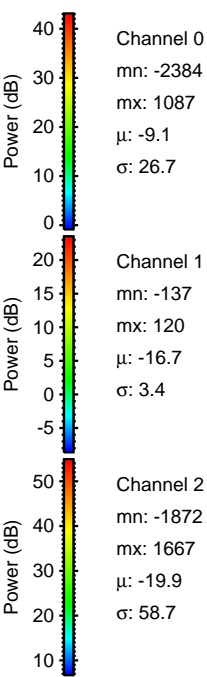
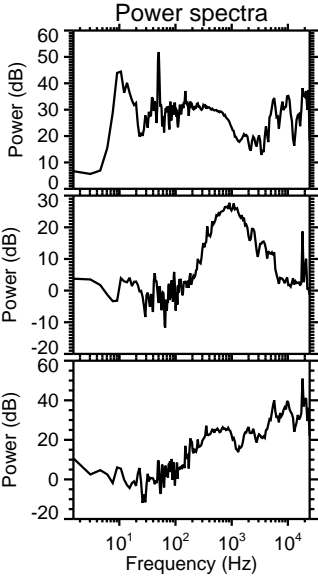
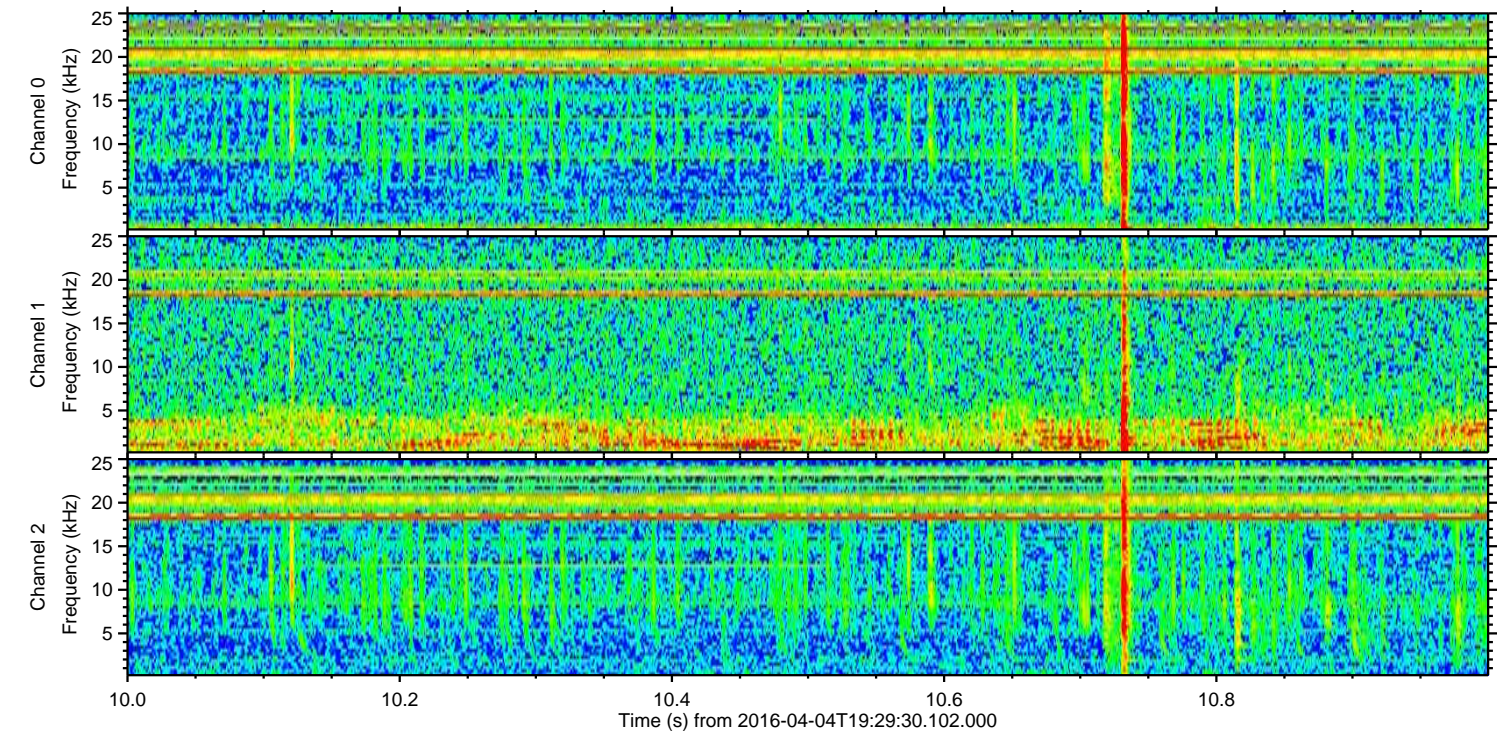
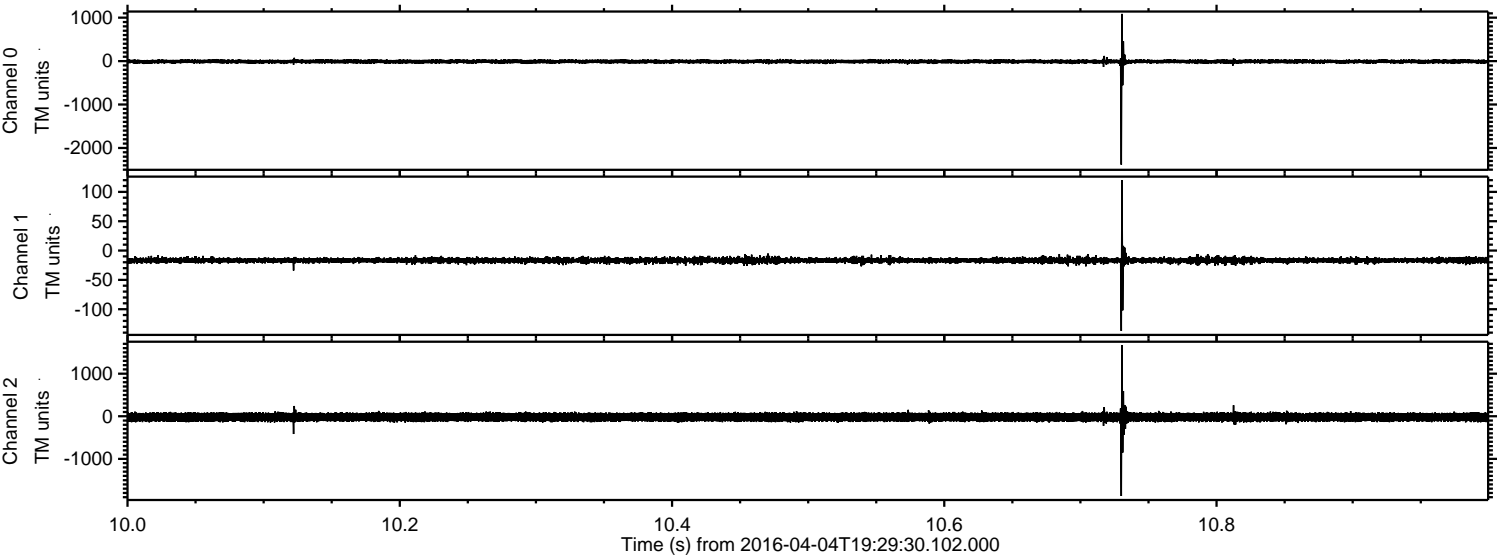

Processed Fri May 6 03:37:24 2016 by ELM ver.2012-10-06 from 001__elm20160404_192929__dat00.bin

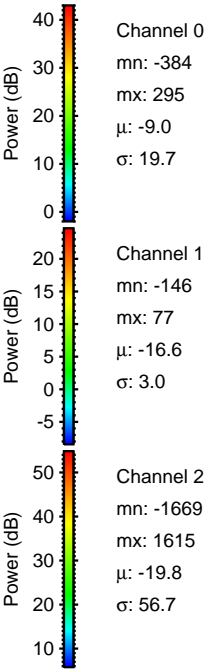
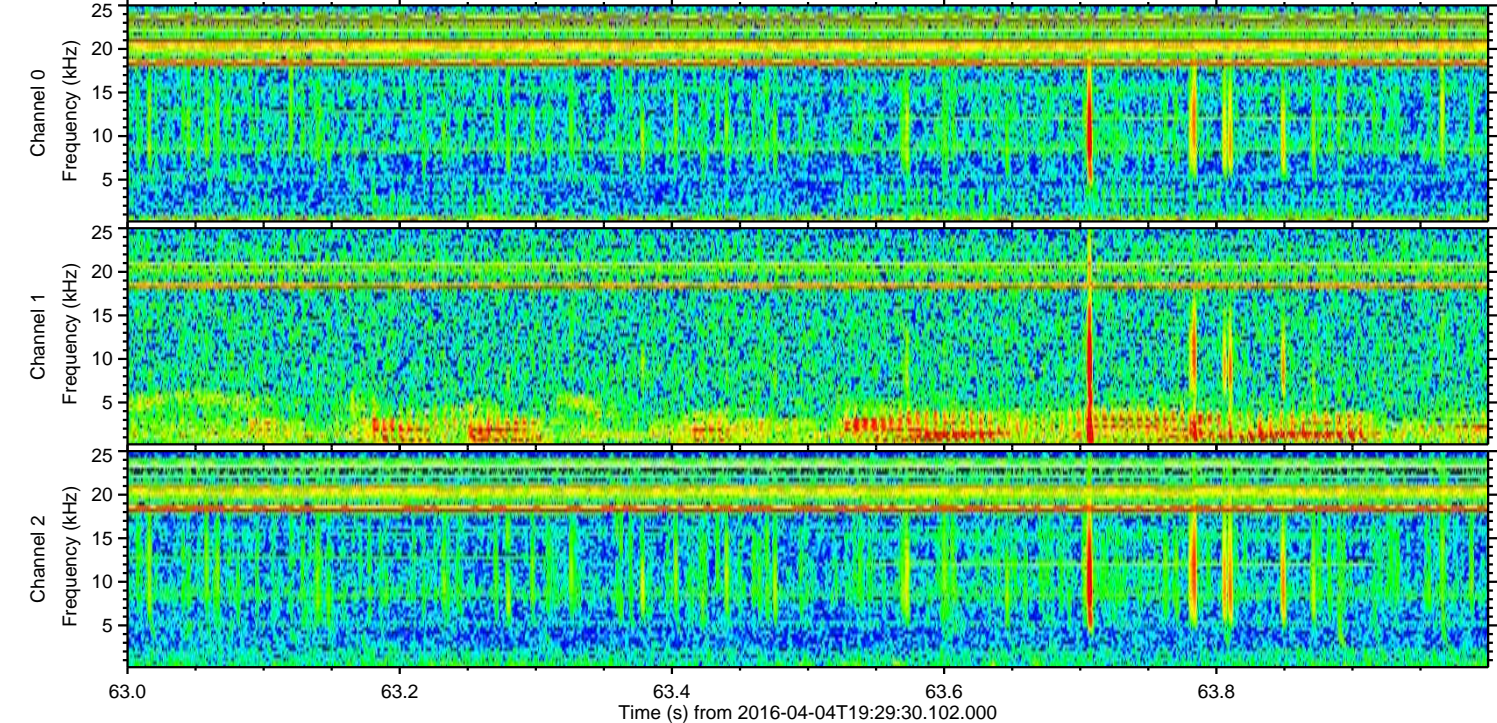
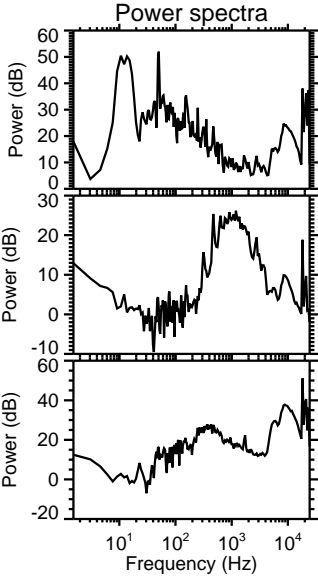
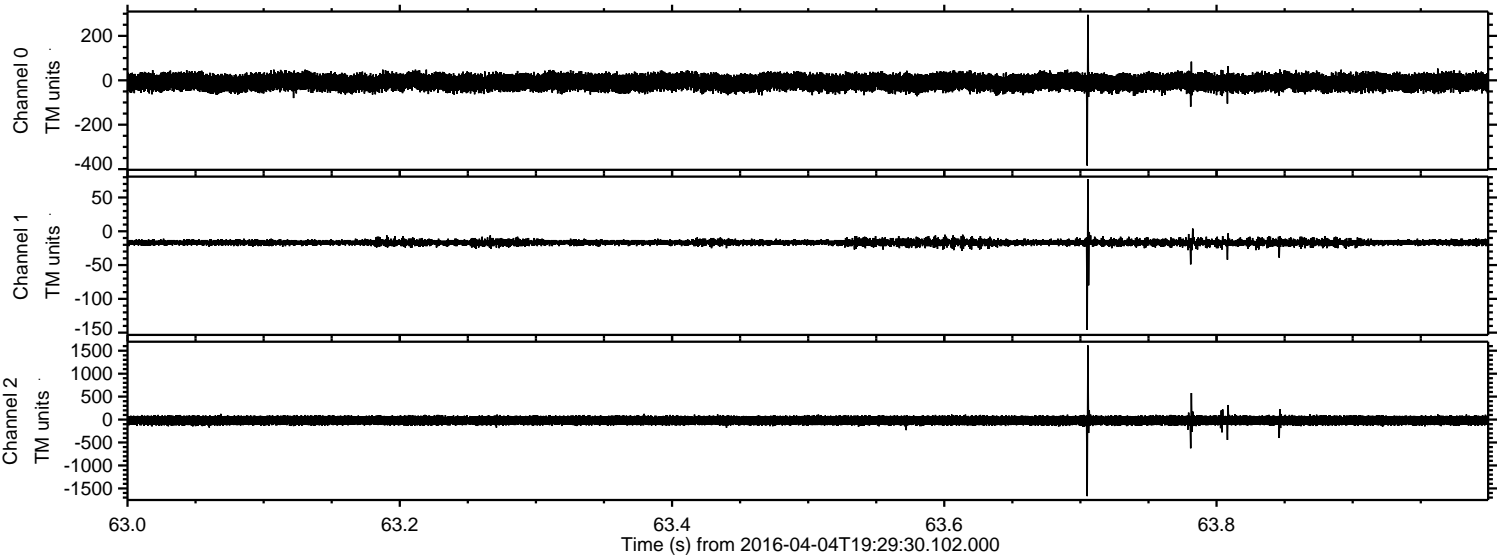

ELMAVAN 3D WAVEFORMS (Measured data sampled at 50 kHz) 51000 packets of 144 samples from 2016-04-04T19:29:30.102.000. Part 123/147

Processed Fri May 6 03:37:25 2016 by ELM ver.2012-10-06 from 001__elm20160404_192929__dat00.bin

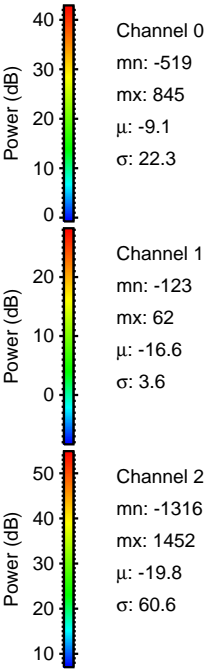
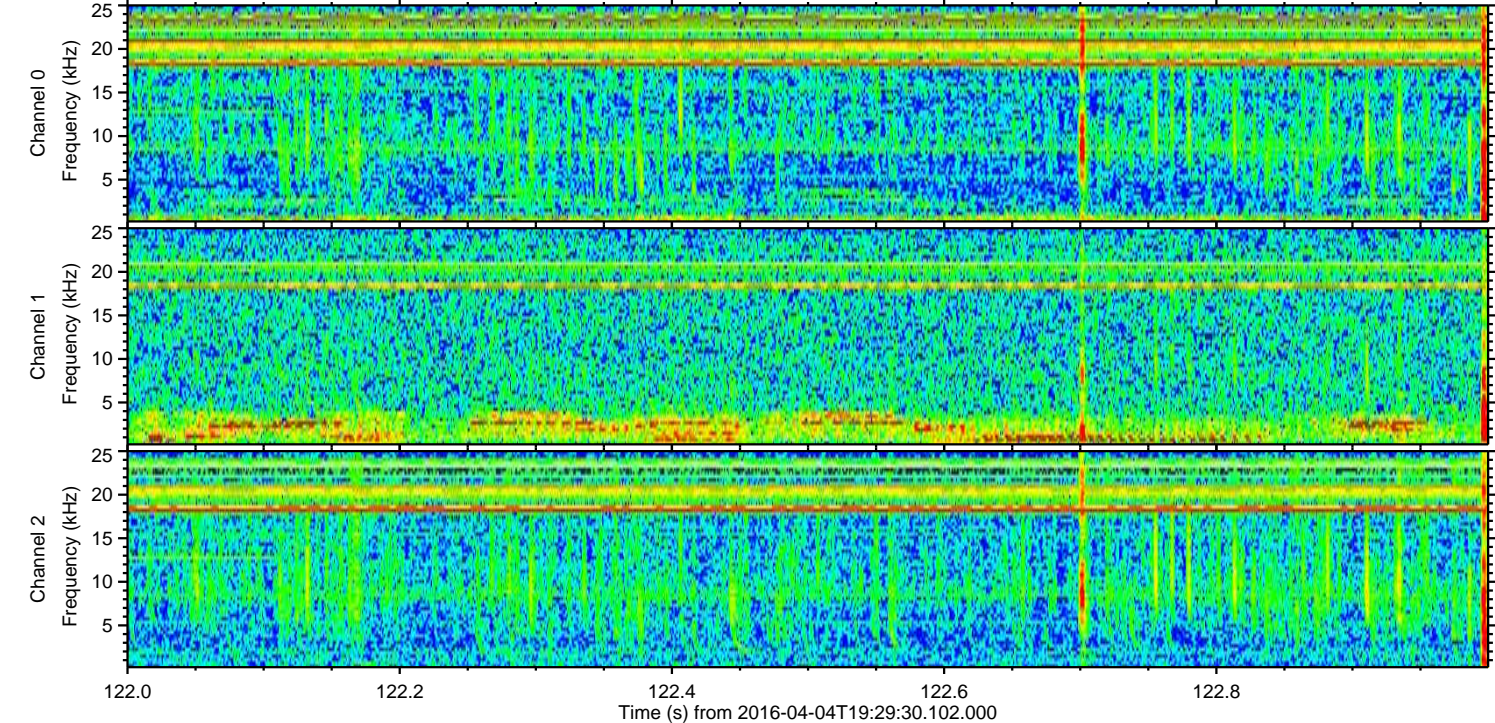
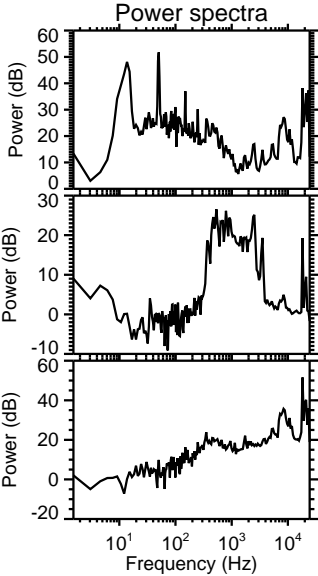
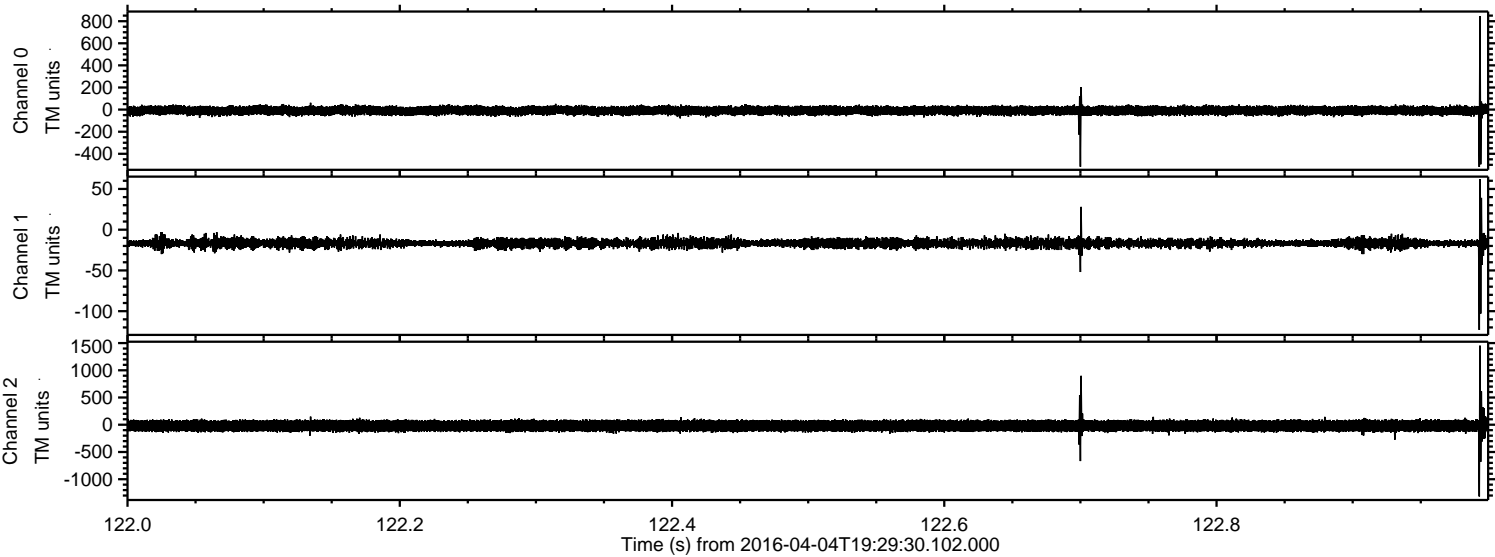

ELMAVAN 3D WAVEFORMS (Measured data sampled at 50 kHz) 51000 packets of 144 samples from 2016-04-04T19:29:30.102.000. Part 135/147

Processed Fri May 6 03:37:26 2016 by ELM ver.2012-10-06 from 001__elm20160404_192929__dat00.bin

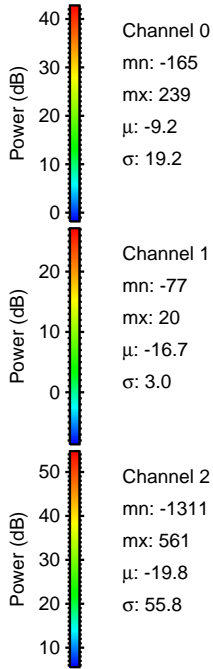
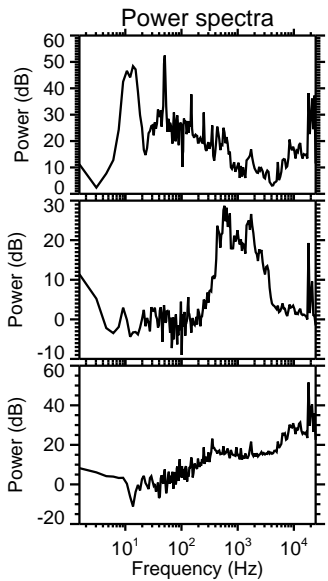
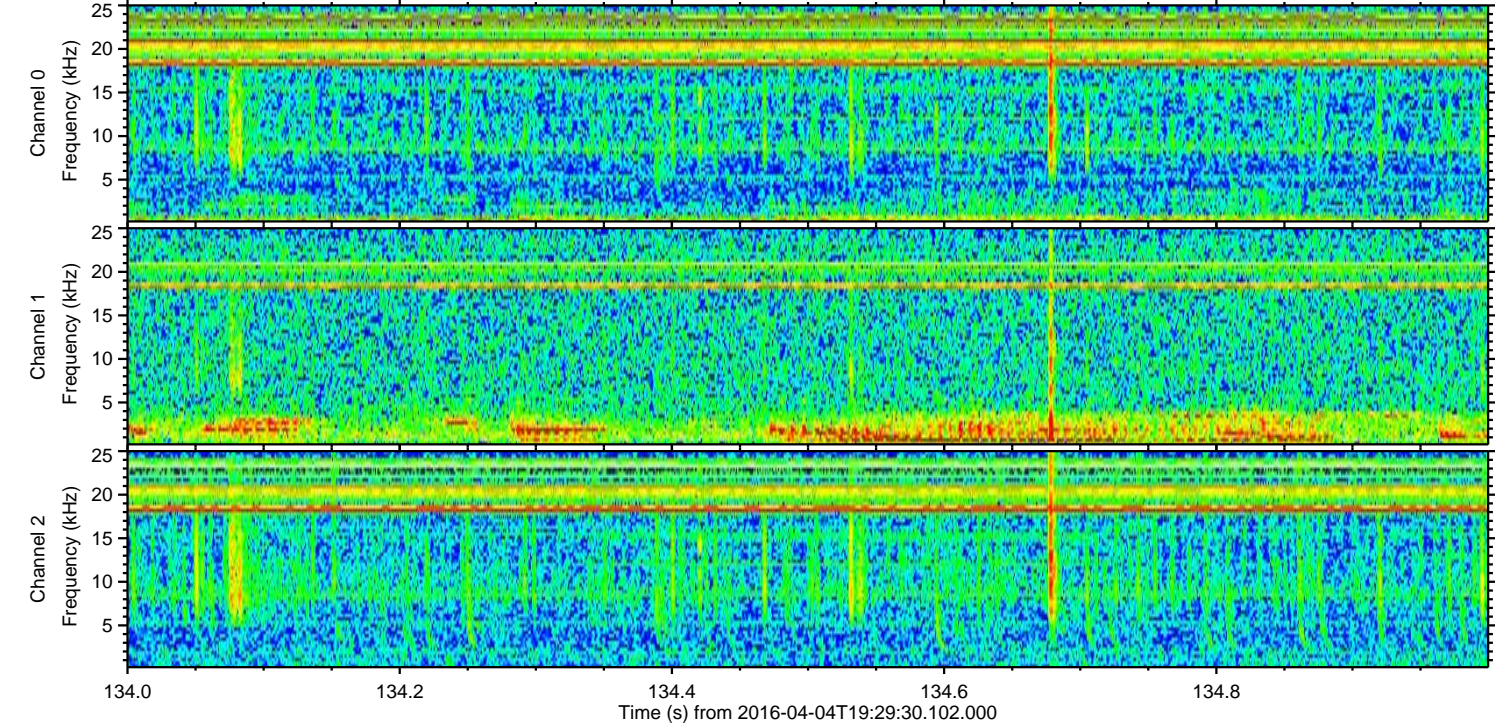
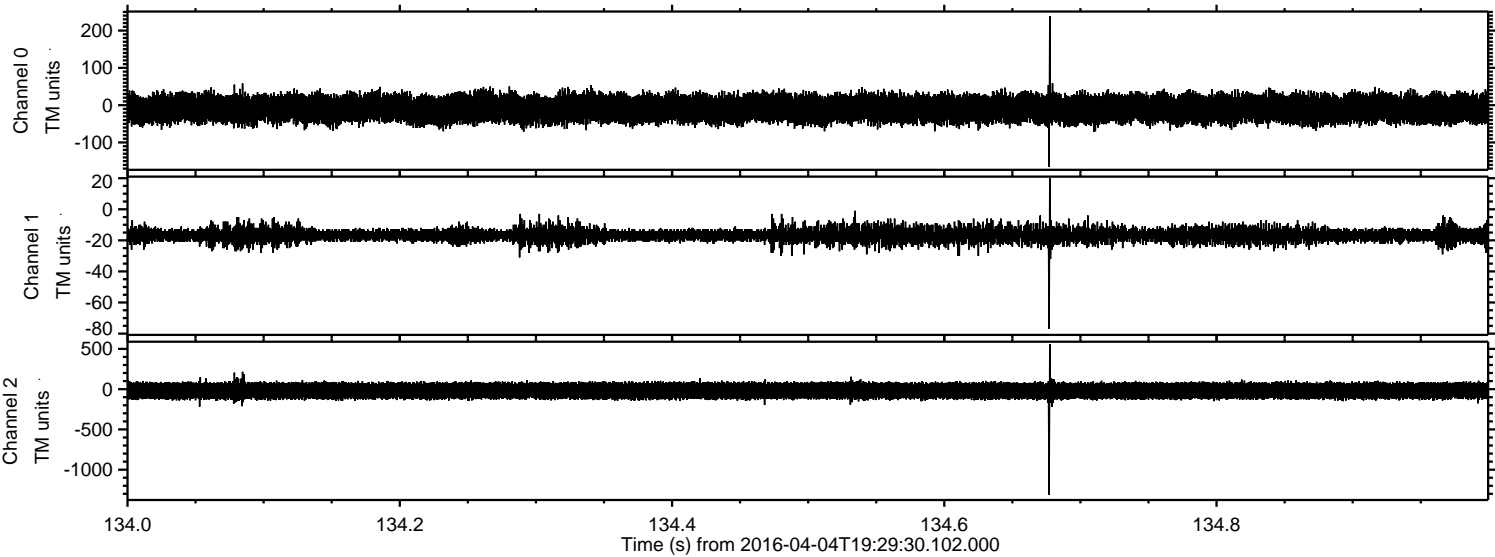

Processed Fri May 6 03:37:27 2016 by ELM ver.2012-10-06 from 001__elm20160404_192929__dat00.bin

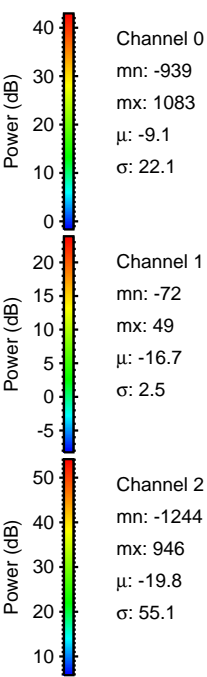
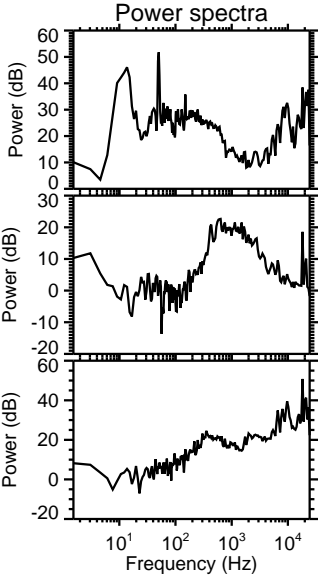
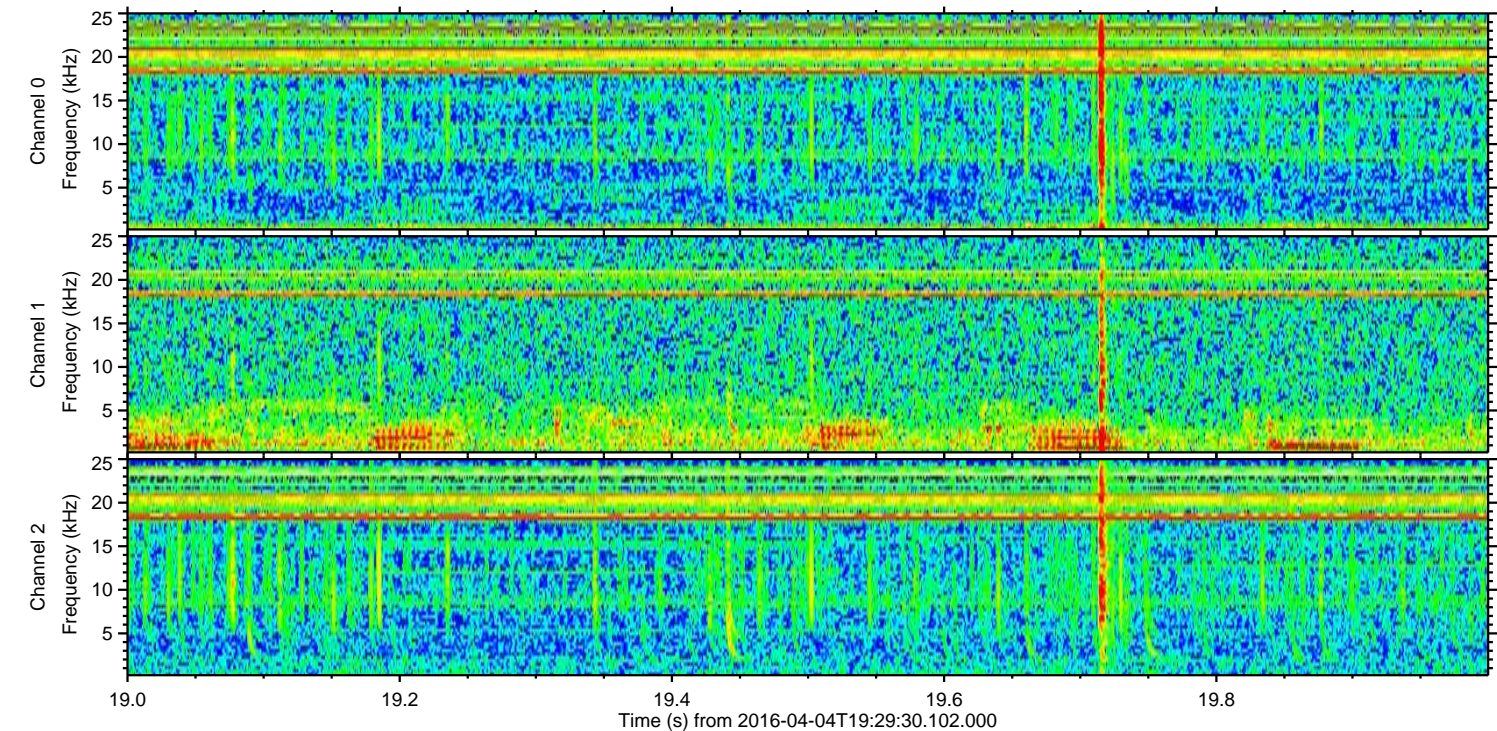
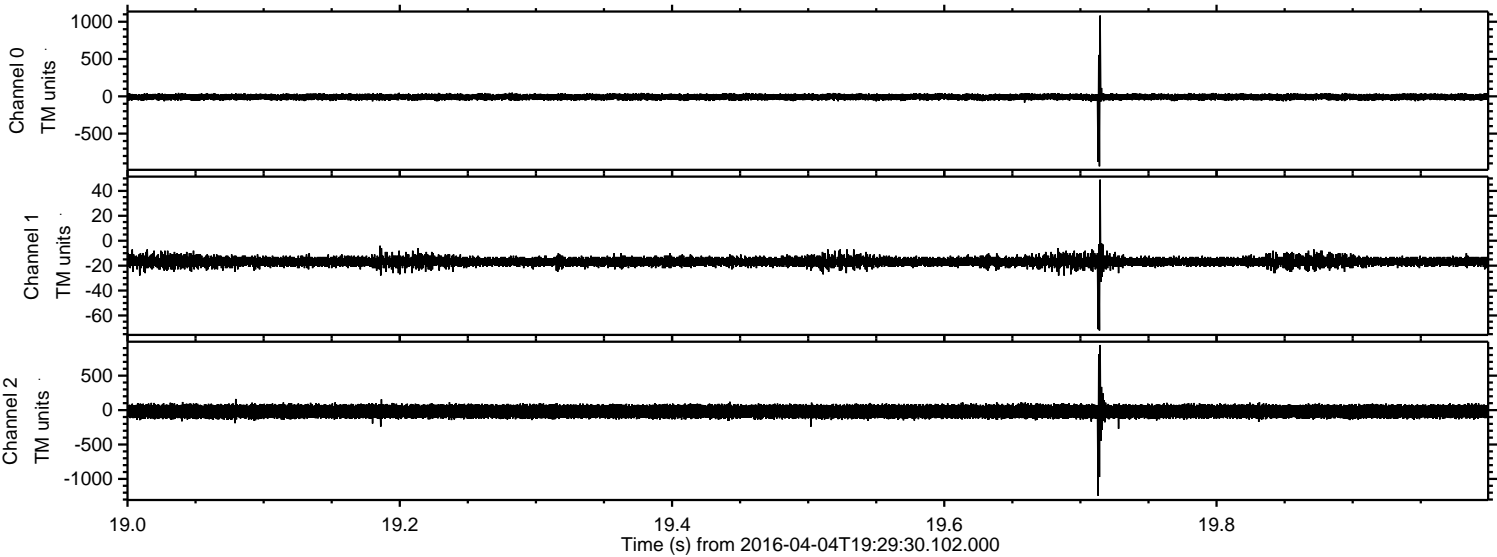

Channel 0
mn: -939
mx: 1083
 μ : -9.1
 σ : 22.1

Channel 1
mn: -72
mx: 49
 μ : -16.7
 σ : 2.5

Channel 2
mn: -1244
mx: 946
 μ : -19.8
 σ : 55.1

