

# ELMAVAN 3D WAVEFORMS (Measured data sampled at 50 kHz) 51000 packets of 144 samples from 2016-04-04T11:04:07.150.999.

Processed Fri May 6 01:37:11 2016 by ELM ver.2012-10-06 from 001\_\_elm20160404\_110406\_\_dat00.bin

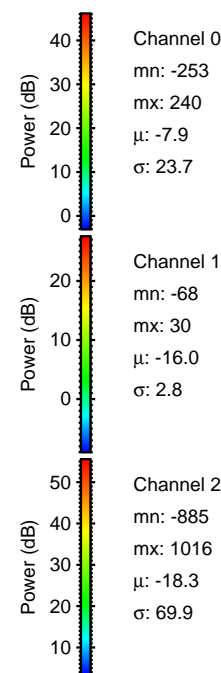

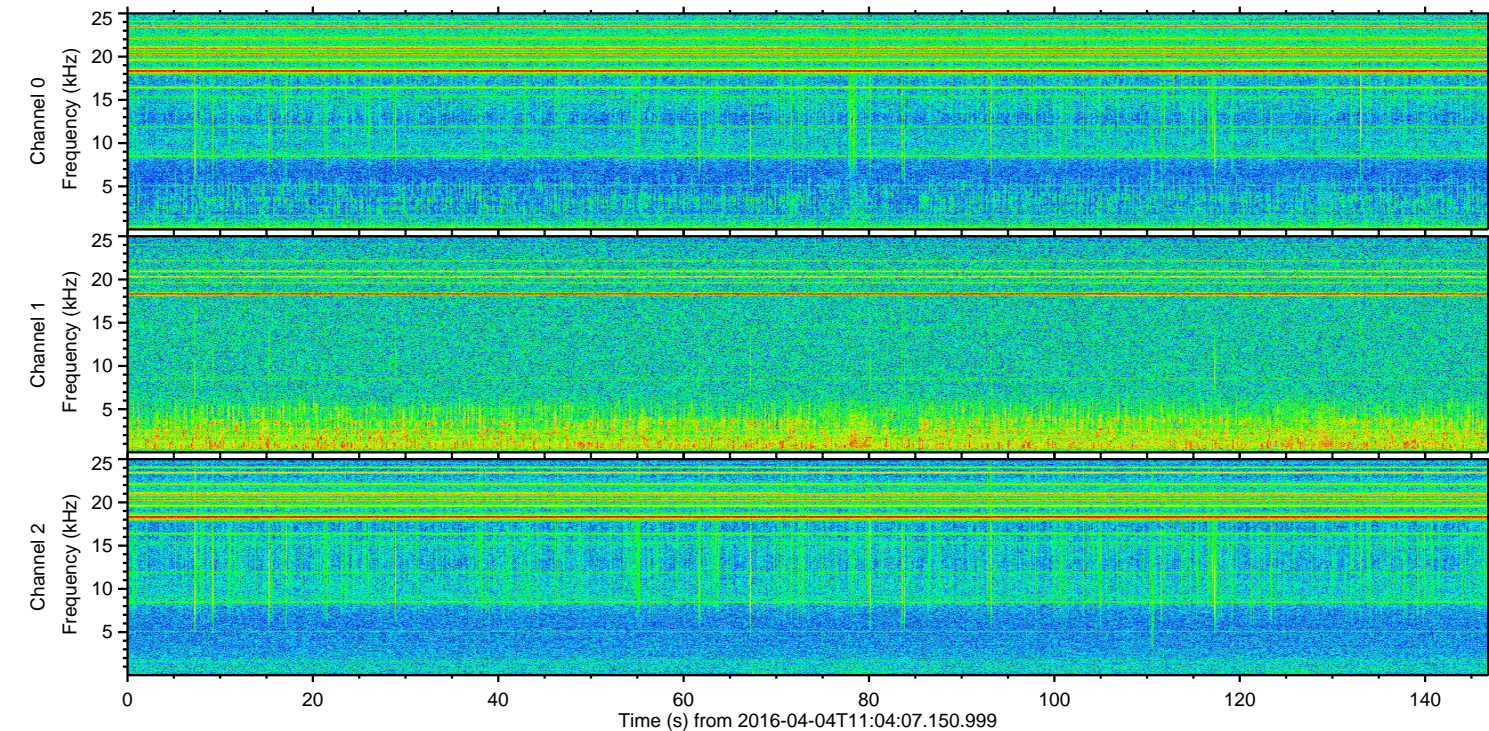
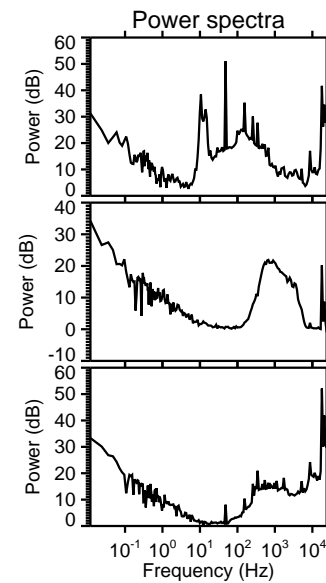
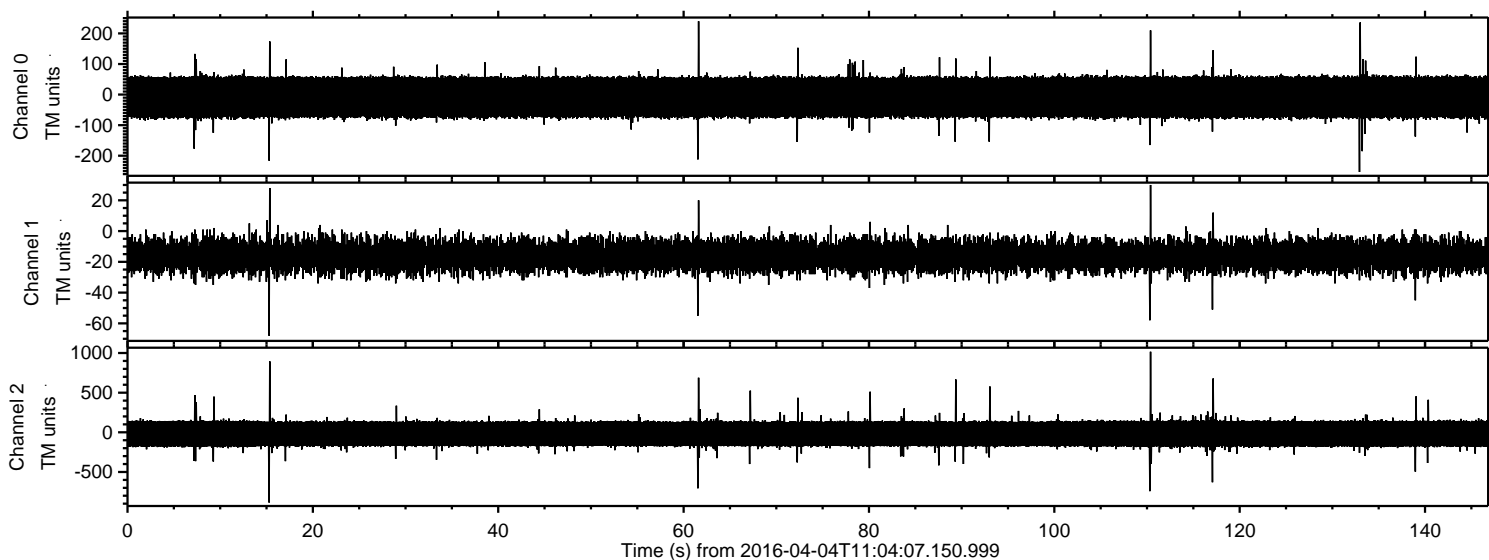

ELMAVAN 3D WAVEFORMS (Measured data sampled at 50 kHz) 51000 packets of 144 samples from 2016-04-04T11:04:07.150.999. Part 111/147

Processed Fri May 6 01:37:27 2016 by ELM ver.2012-10-06 from 001\_\_elm20160404\_110406\_\_dat00.bin

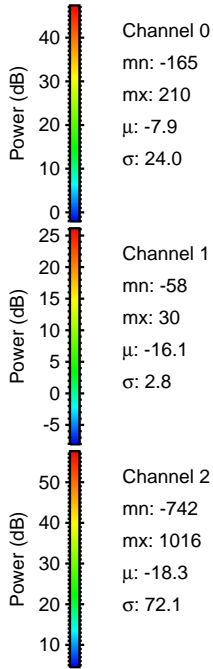
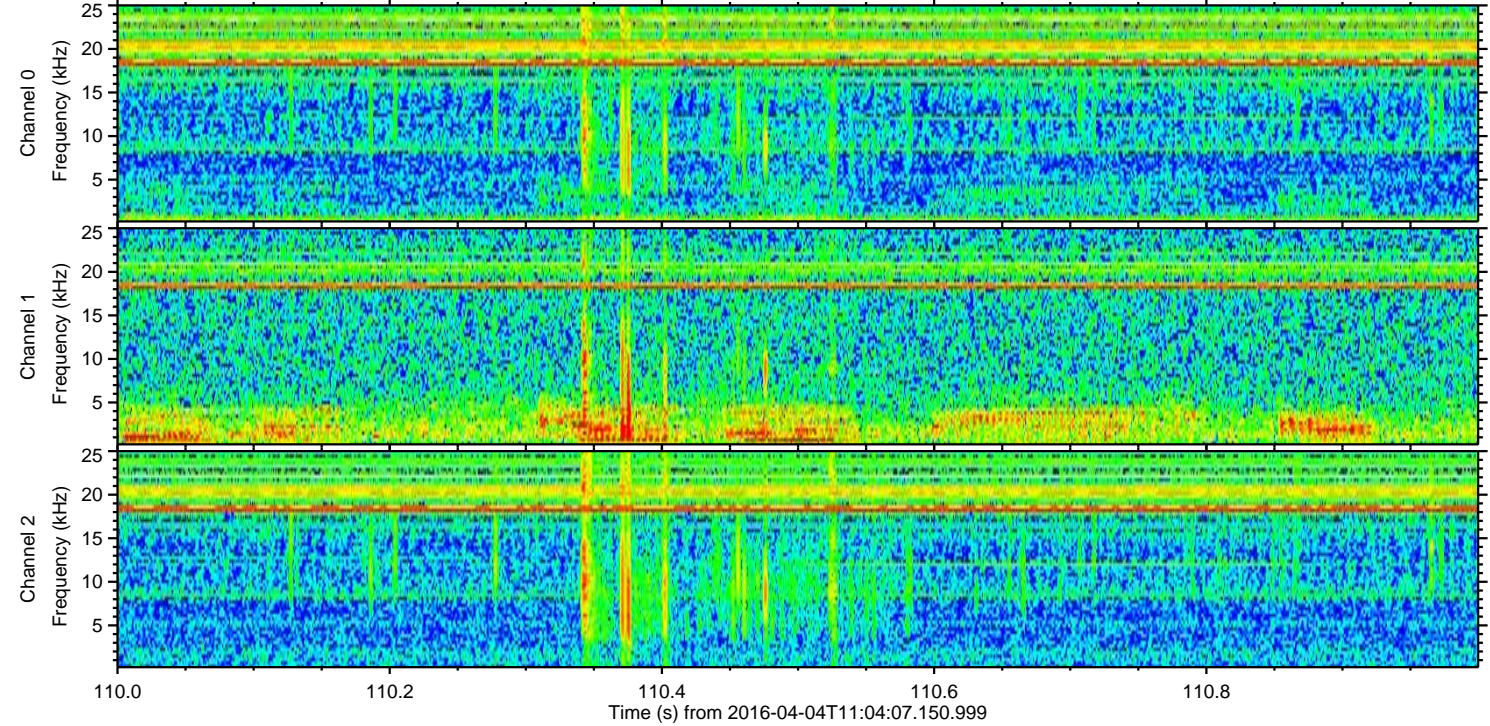
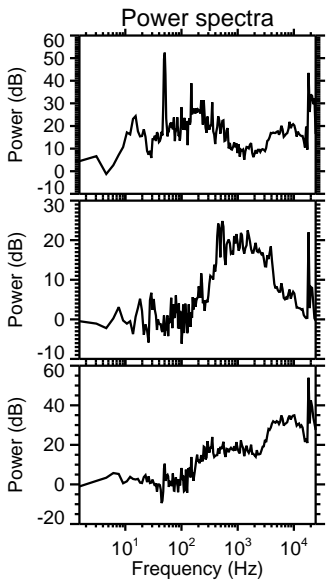
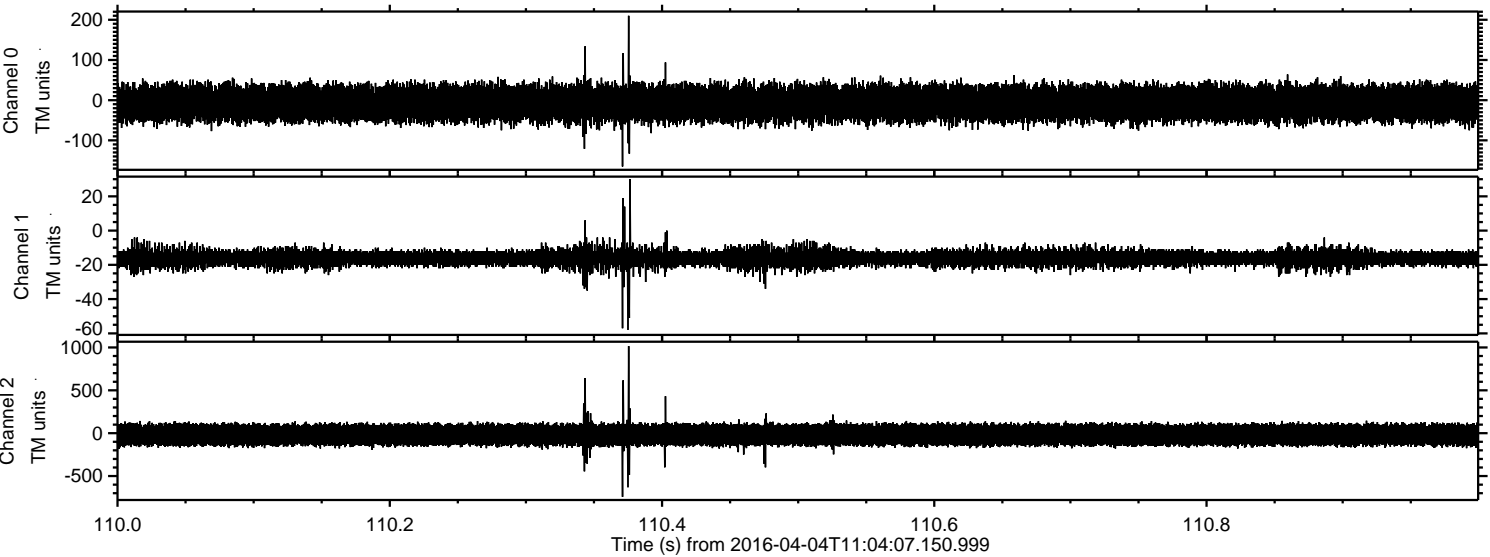



Processed Fri May 6 01:37:28 2016 by ELM ver.2012-10-06 from 001\_\_elm20160404\_110406\_\_dat00.bin

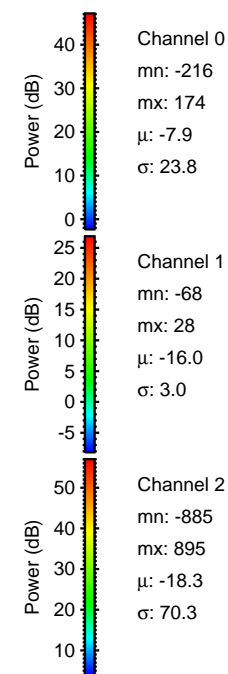
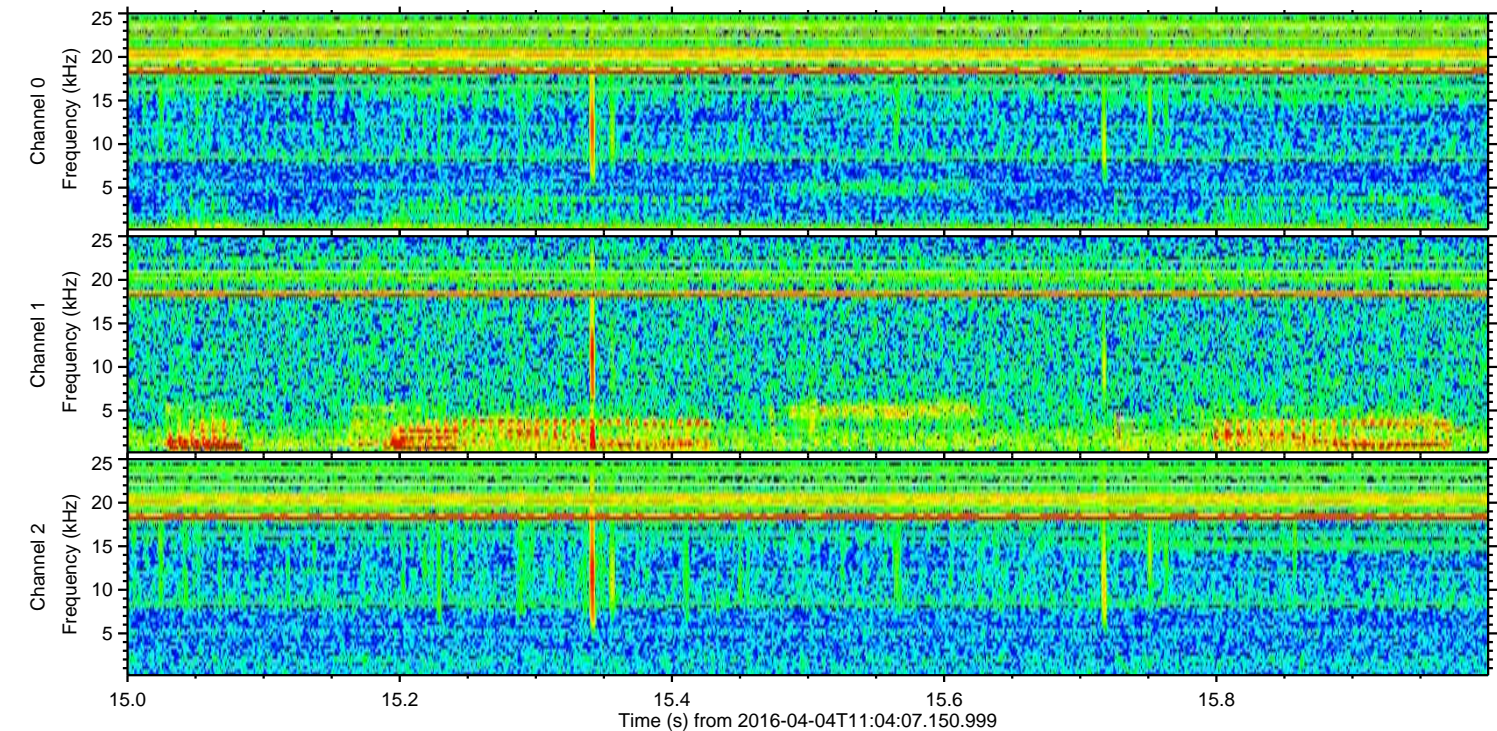
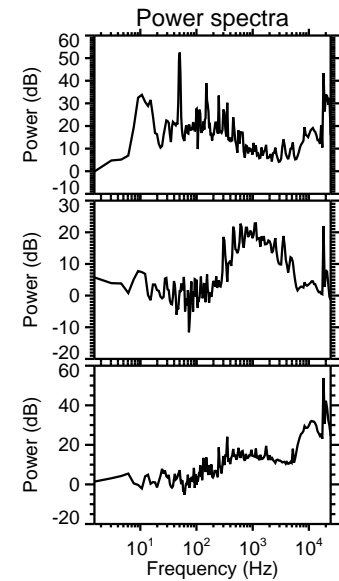
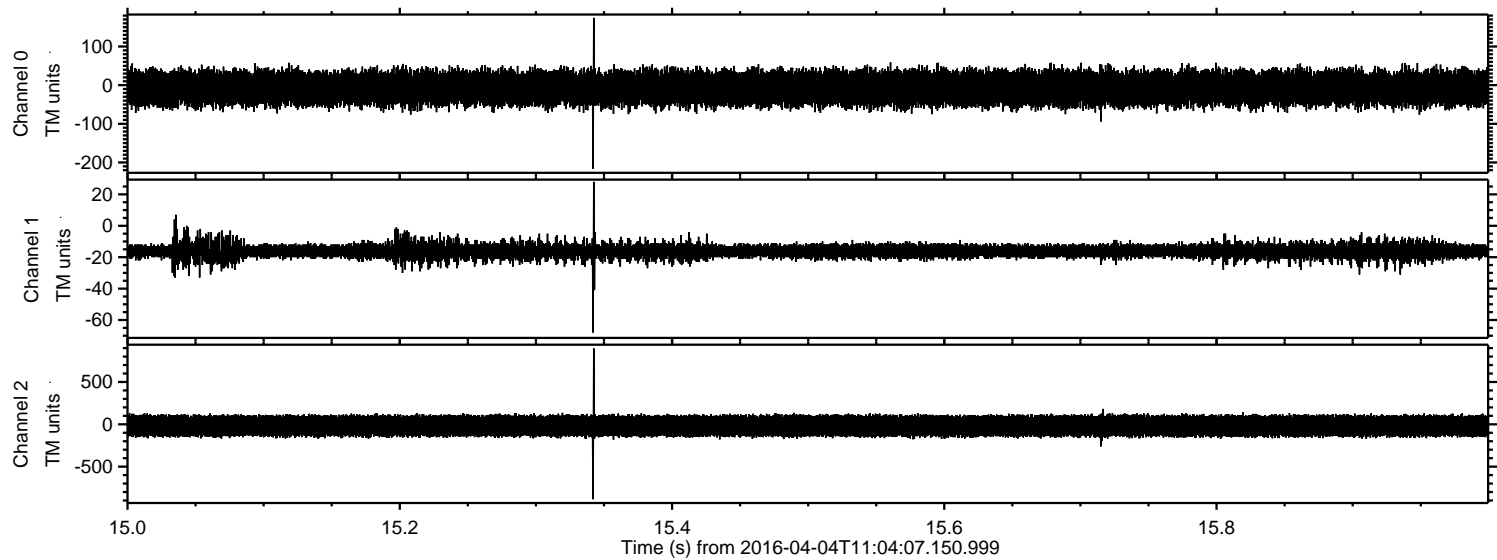



Processed Fri May 6 01:37:29 2016 by ELM ver.2012-10-06 from 001\_\_elm20160404\_110406\_\_dat00.bin

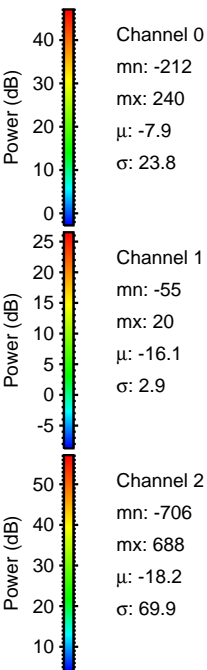
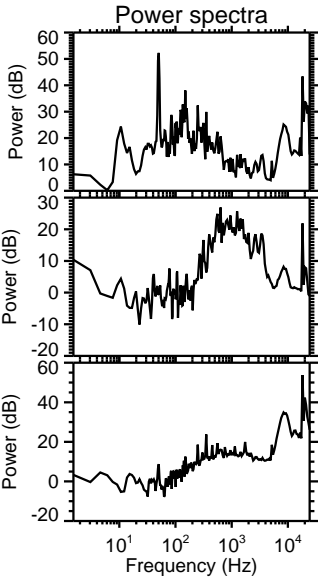
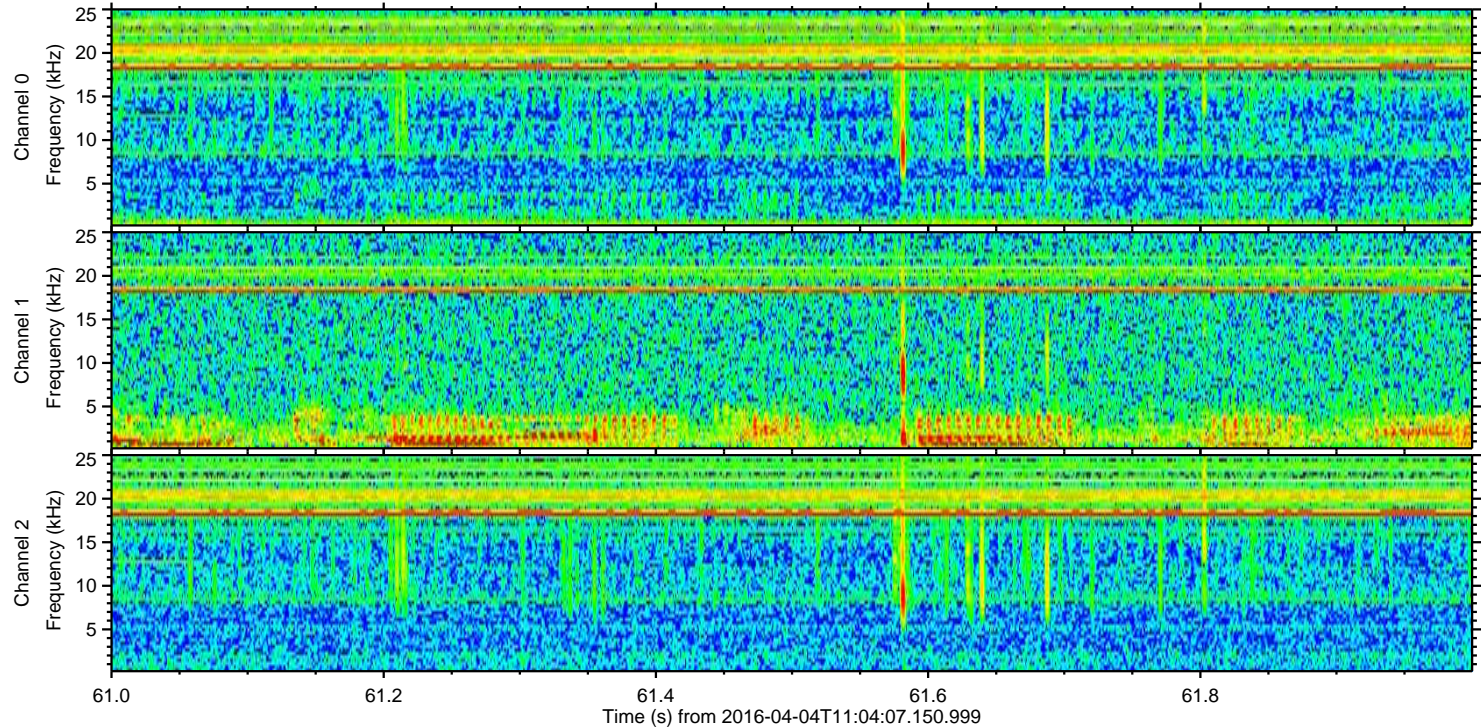
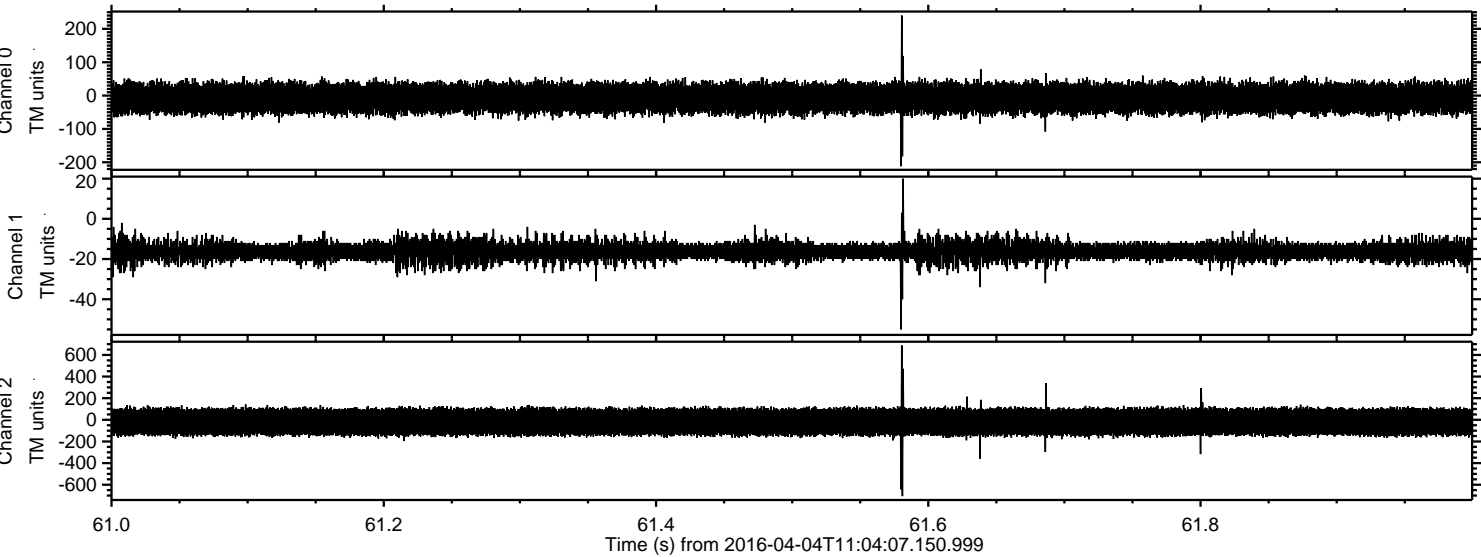



ELMAVAN 3D WAVEFORMS (Measured data sampled at 50 kHz) 51000 packets of 144 samples from 2016-04-04T11:04:07.150.999. Part 118/147

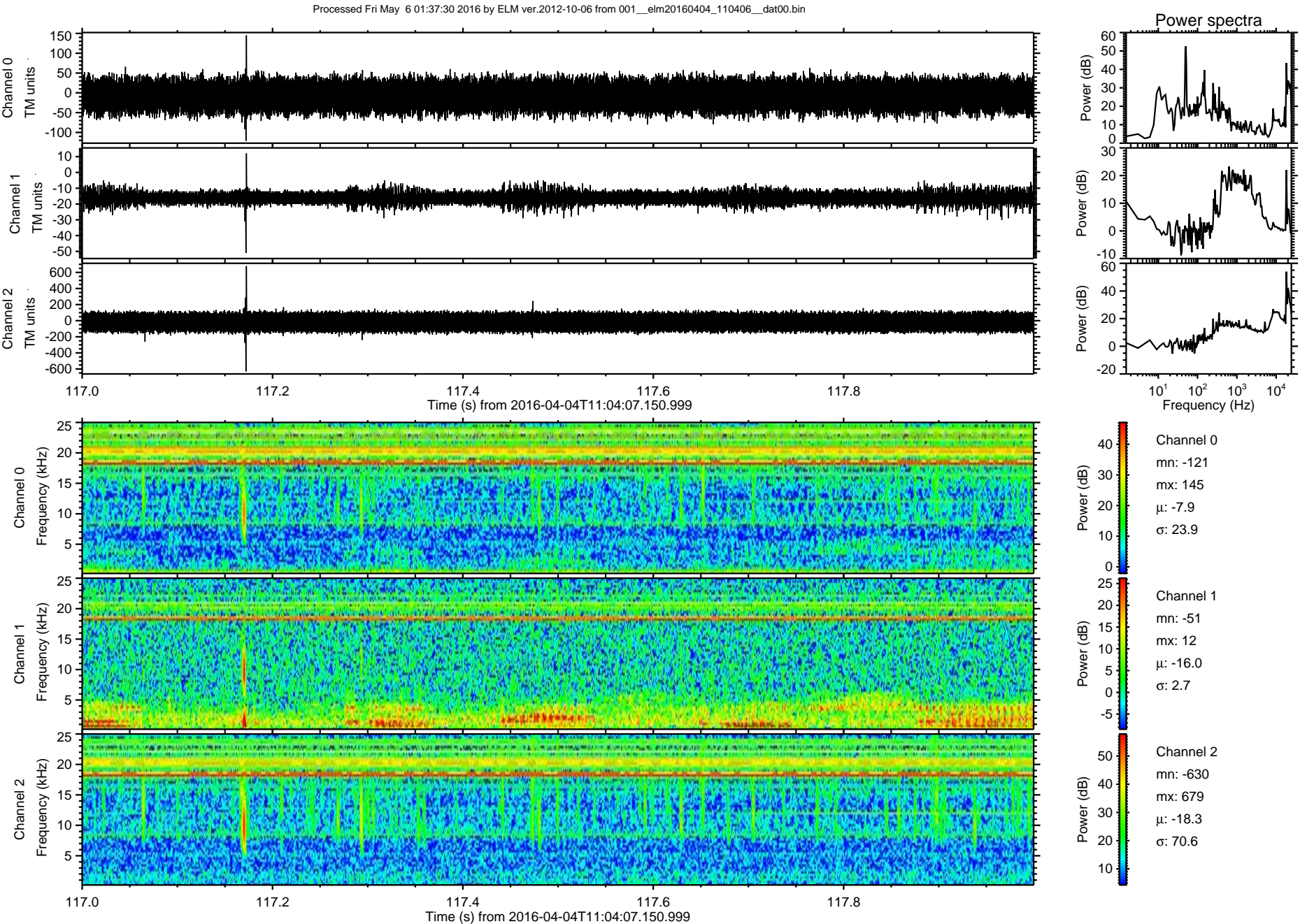



Processed Fri May 6 01:37:31 2016 by ELM ver.2012-10-06 from 001\_\_elm20160404\_110406\_\_dat00.bin

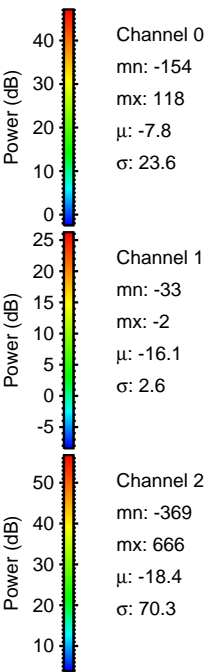
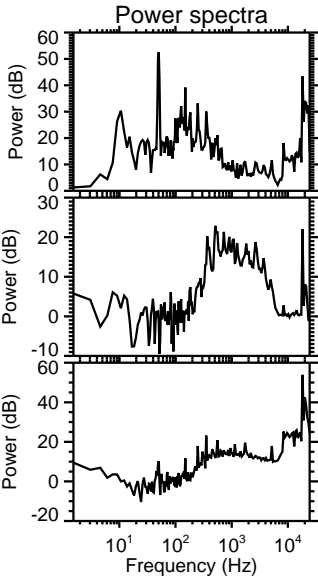
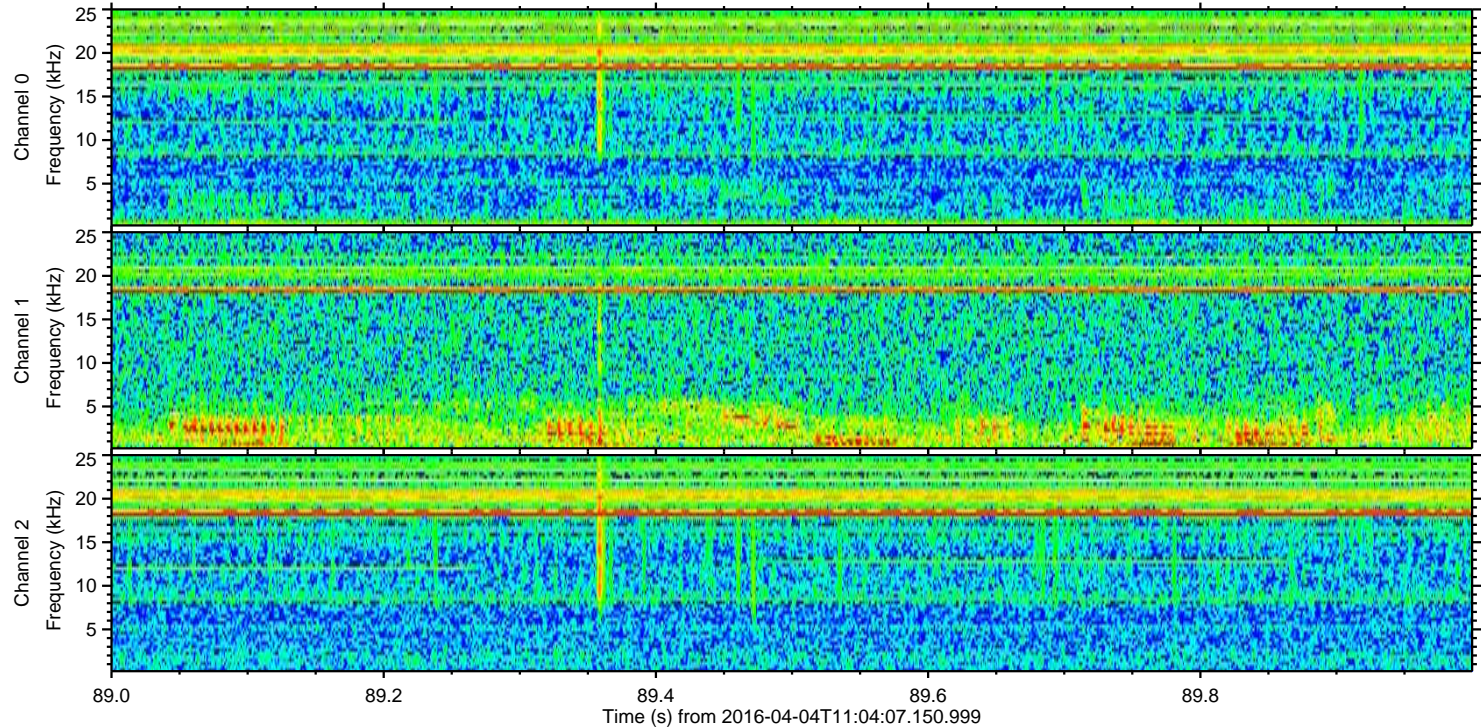
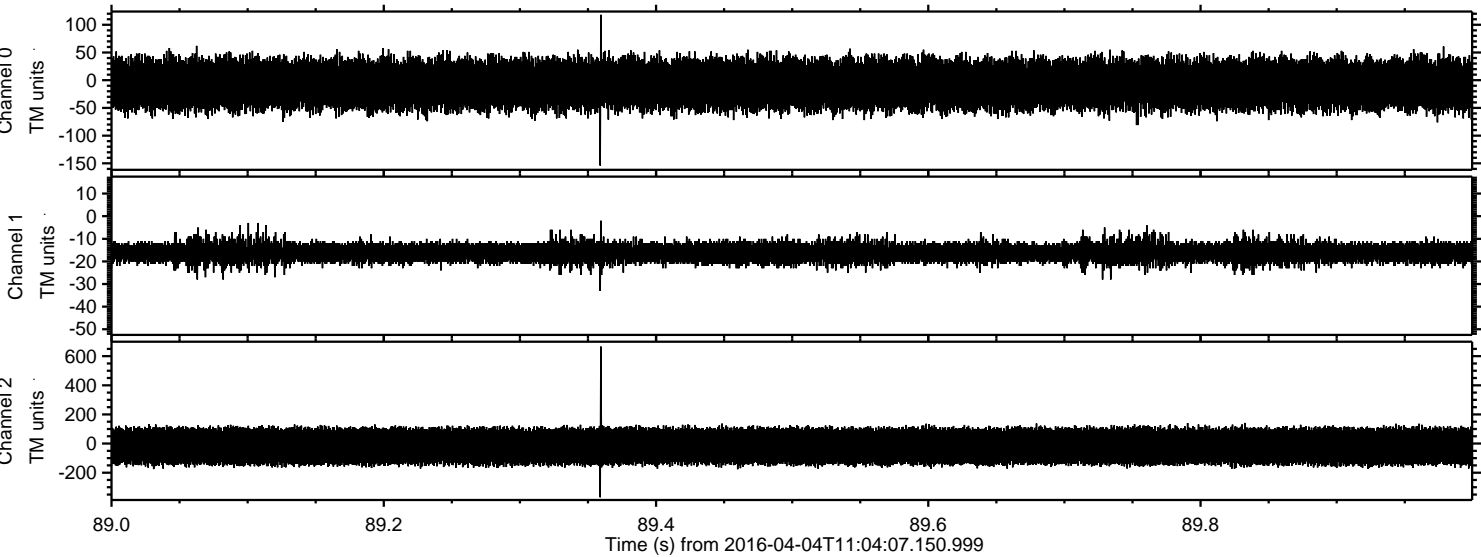



Processed Fri May 6 01:37:32 2016 by ELM ver.2012-10-06 from 001\_\_elm20160404\_110406\_\_dat00.bin

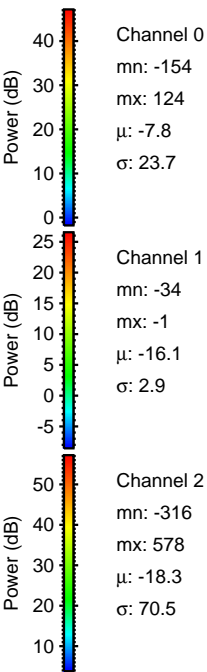
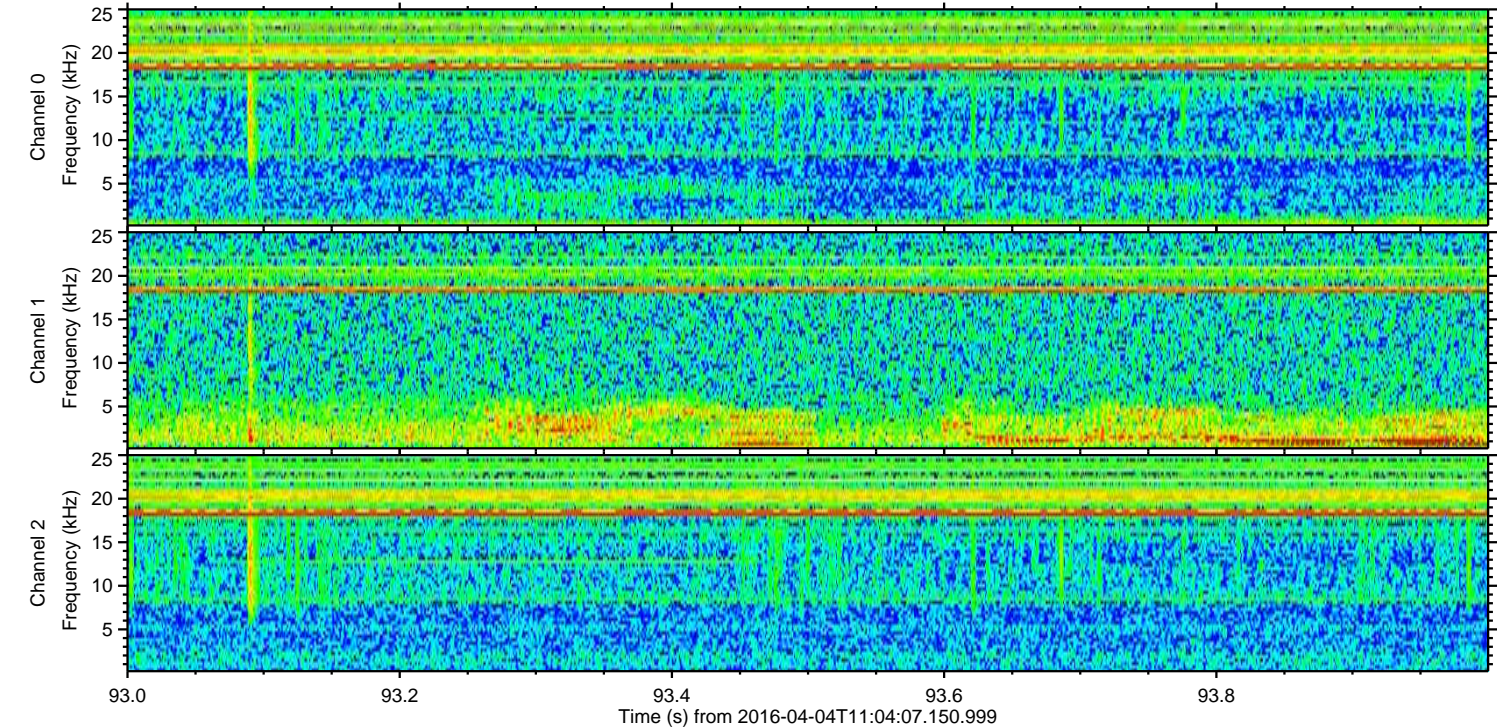
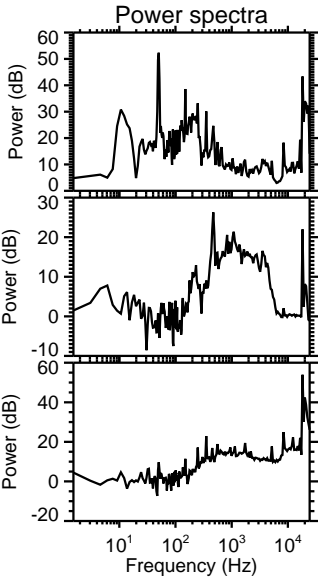
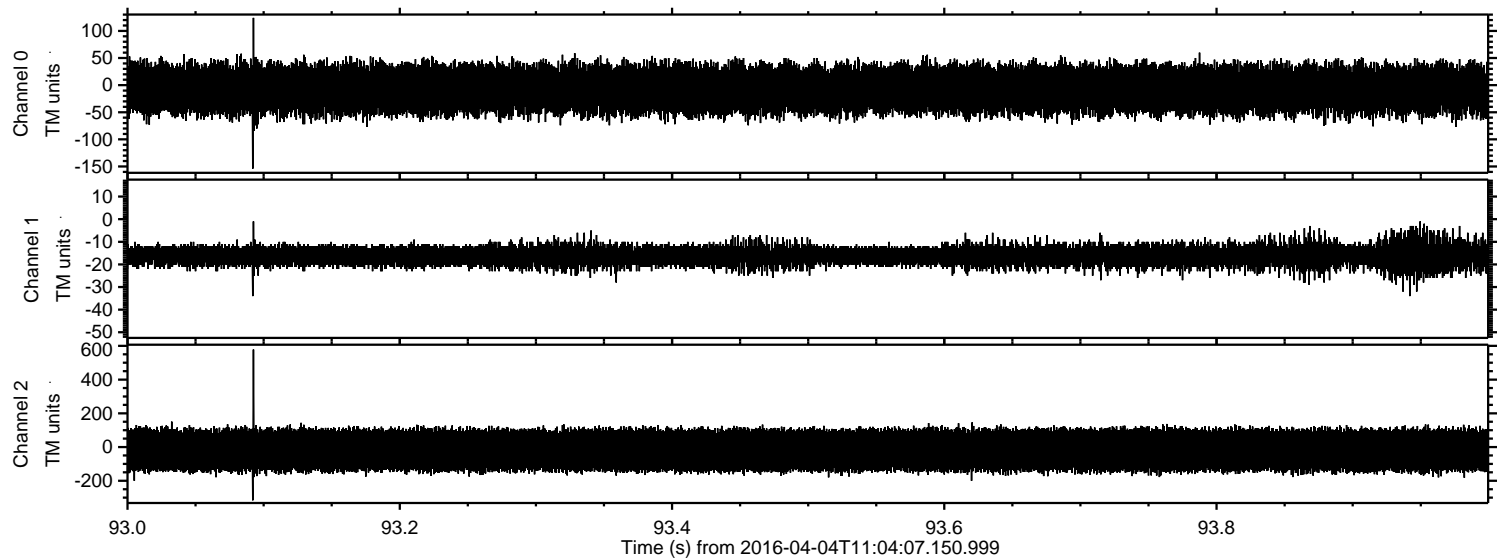



Processed Fri May 6 01:37:33 2016 by ELM ver.2012-10-06 from 001\_\_elm20160404\_110406\_\_dat00.bin

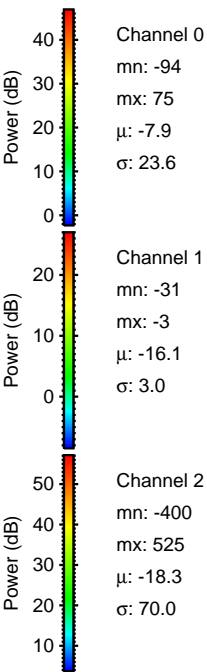
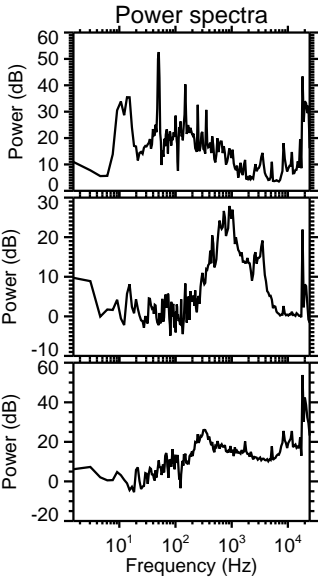
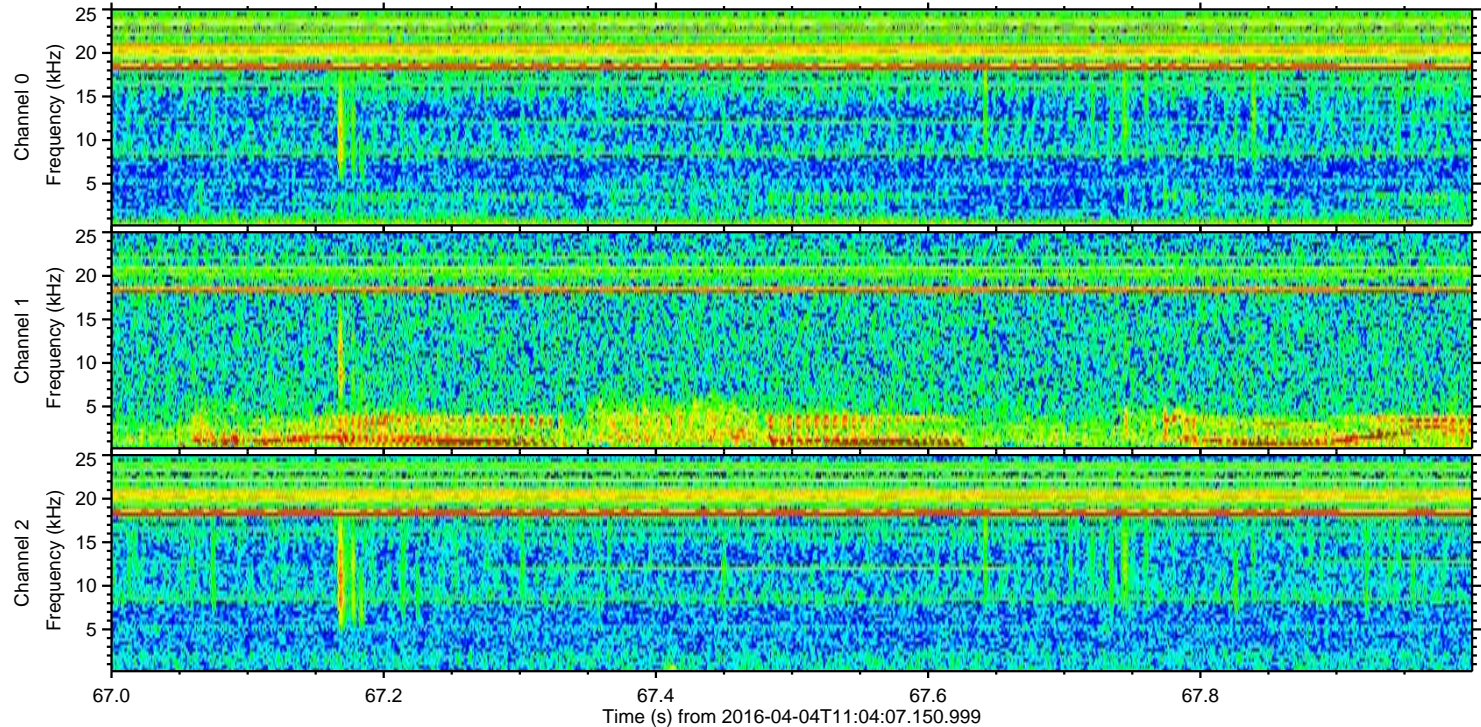
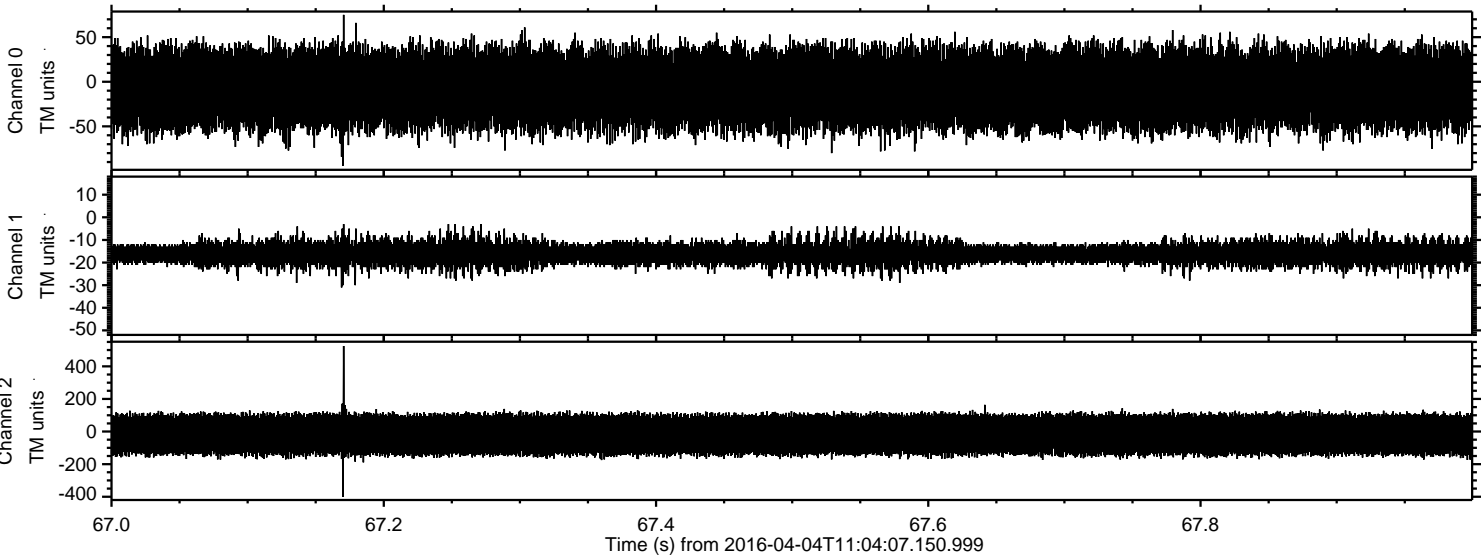



Processed Fri May 6 01:37:34 2016 by ELM ver.2012-10-06 from 001\_\_elm20160404\_110406\_\_dat00.bin

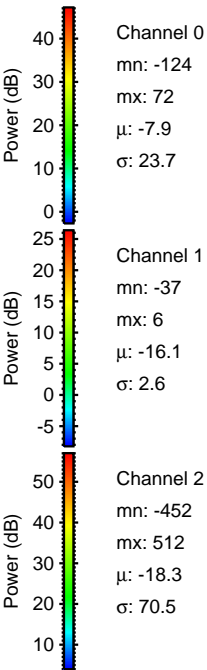
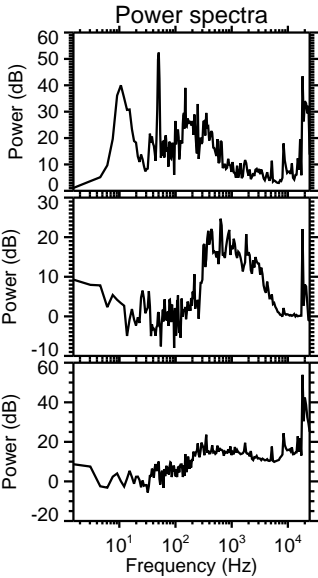
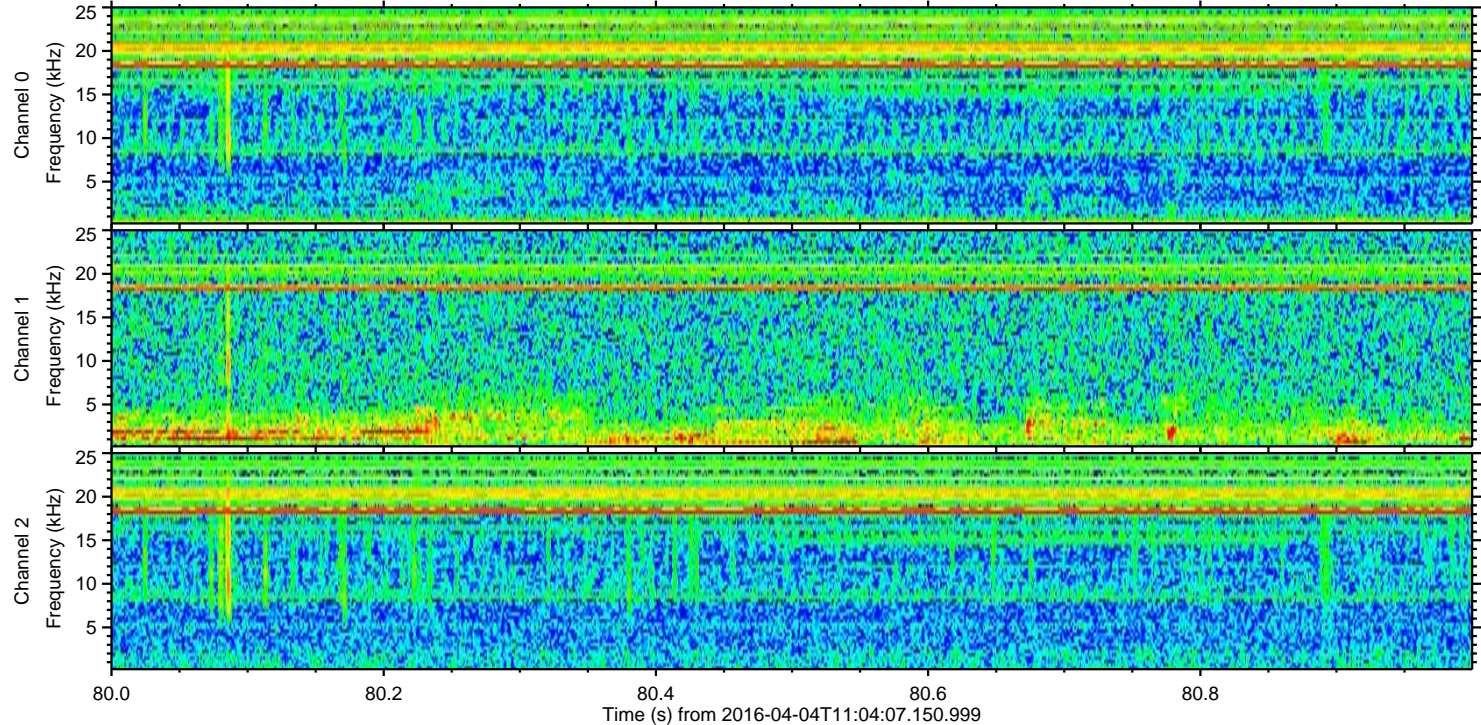
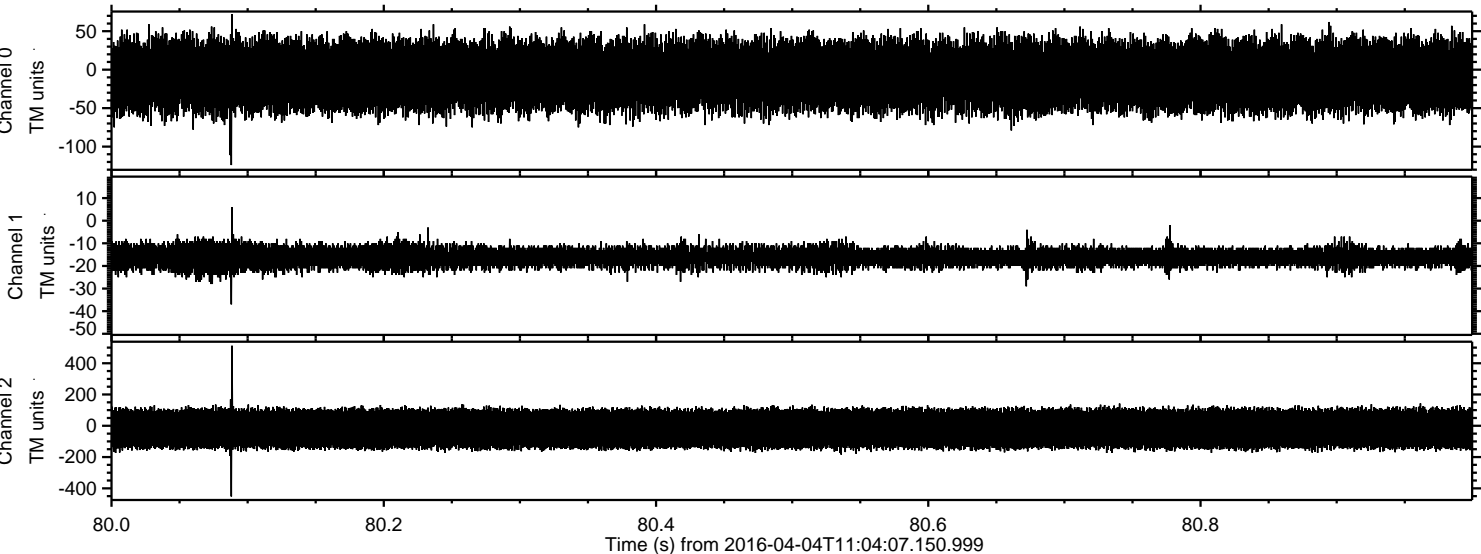



ELMAVAN 3D WAVEFORMS (Measured data sampled at 50 kHz) 51000 packets of 144 samples from 2016-04-04T11:04:07.150.999. Part 140/147

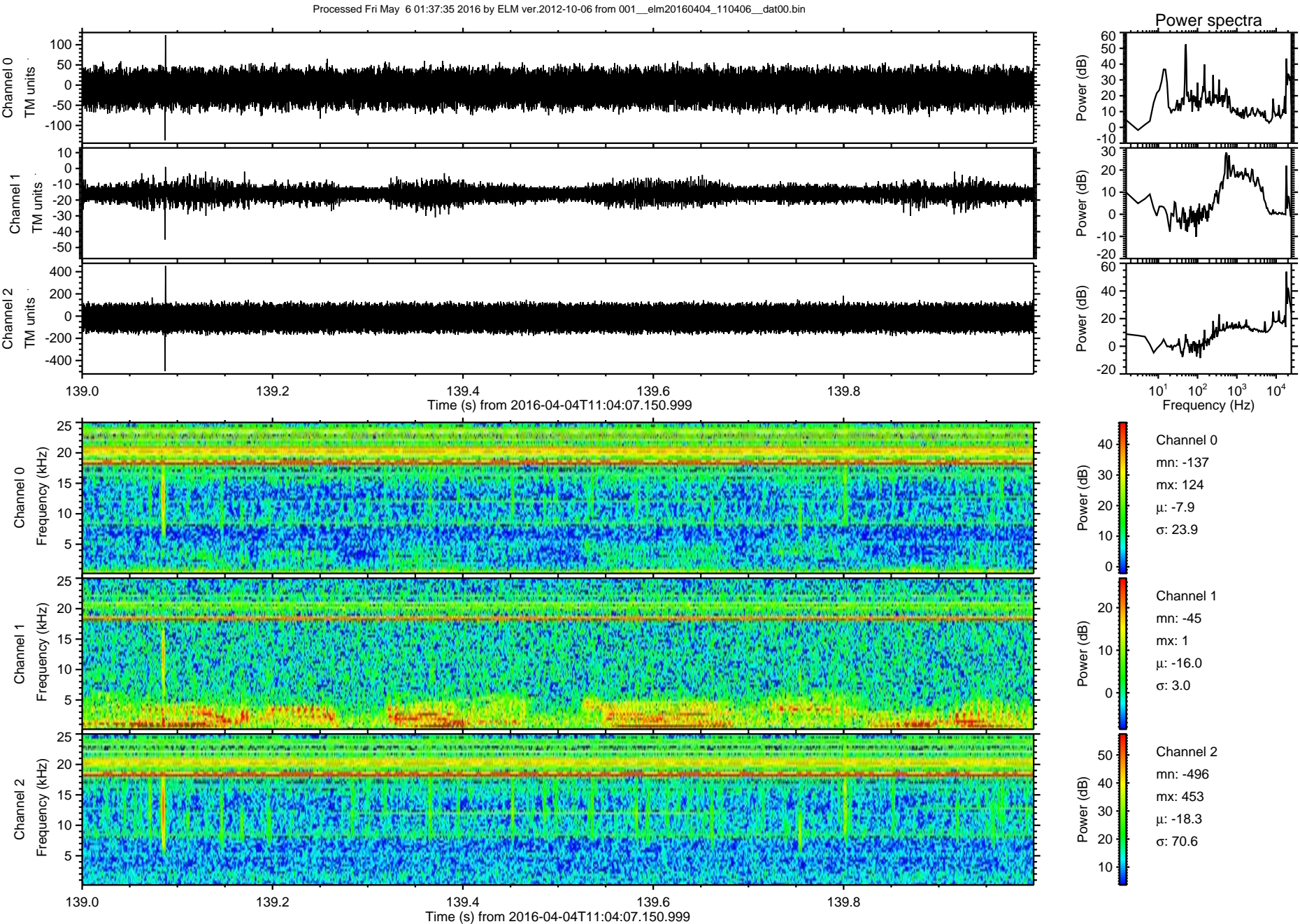



Processed Fri May 6 01:37:36 2016 by ELM ver.2012-10-06 from 001\_\_elm20160404\_110406\_\_dat00.bin

