

# ELMAVAN 3D WAVEFORMS (Measured data sampled at 50 kHz) 51000 packets of 144 samples from 2016-04-04T06:43:55.296.999.

Processed Fri May 6 00:33:54 2016 by ELM ver.2012-10-06 from 001\_\_elm20160404\_064354\_\_dat00.bin

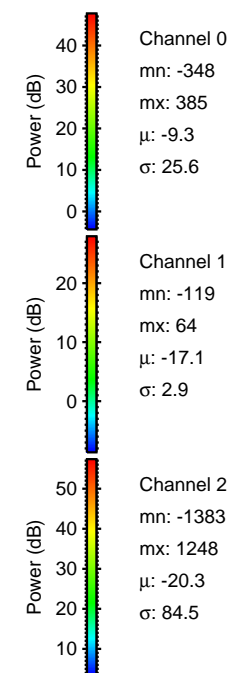

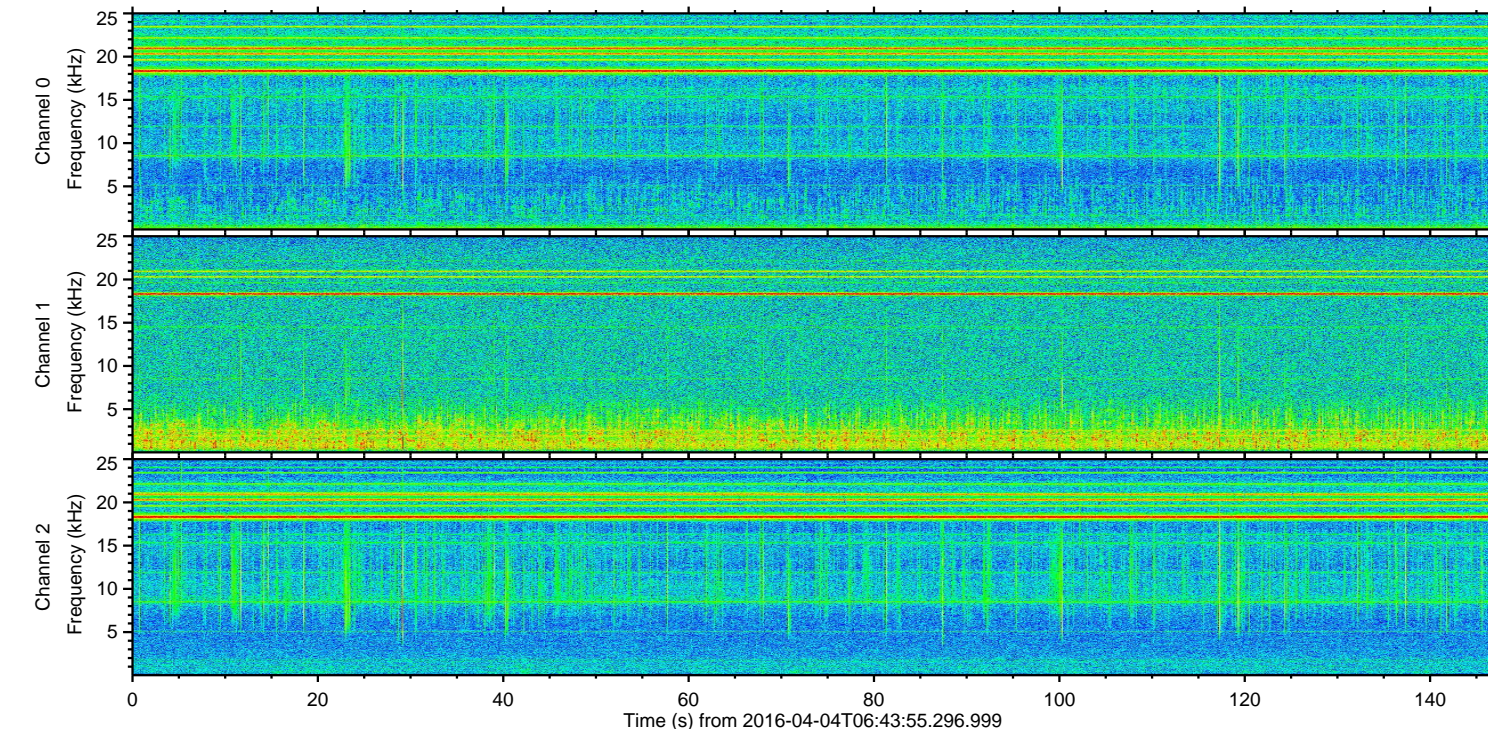
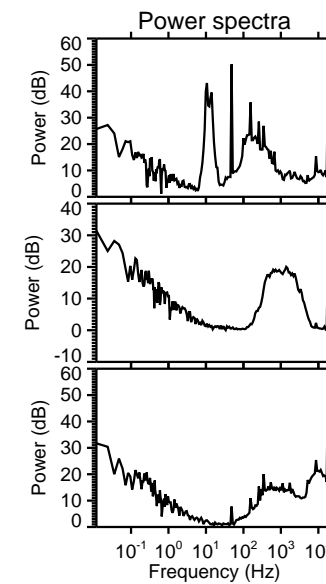
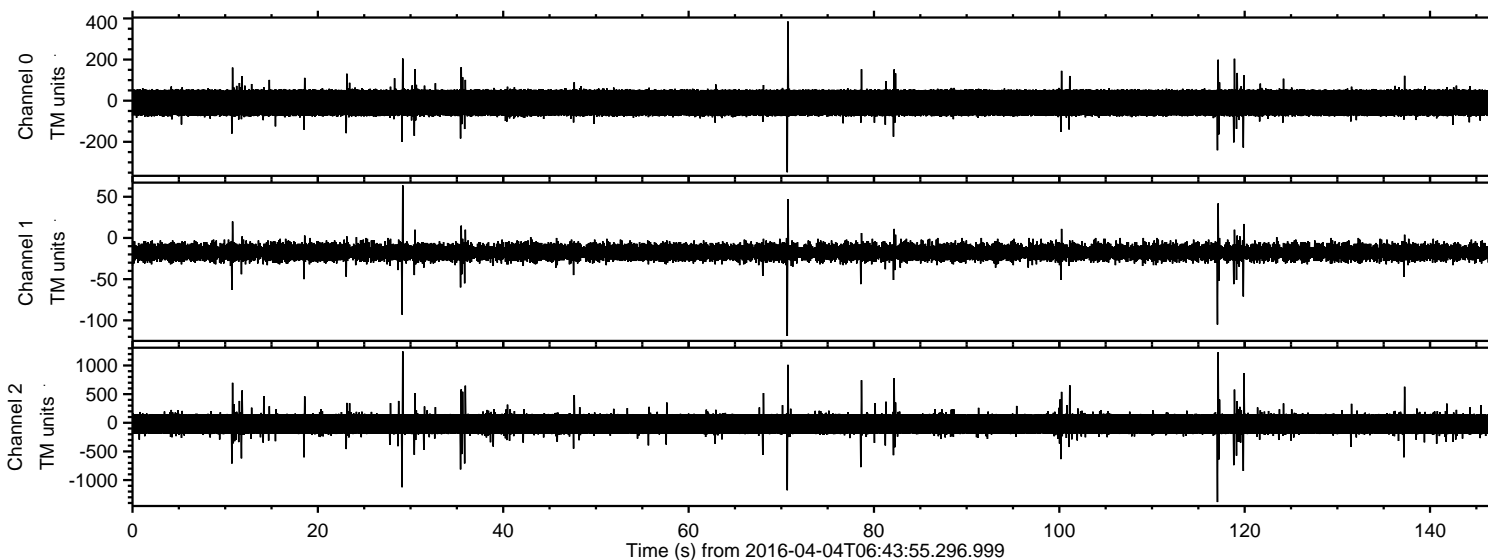

ELMAVAN 3D WAVEFORMS (Measured data sampled at 50 kHz) 51000 packets of 144 samples from 2016-04-04T06:43:55.296.999. Part 118/147

Processed Fri May 6 00:34:09 2016 by ELM ver.2012-10-06 from 001\_\_elm20160404\_064354\_\_dat00.bin

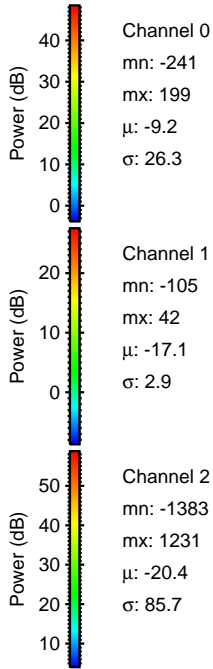
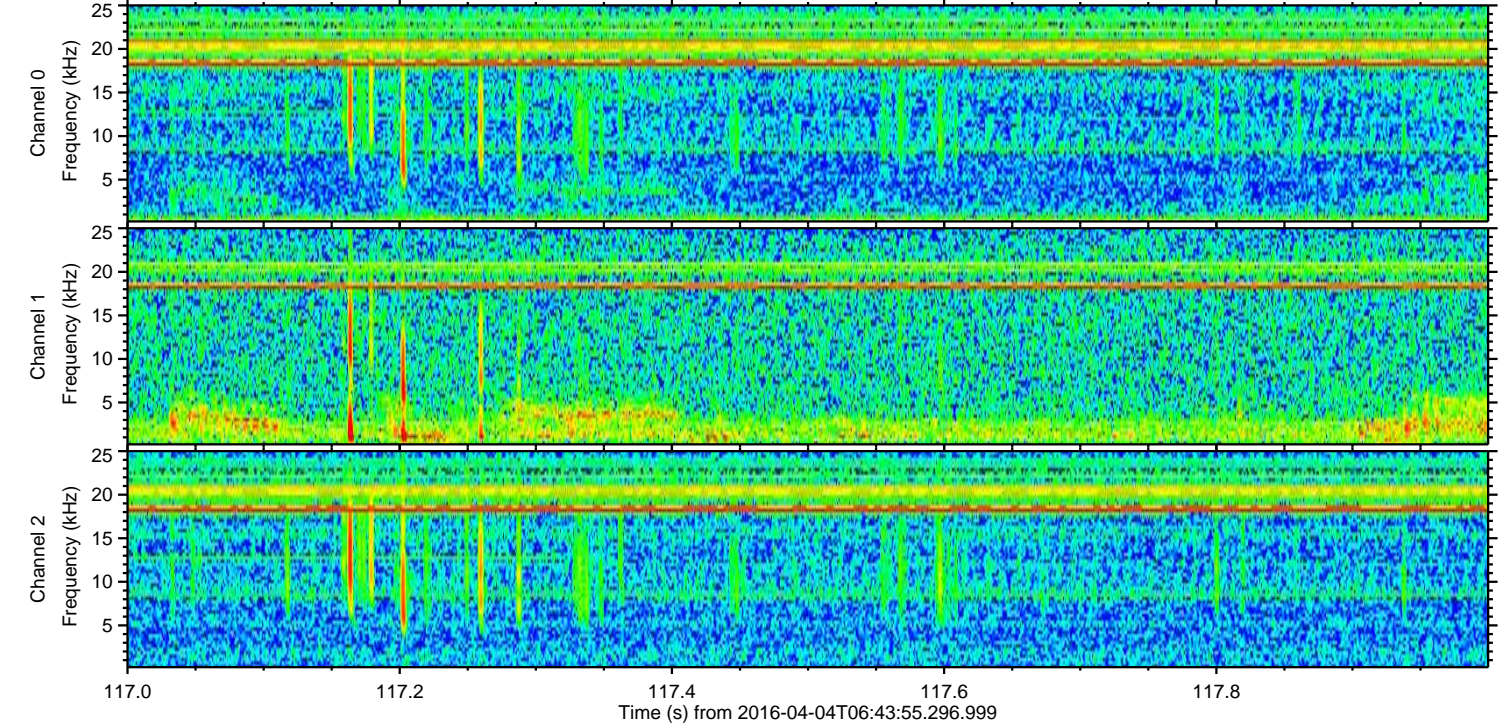
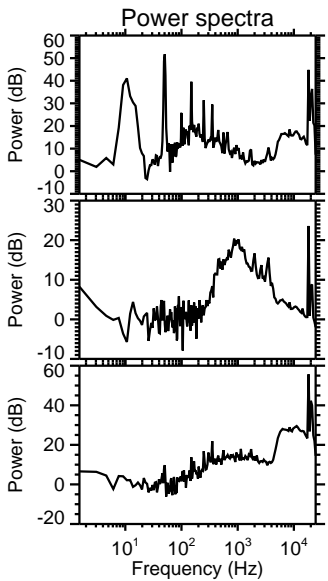
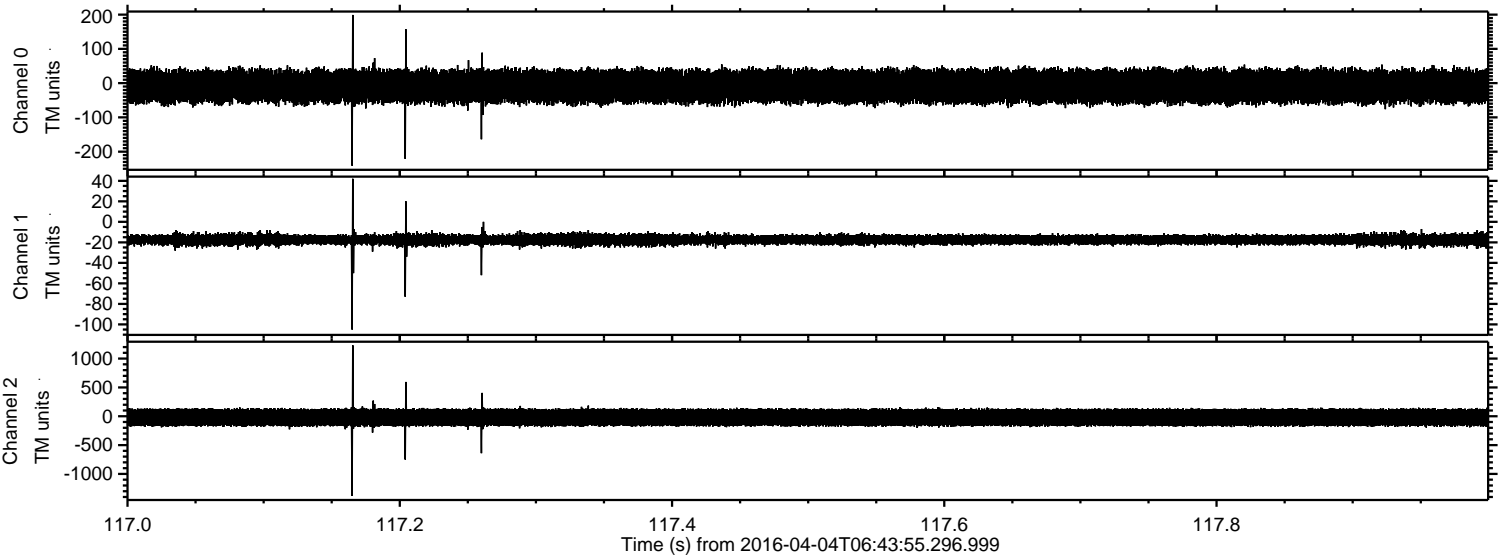



Processed Fri May 6 00:34:10 2016 by ELM ver.2012-10-06 from 001\_\_elm20160404\_064354\_\_dat00.bin

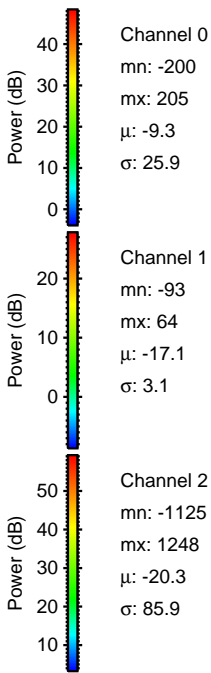
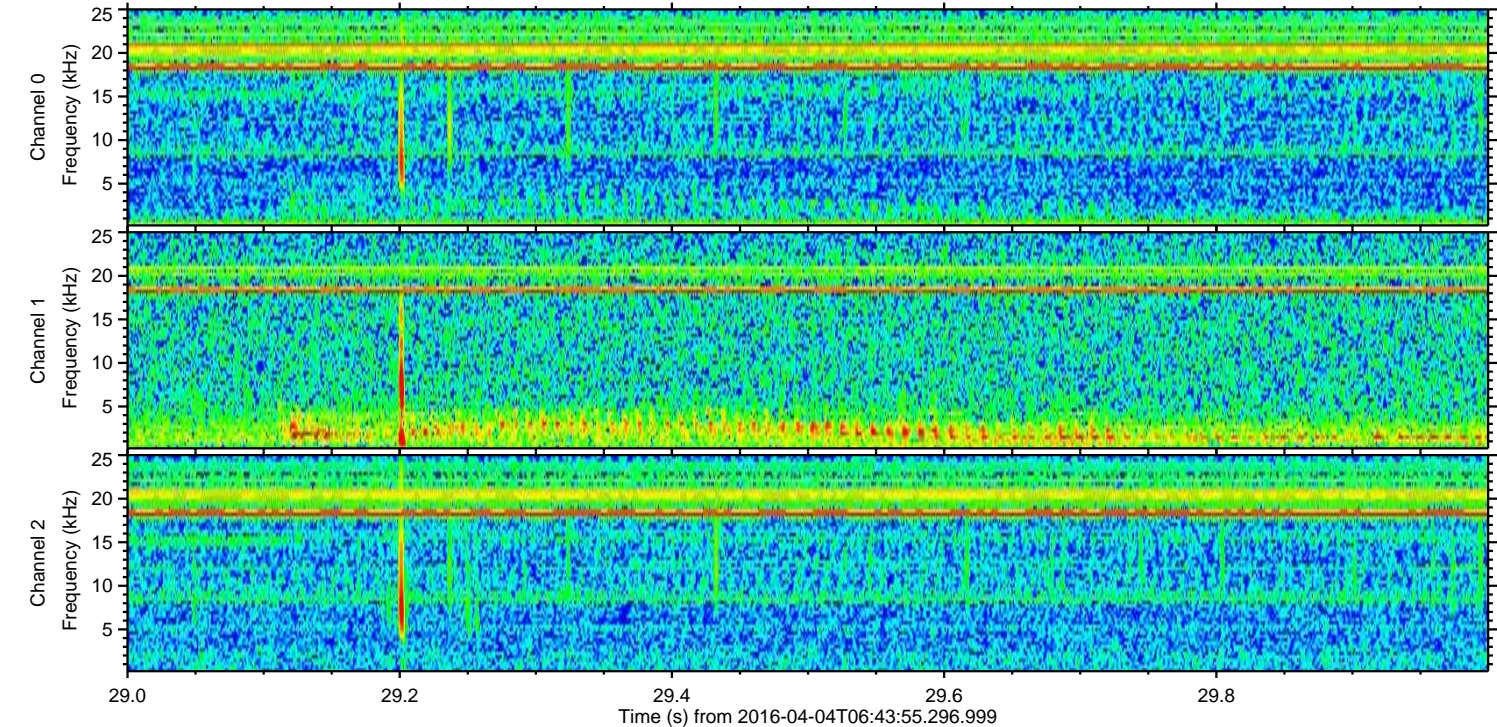
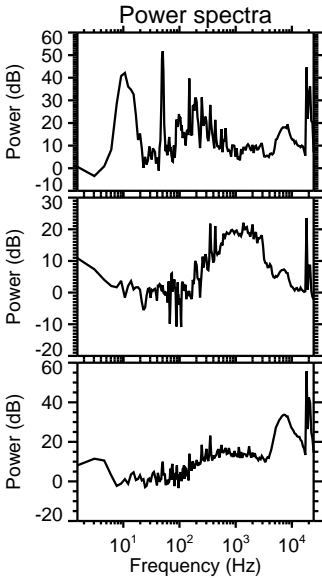
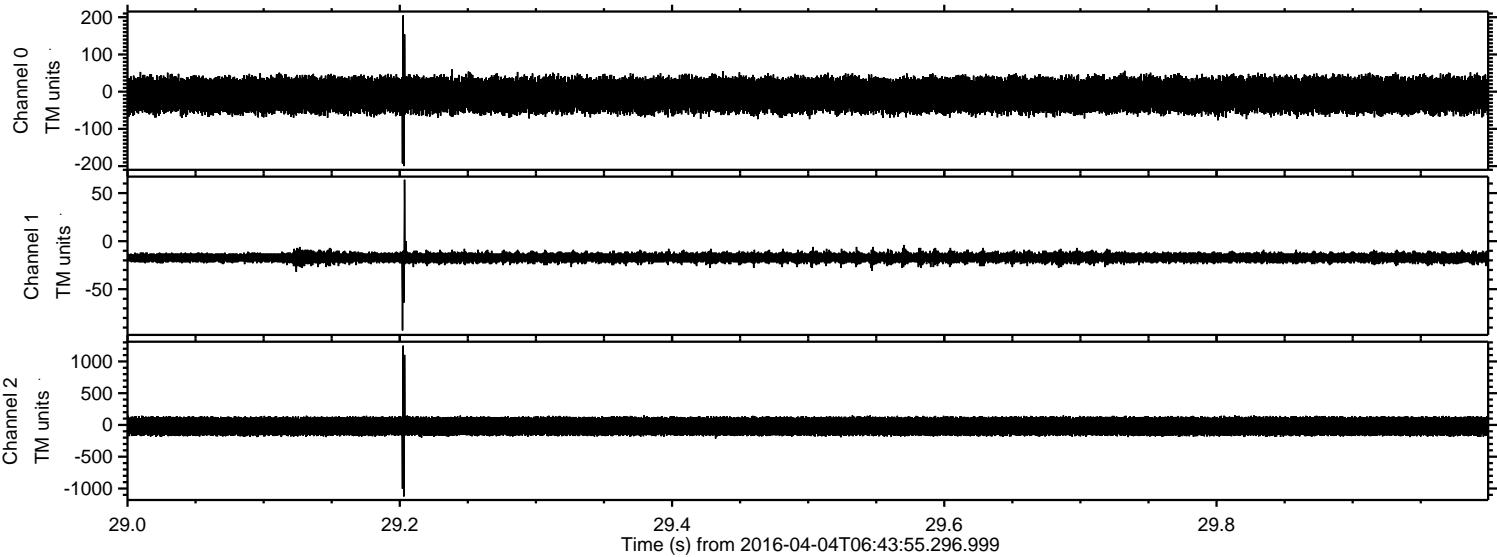



Processed Fri May 6 00:34:11 2016 by ELM ver.2012-10-06 from 001\_\_elm20160404\_064354\_\_dat00.bin

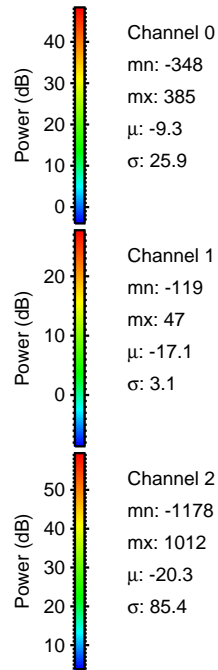
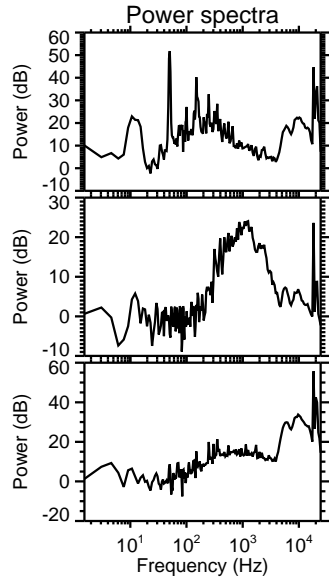
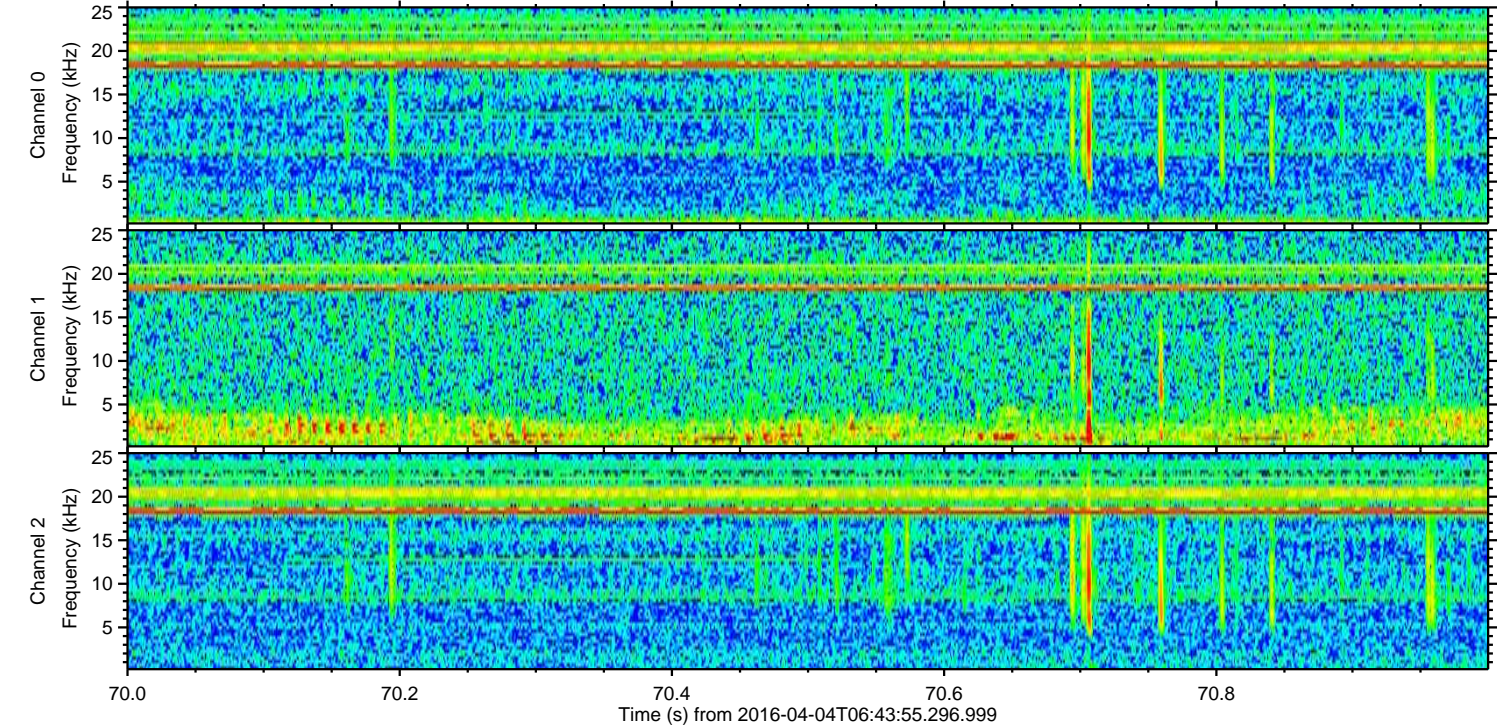
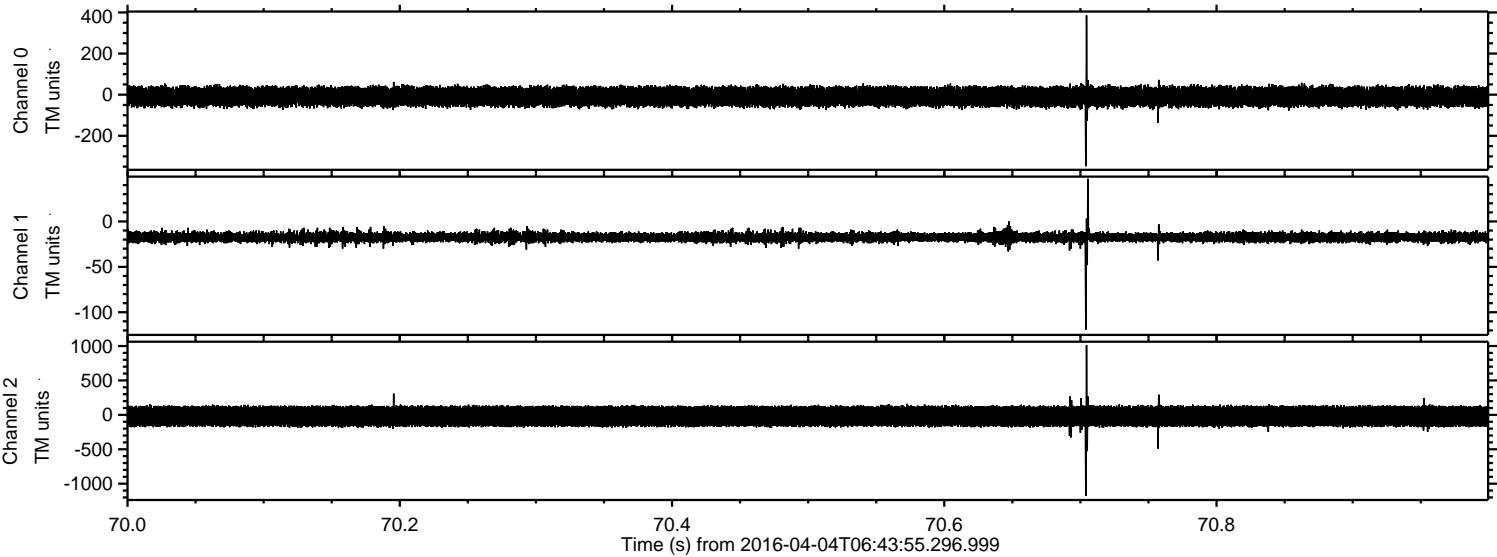



ELMAVAN 3D WAVEFORMS (Measured data sampled at 50 kHz) 51000 packets of 144 samples from 2016-04-04T06:43:55.296.999. Part 120/147

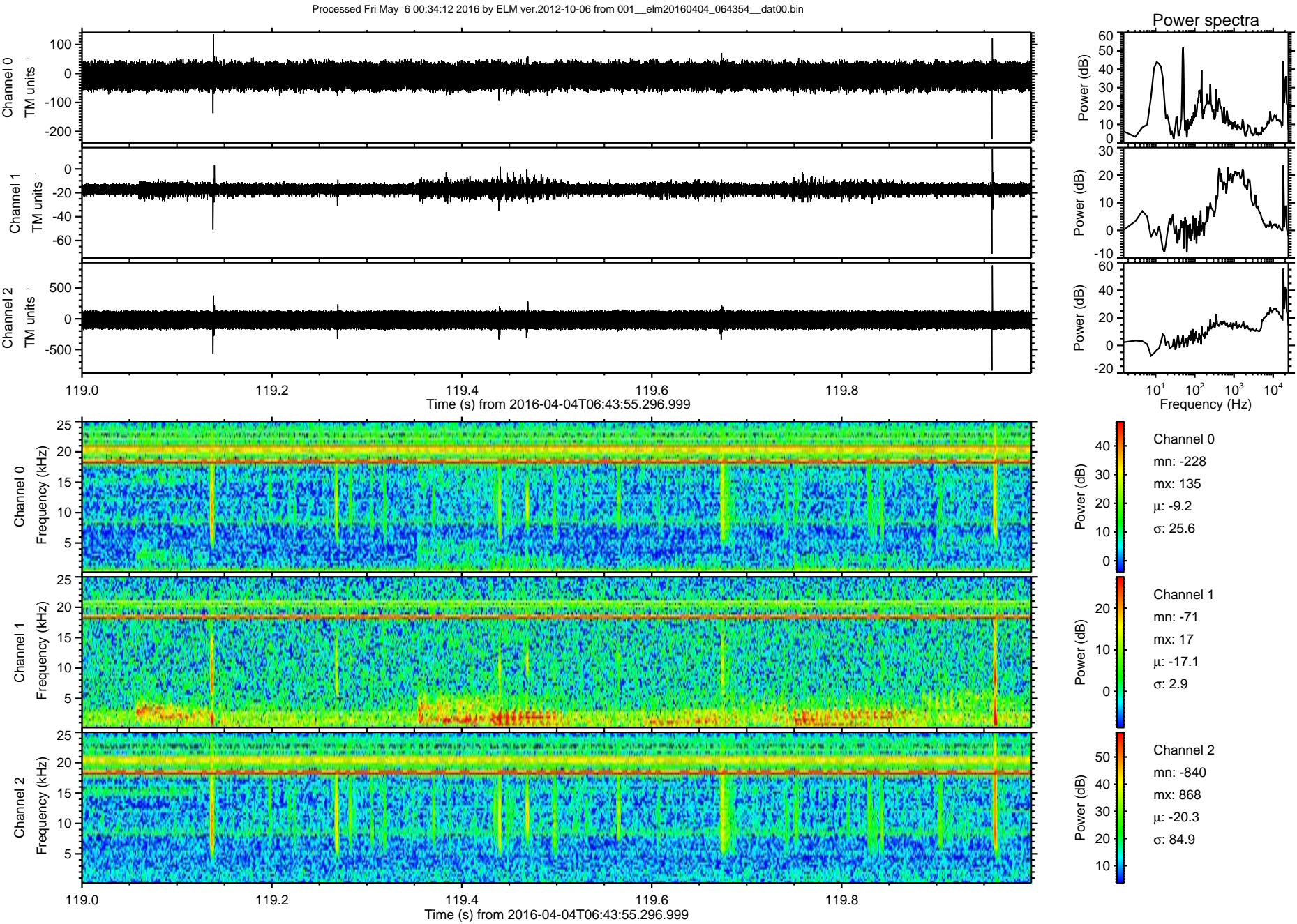



Processed Fri May 6 00:34:13 2016 by ELM ver.2012-10-06 from 001\_\_elm20160404\_064354\_\_dat00.bin

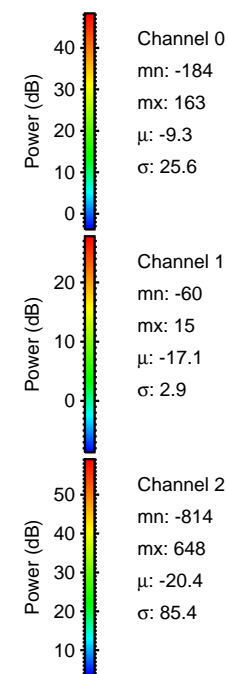
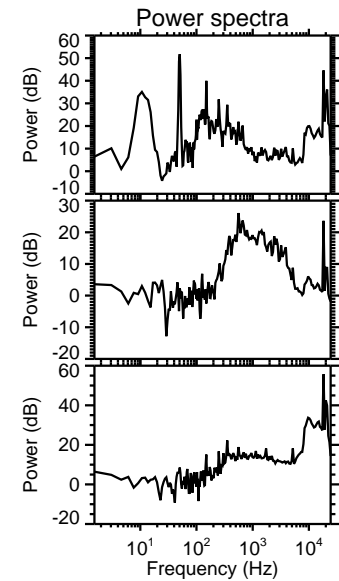
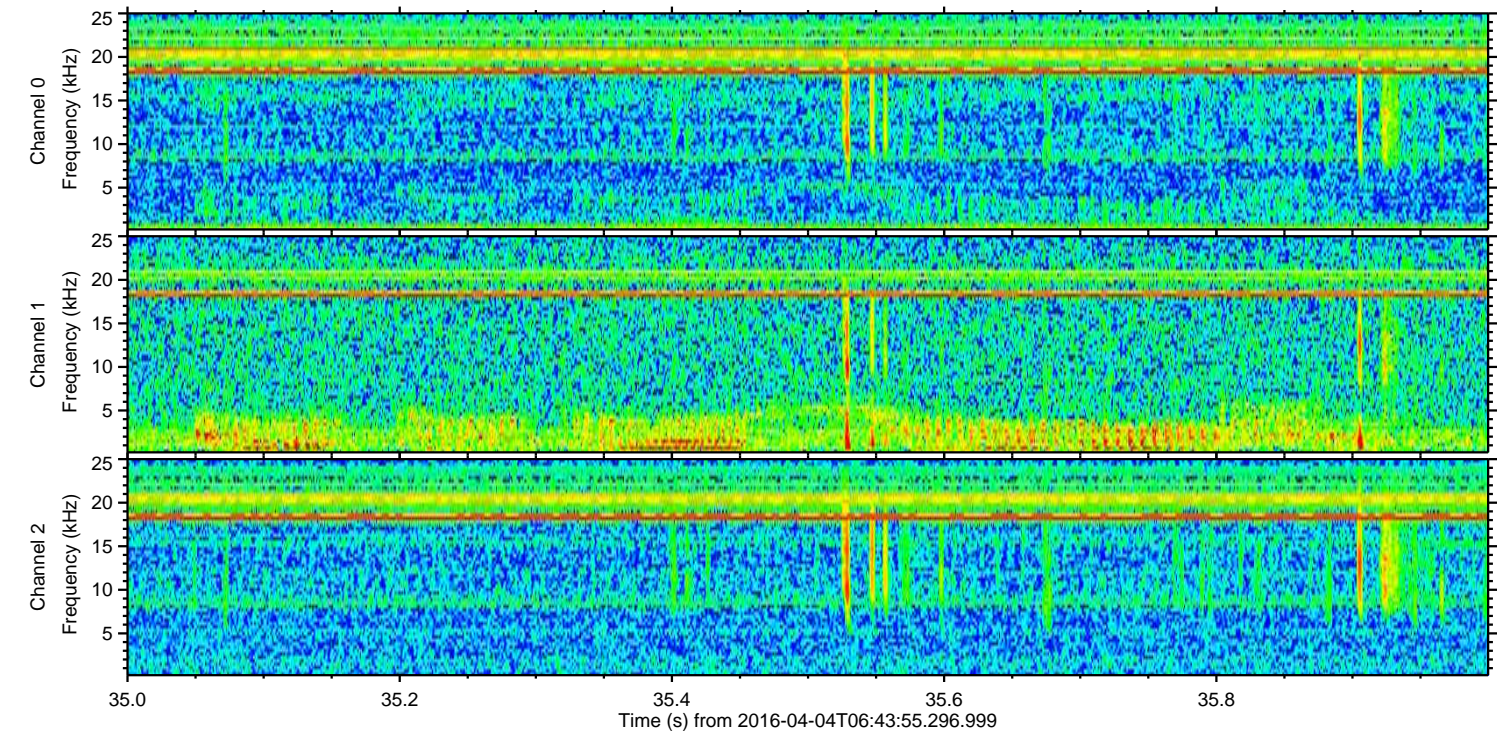
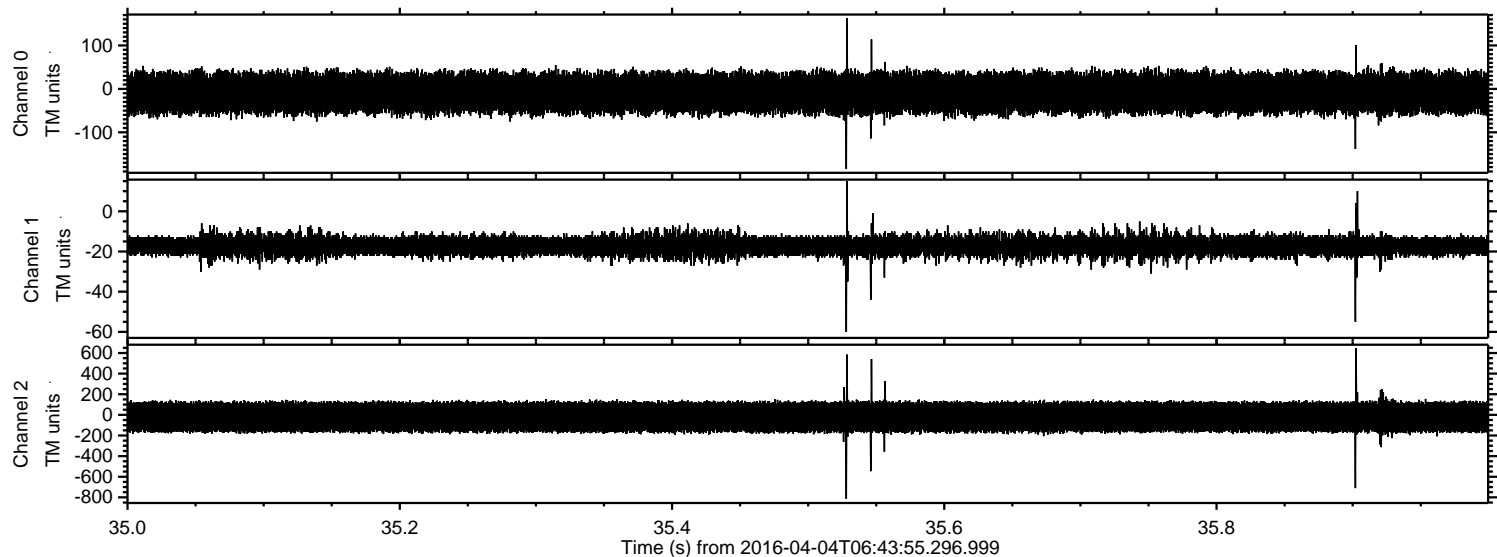



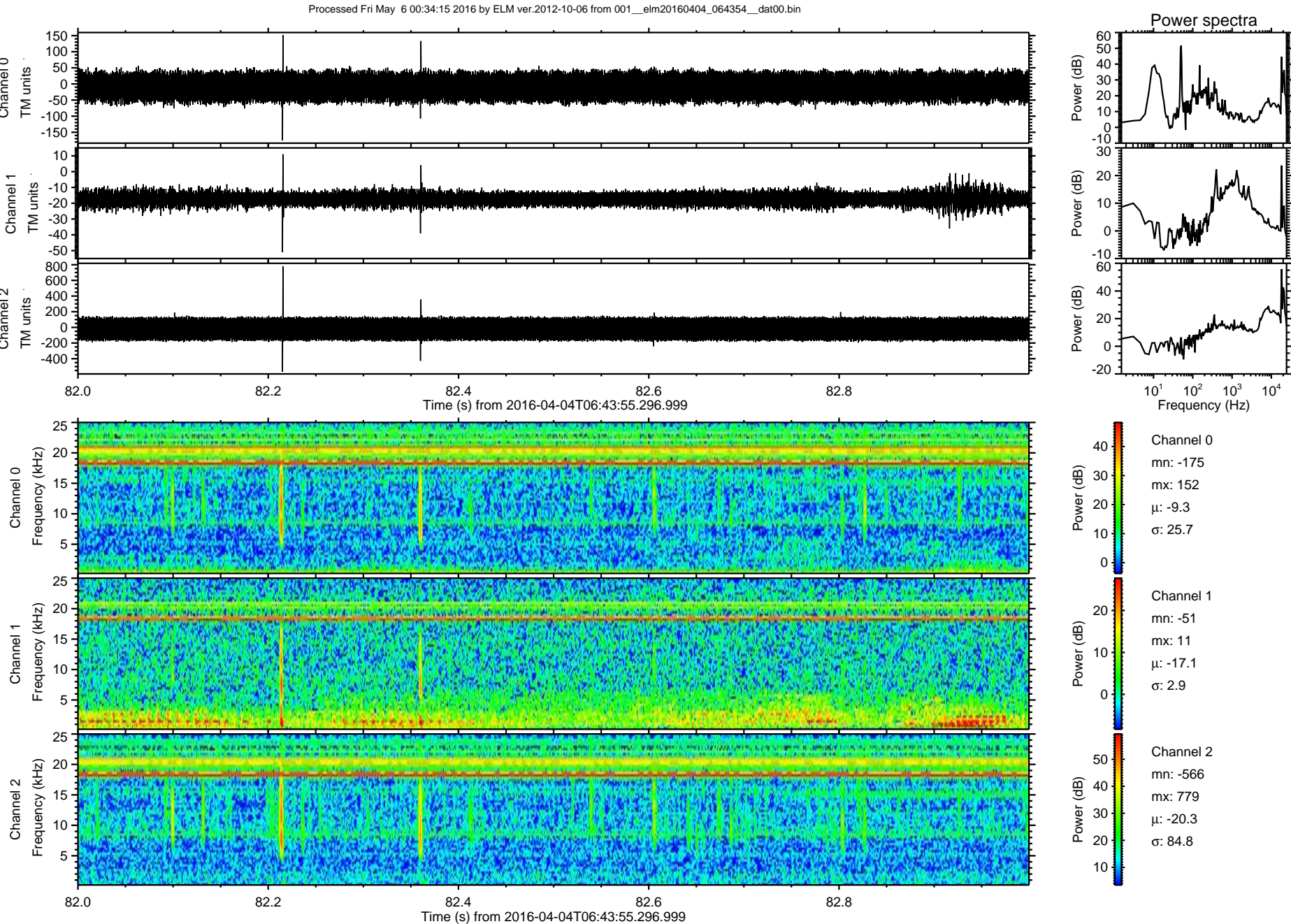



Processed Fri May 6 00:34:16 2016 by ELM ver.2012-10-06 from 001\_\_elm20160404\_064354\_\_dat00.bin

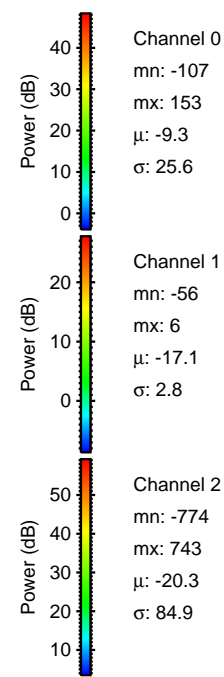
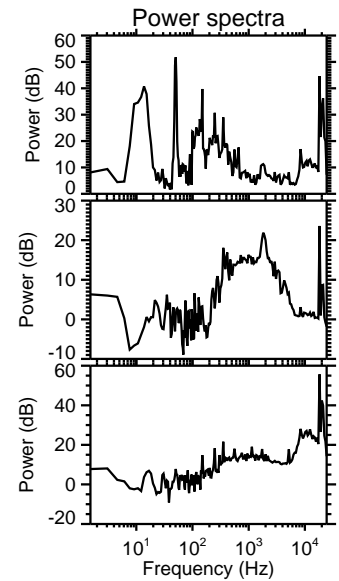
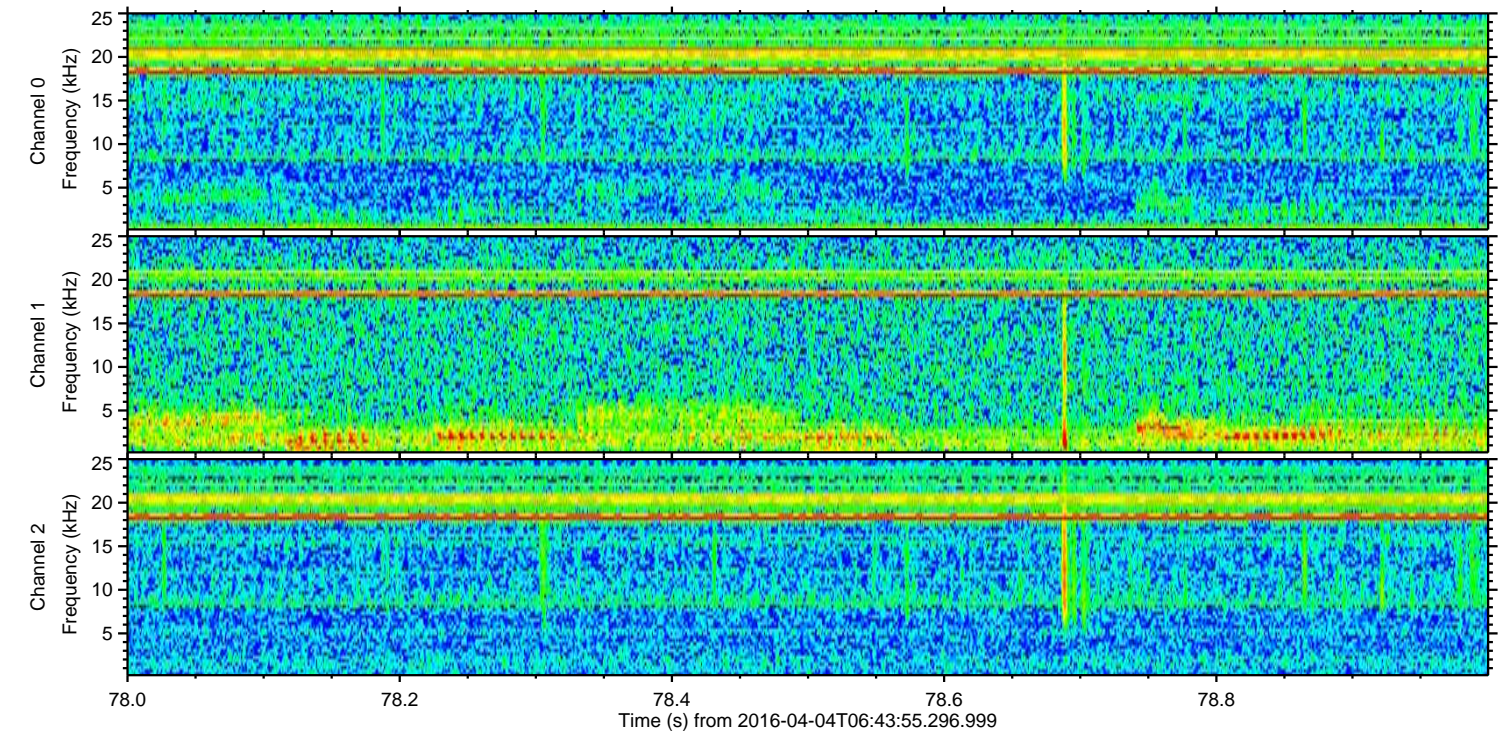
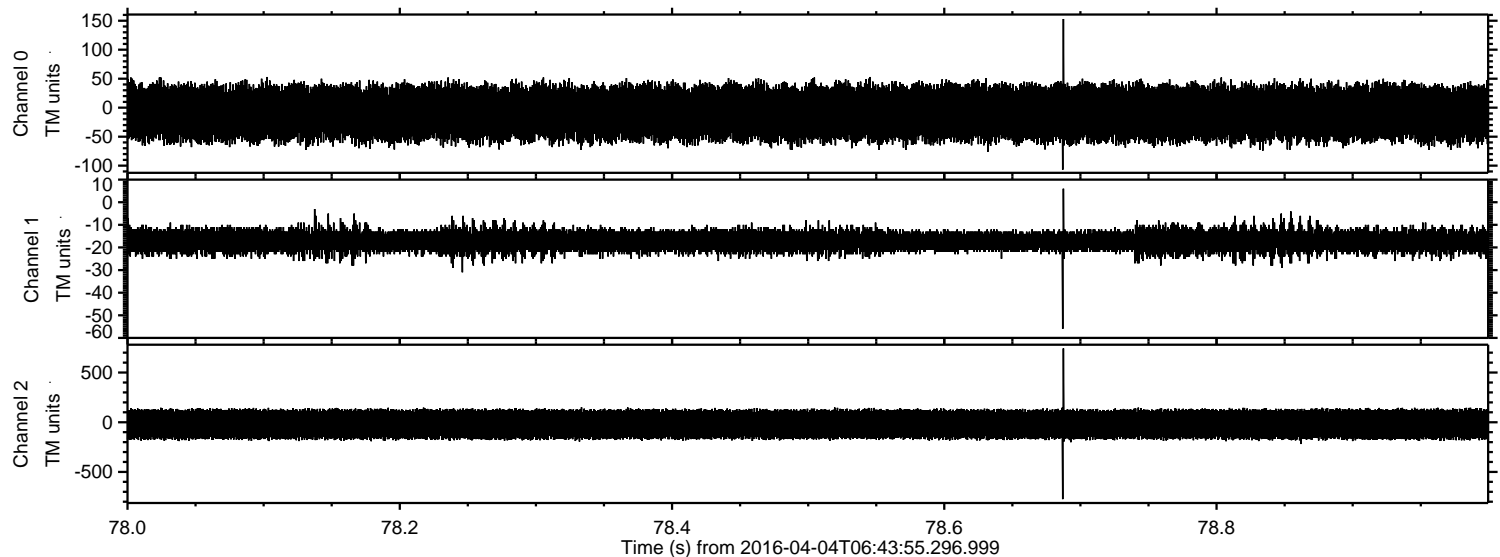



ELMAVAN 3D WAVEFORMS (Measured data sampled at 50 kHz) 51000 packets of 144 samples from 2016-04-04T06:43:55.296.999. Part 119/147

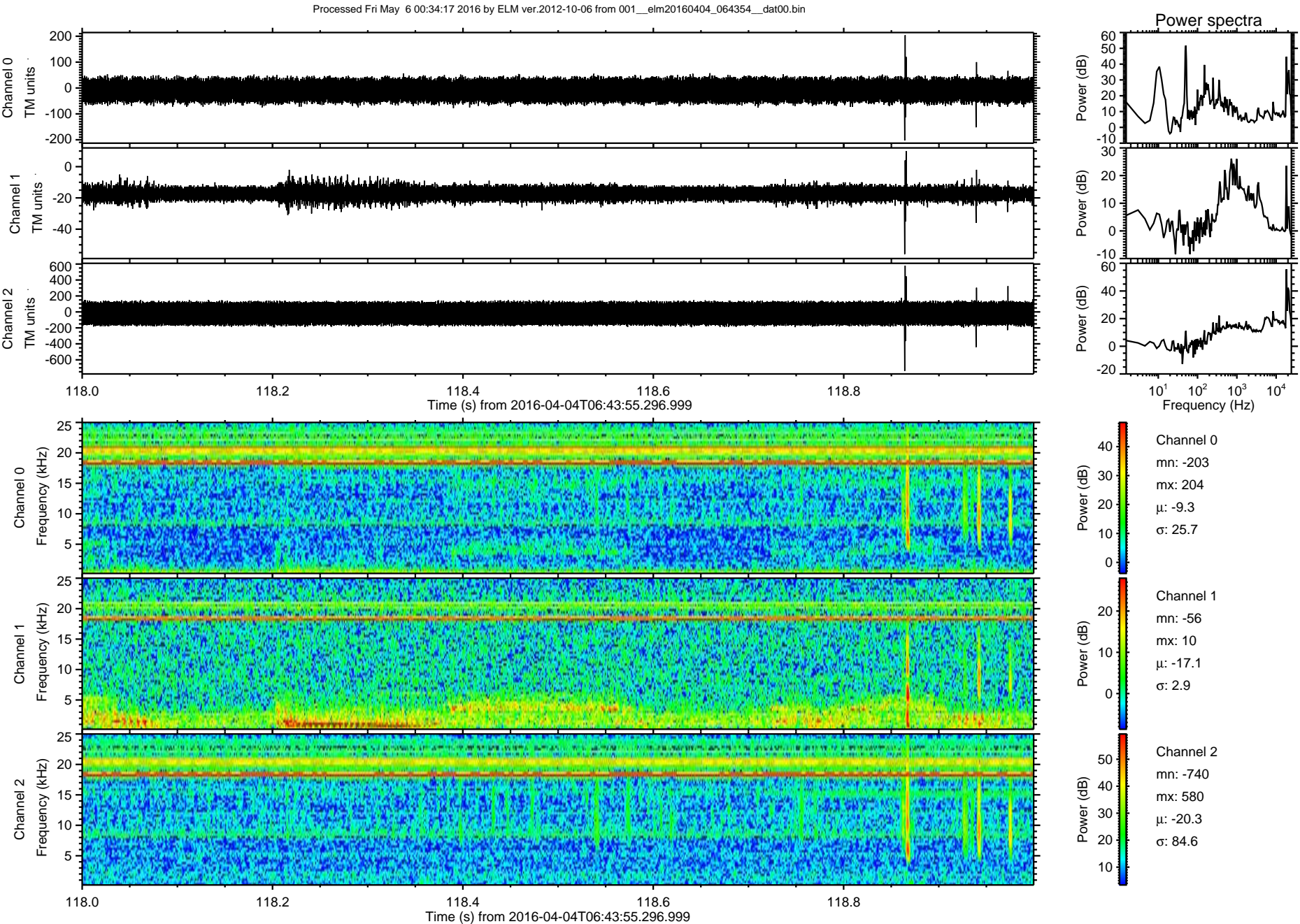



ELMAVAN 3D WAVEFORMS (Measured data sampled at 50 kHz) 51000 packets of 144 samples from 2016-04-04T06:43:55.296.999. Part 11/147

Processed Fri May 6 00:34:18 2016 by ELM ver.2012-10-06 from 001\_\_elm20160404\_064354\_\_dat00.bin

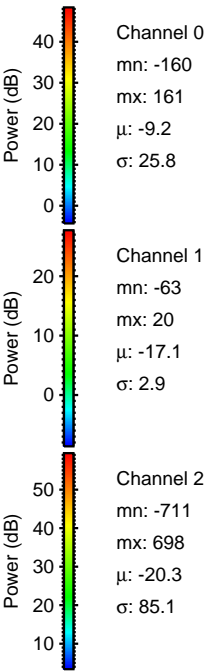
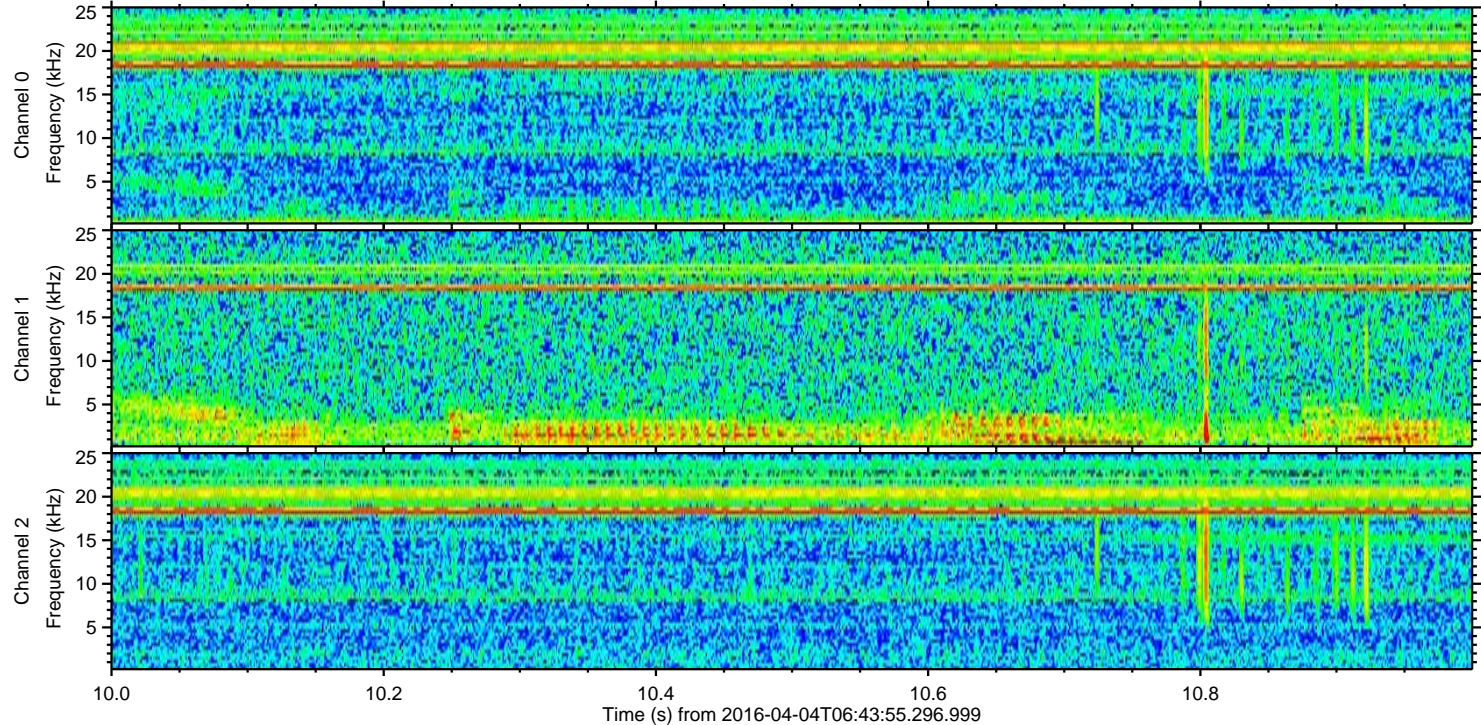
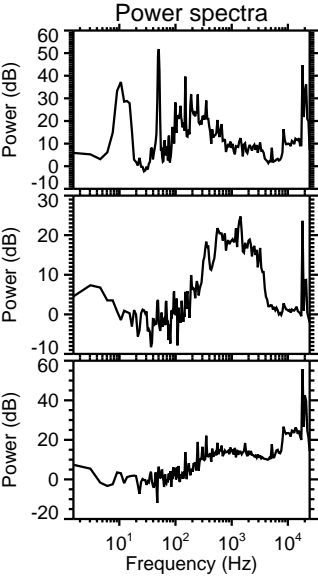
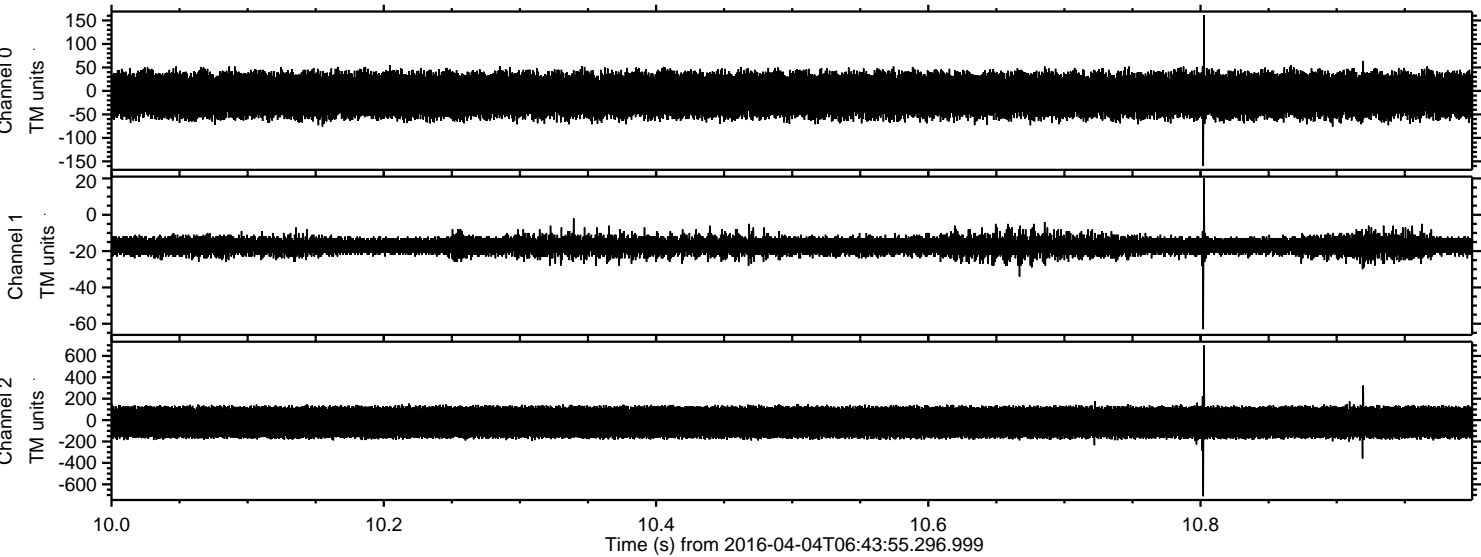



Processed Fri May 6 00:34:20 2016 by ELM ver.2012-10-06 from 001\_\_elm20160404\_064354\_\_dat00.bin

