

ELMAVAN 3D WAVEFORMS (Measured data sampled at 50 kHz) 51000 packets of 144 samples from 2016-04-04T03:43:47.114.999.

Processed Thu May 5 23:49:47 2016 by ELM ver.2012-10-06 from 001__elm20160404_034346__dat00.bin

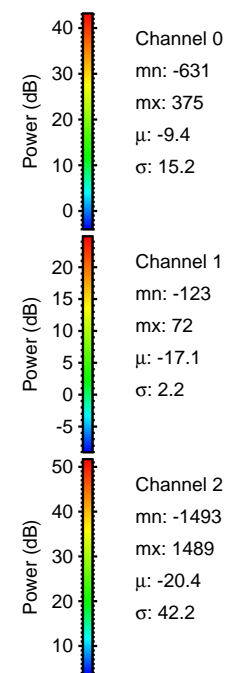

Processed Thu May 5 23:50:03 2016 by ELM ver.2012-10-06 from 001__elm20160404_034346__dat00.bin

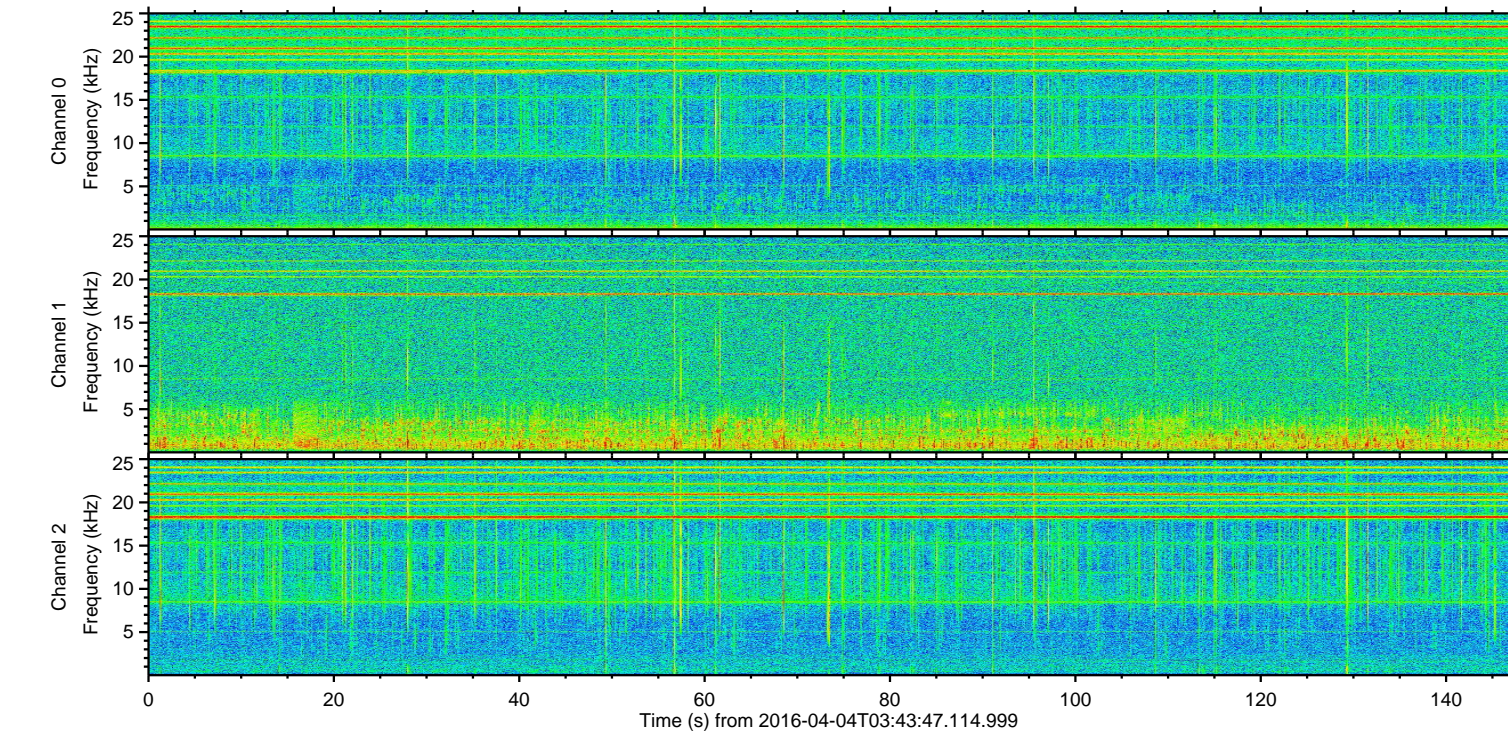
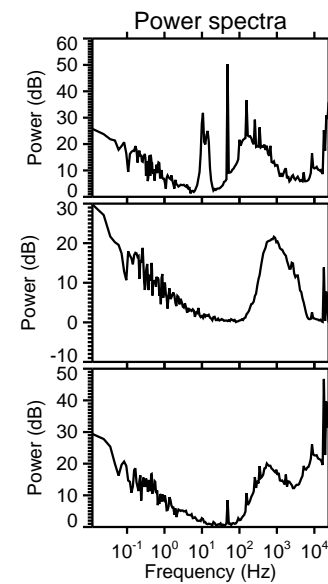
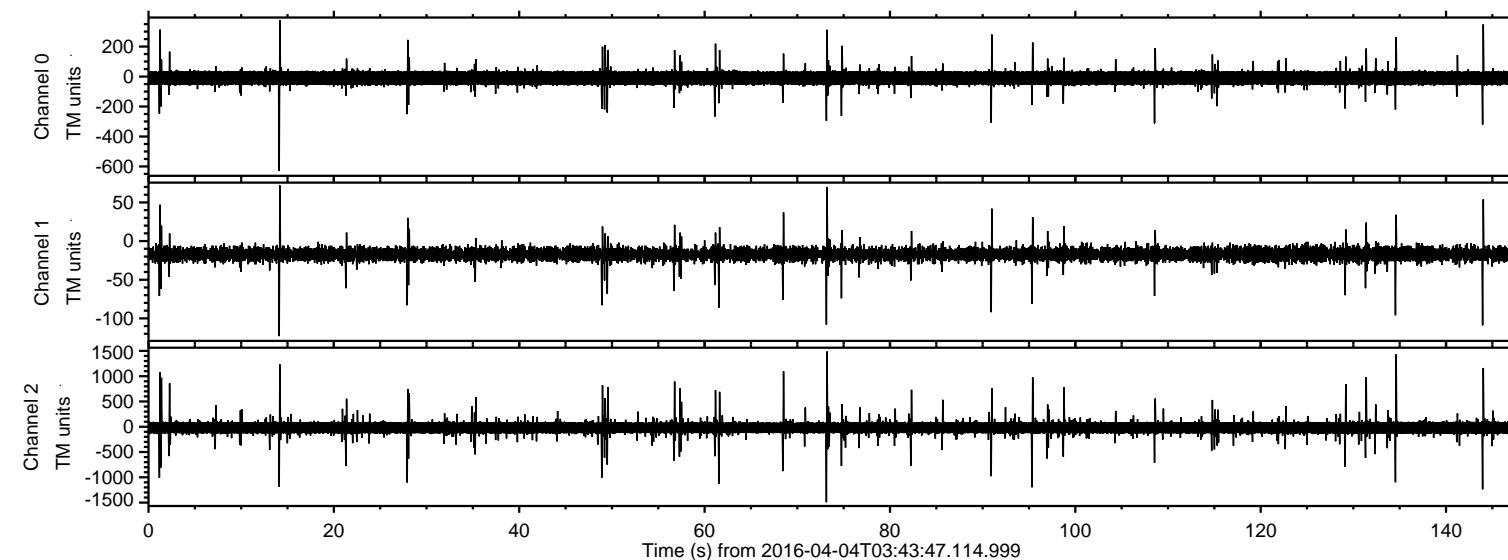
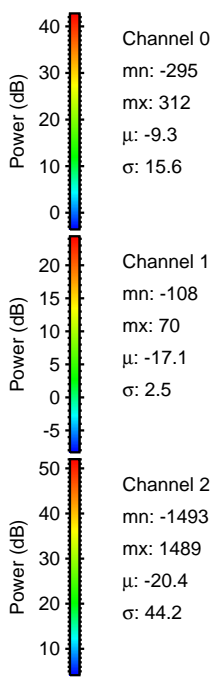
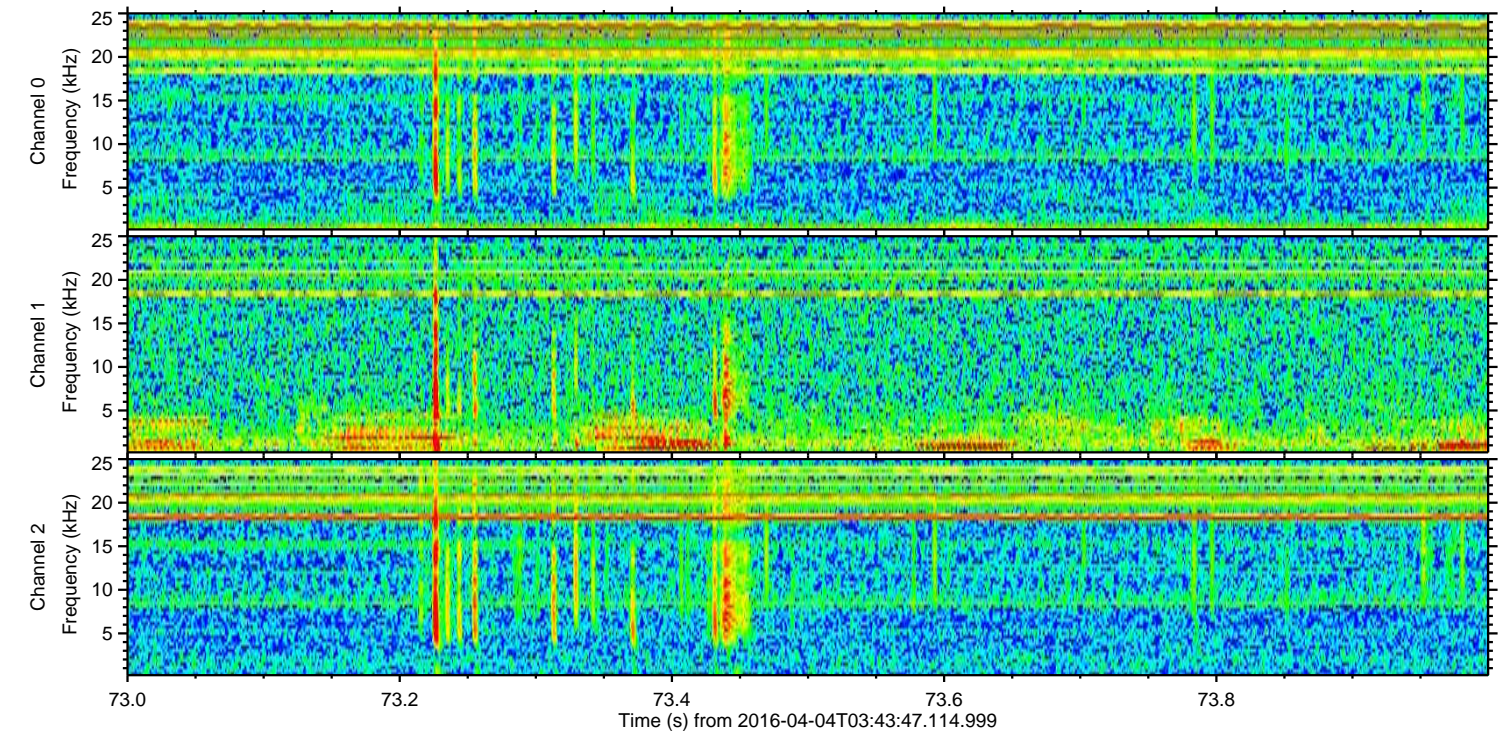
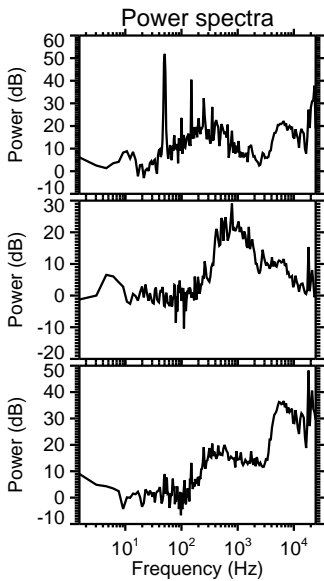
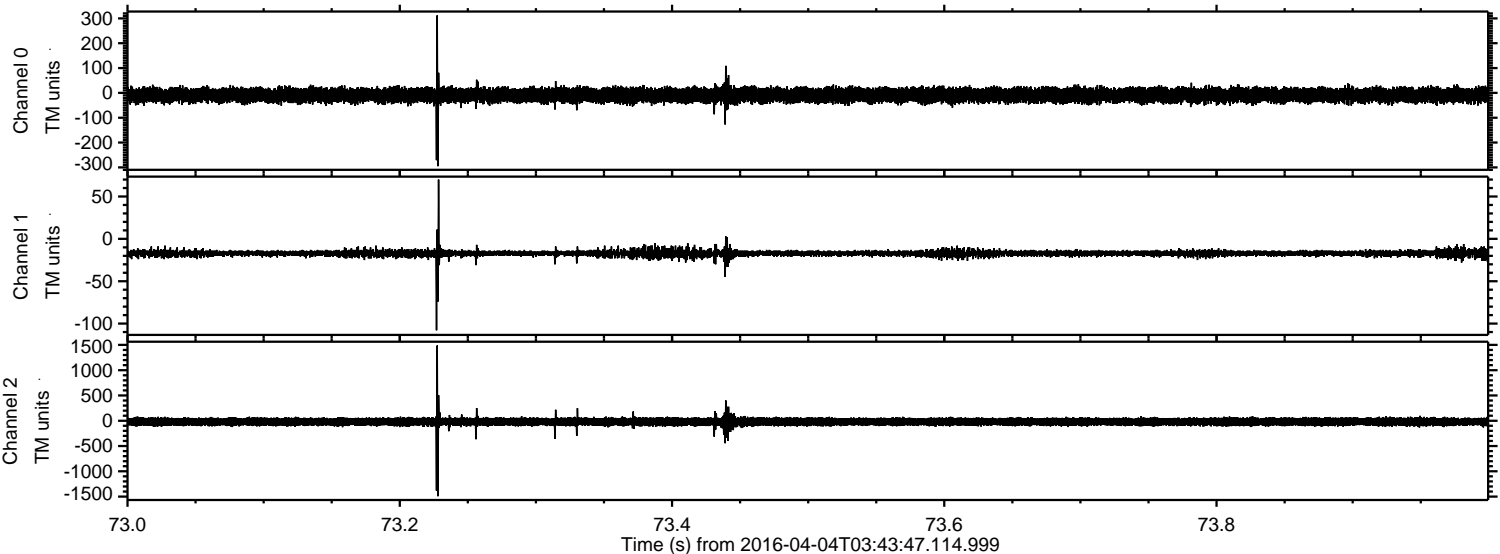

ELMAVAN 3D WAVEFORMS (Measured data sampled at 50 kHz) 51000 packets of 144 samples from 2016-04-04T03:43:47.114.999. Part 135/147

Processed Thu May 5 23:50:04 2016 by ELM ver.2012-10-06 from 001__elm20160404_034346__dat00.bin

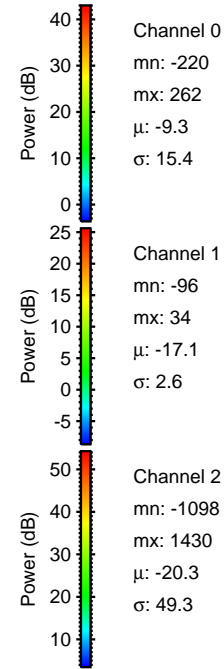
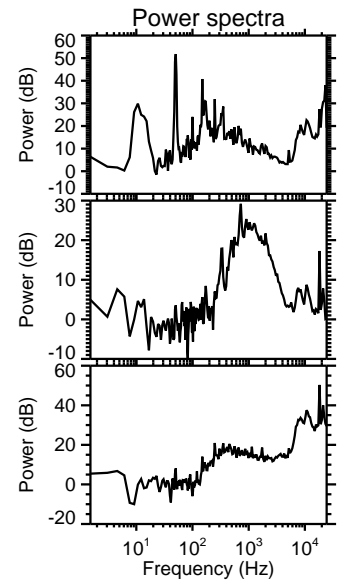
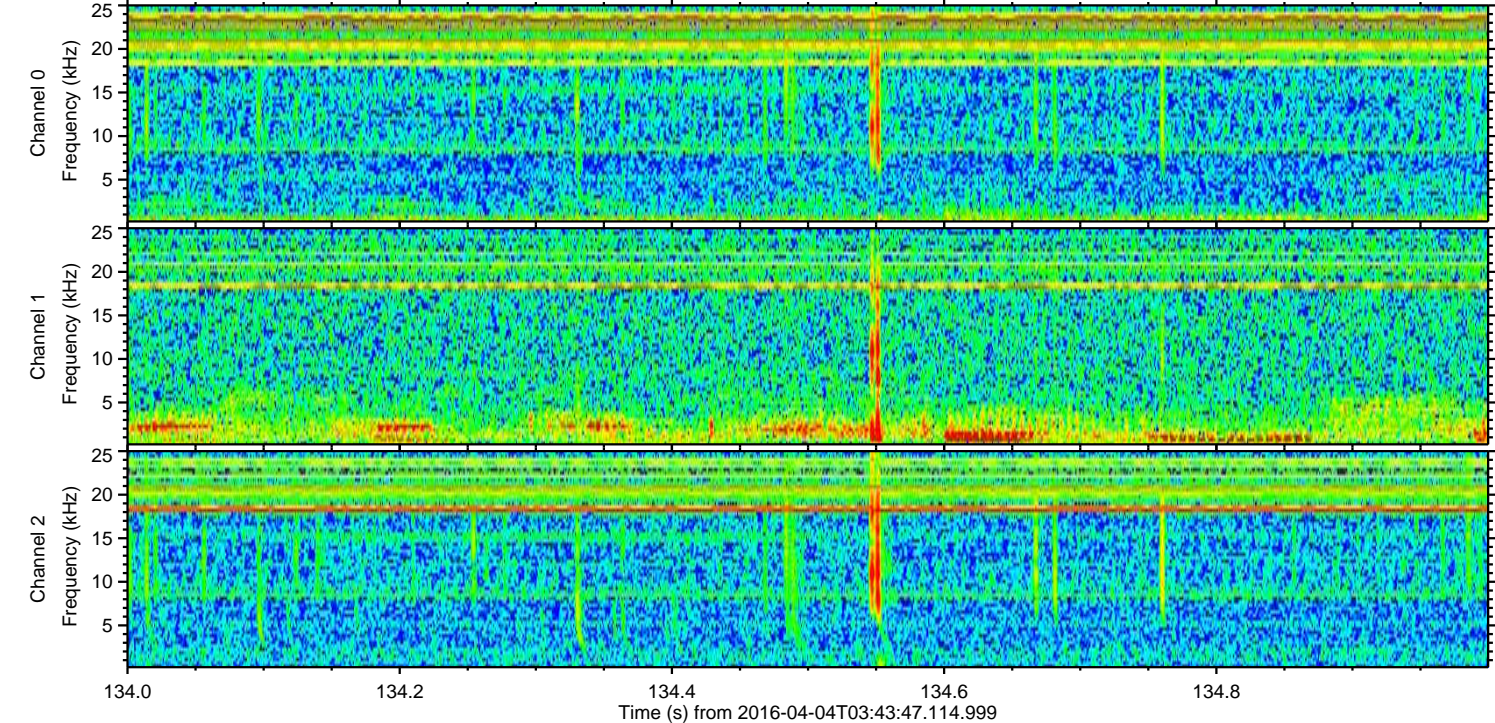
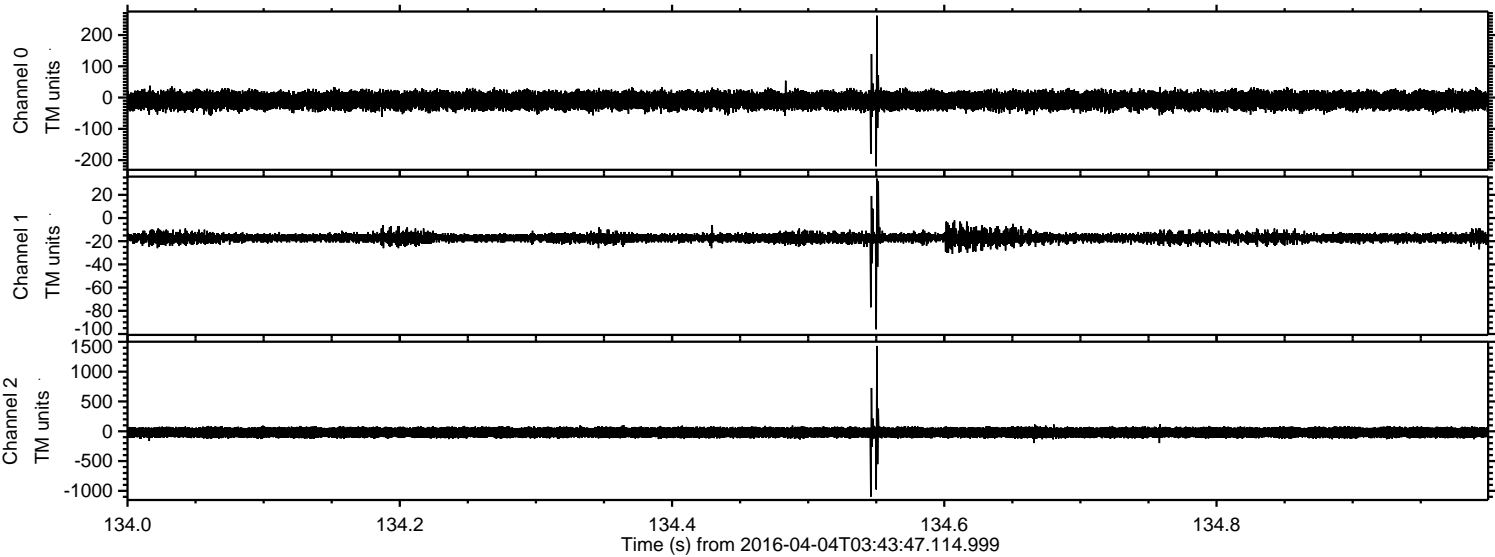

ELMAVAN 3D WAVEFORMS (Measured data sampled at 50 kHz) 51000 packets of 144 samples from 2016-04-04T03:43:47.114.999. Part 145/147

Processed Thu May 5 23:50:05 2016 by ELM ver.2012-10-06 from 001__elm20160404_034346__dat00.bin

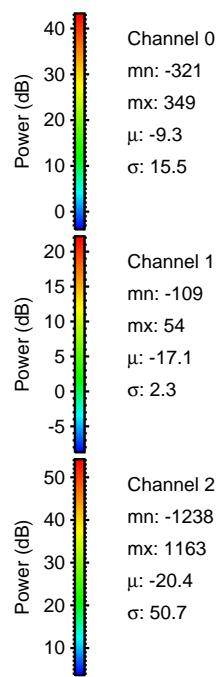
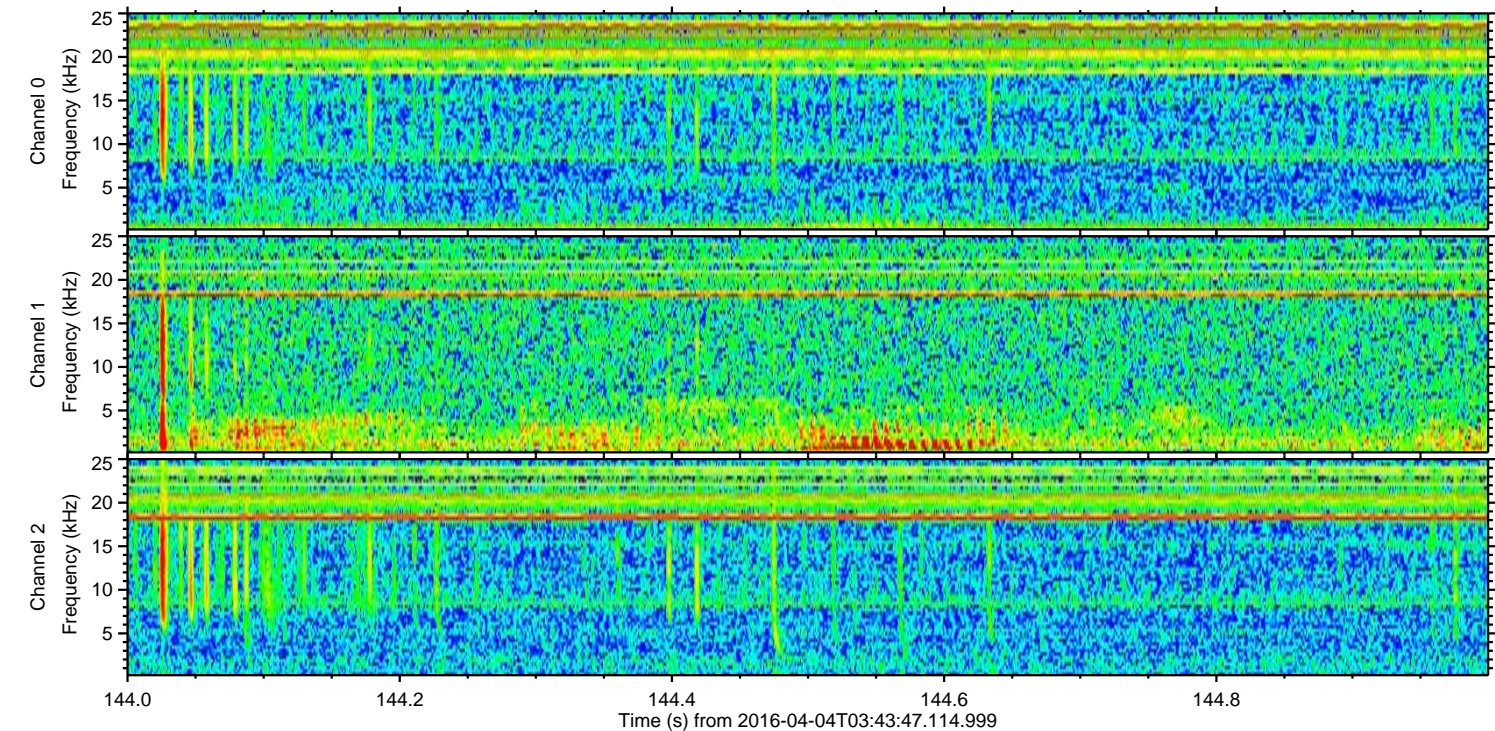
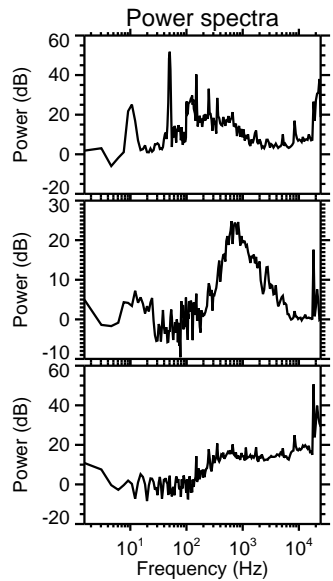
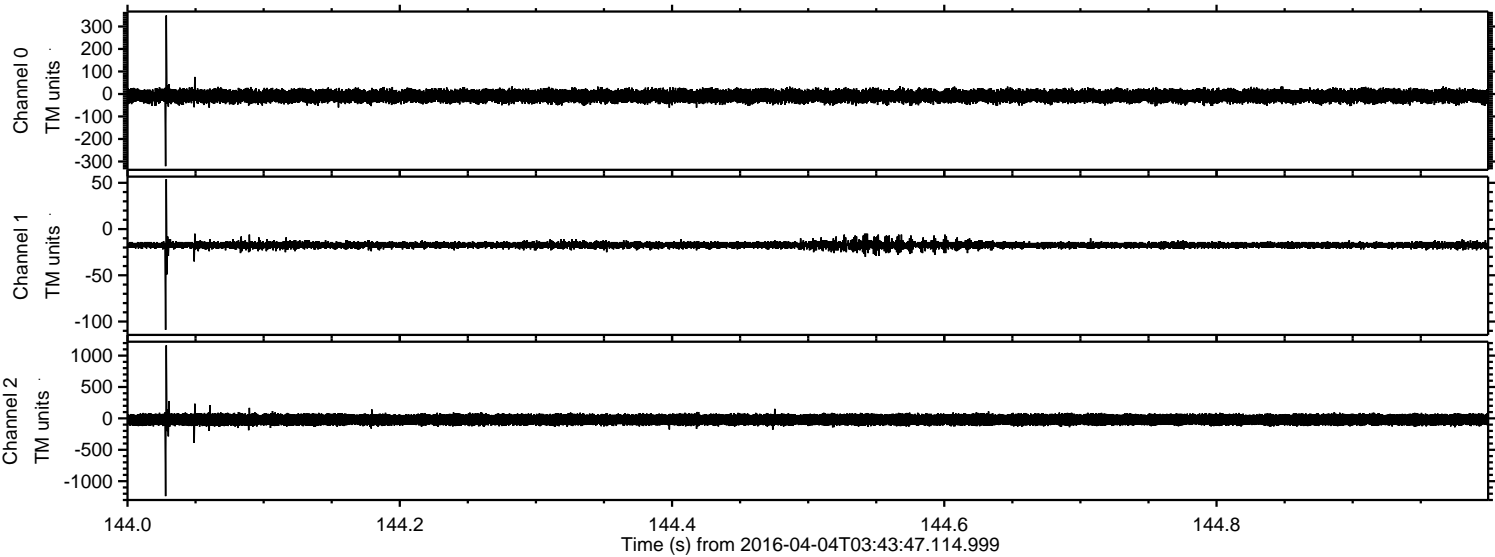

Processed Thu May 5 23:50:06 2016 by ELM ver.2012-10-06 from 001__elm20160404_034346__dat00.bin

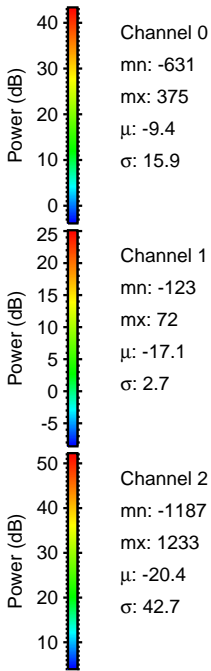
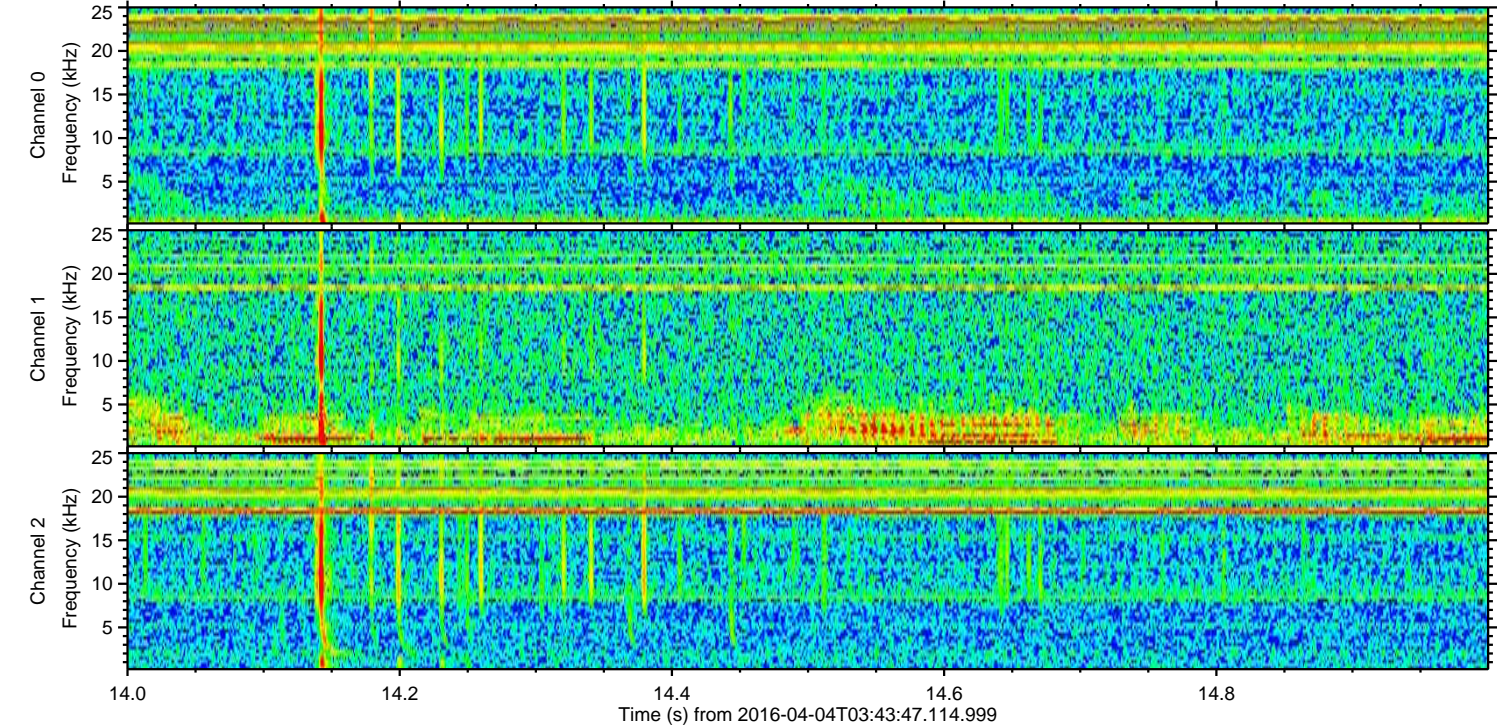
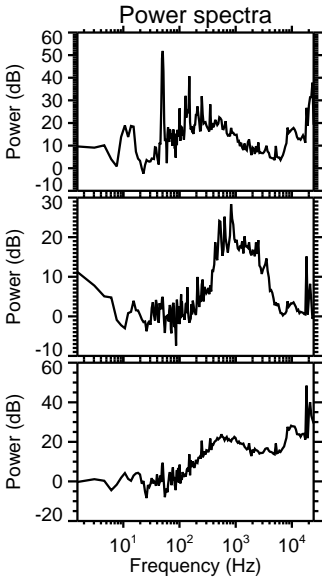
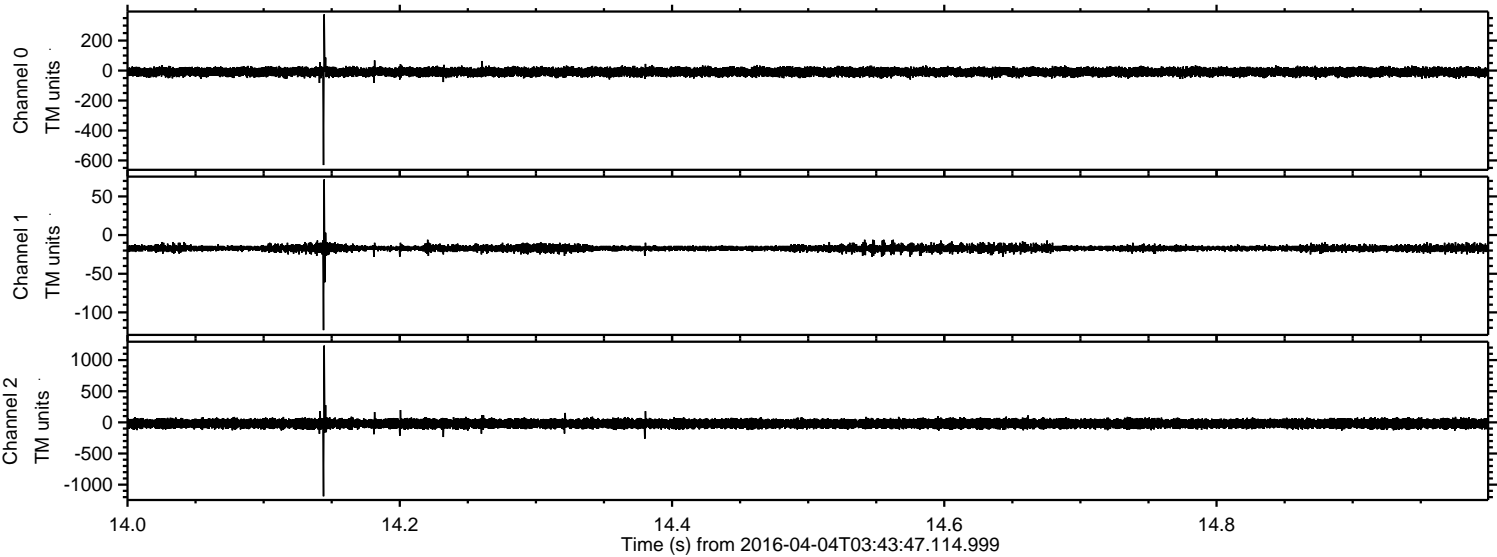

Processed Thu May 5 23:50:07 2016 by ELM ver.2012-10-06 from 001__elm20160404_034346__dat00.bin

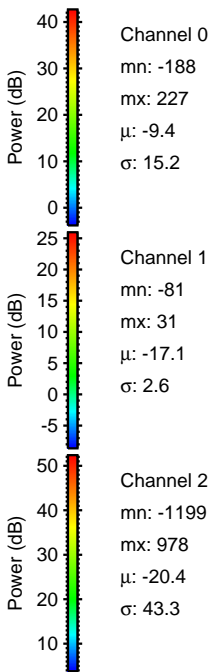
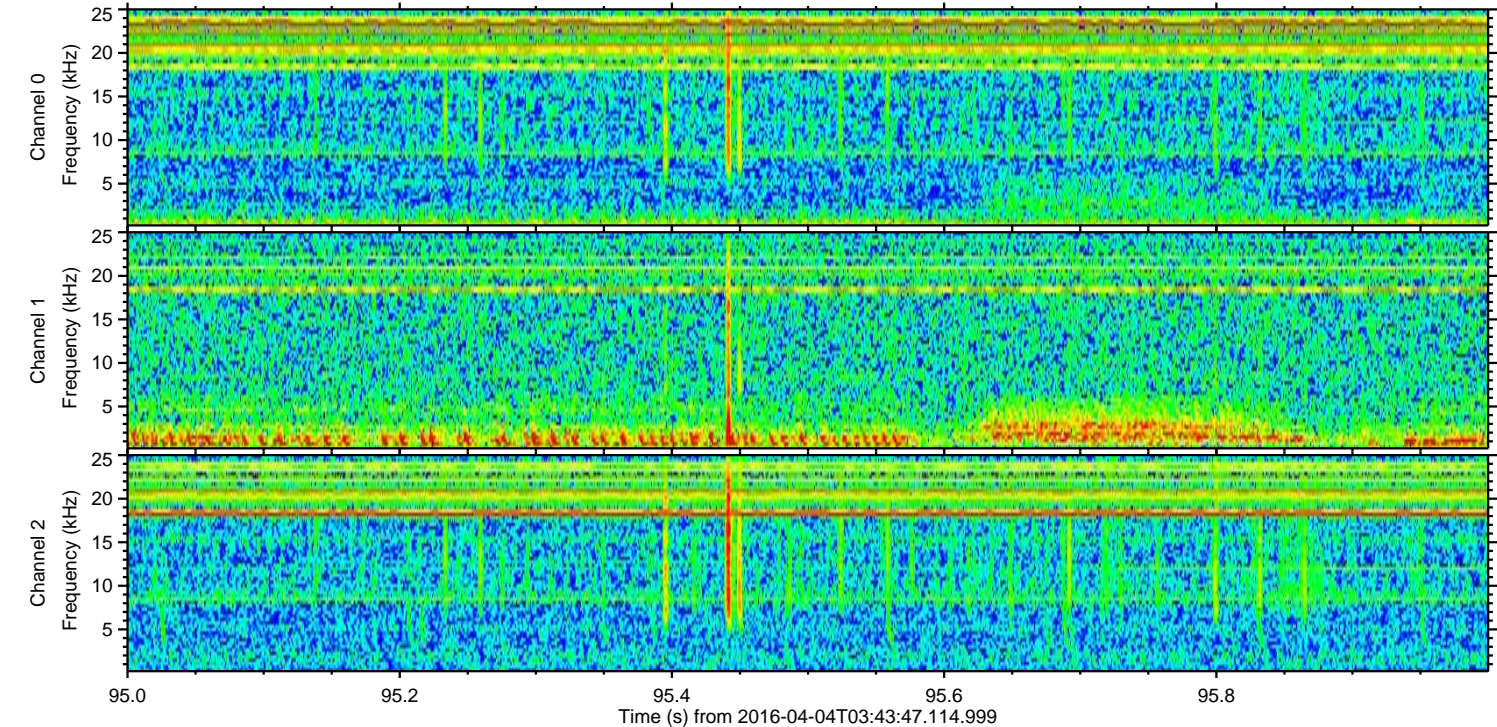
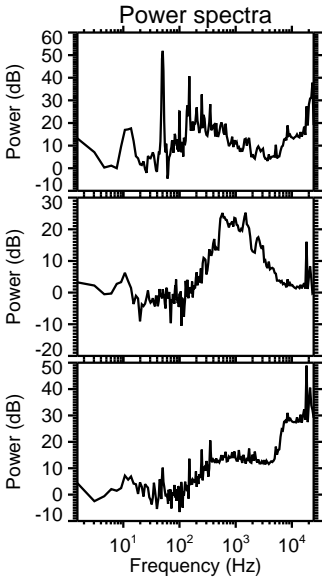
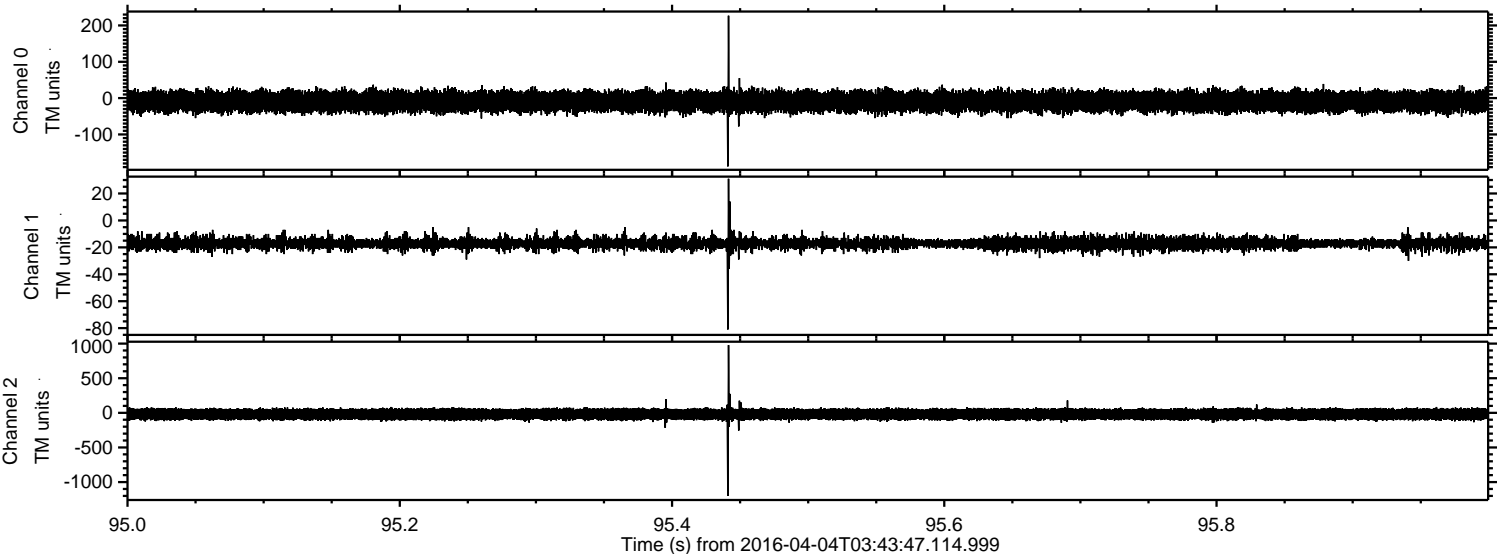

Processed Thu May 5 23:50:09 2016 by ELM ver.2012-10-06 from 001__elm20160404_034346__dat00.bin

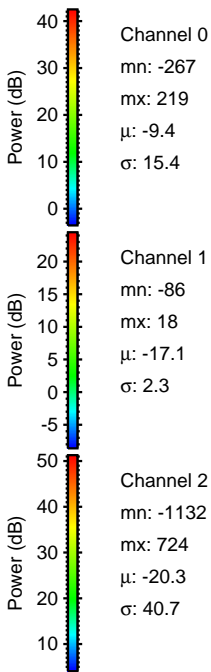
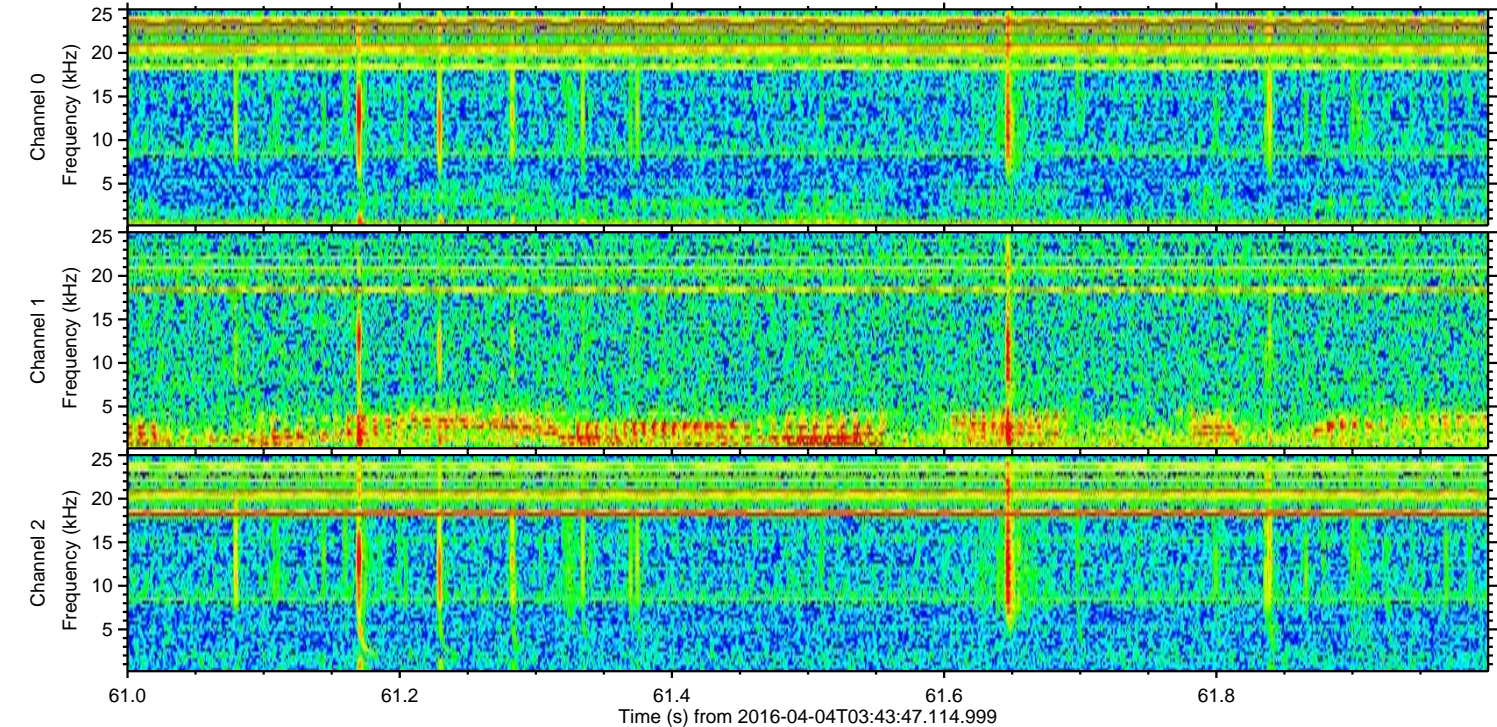
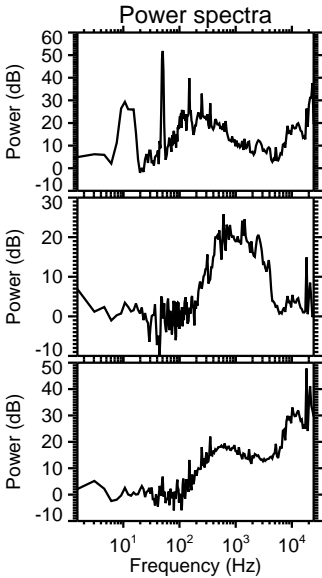
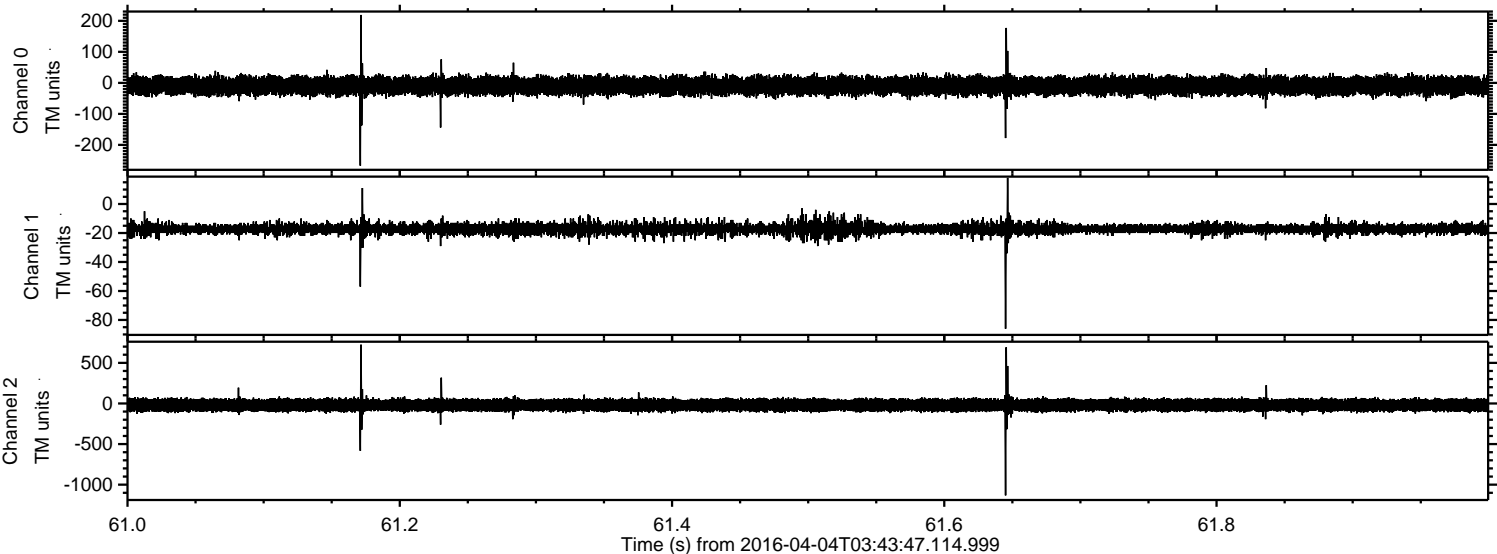

Processed Thu May 5 23:50:10 2016 by ELM ver.2012-10-06 from 001__elm20160404_034346__dat00.bin

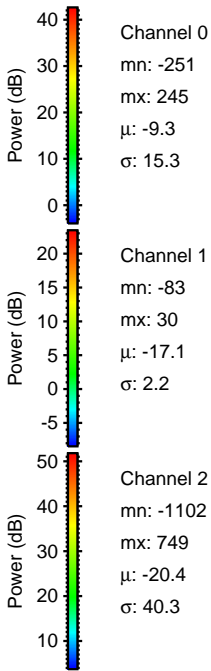
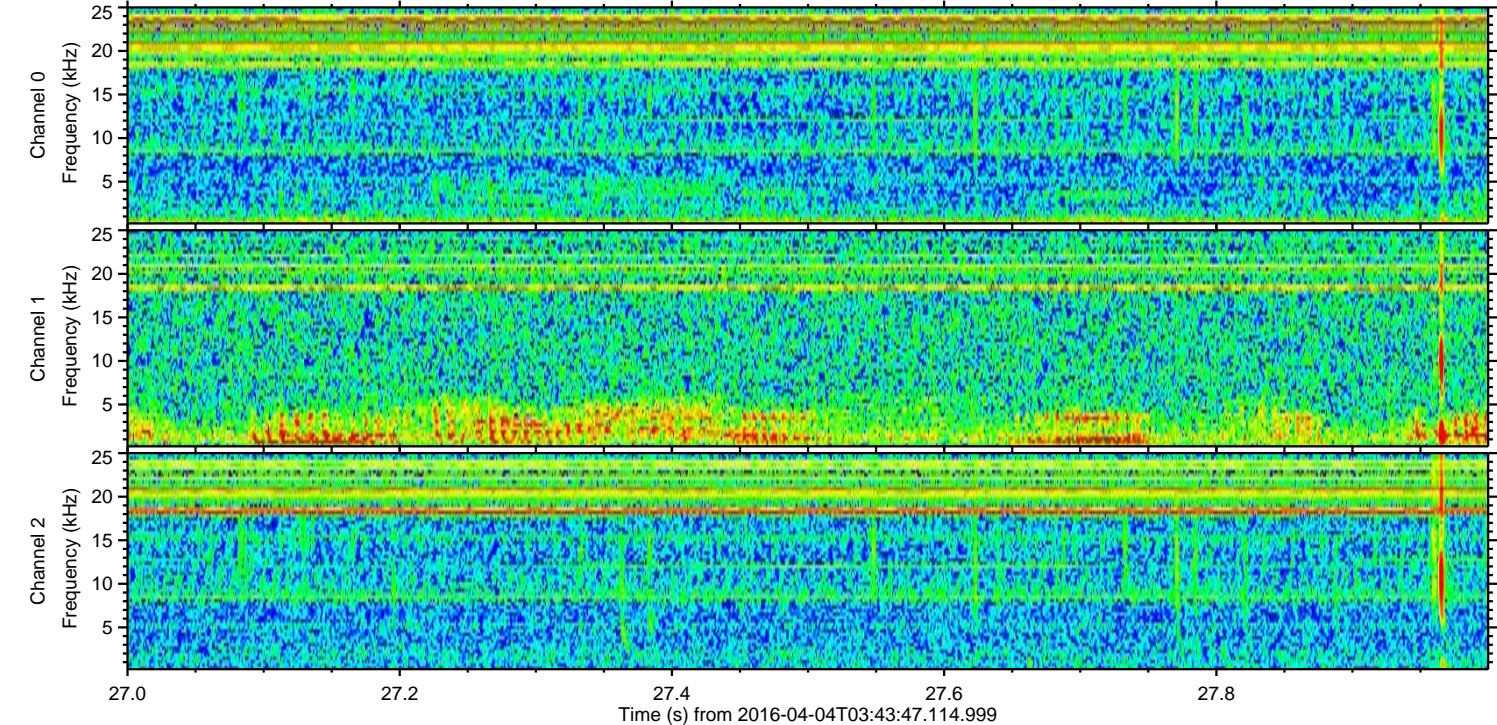
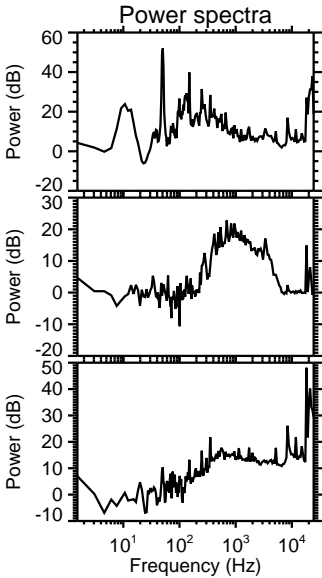
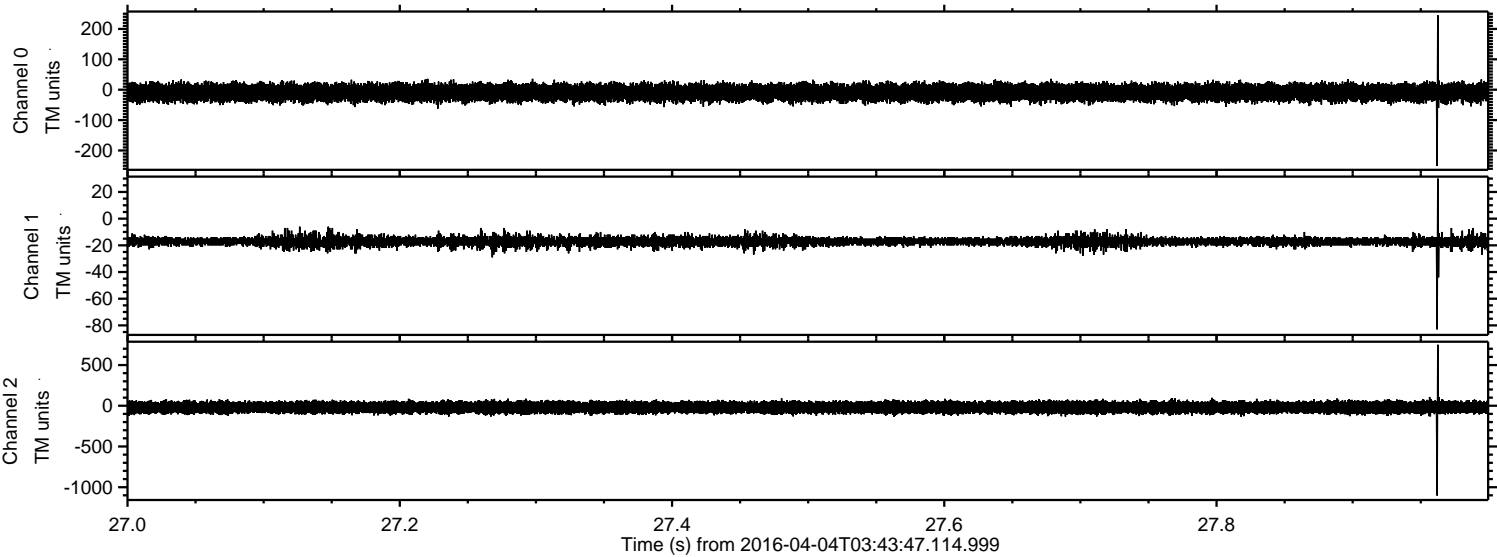

Processed Thu May 5 23:50:11 2016 by ELM ver.2012-10-06 from 001__elm20160404_034346__dat00.bin

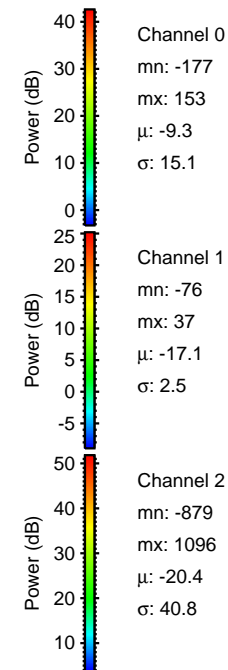
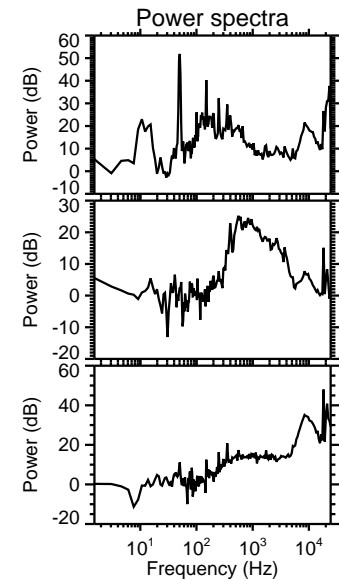
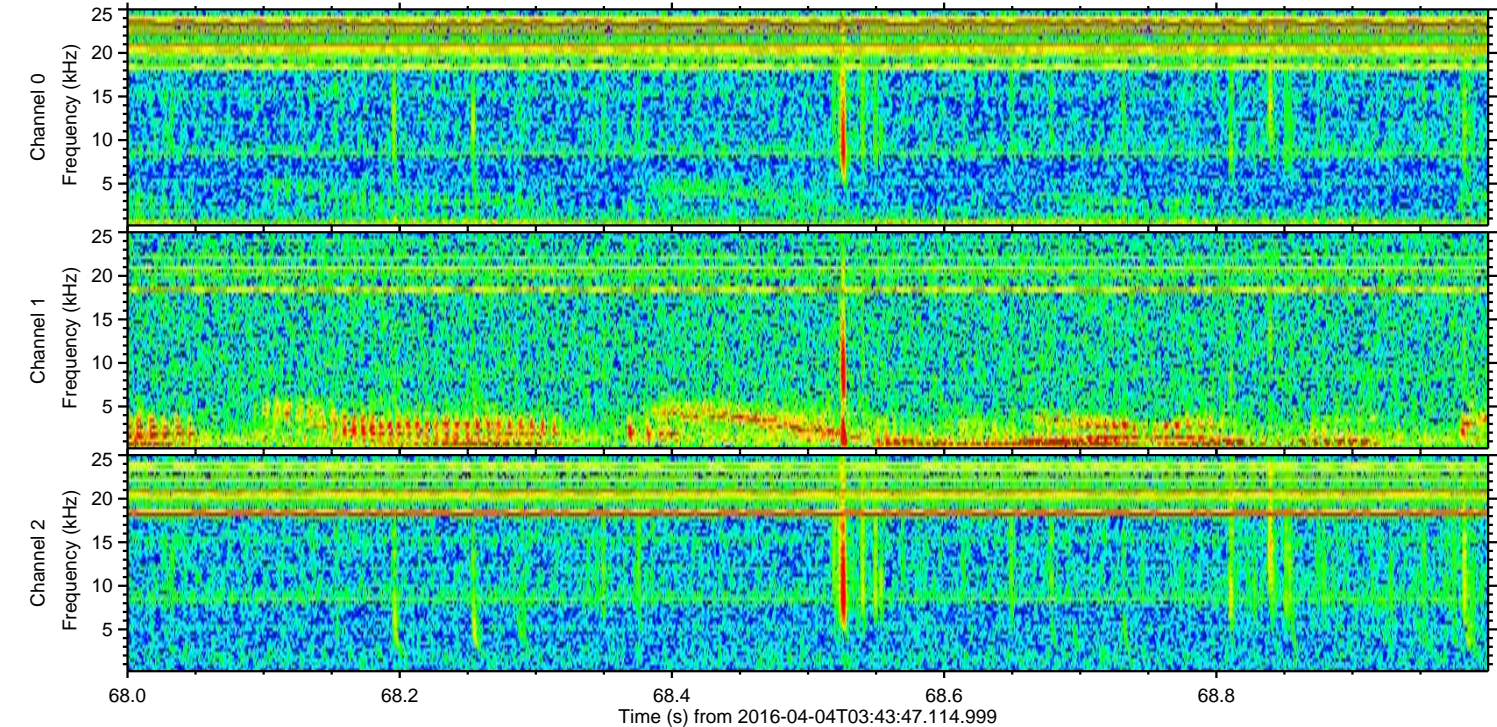
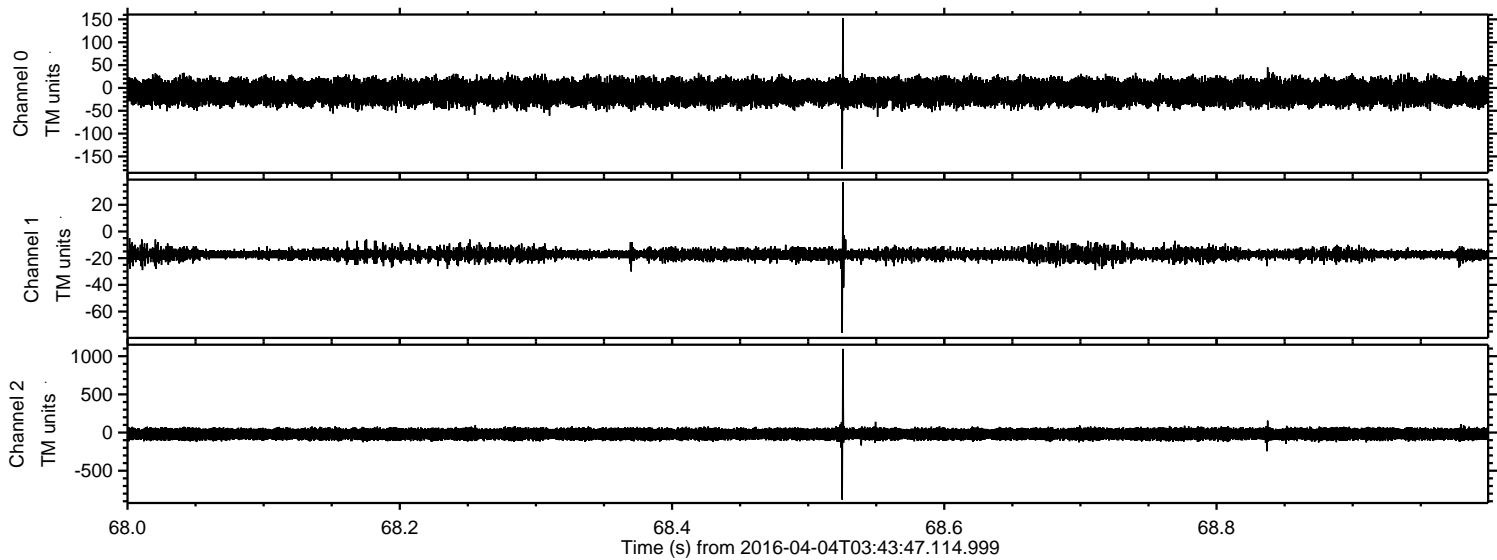

ELMAVAN 3D WAVEFORMS (Measured data sampled at 50 kHz) 51000 packets of 144 samples from 2016-04-04T03:43:47.114.999. Part 2/147

Processed Thu May 5 23:50:12 2016 by ELM ver.2012-10-06 from 001__elm20160404_034346__dat00.bin

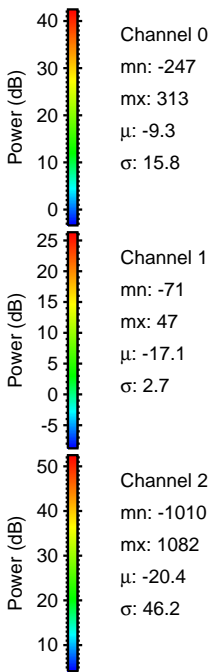
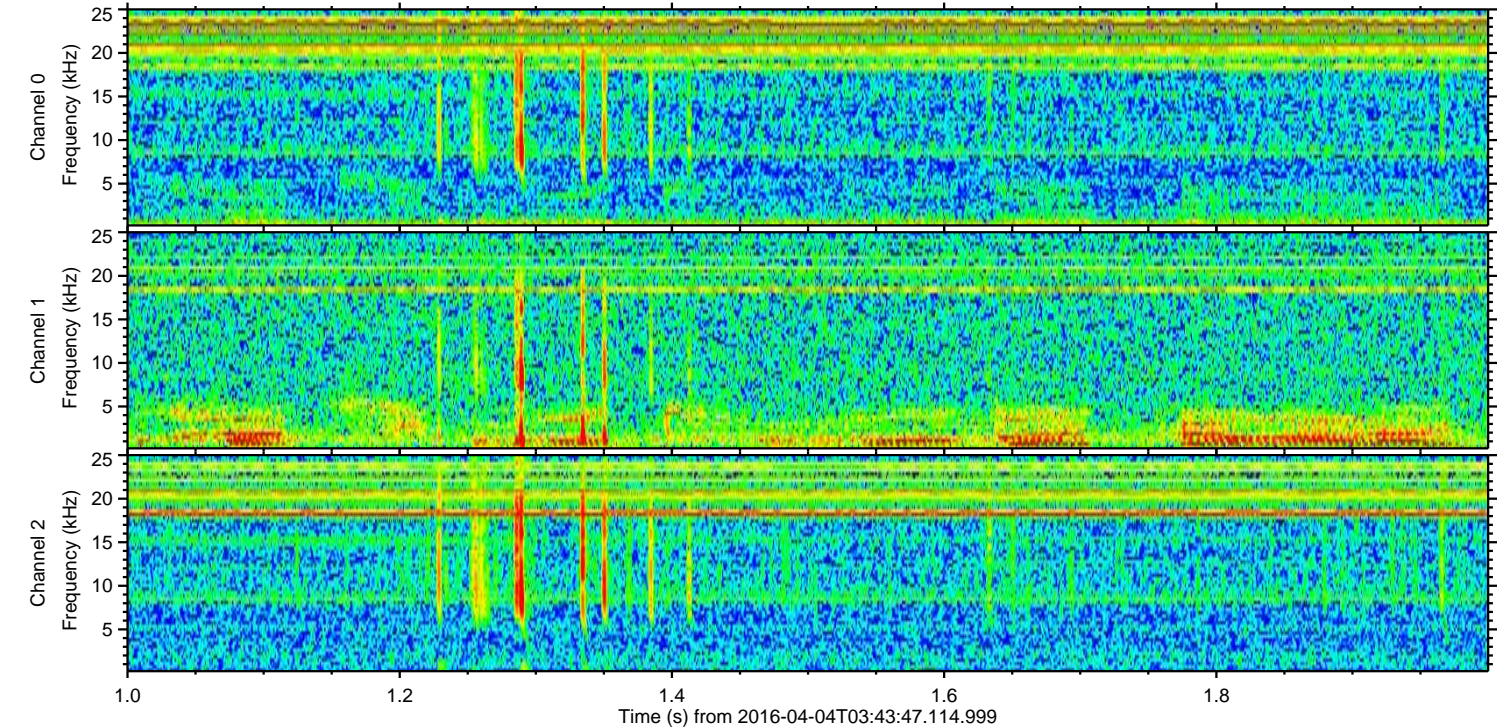
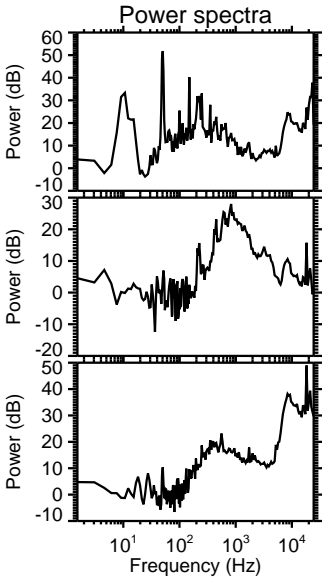
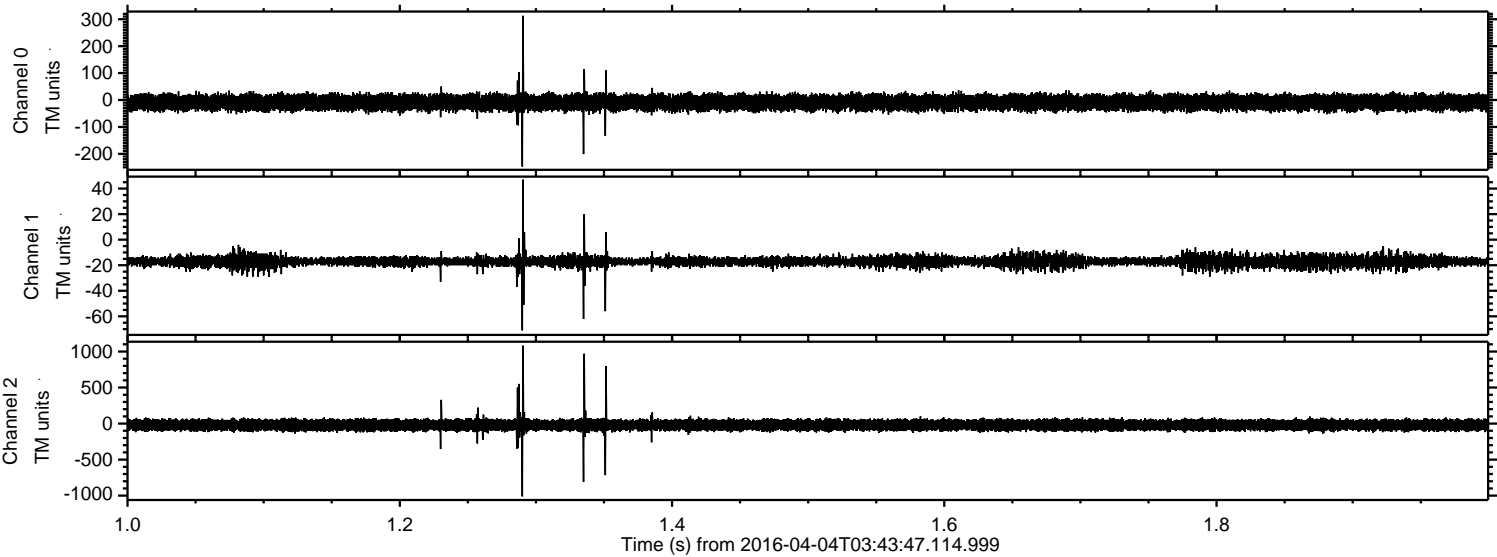

Channel 0
mn: -247
mx: 313
 μ : -9.3
 σ : 15.8

Channel 1
mn: -71
mx: 47
 μ : -17.1
 σ : 2.7

Channel 2
mn: -1010
mx: 1082
 μ : -20.4
 σ : 46.2

Processed Thu May 5 23:50:14 2016 by ELM ver.2012-10-06 from 001__elm20160404_034346__dat00.bin

