

# ELMAVAN 3D WAVEFORMS (Measured data sampled at 50 kHz) 51000 packets of 144 samples from 2016-04-02T11:56:58.652.999.

Processed Thu May 5 16:50:56 2016 by ELM ver.2012-10-06 from 001\_\_elm20160402\_115657\_\_dat00.bin

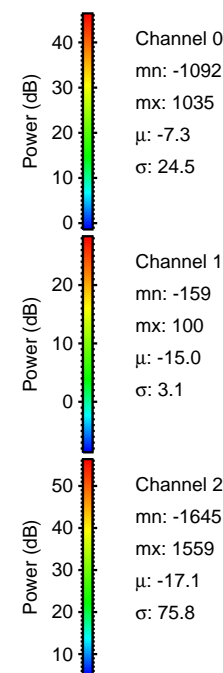

Processed Thu May 5 16:51:09 2016 by ELM ver.2012-10-06 from 001\_\_elm20160402\_115657\_\_dat00.bin

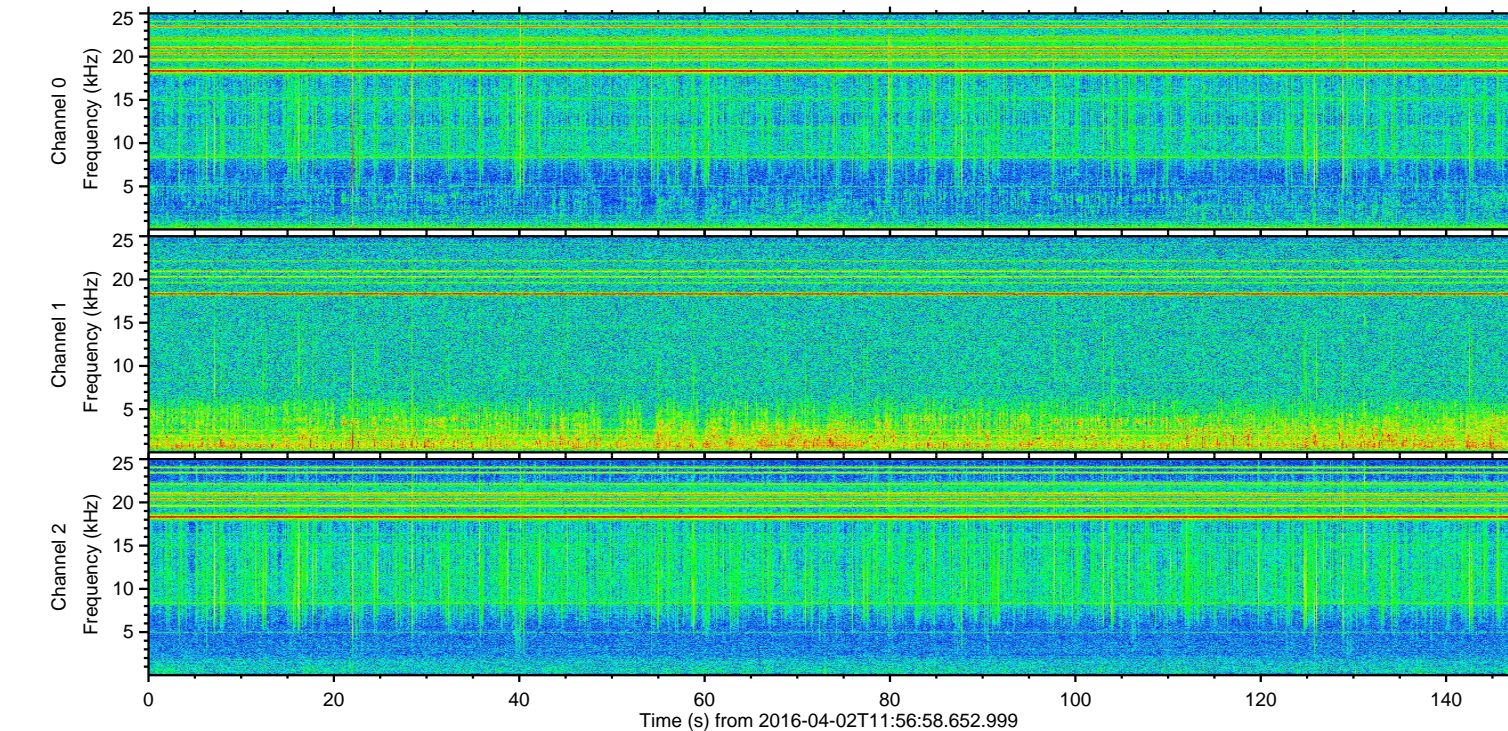
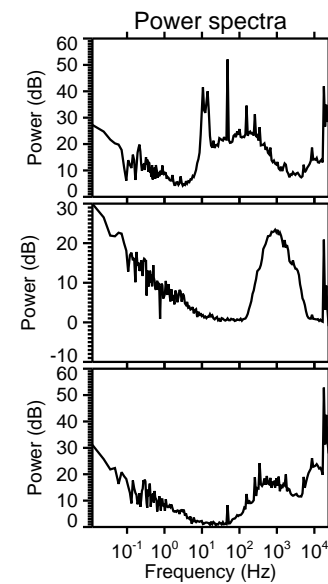
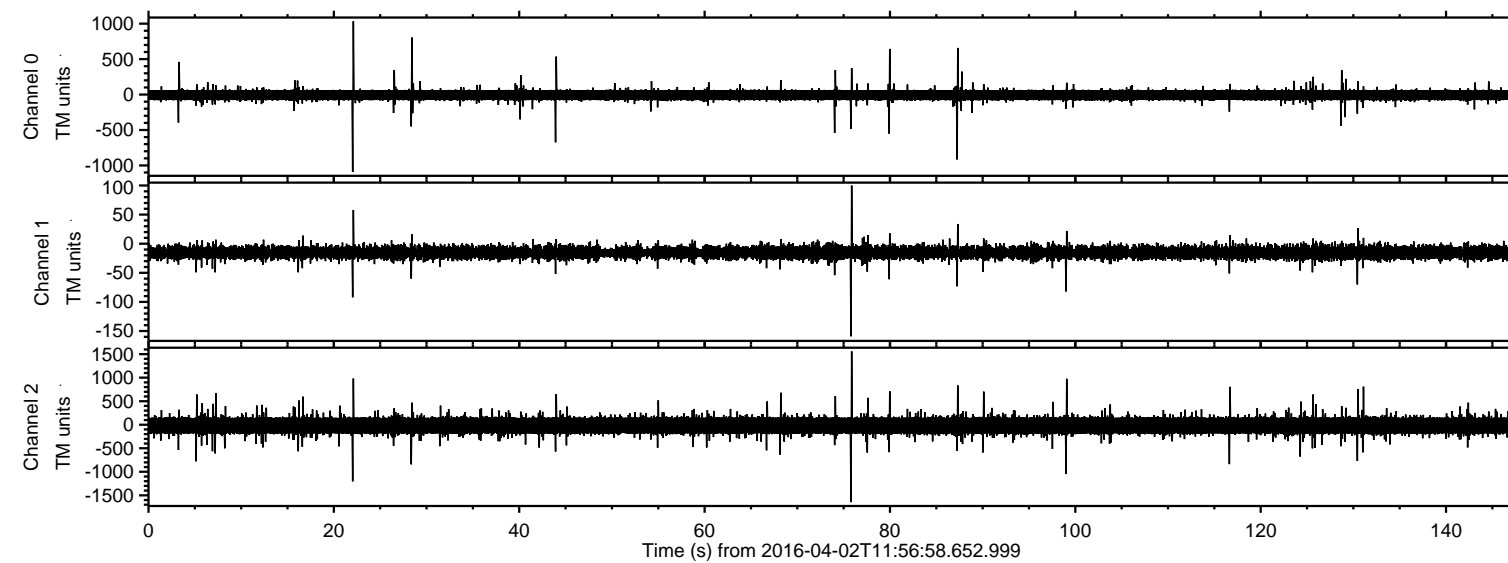
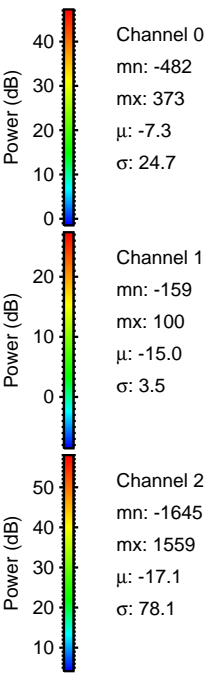
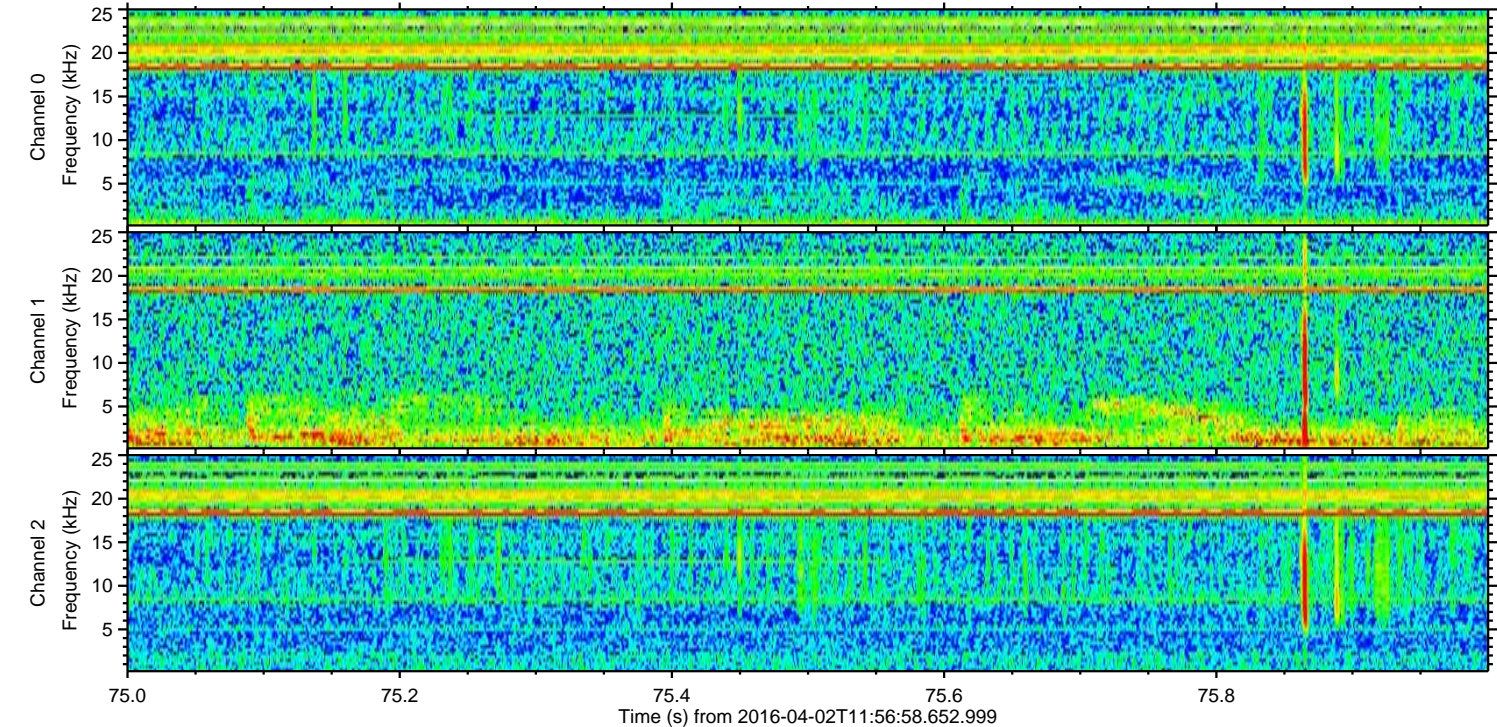
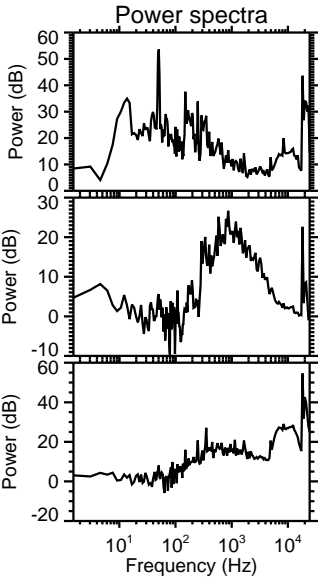
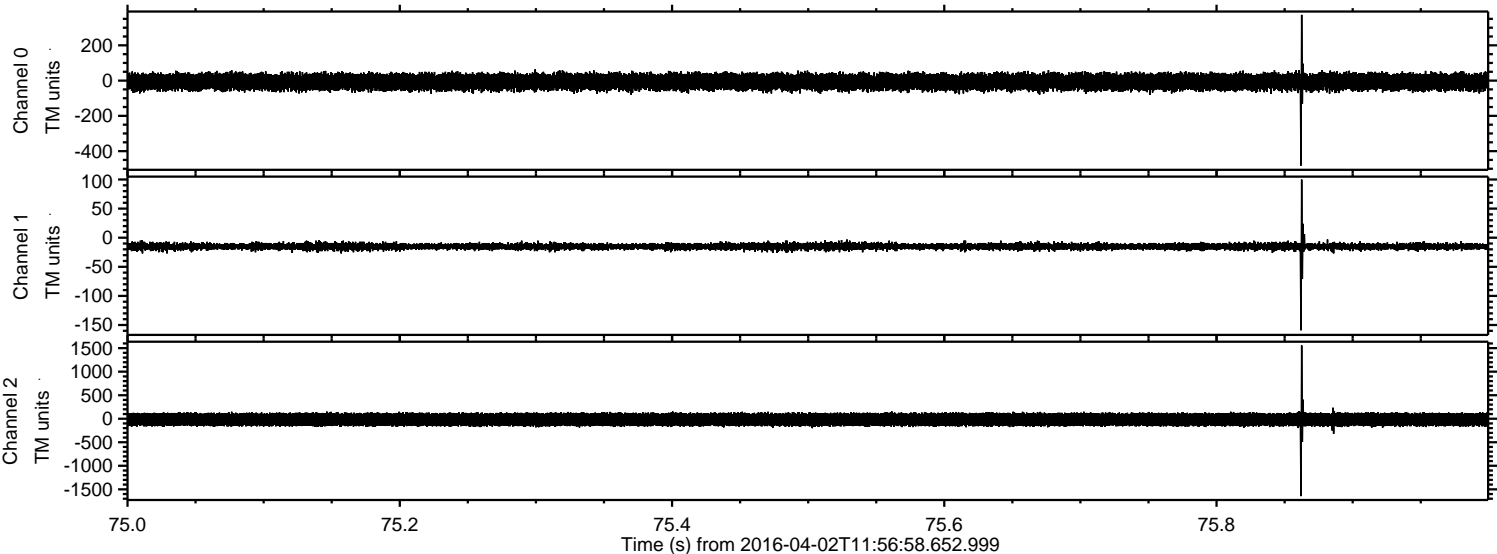

Processed Thu May 5 16:51:10 2016 by ELM ver.2012-10-06 from 001\_\_elm20160402\_115657\_\_dat00.bin

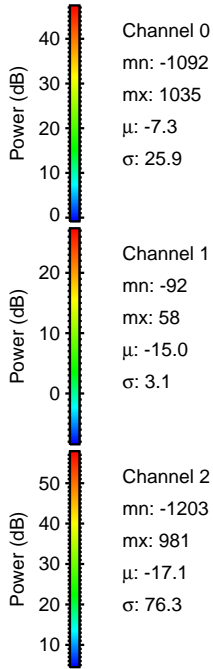
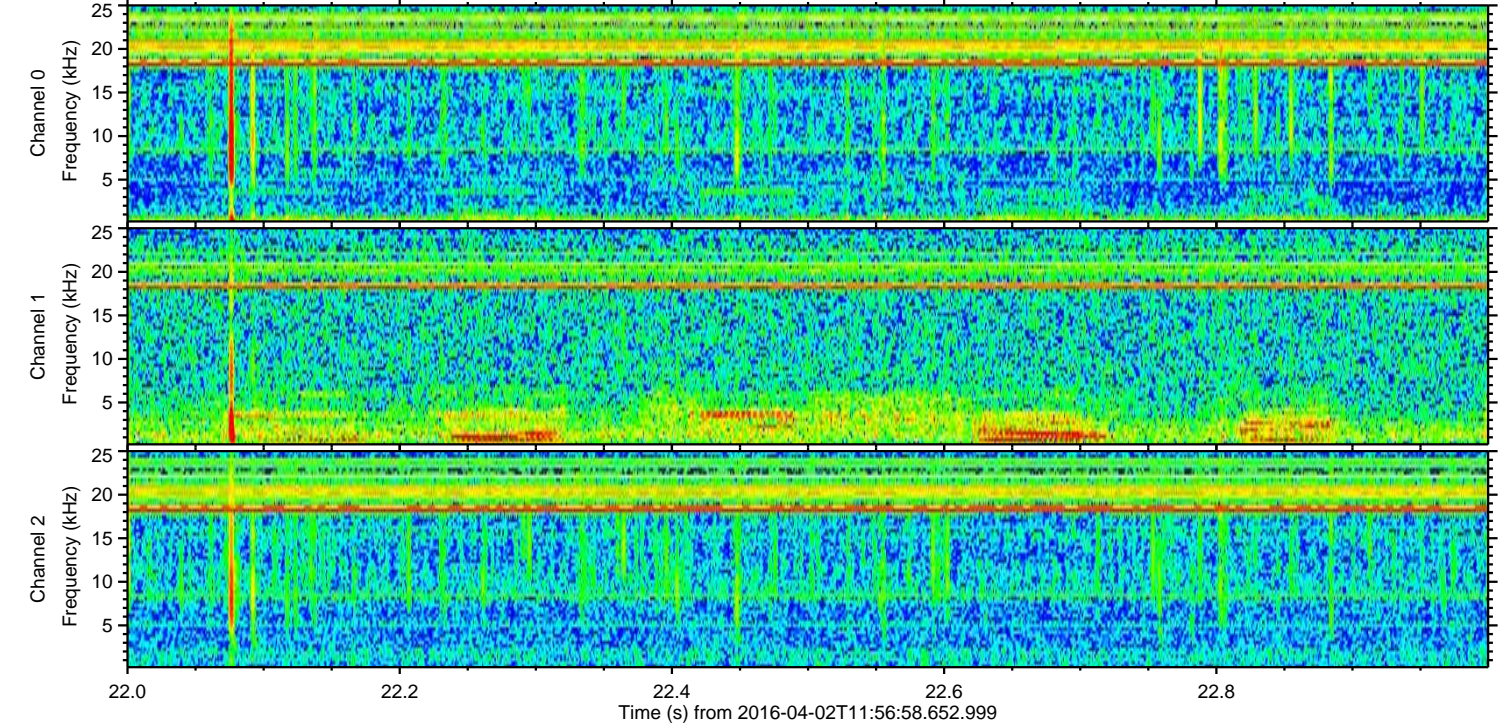
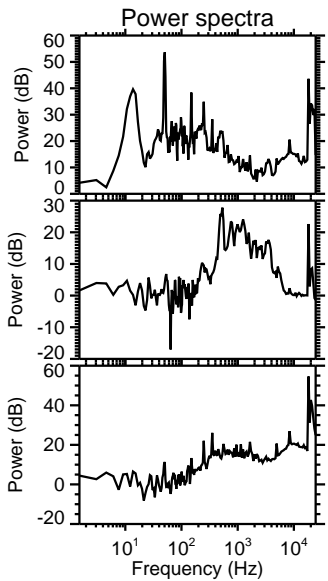
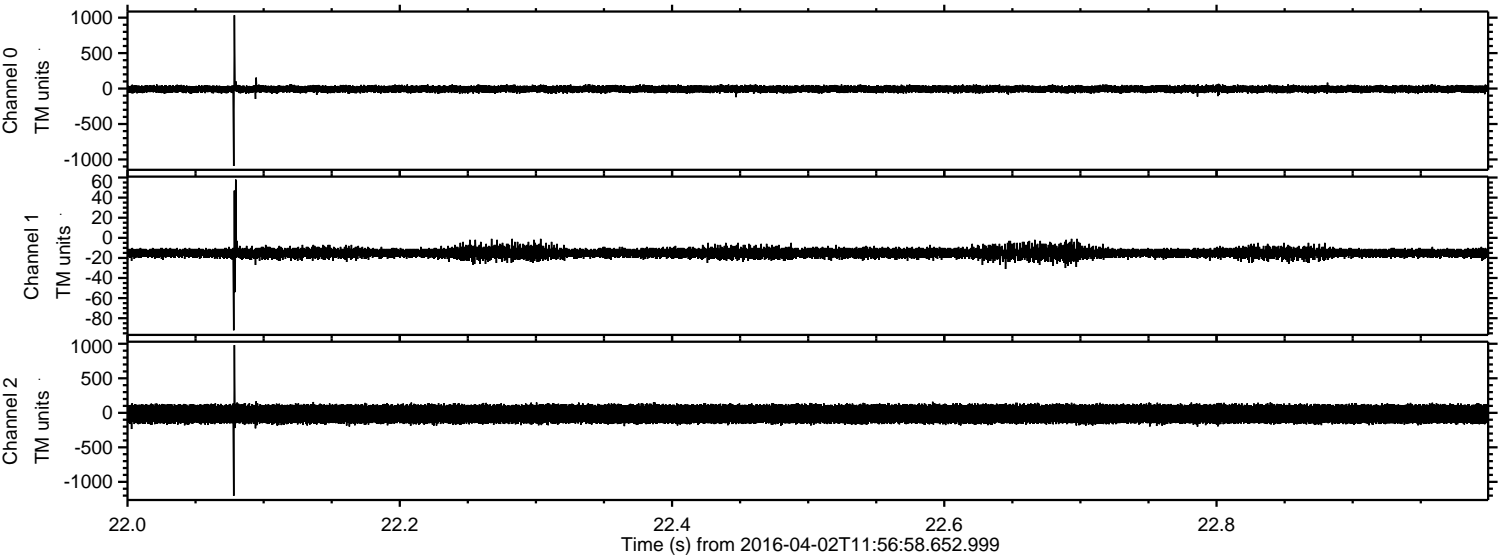

ELMAVAN 3D WAVEFORMS (Measured data sampled at 50 kHz) 51000 packets of 144 samples from 2016-04-02T11:56:58.652.999. Part 100/147

Processed Thu May 5 16:51:11 2016 by ELM ver.2012-10-06 from 001\_\_elm20160402\_115657\_\_dat00.bin

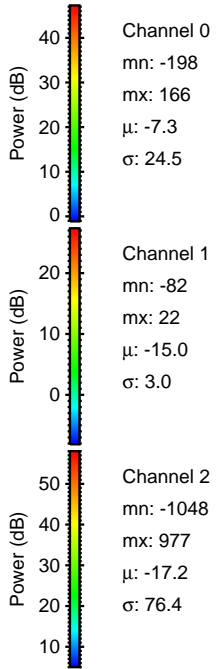
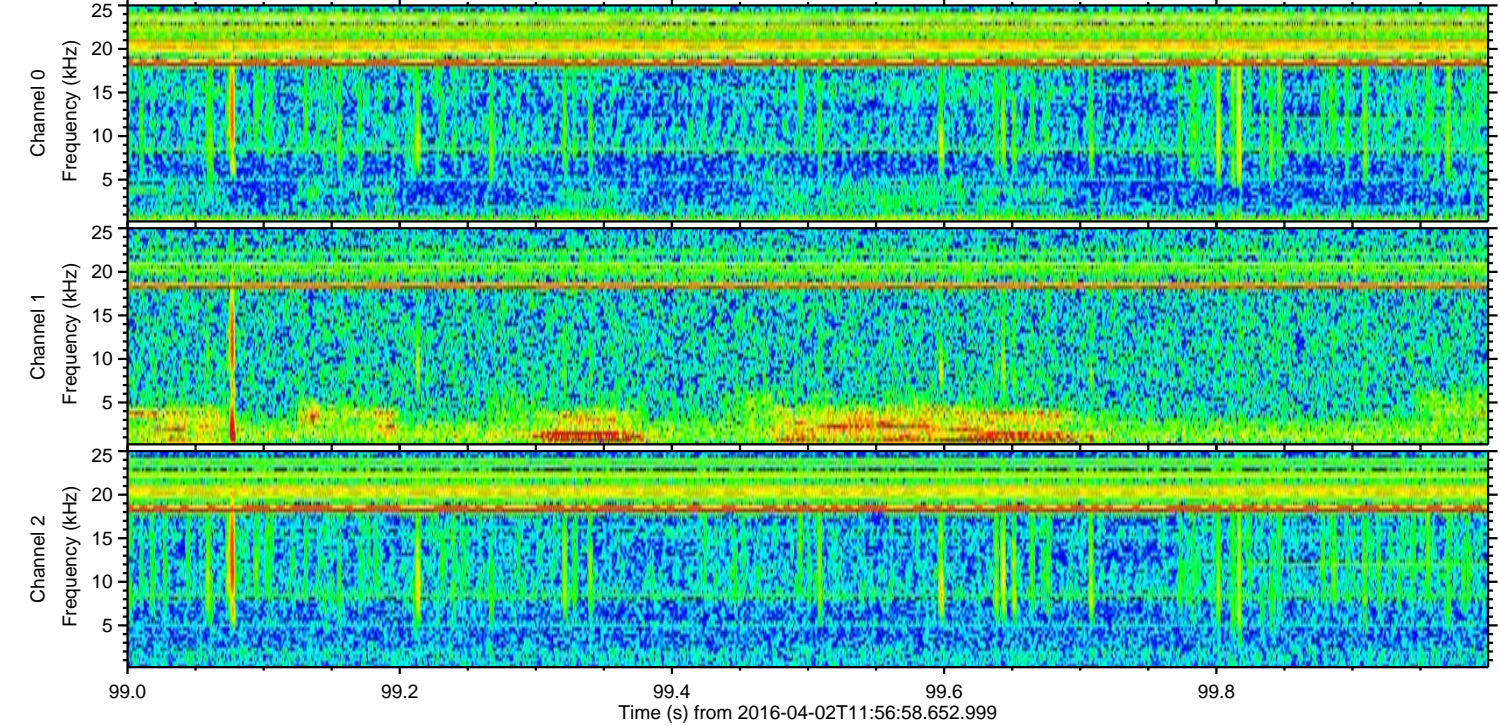
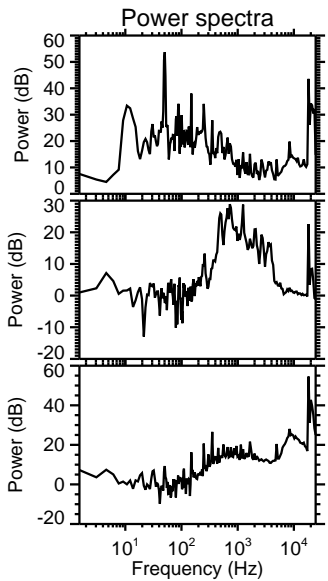
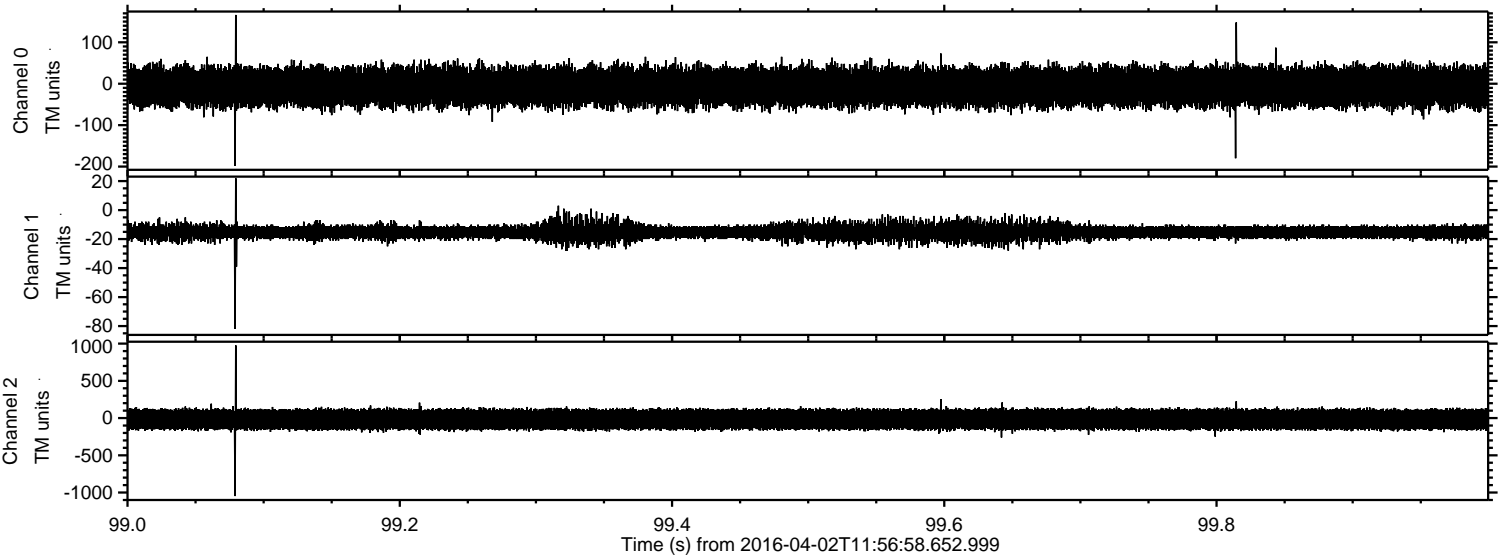

Processed Thu May 5 16:51:12 2016 by ELM ver.2012-10-06 from 001\_\_elm20160402\_115657\_\_dat00.bin

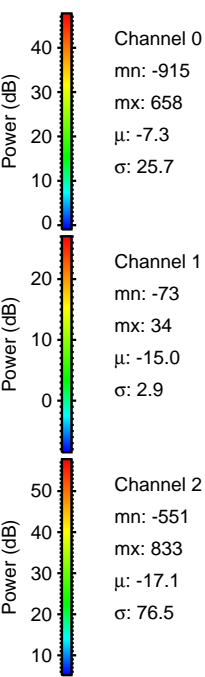
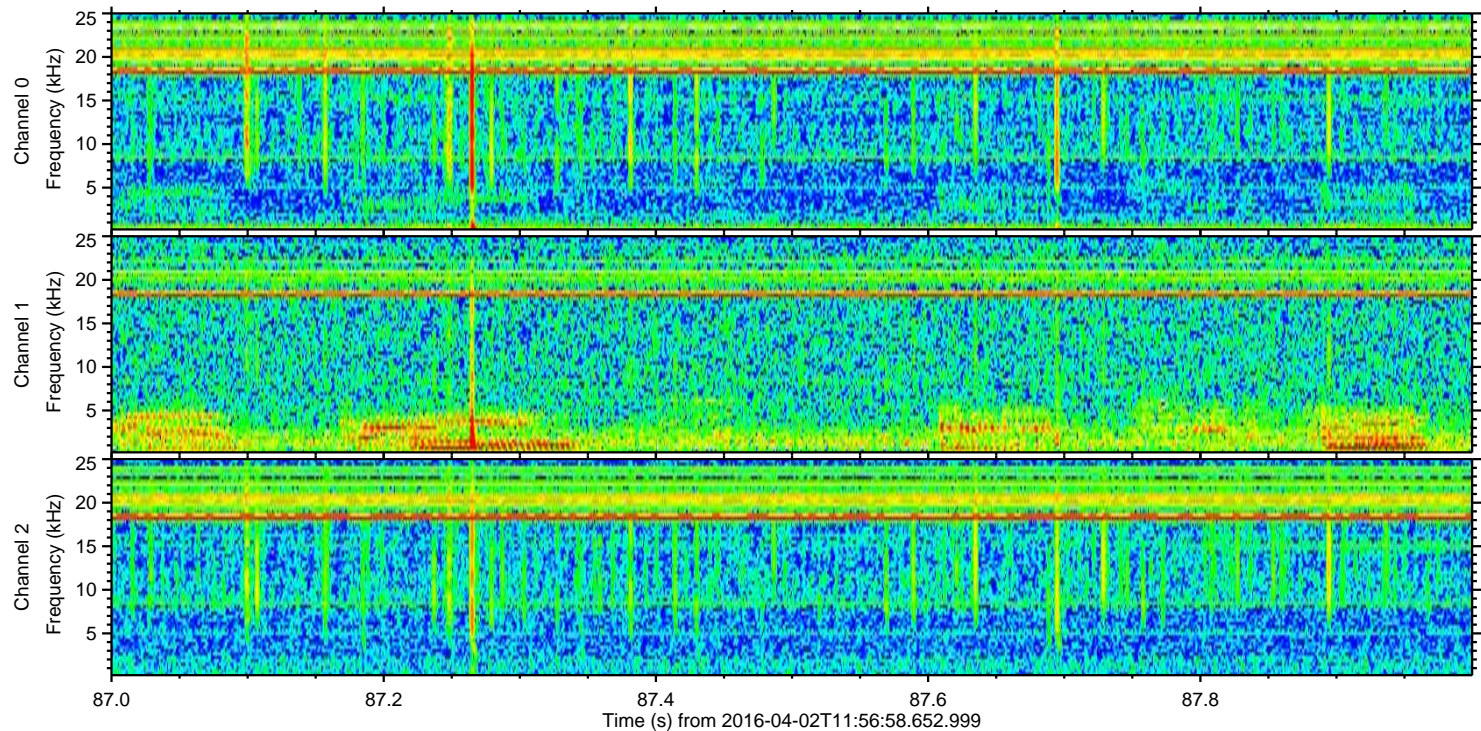
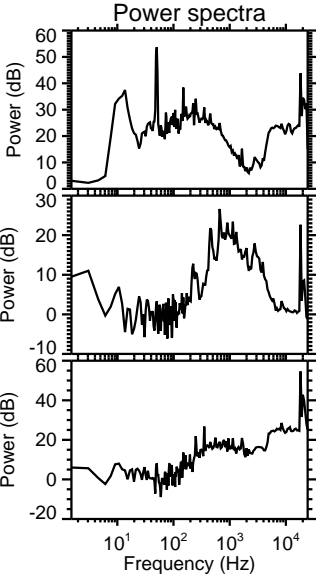
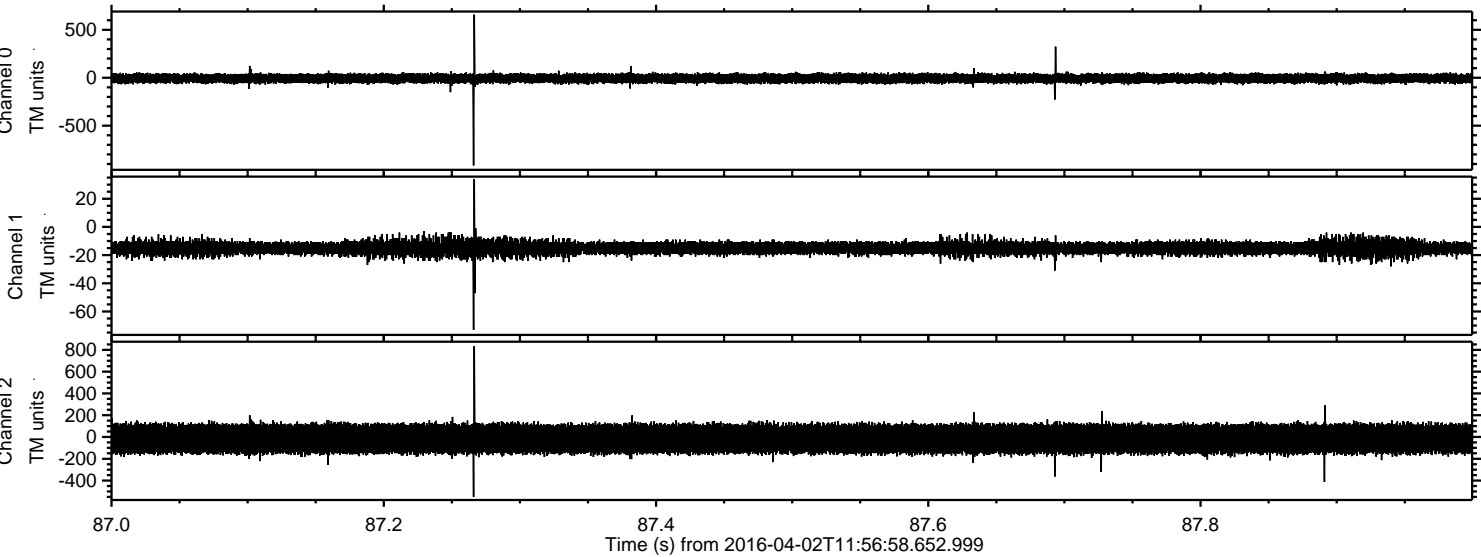

Processed Thu May 5 16:51:12 2016 by ELM ver.2012-10-06 from 001\_\_elm20160402\_115657\_\_dat00.bin

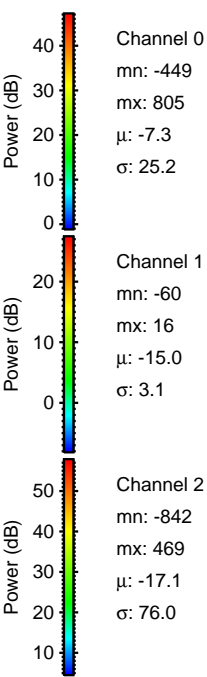
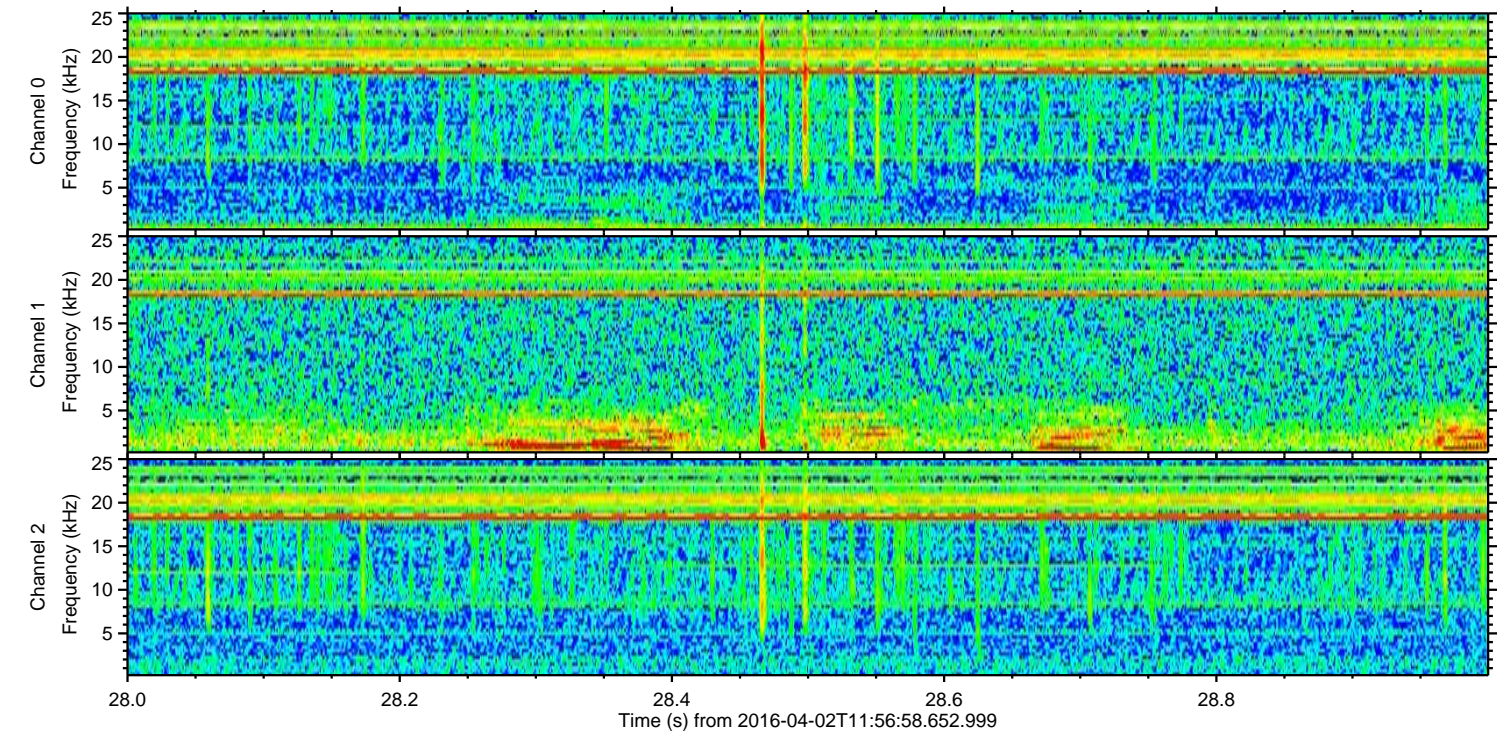
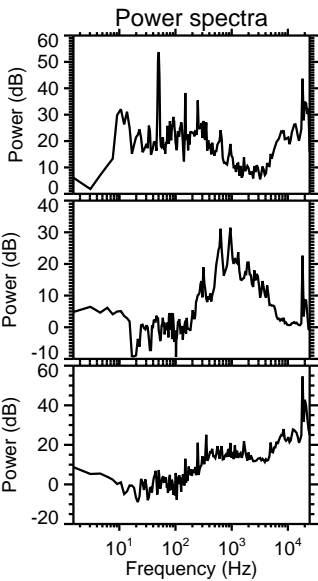
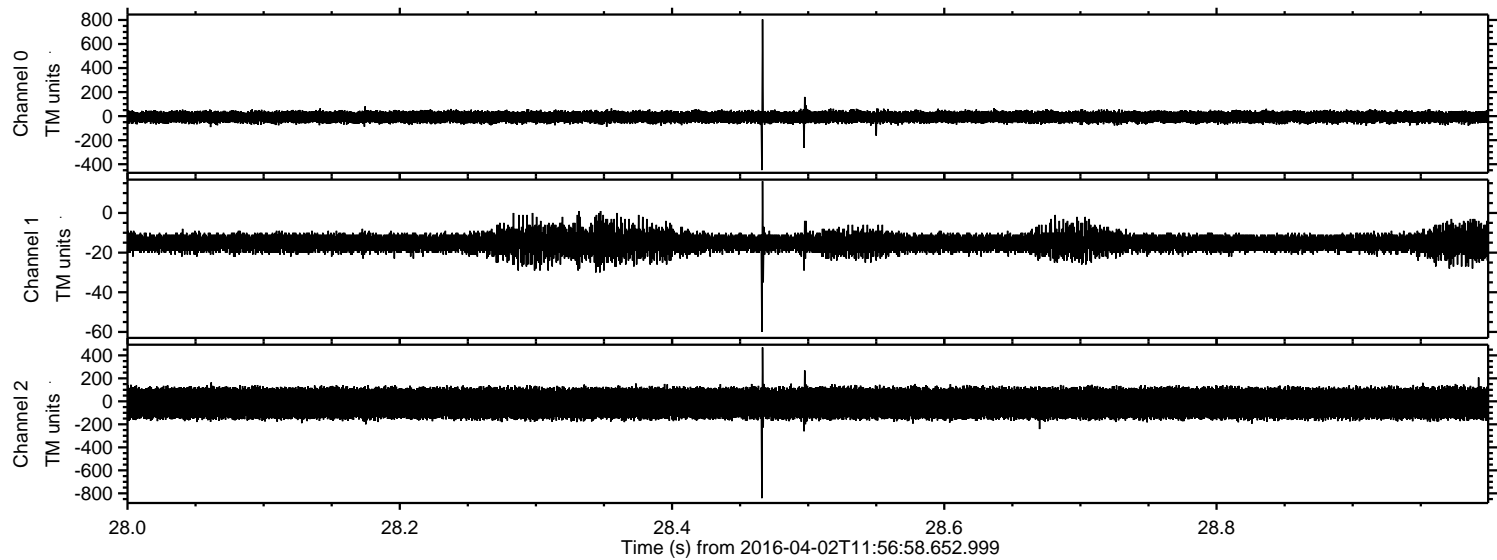

ELMAVAN 3D WAVEFORMS (Measured data sampled at 50 kHz) 51000 packets of 144 samples from 2016-04-02T11:56:58.652.999. Part 117/147

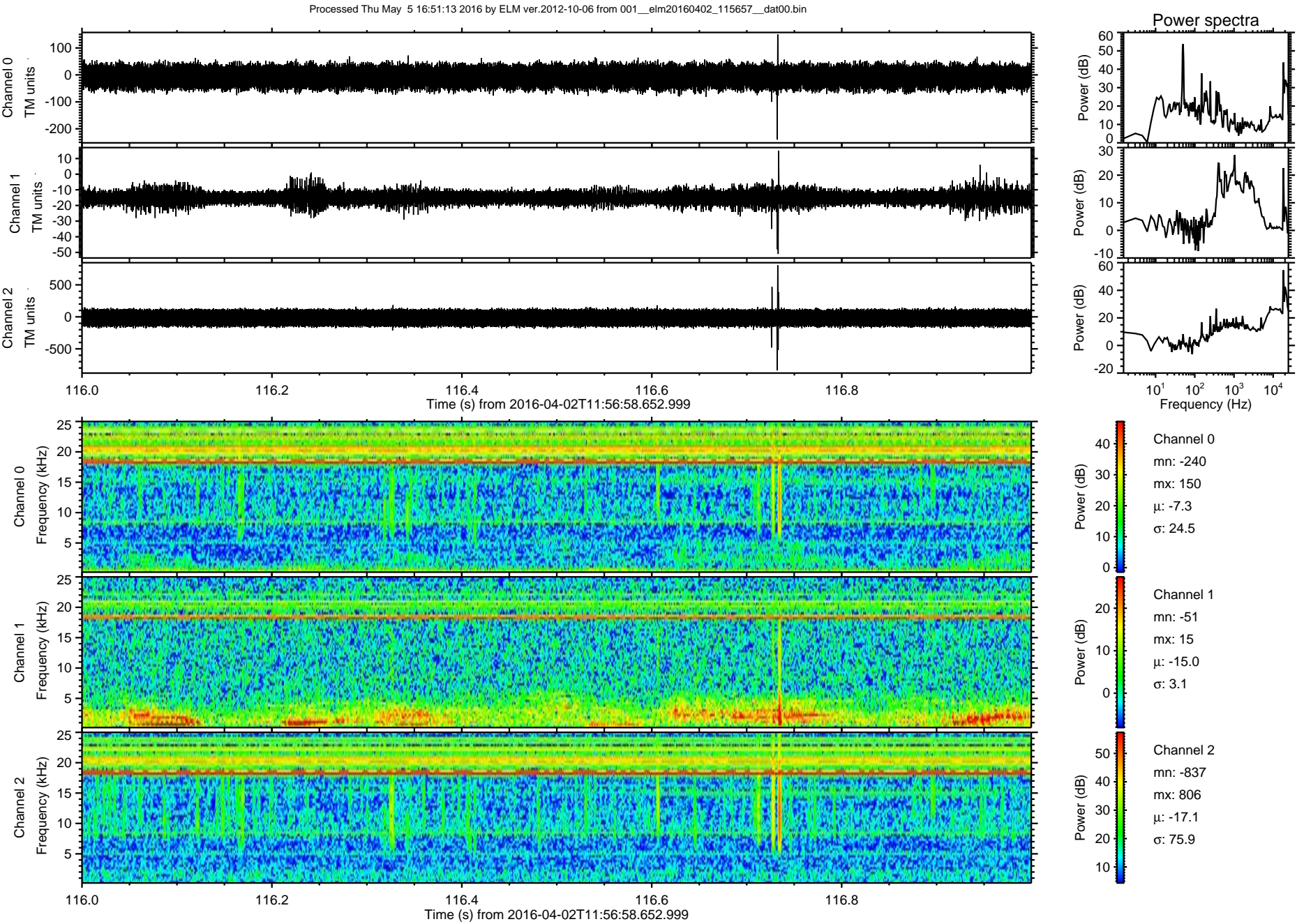

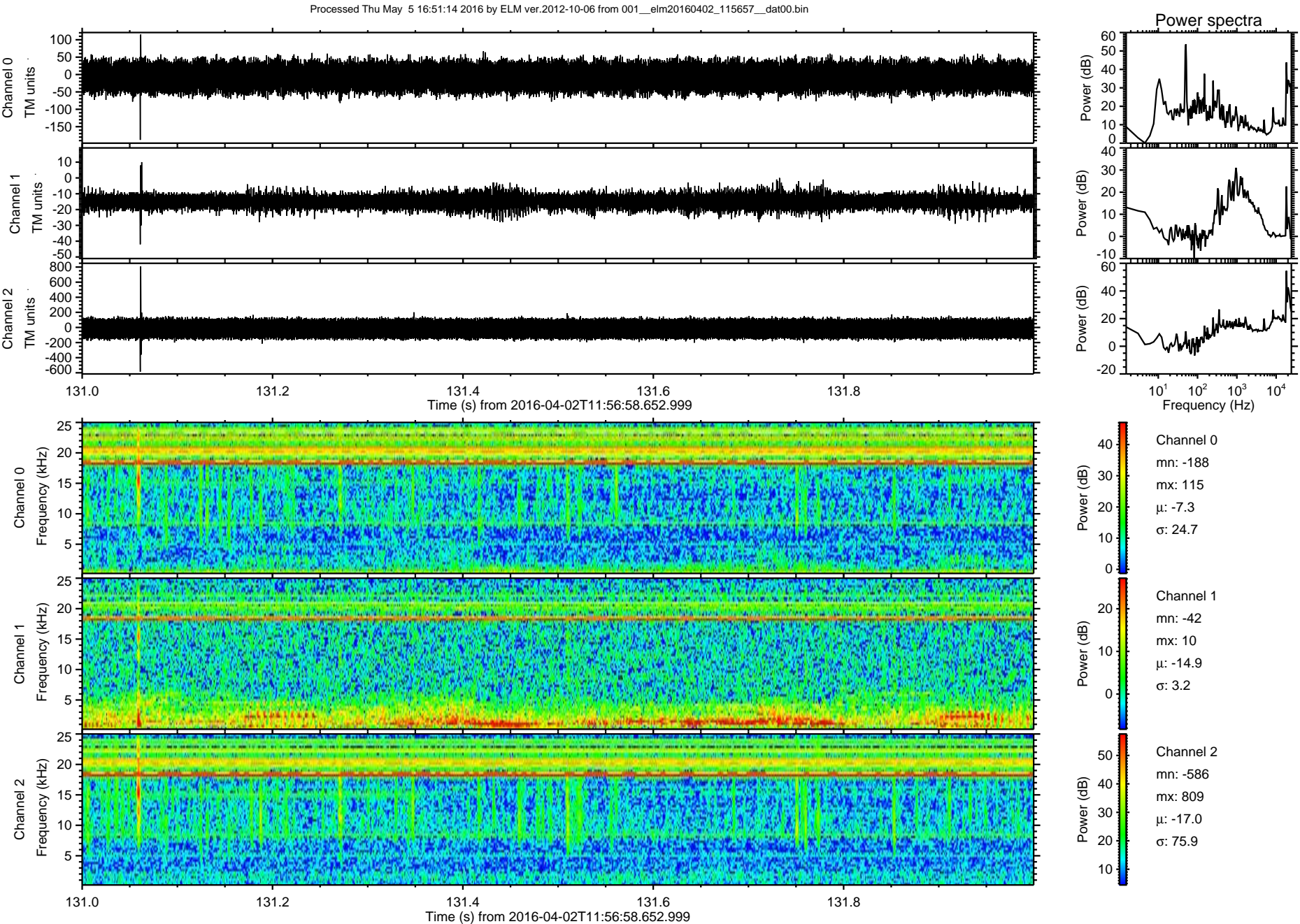

Processed Thu May 5 16:51:15 2016 by ELM ver.2012-10-06 from 001\_\_elm20160402\_115657\_\_dat00.bin

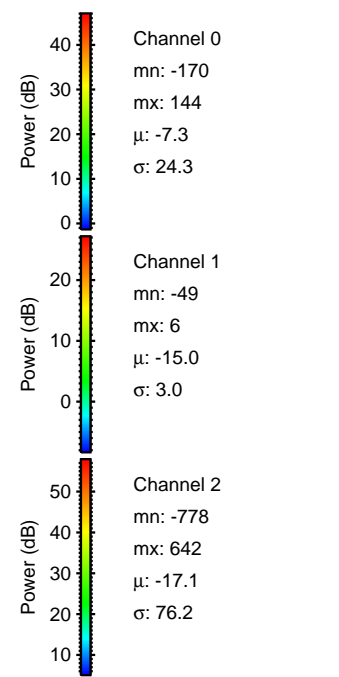
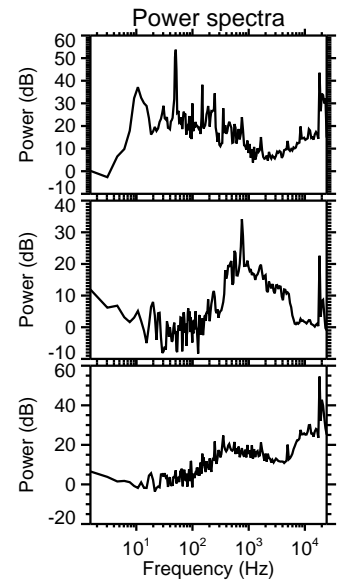
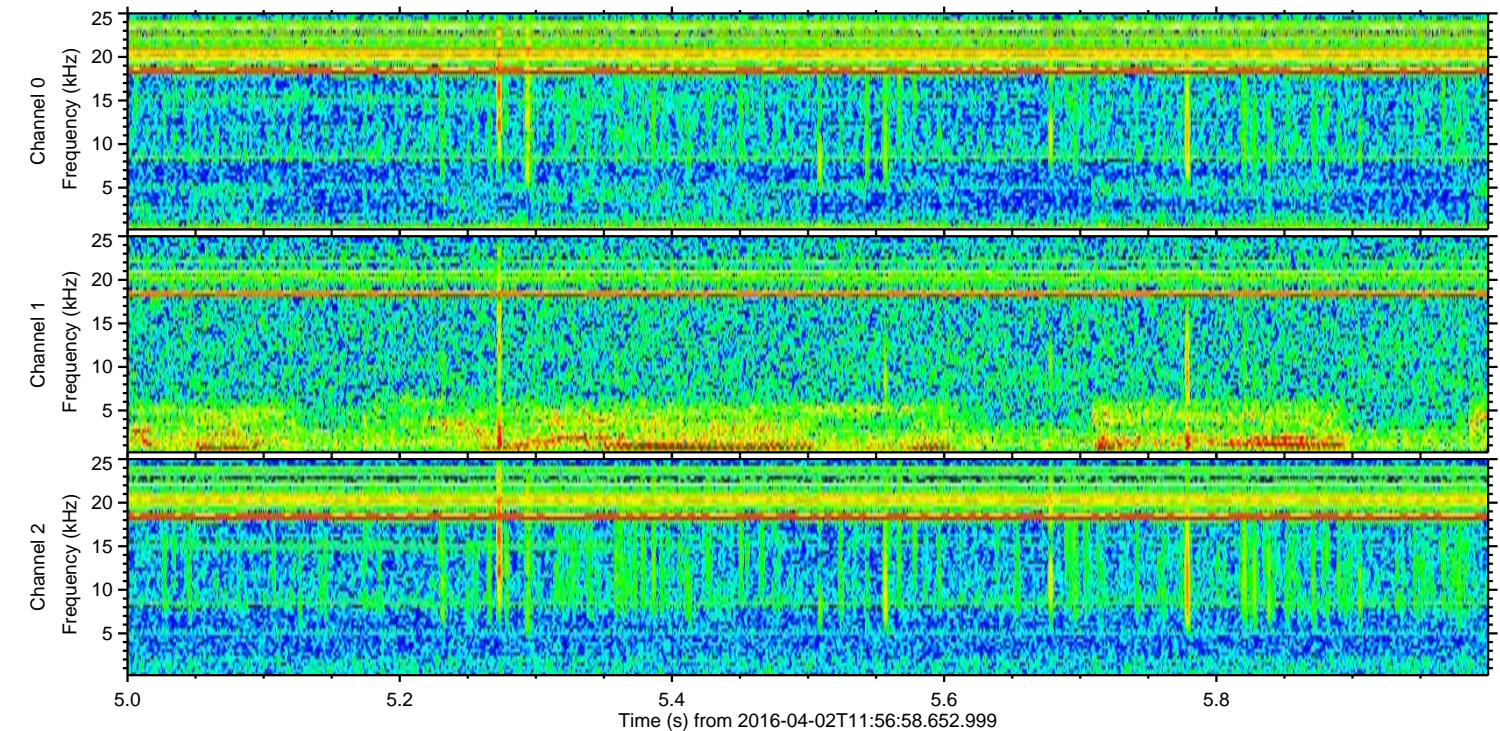
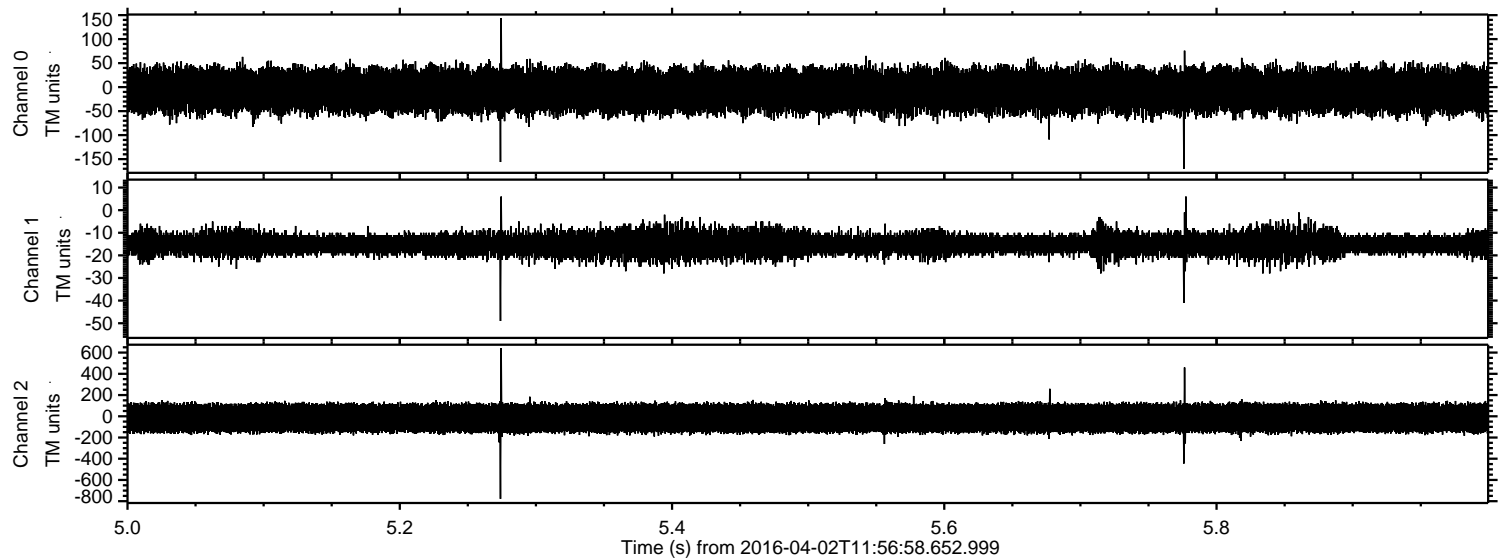

ELMAVAN 3D WAVEFORMS (Measured data sampled at 50 kHz) 51000 packets of 144 samples from 2016-04-02T11:56:58.652.999. Part 131/147

Processed Thu May 5 16:51:16 2016 by ELM ver.2012-10-06 from 001\_\_elm20160402\_115657\_\_dat00.bin

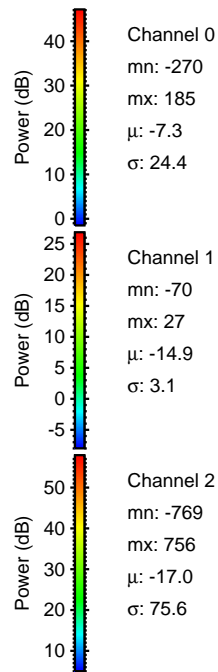
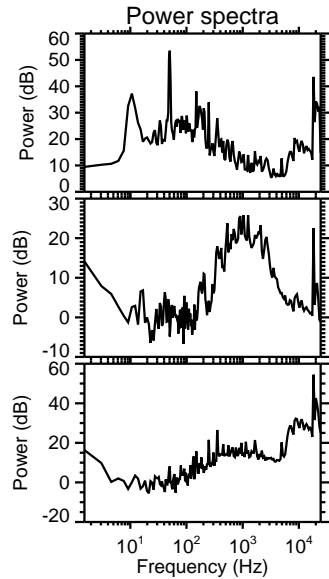
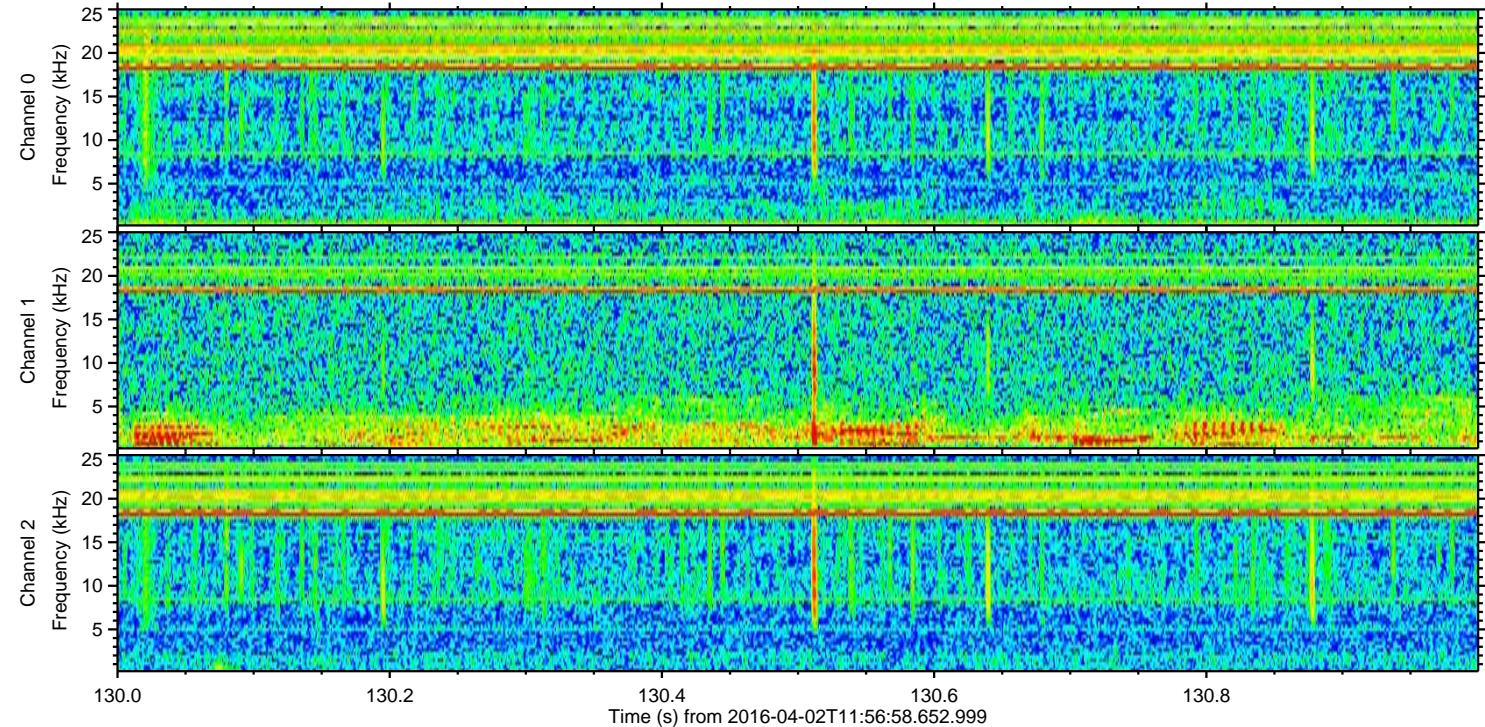
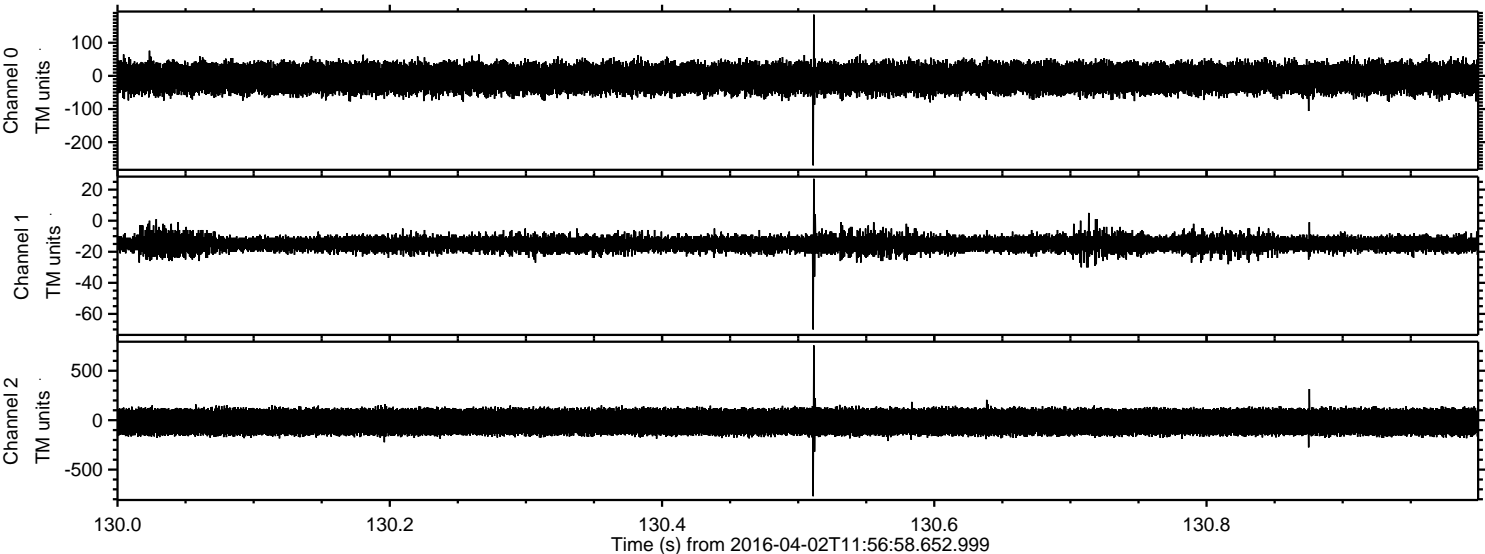

Processed Thu May 5 16:51:17 2016 by ELM ver.2012-10-06 from 001\_\_elm20160402\_115657\_\_dat00.bin

