

ELMAVAN 3D WAVEFORMS (Measured data sampled at 50 kHz) 51000 packets of 144 samples from 2016-04-02T07:01:45.266.000.

Processed Thu May 5 15:49:23 2016 by ELM ver.2012-10-06 from 001__elm20160402_070144__dat00.bin

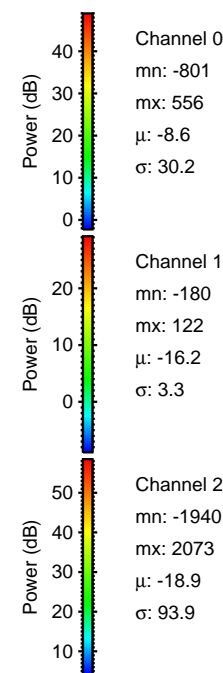

Processed Thu May 5 15:49:35 2016 by ELM ver.2012-10-06 from 001__elm20160402_070144__dat00.bin

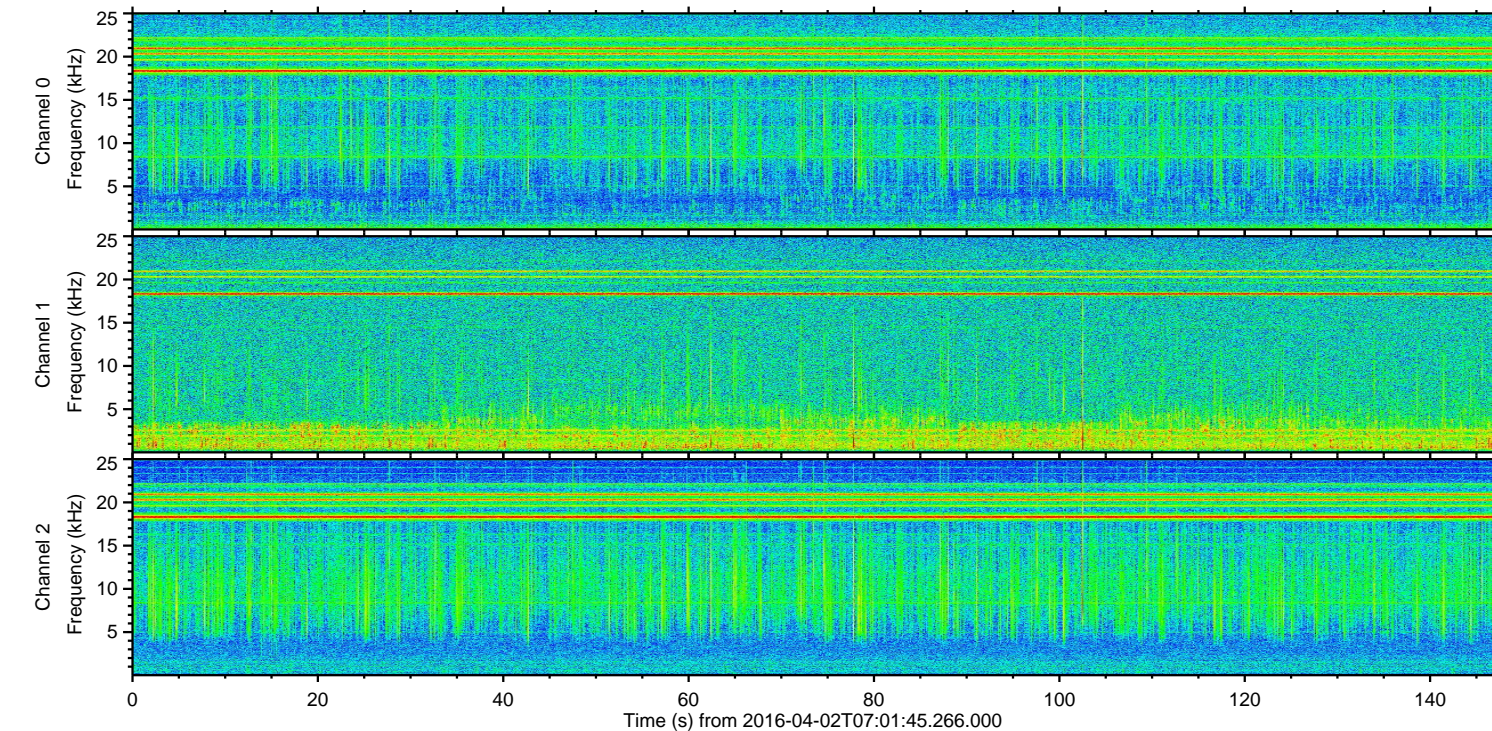
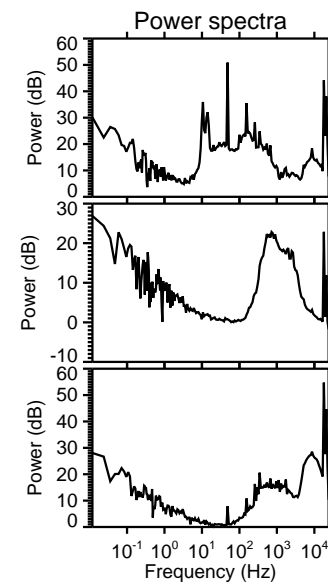
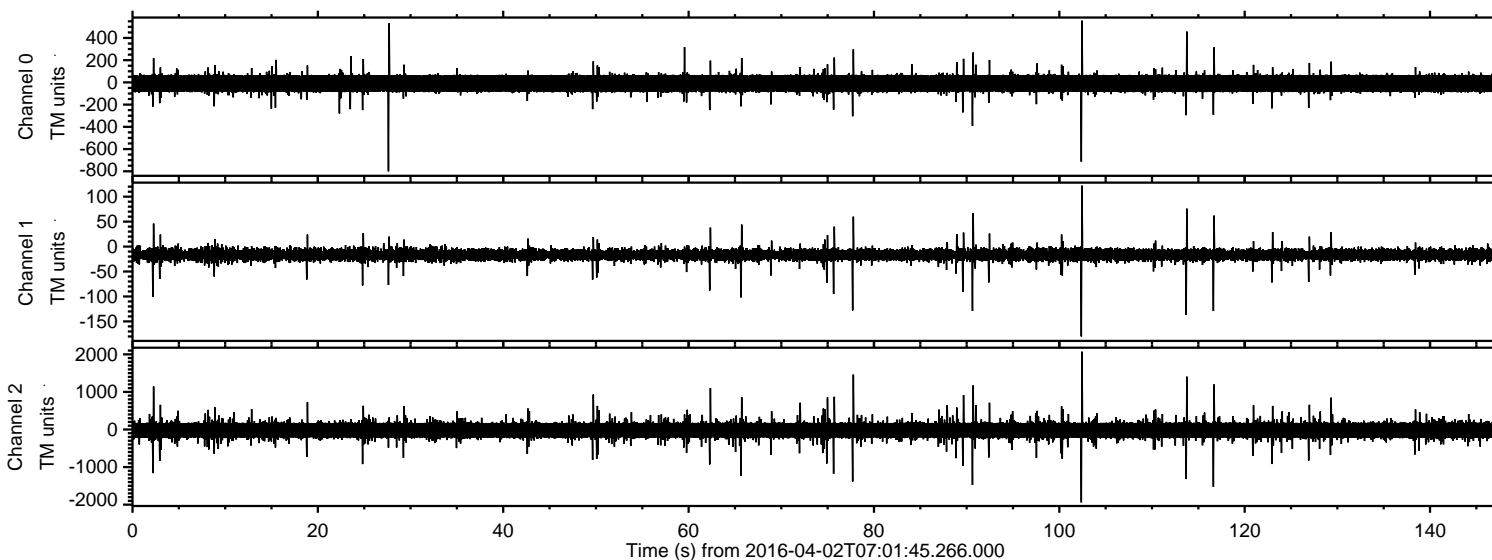
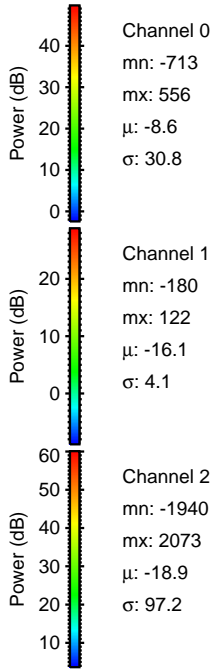
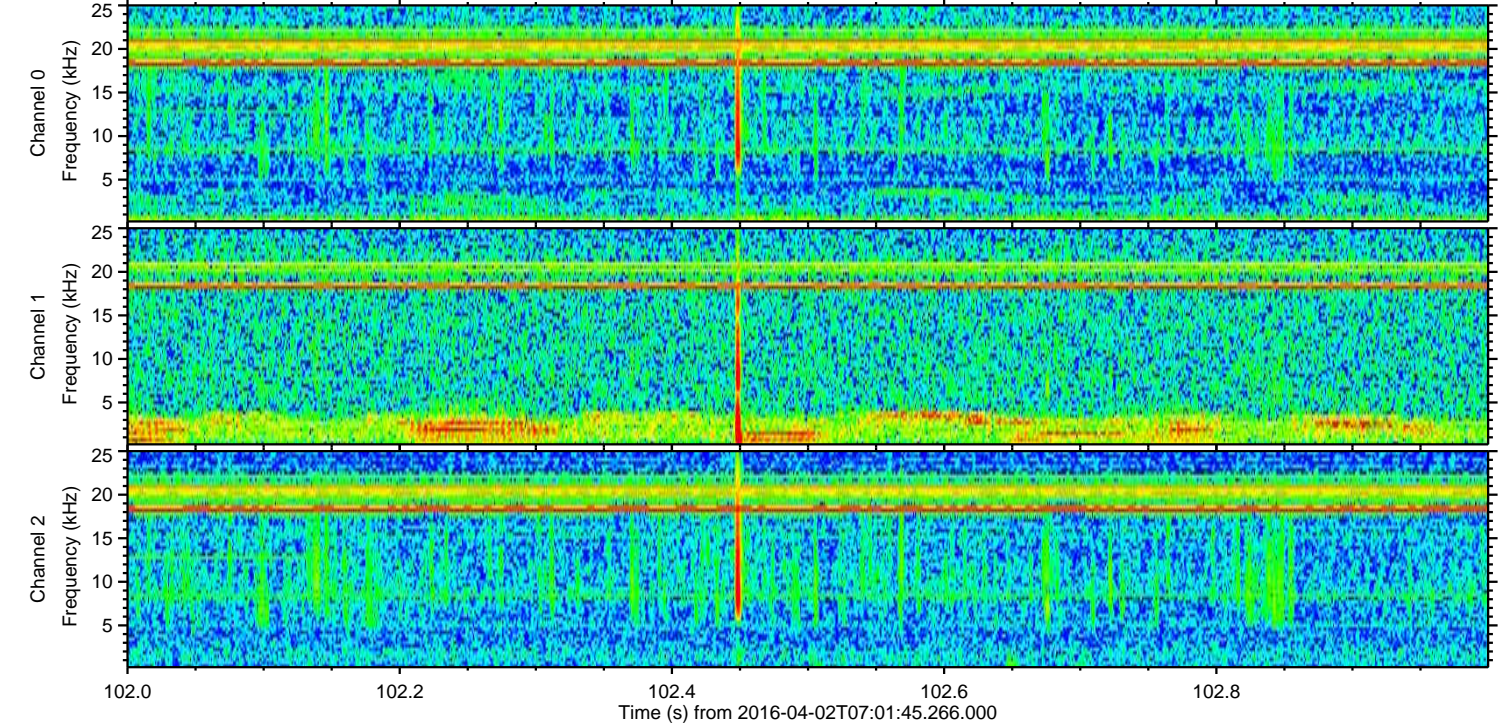
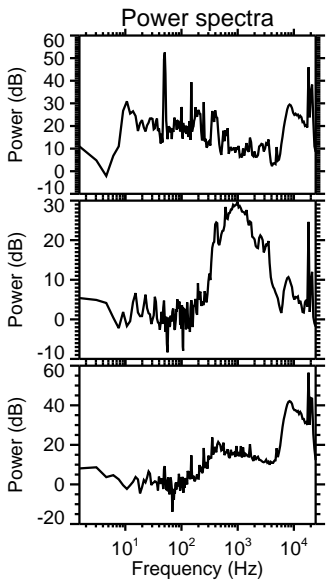
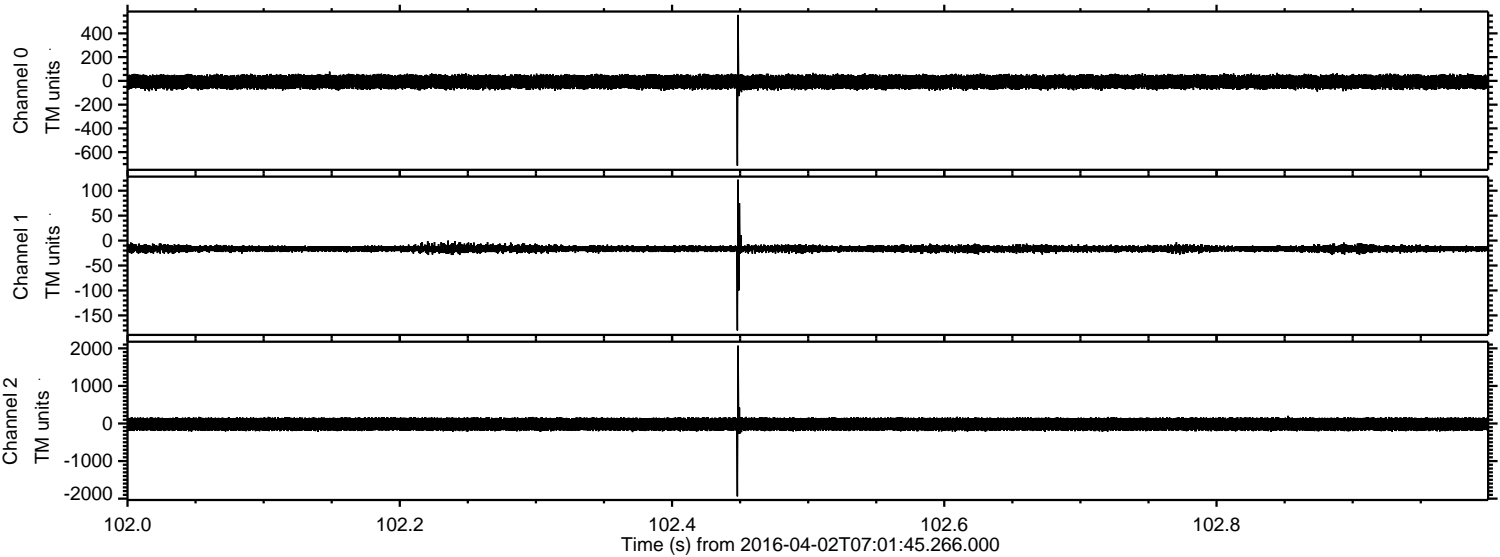

Channel 0
mn: -713
mx: 556
 μ : -8.6
 σ : 30.8

Channel 1
mn: -180
mx: 122
 μ : -16.1
 σ : 4.1

Channel 2
mn: -1940
mx: 2073
 μ : -18.9
 σ : 97.2

ELMAVAN 3D WAVEFORMS (Measured data sampled at 50 kHz) 51000 packets of 144 samples from 2016-04-02T07:01:45.266.000. Part 117/147

Processed Thu May 5 15:49:36 2016 by ELM ver.2012-10-06 from 001__elm20160402_070144__dat00.bin

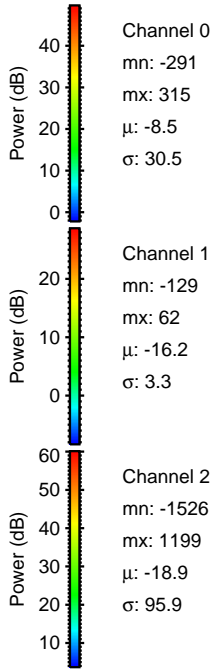
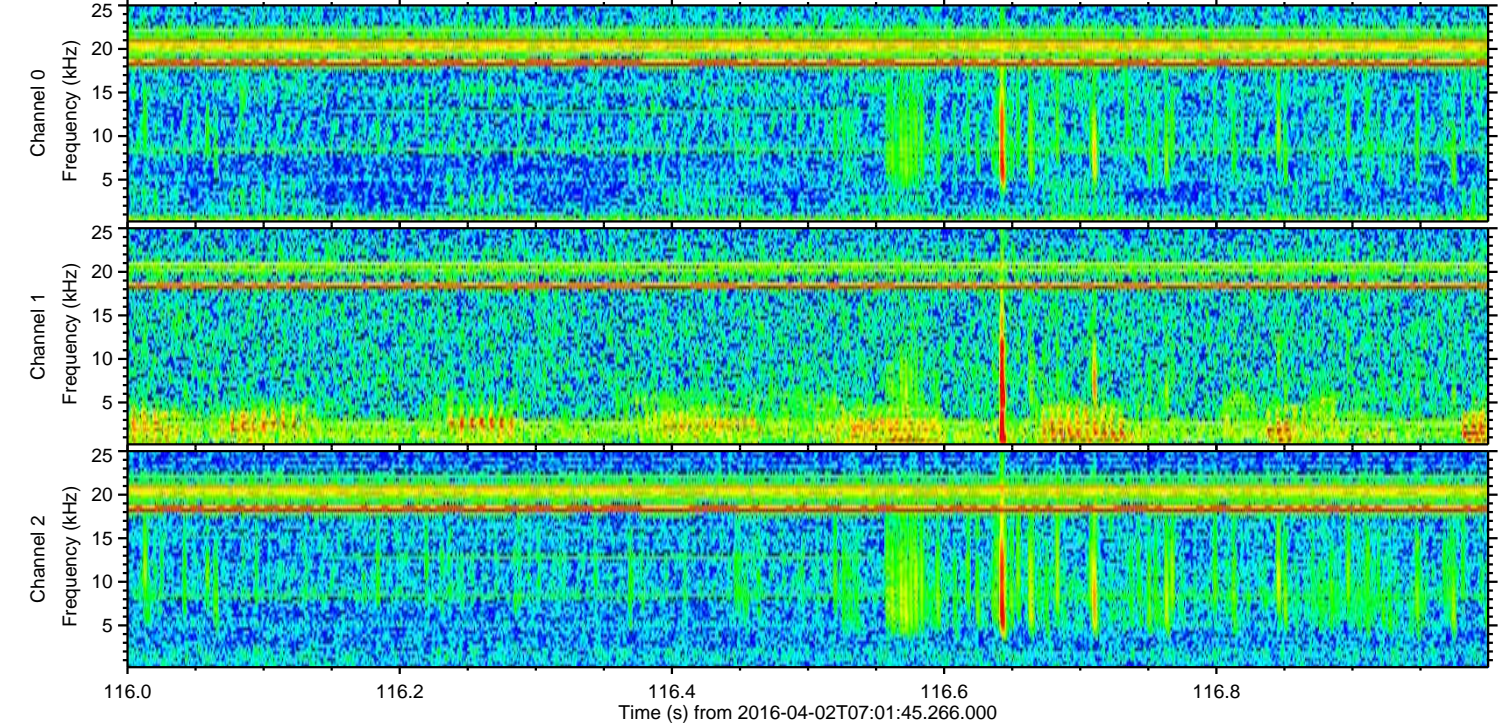
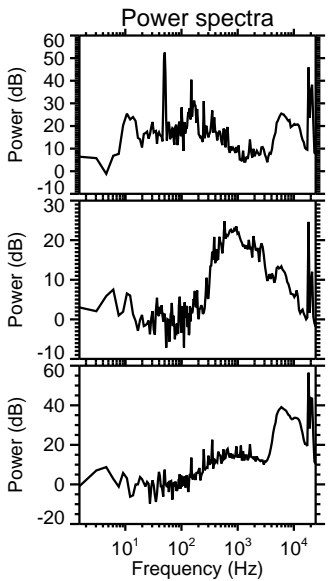
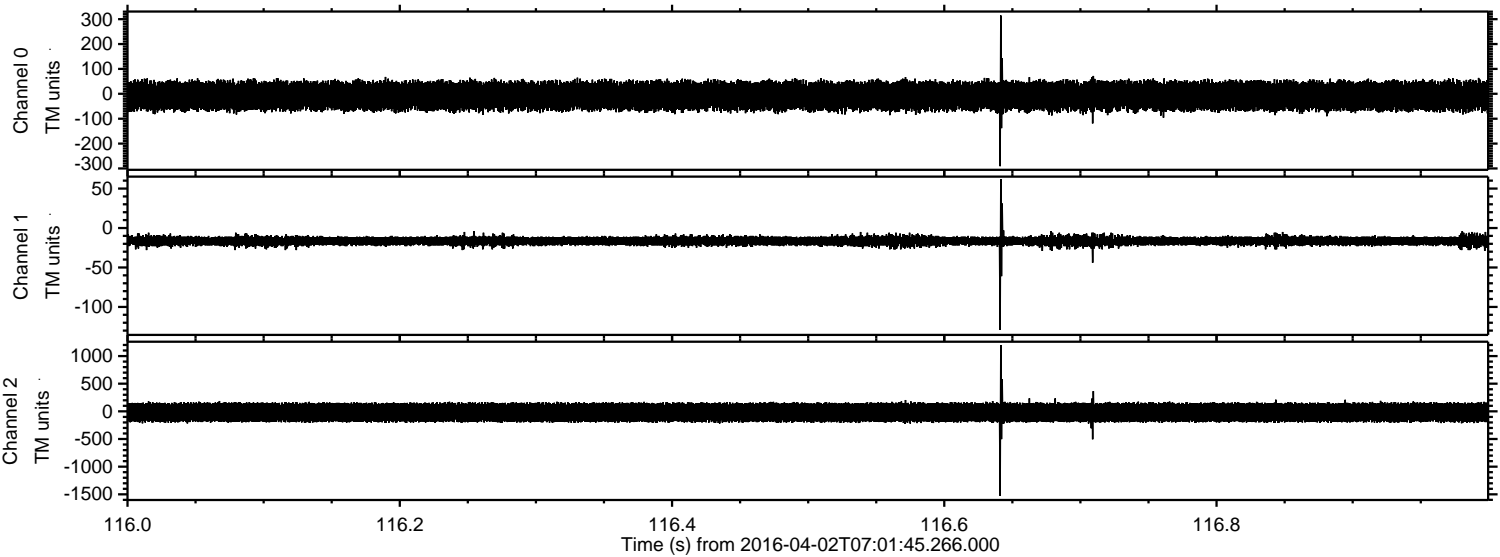

Processed Thu May 5 15:49:37 2016 by ELM ver.2012-10-06 from 001__elm20160402_070144__dat00.bin

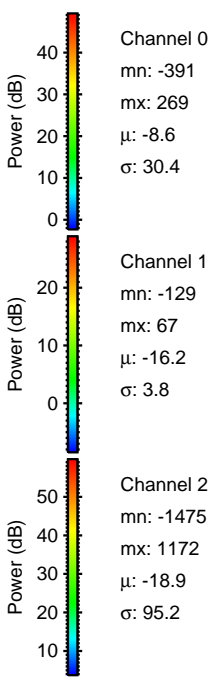
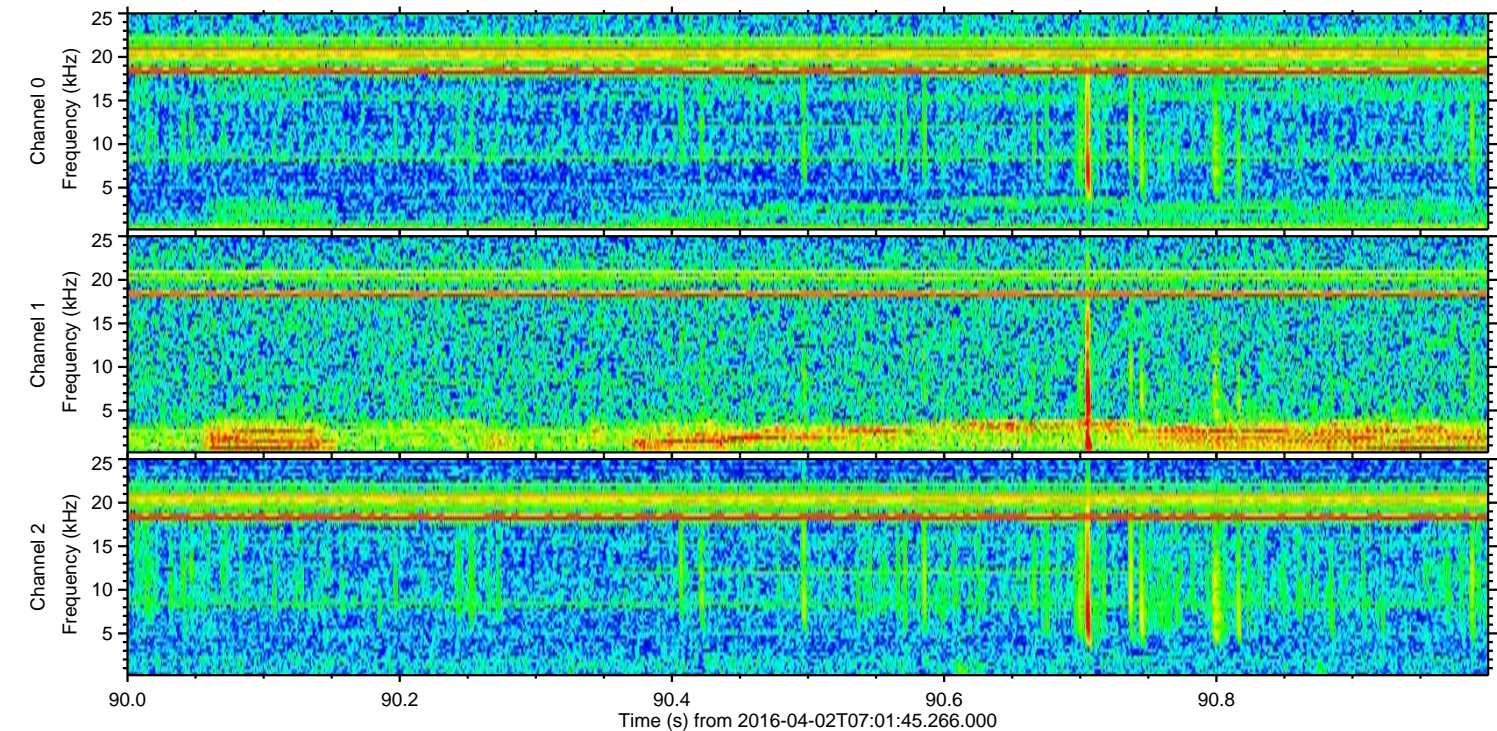
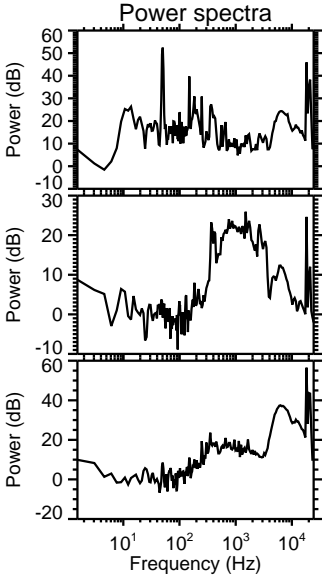
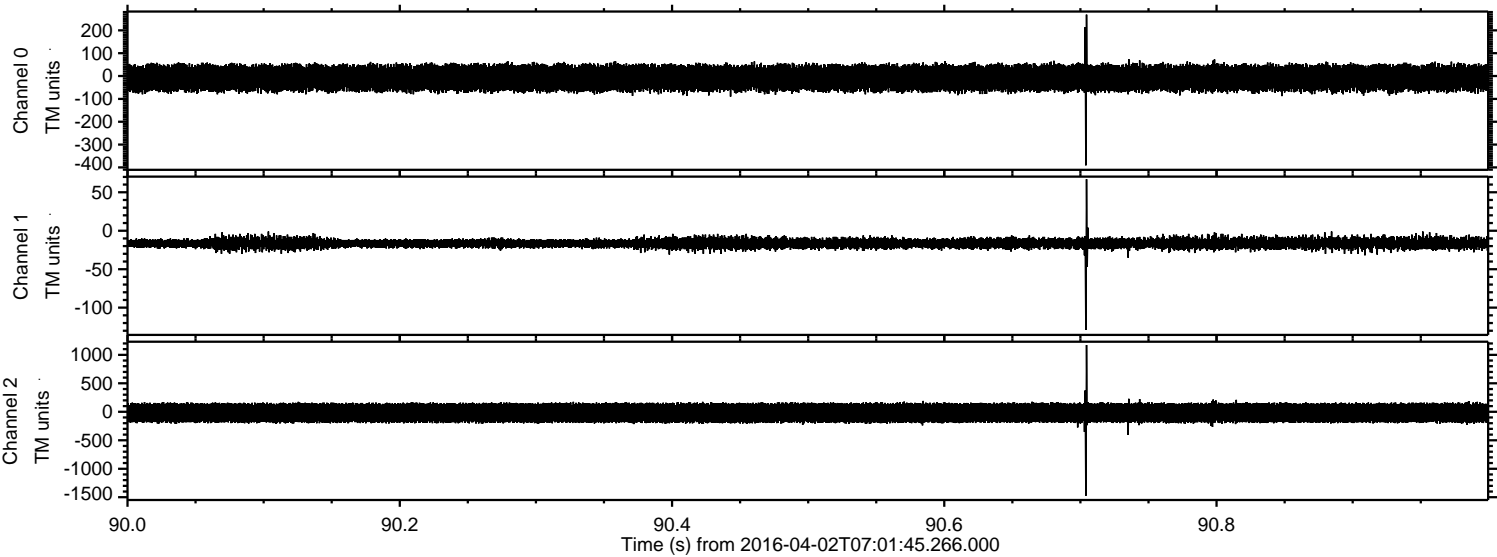

Processed Thu May 5 15:49:38 2016 by ELM ver.2012-10-06 from 001__elm20160402_070144__dat00.bin

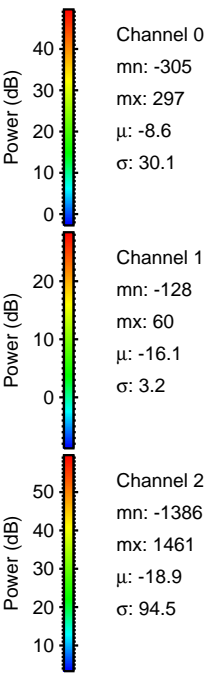
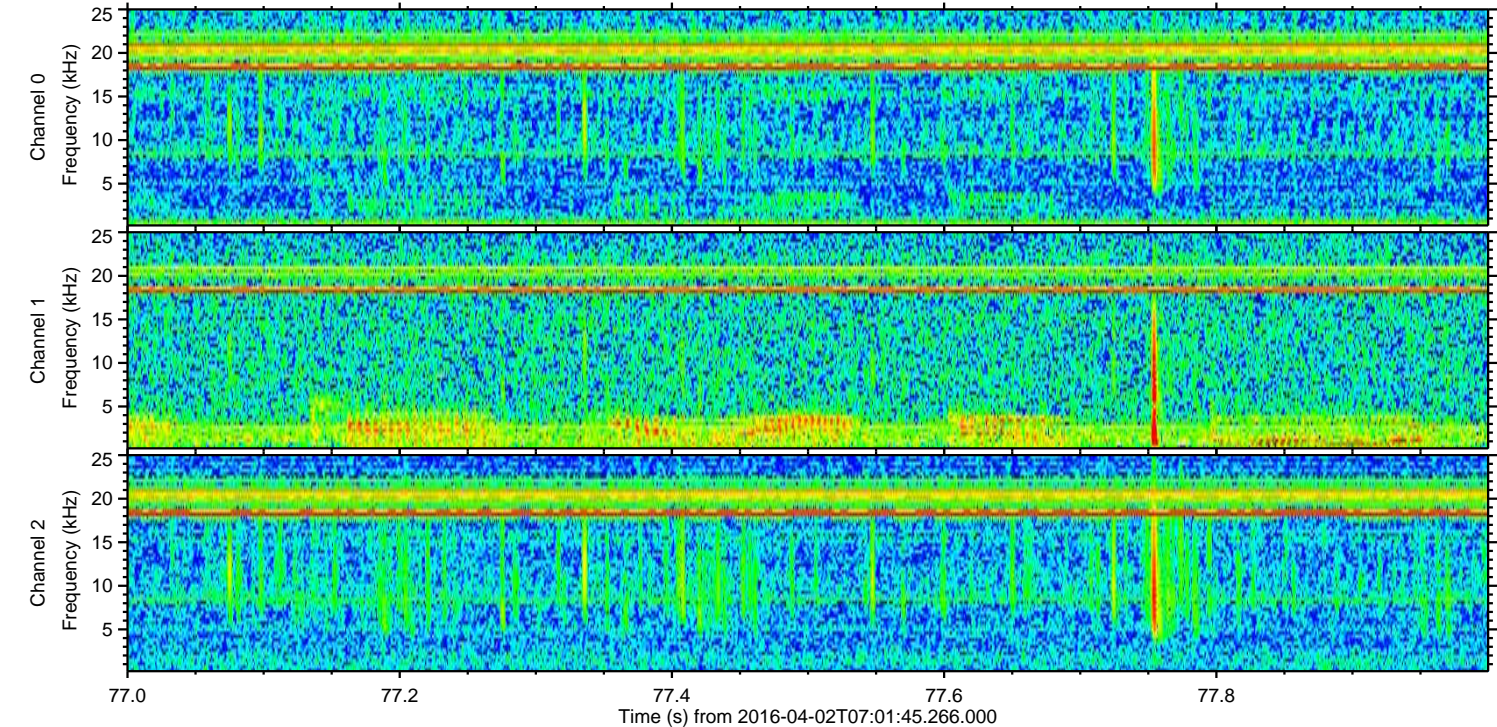
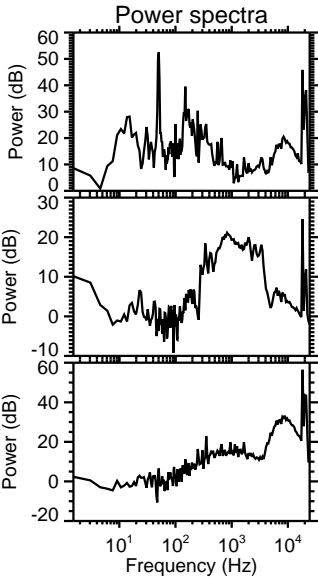
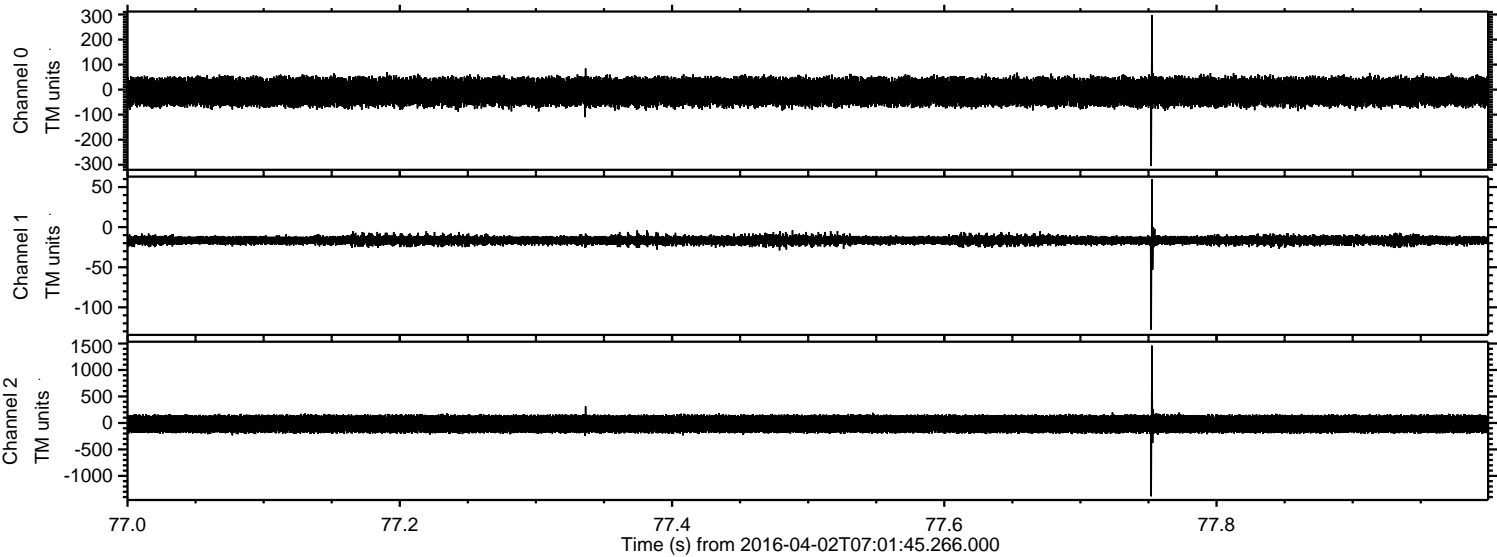

ELMAVAN 3D WAVEFORMS (Measured data sampled at 50 kHz) 51000 packets of 144 samples from 2016-04-02T07:01:45.266.000. Part 114/147

Processed Thu May 5 15:49:39 2016 by ELM ver.2012-10-06 from 001__elm20160402_070144__dat00.bin

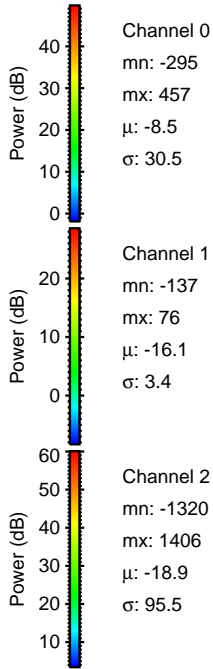
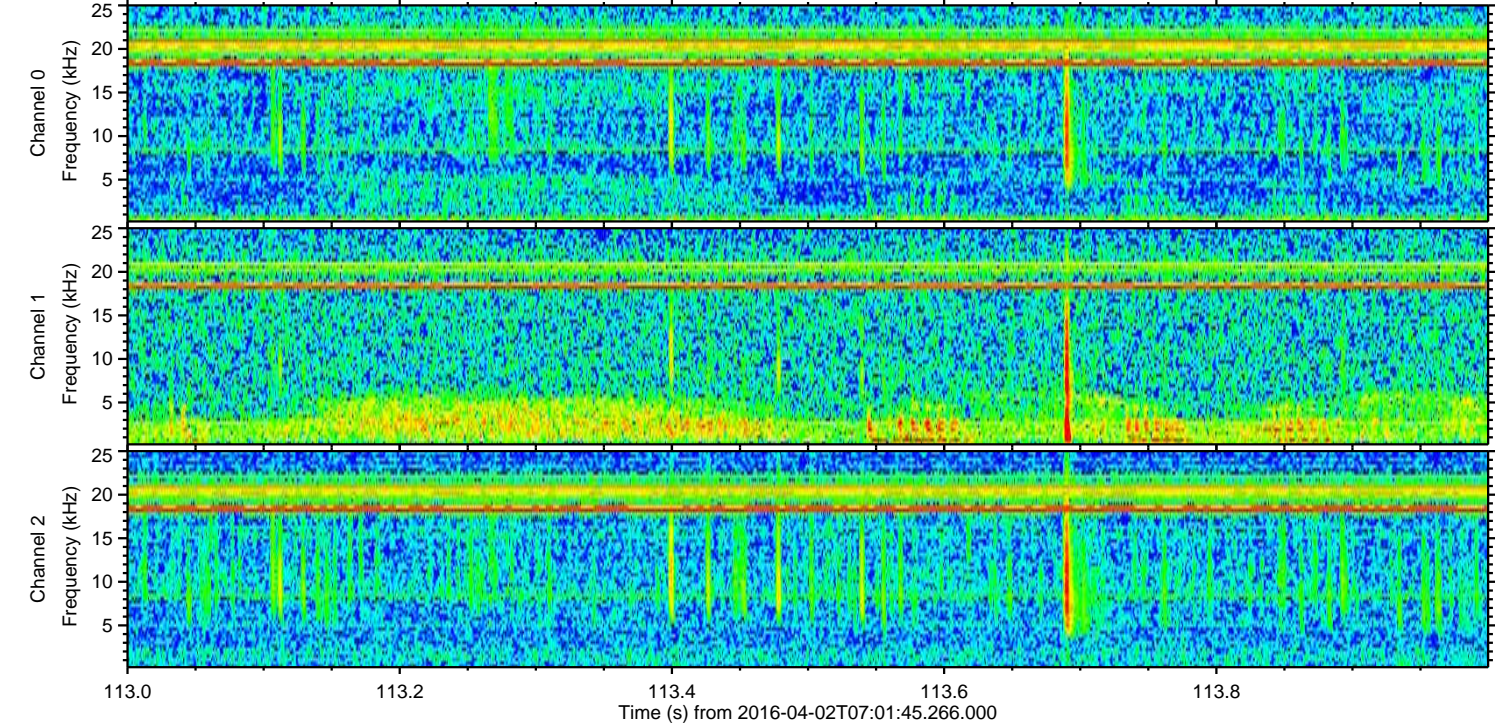
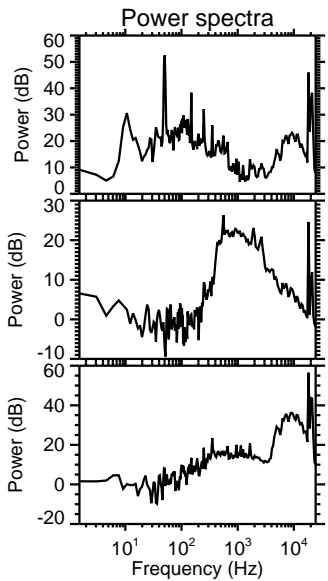
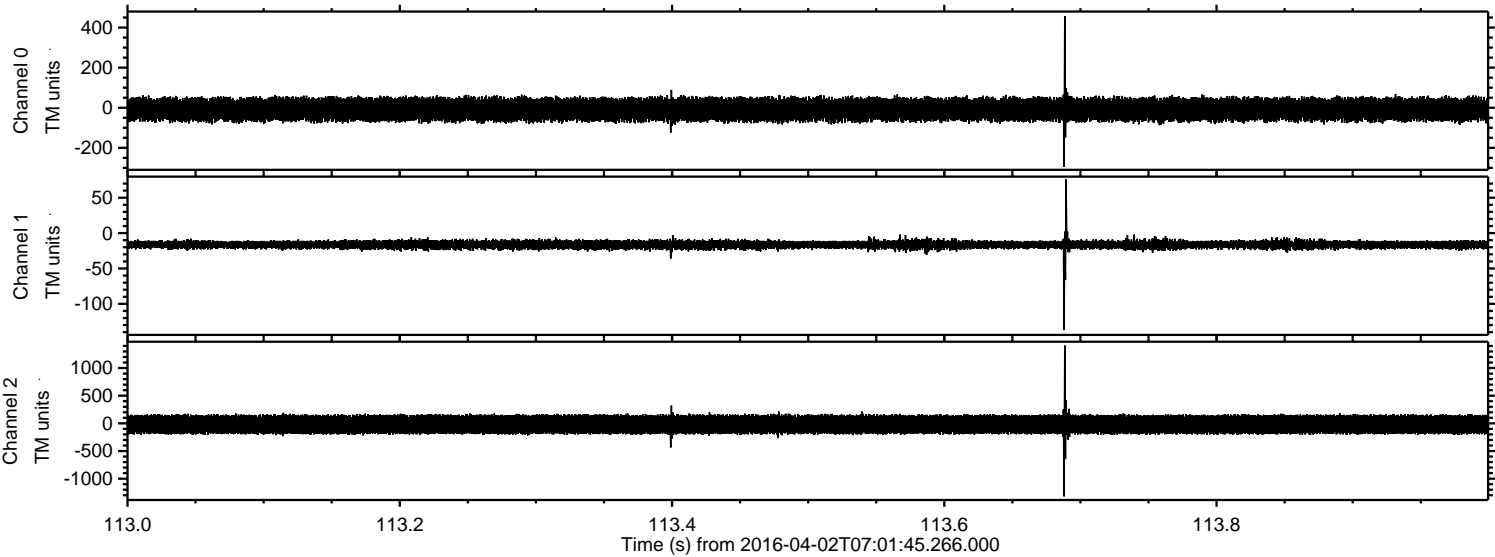

Processed Thu May 5 15:49:40 2016 by ELM ver.2012-10-06 from 001__elm20160402_070144__dat00.bin

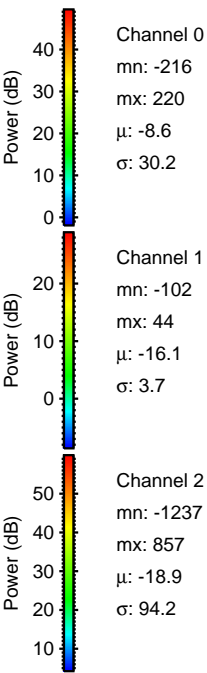
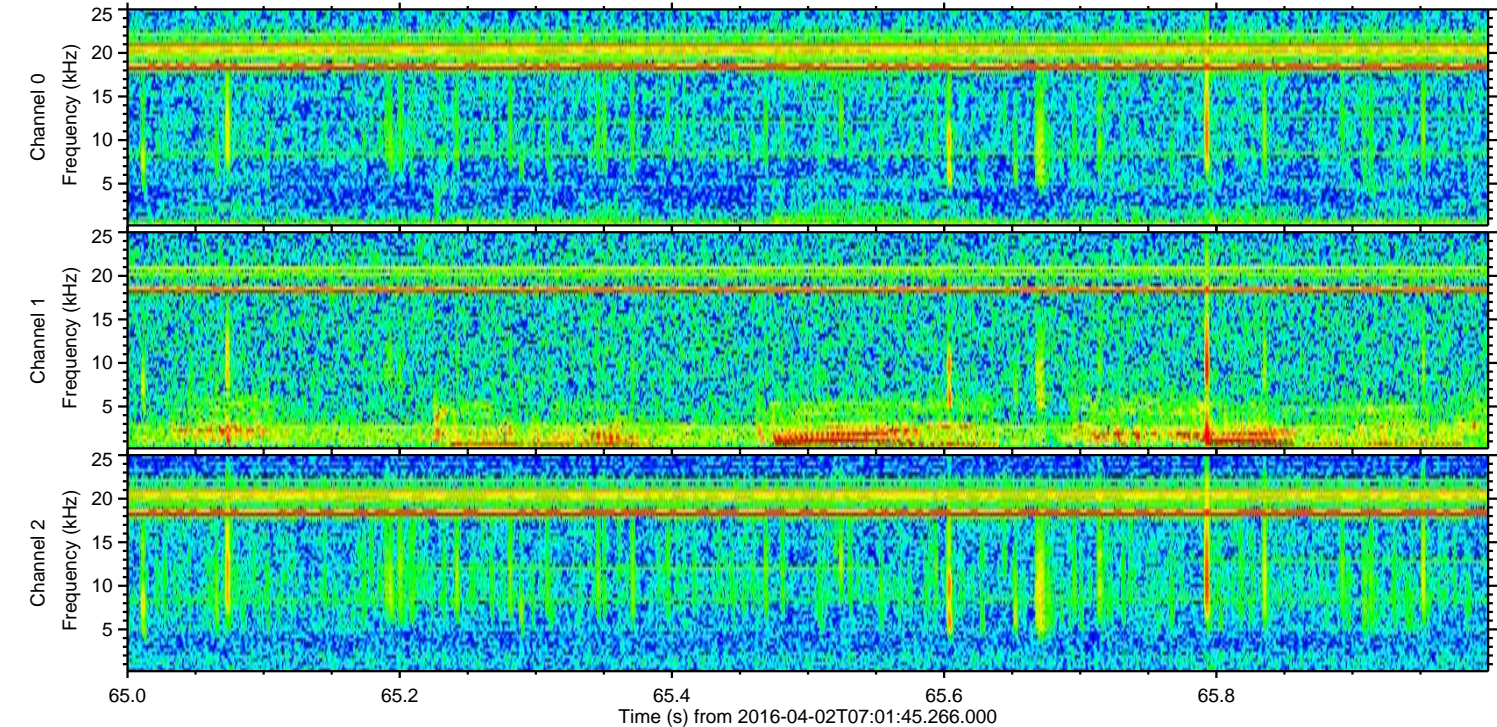
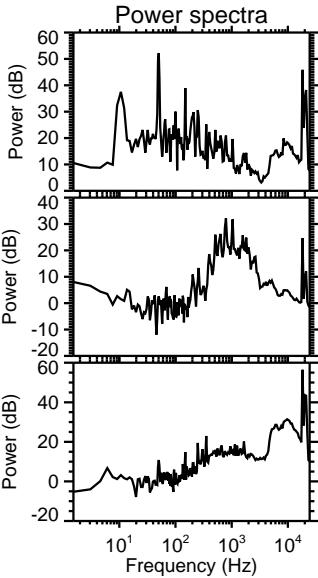
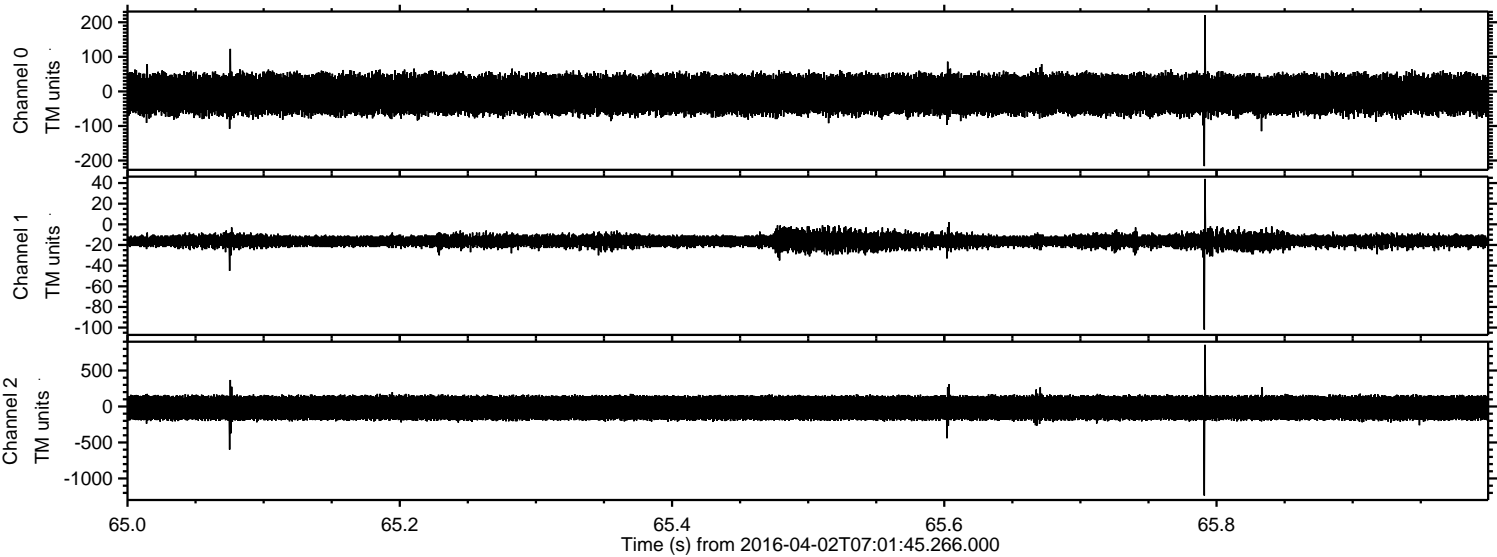

ELMAVAN 3D WAVEFORMS (Measured data sampled at 50 kHz) 51000 packets of 144 samples from 2016-04-02T07:01:45.266.000. Part 76/147

Processed Thu May 5 15:49:41 2016 by ELM ver.2012-10-06 from 001__elm20160402_070144__dat00.bin

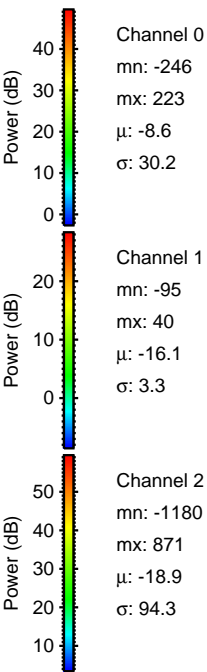
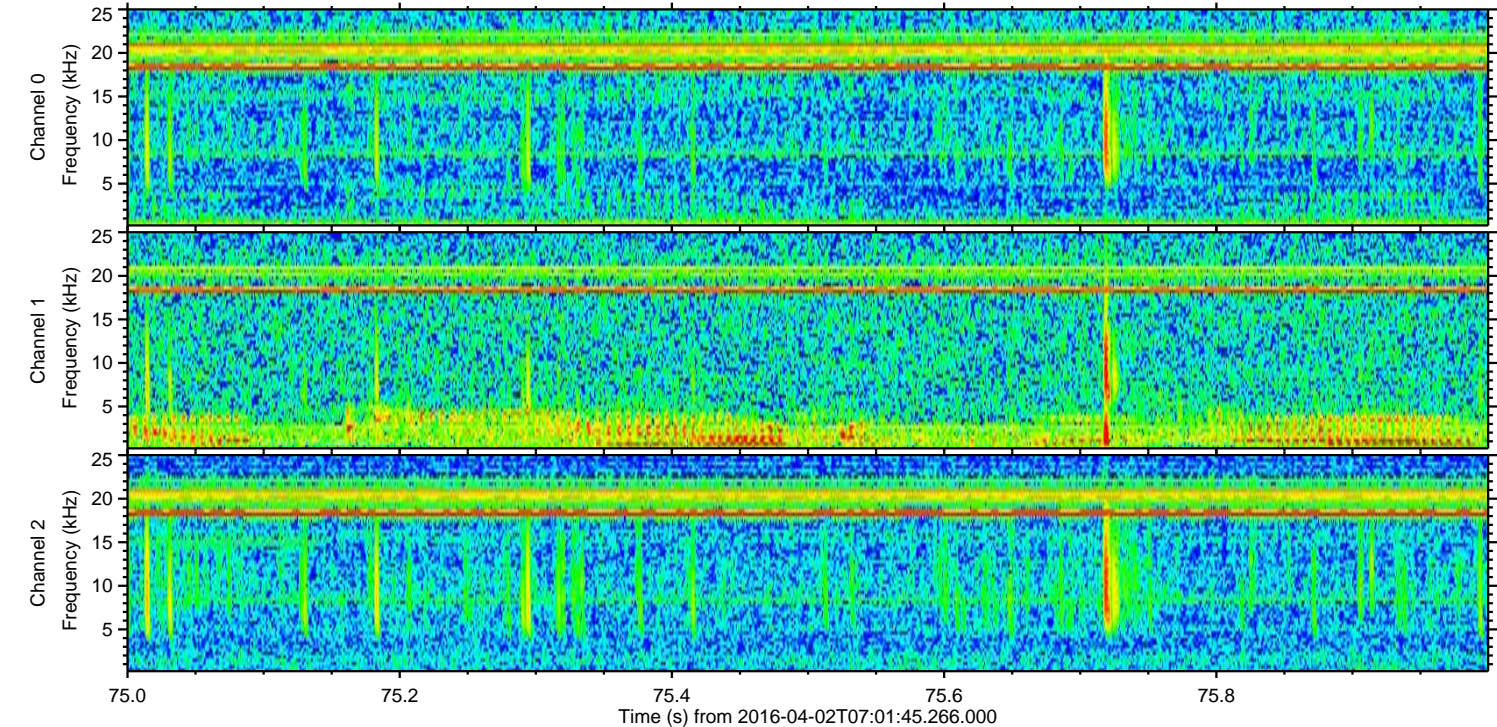
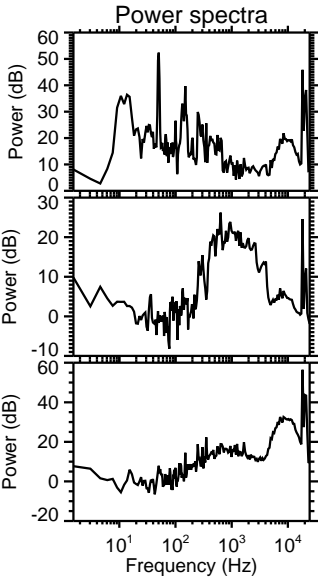
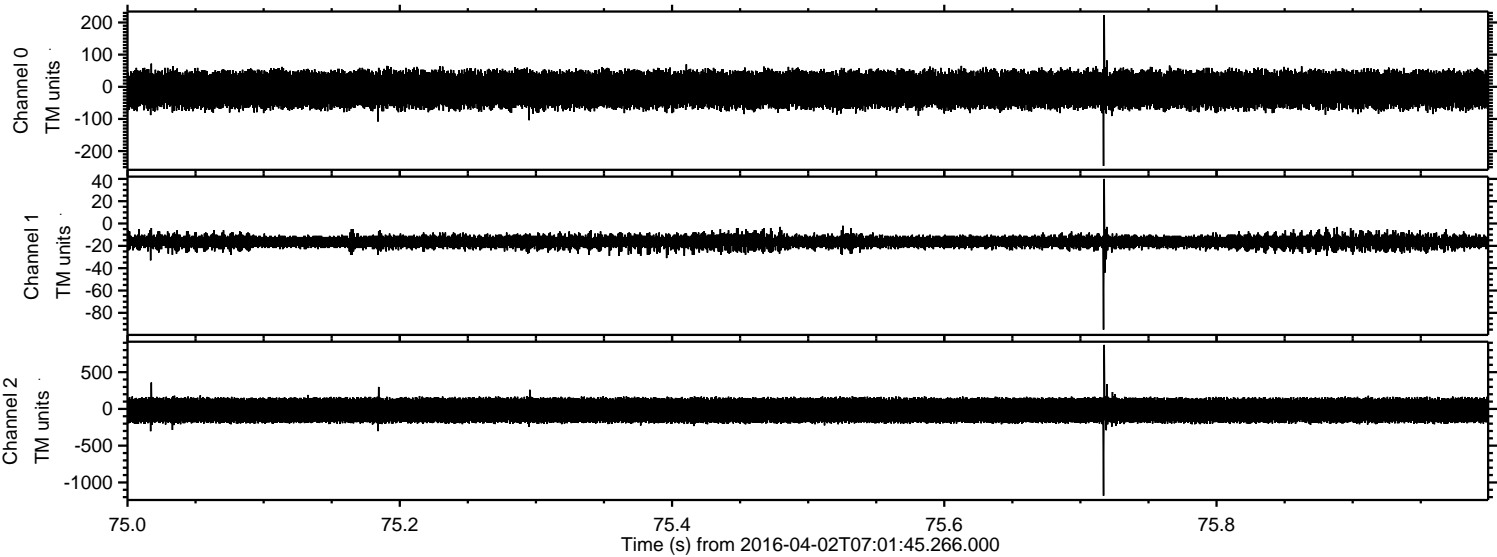

Processed Thu May 5 15:49:42 2016 by ELM ver.2012-10-06 from 001__elm20160402_070144__dat00.bin

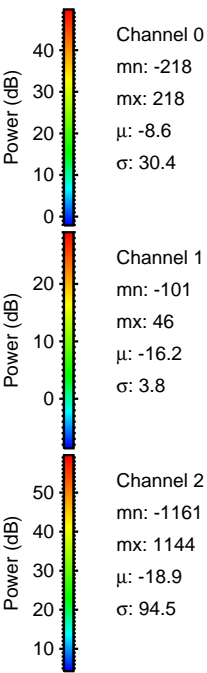
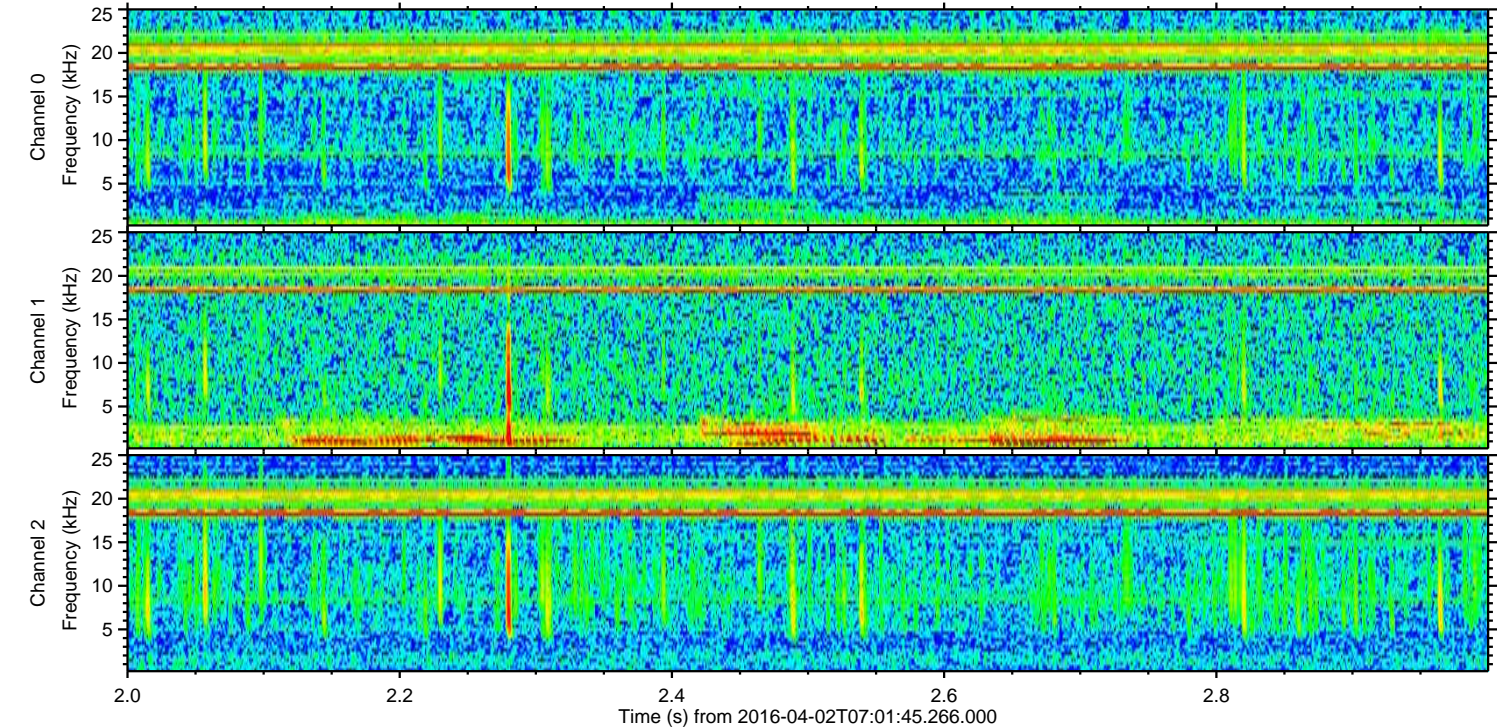
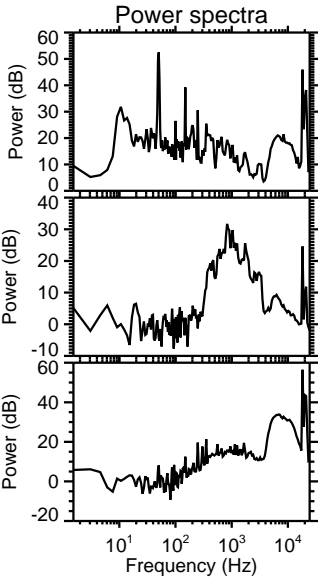
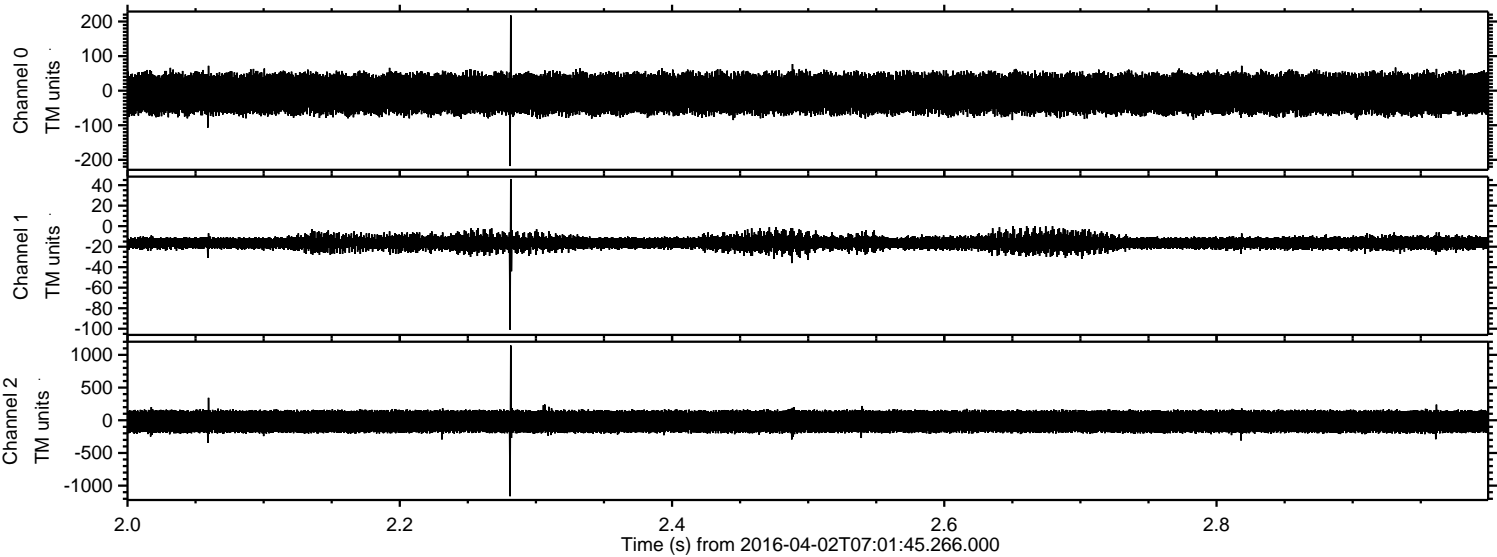

Processed Thu May 5 15:49:43 2016 by ELM ver.2012-10-06 from 001__elm20160402_070144__dat00.bin

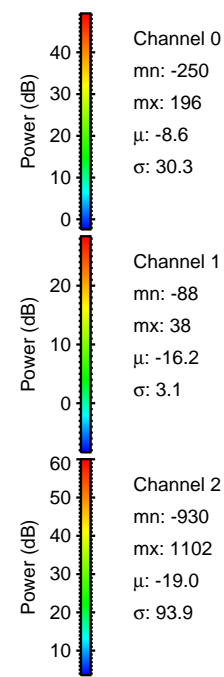
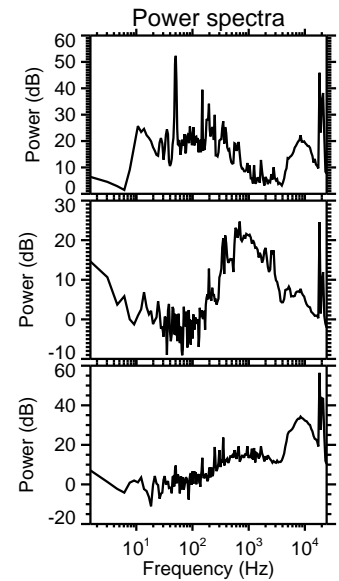
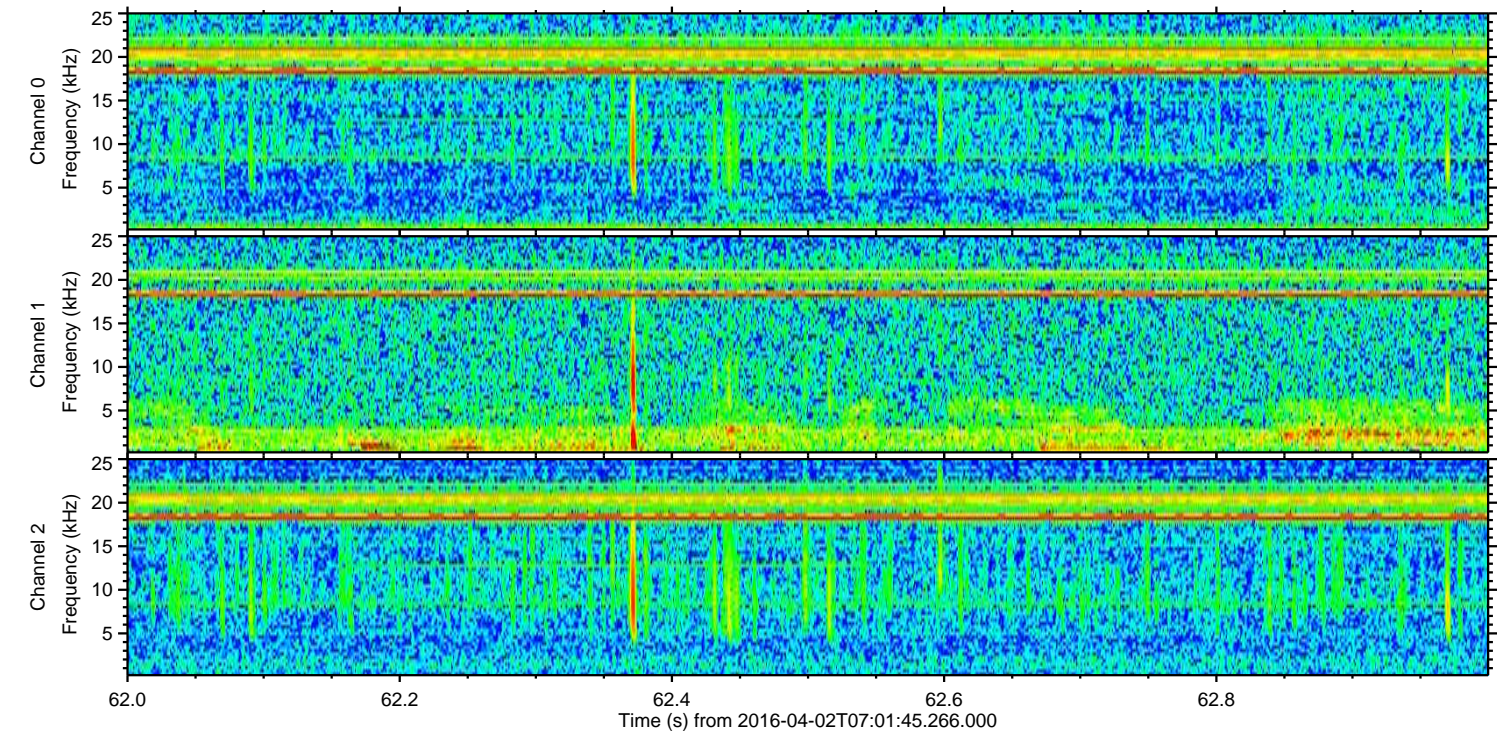
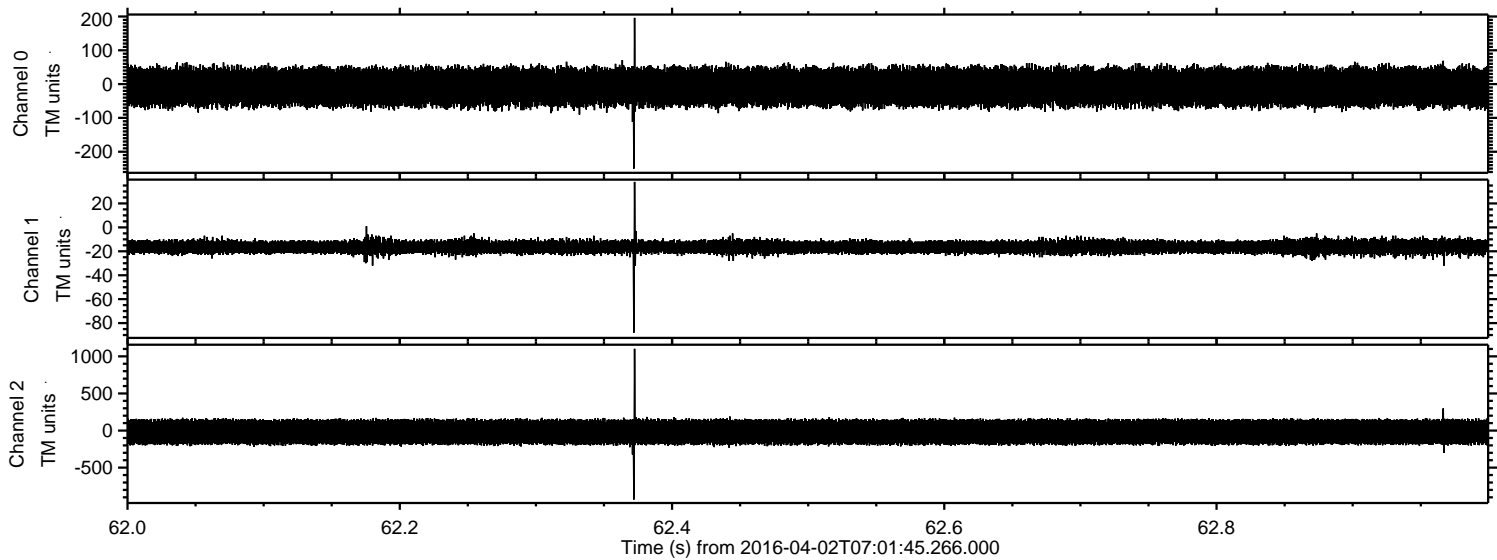

Channel 0
mn: -250
mx: 196
 μ : -8.6
 σ : 30.3

Channel 1
mn: -88
mx: 38
 μ : -16.2
 σ : 3.1

Channel 2
mn: -930
mx: 1102
 μ : -19.0
 σ : 93.9

Processed Thu May 5 15:49:44 2016 by ELM ver.2012-10-06 from 001__elm20160402_070144__dat00.bin

