

# ELMAVAN 3D WAVEFORMS (Measured data sampled at 50 kHz) 51000 packets of 144 samples from 2016-04-02T01:31:30.213.000.

Processed Thu May 5 14:40:45 2016 by ELM ver.2012-10-06 from 001\_\_elm20160402\_013129\_\_dat00.bin

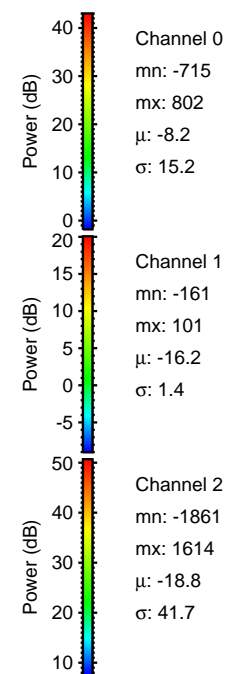

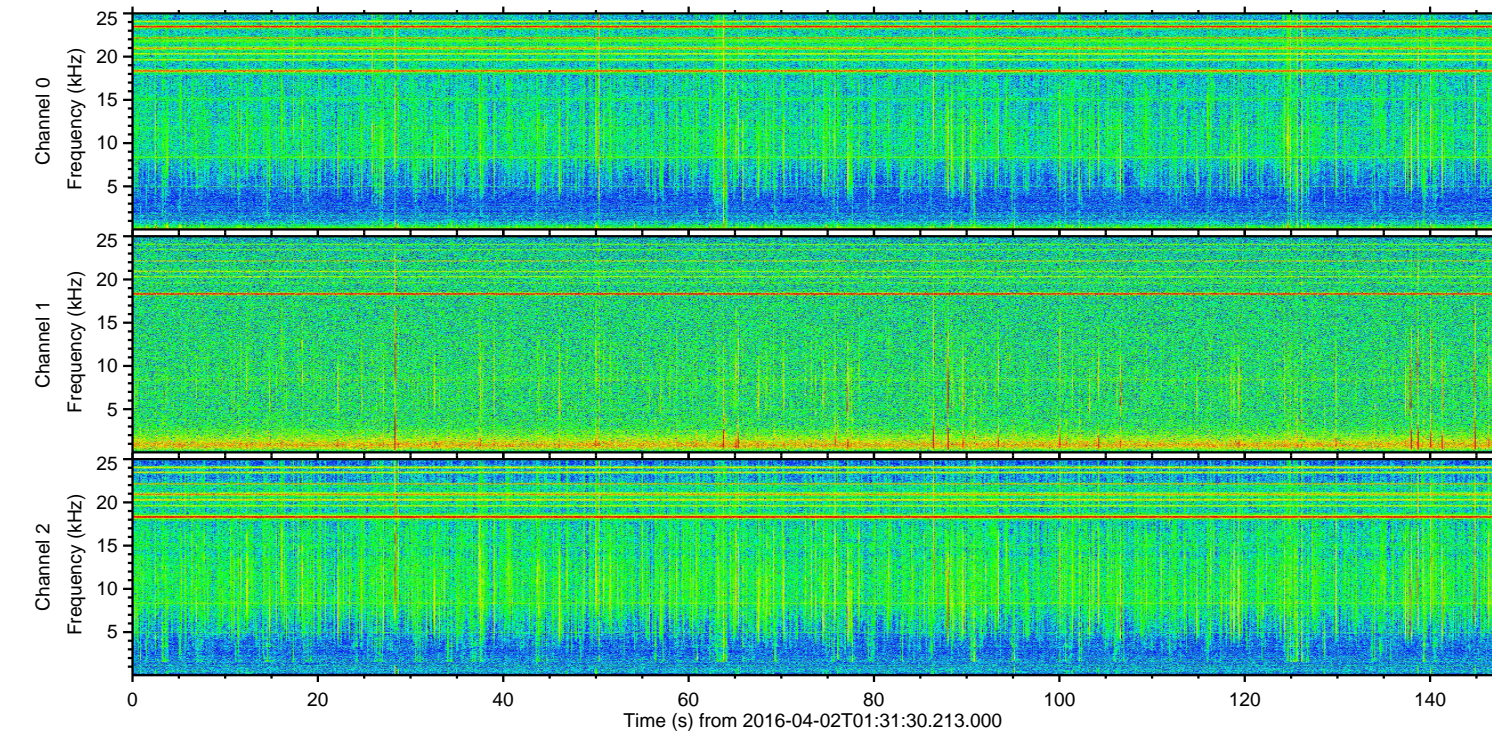
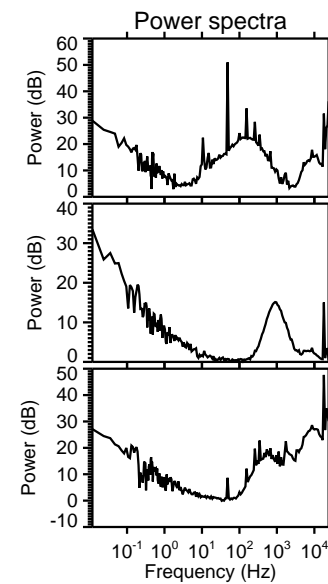
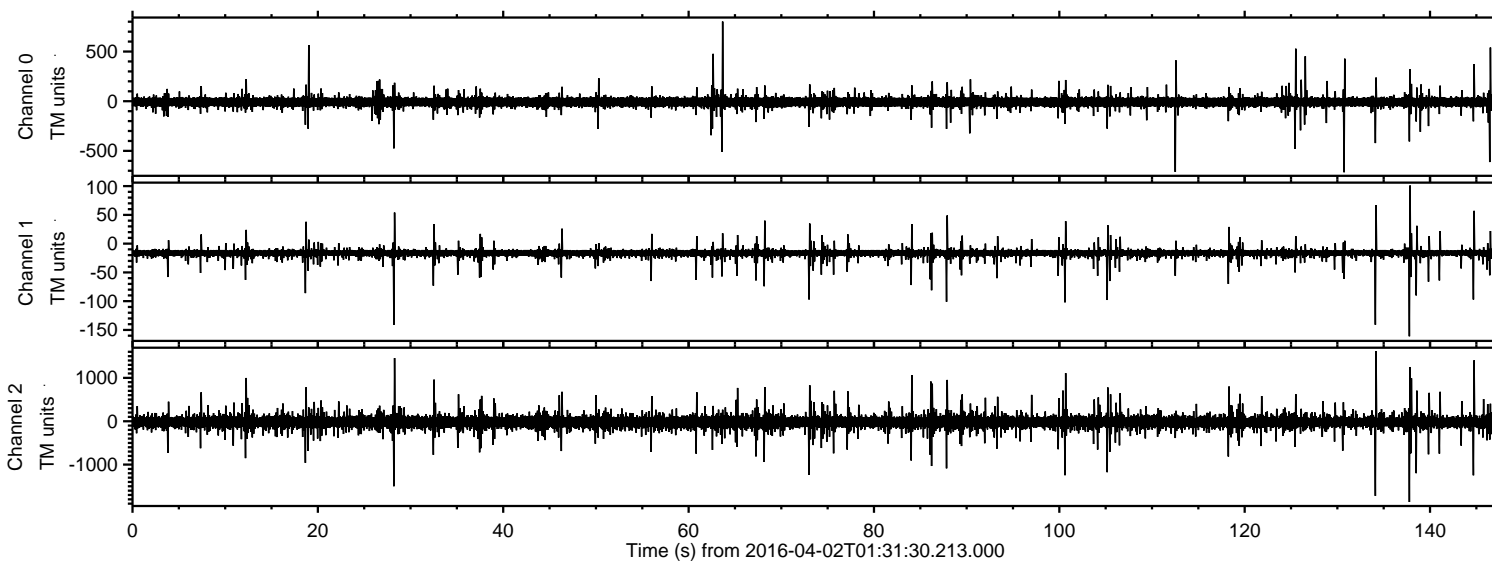

ELMAVAN 3D WAVEFORMS (Measured data sampled at 50 kHz) 51000 packets of 144 samples from 2016-04-02T01:31:30.213.000. Part 138/147

Processed Thu May 5 14:40:57 2016 by ELM ver.2012-10-06 from 001\_\_elm20160402\_013129\_\_dat00.bin

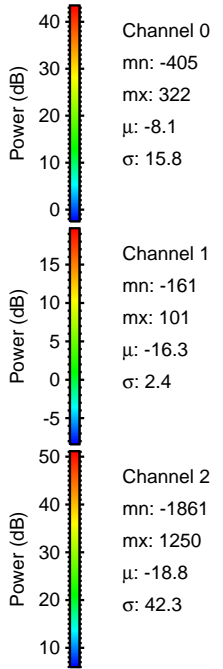
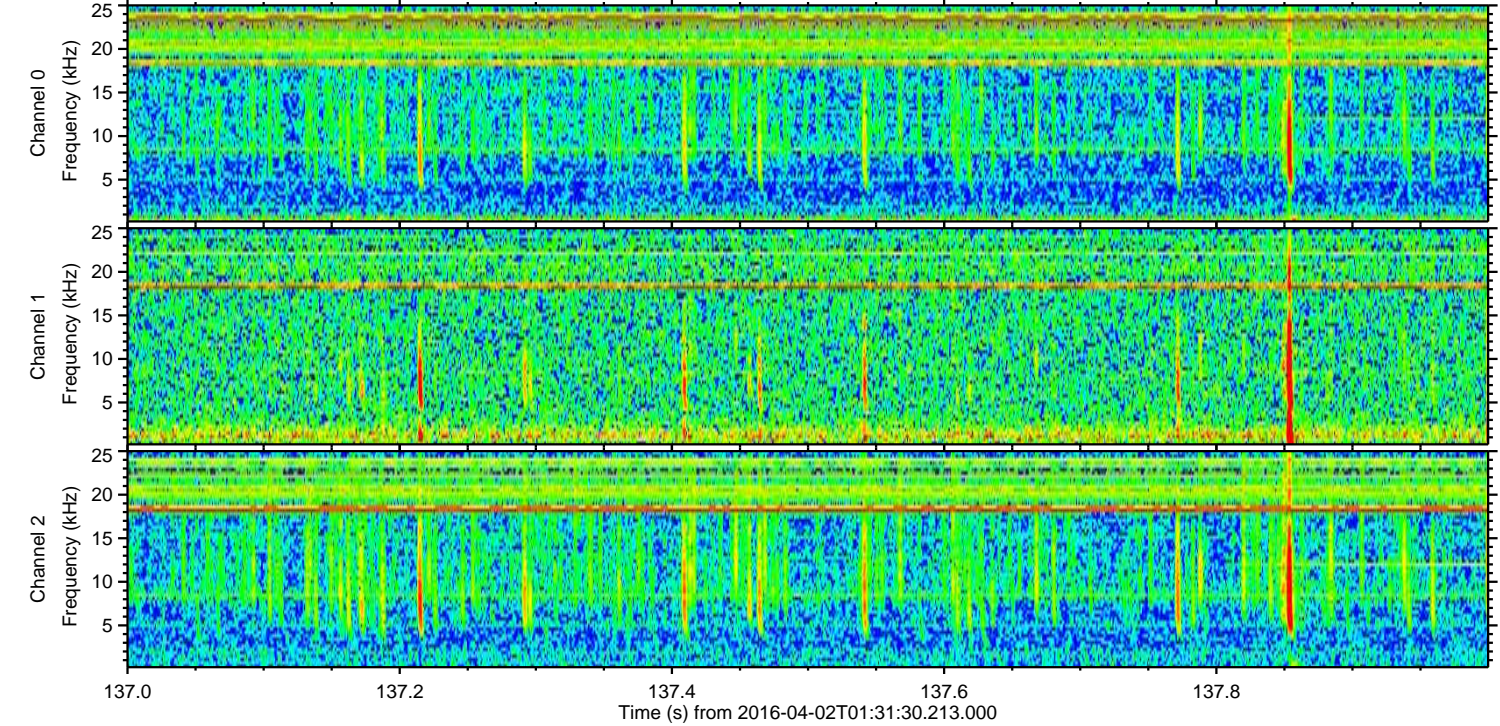
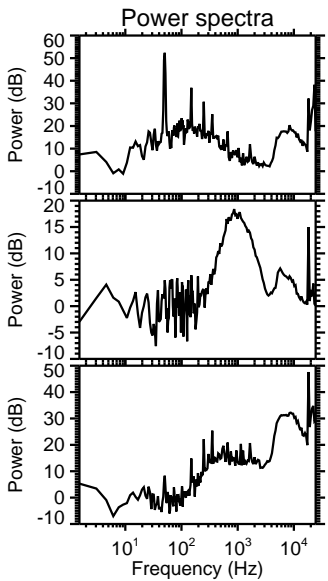
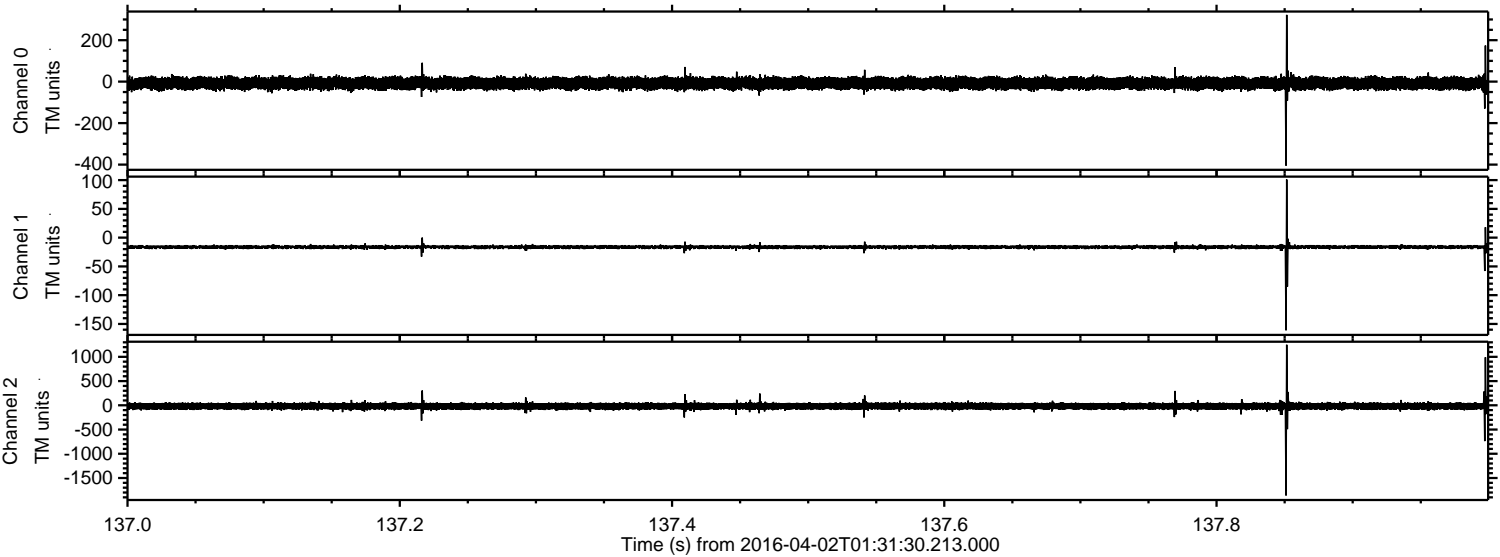



ELMAVAN 3D WAVEFORMS (Measured data sampled at 50 kHz) 51000 packets of 144 samples from 2016-04-02T01:31:30.213.000. Part 135/147

Processed Thu May 5 14:40:58 2016 by ELM ver.2012-10-06 from 001\_\_elm20160402\_013129\_\_dat00.bin

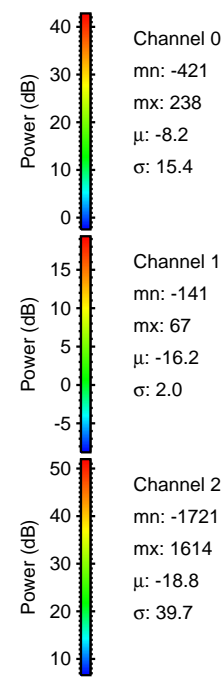
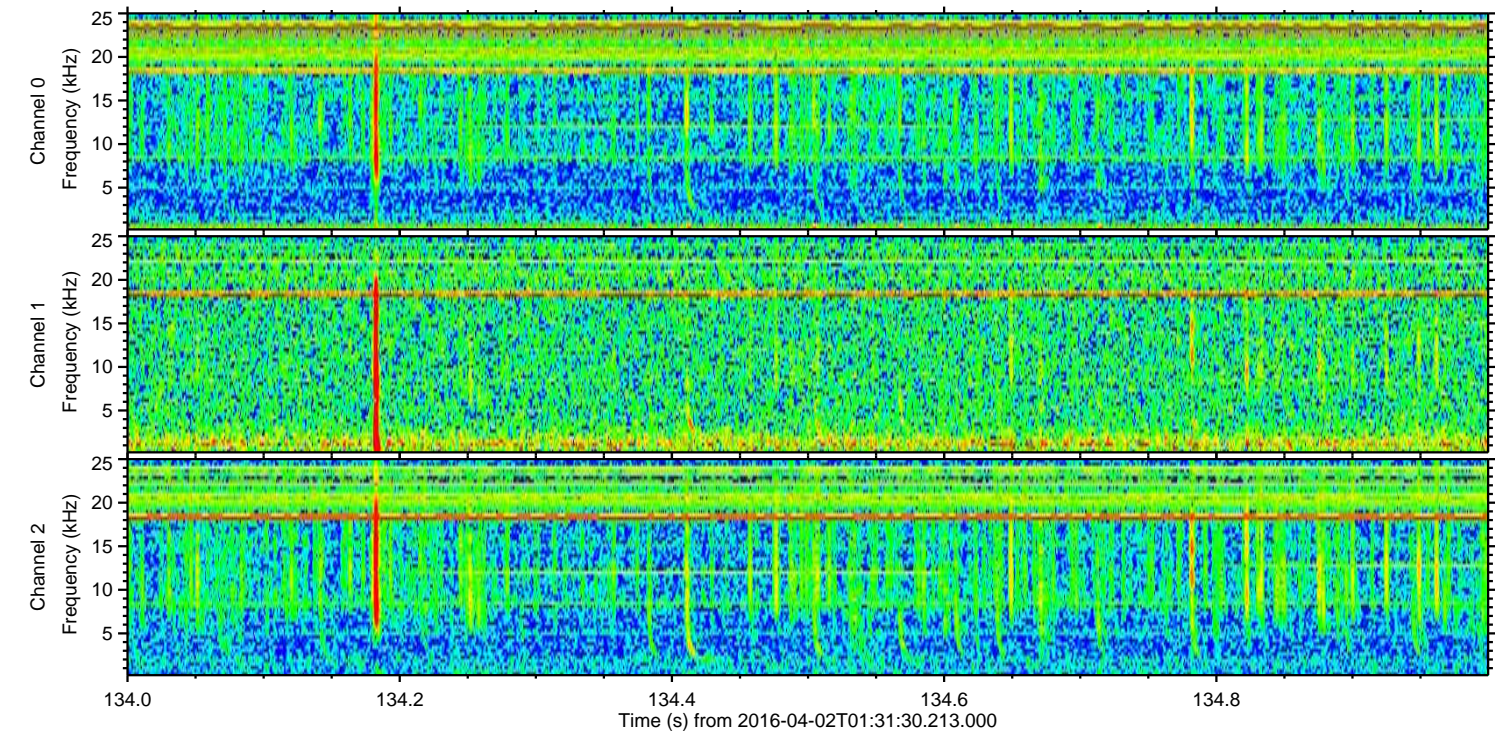
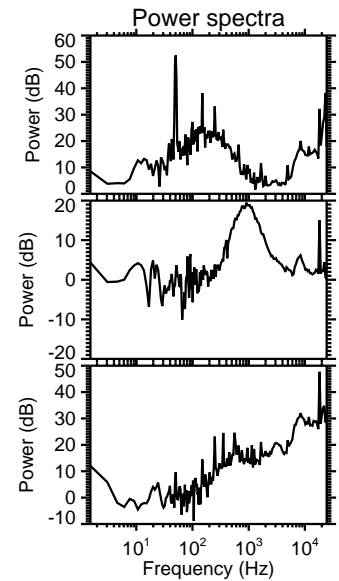
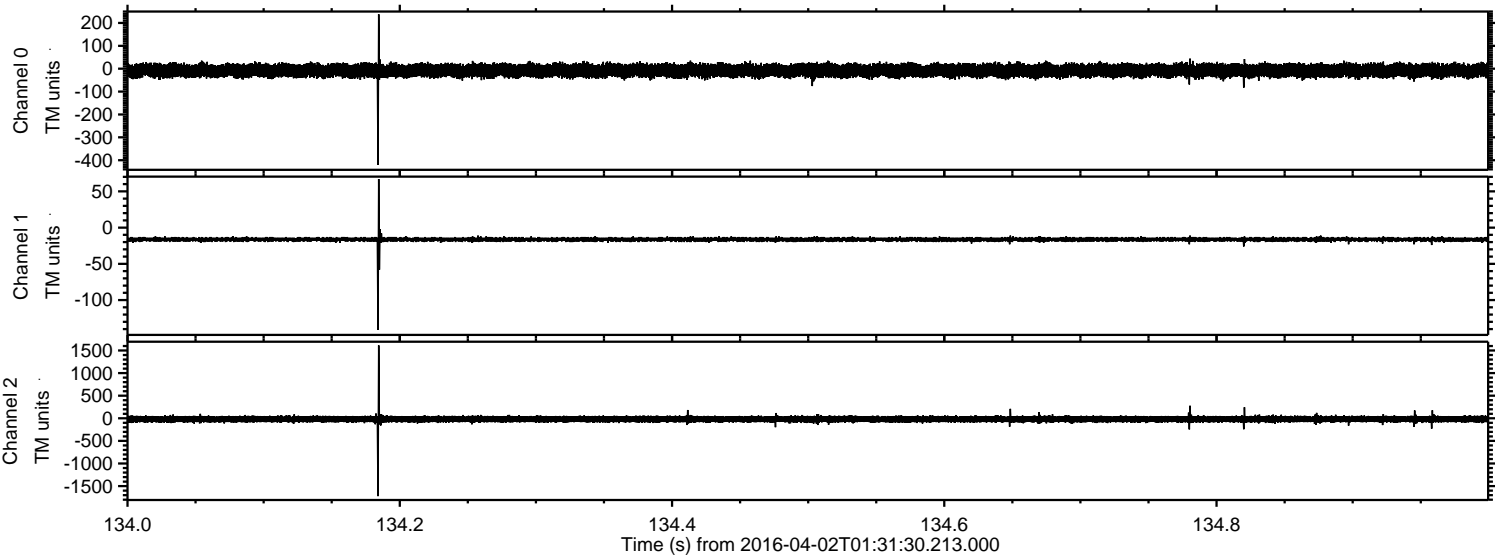



Processed Thu May 5 14:40:59 2016 by ELM ver.2012-10-06 from 001\_\_elm20160402\_013129\_\_dat00.bin

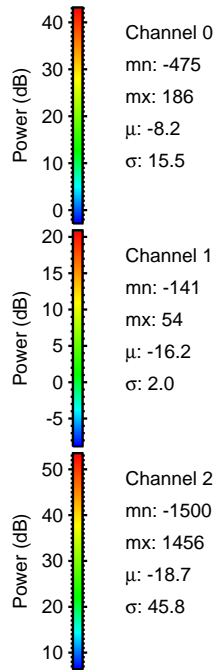
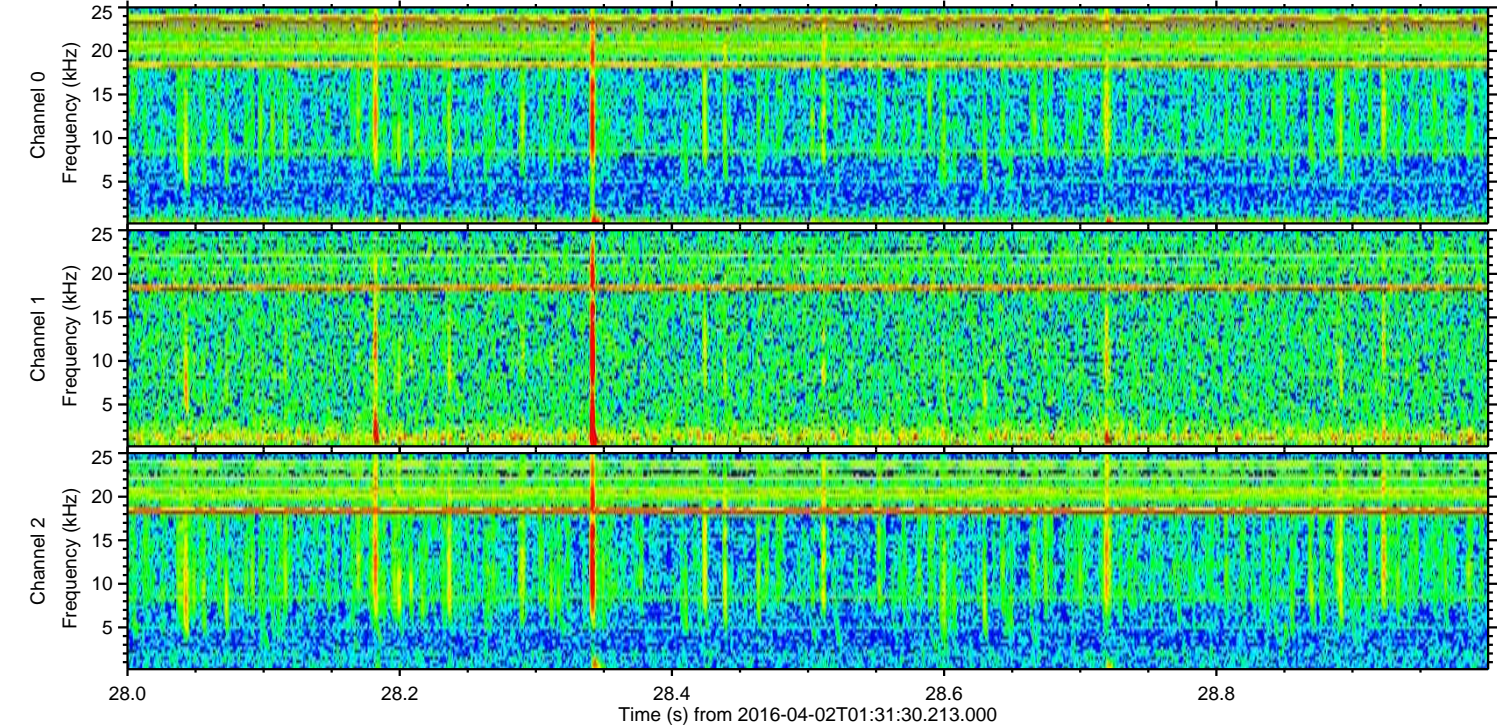
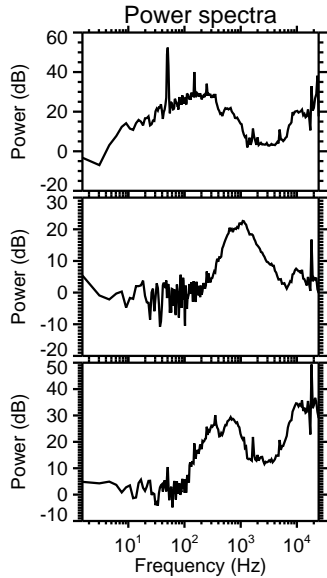
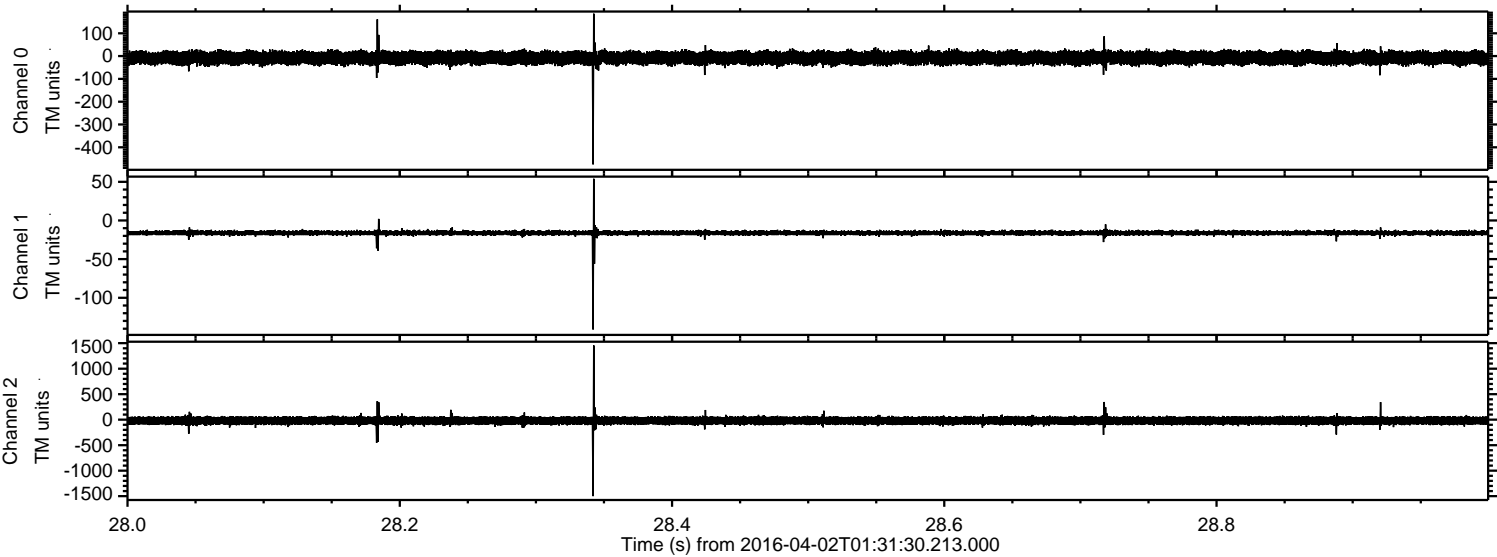



ELMAVAN 3D WAVEFORMS (Measured data sampled at 50 kHz) 51000 packets of 144 samples from 2016-04-02T01:31:30.213.000. Part 145/147

Processed Thu May 5 14:41:00 2016 by ELM ver.2012-10-06 from 001\_\_elm20160402\_013129\_\_dat00.bin

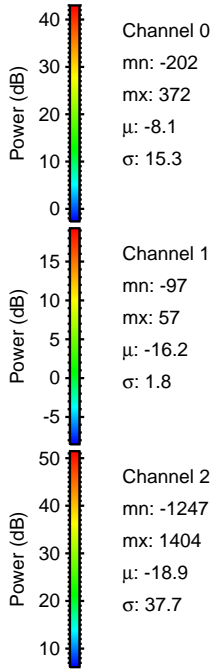
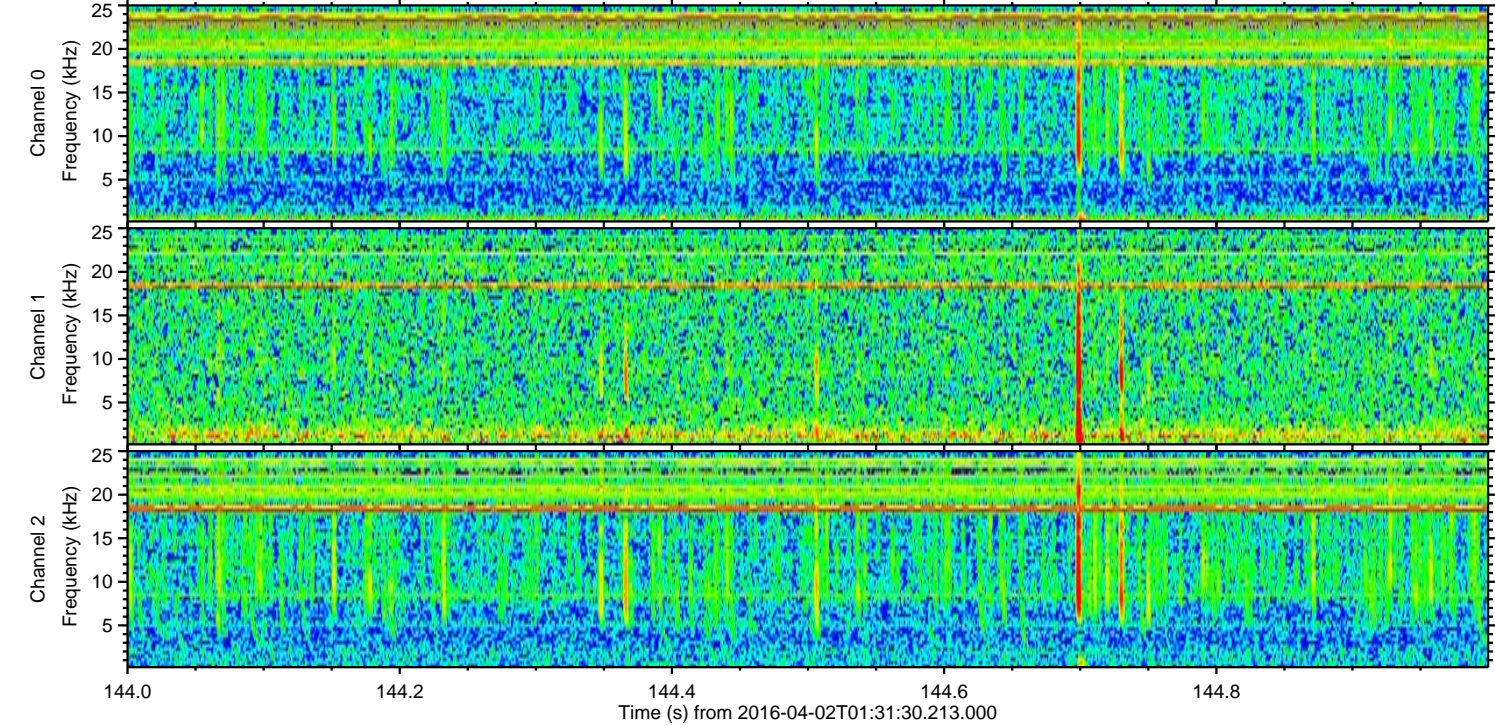
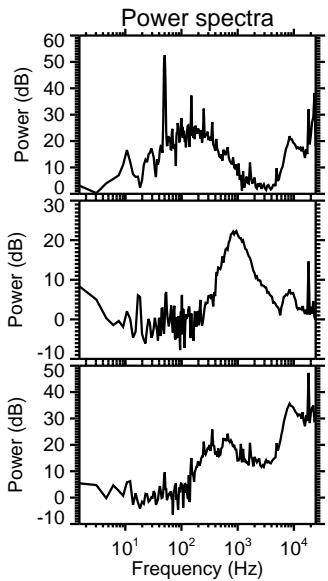
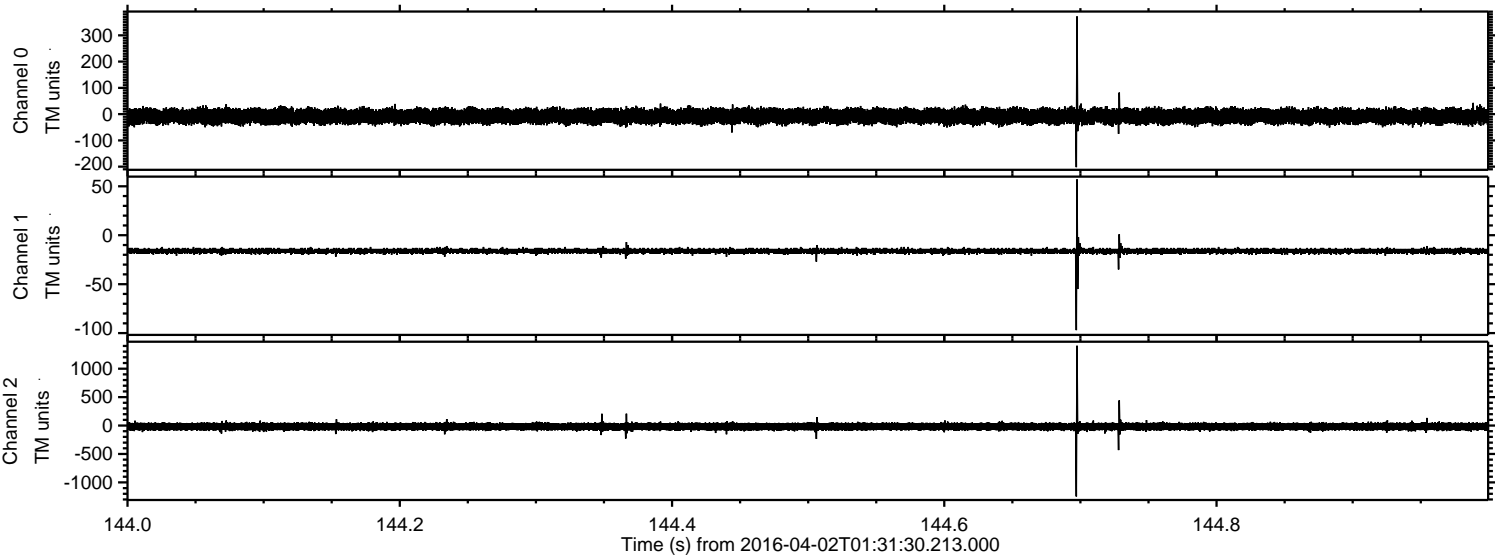



ELMAVAN 3D WAVEFORMS (Measured data sampled at 50 kHz) 51000 packets of 144 samples from 2016-04-02T01:31:30.213.000. Part 101/147

Processed Thu May 5 14:41:01 2016 by ELM ver.2012-10-06 from 001\_\_elm20160402\_013129\_\_dat00.bin

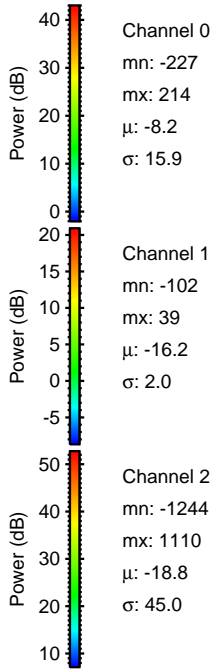
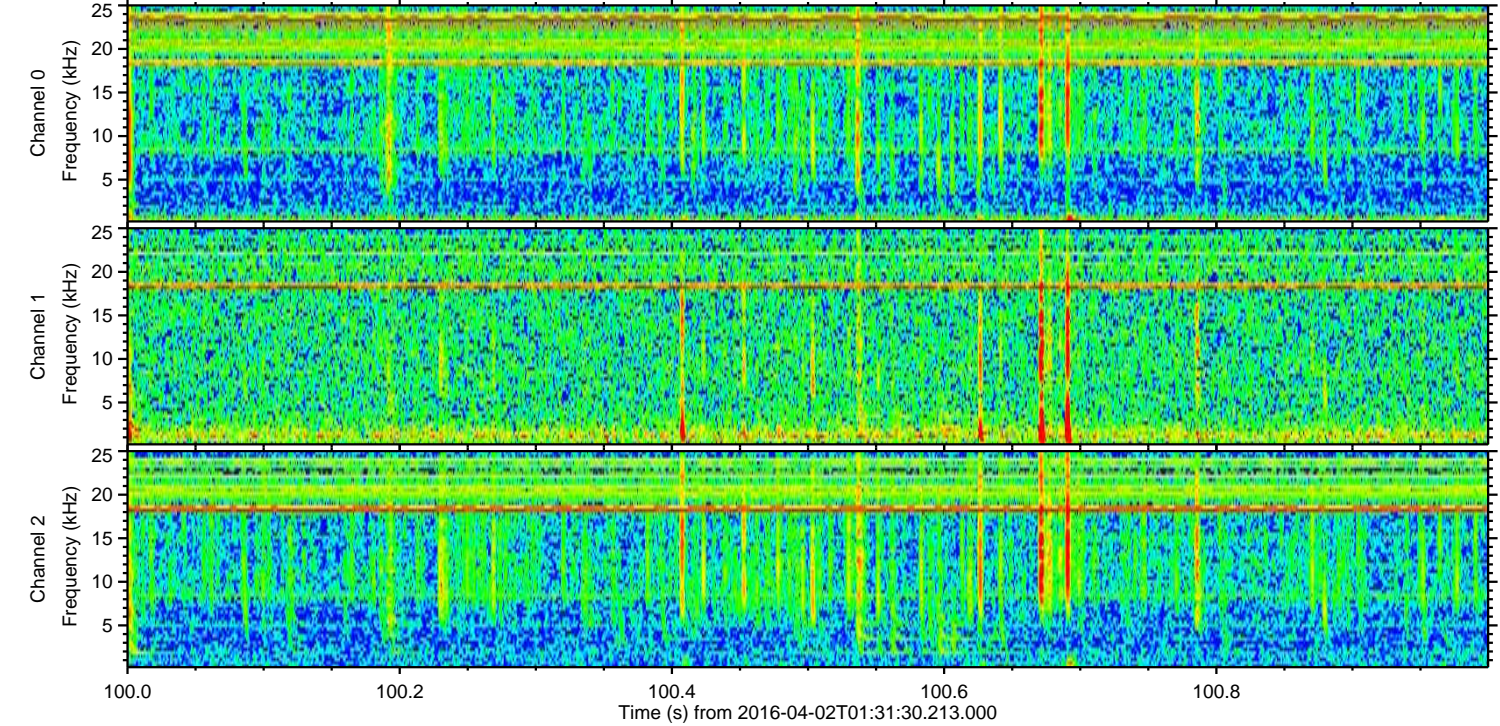
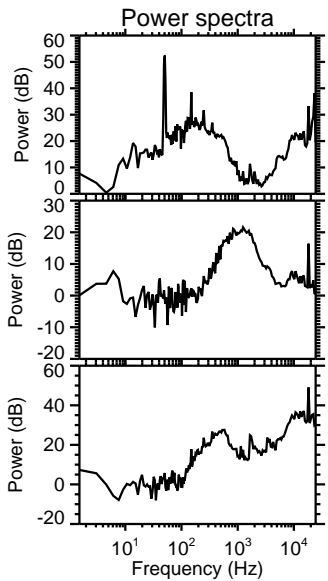
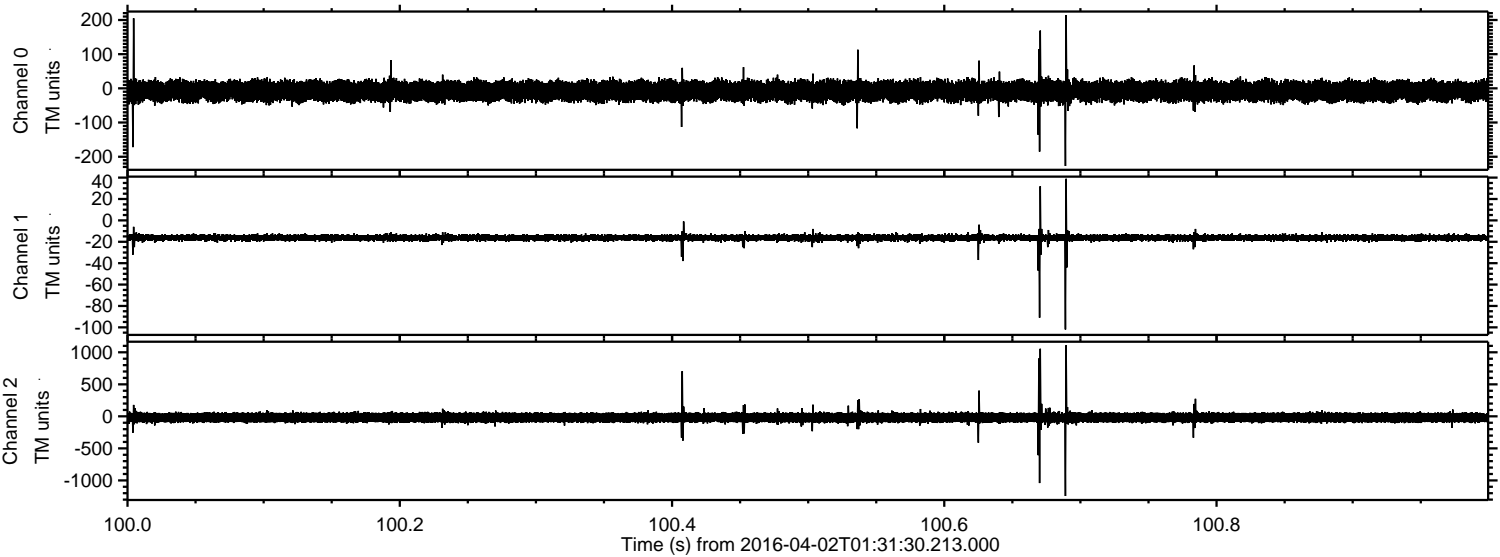



Processed Thu May 5 14:41:02 2016 by ELM ver.2012-10-06 from 001\_\_elm20160402\_013129\_\_dat00.bin

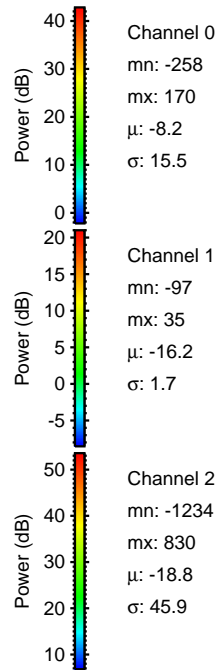
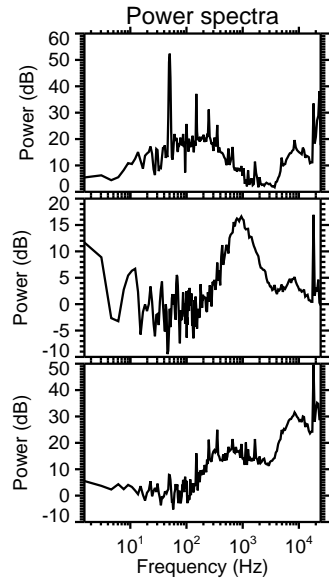
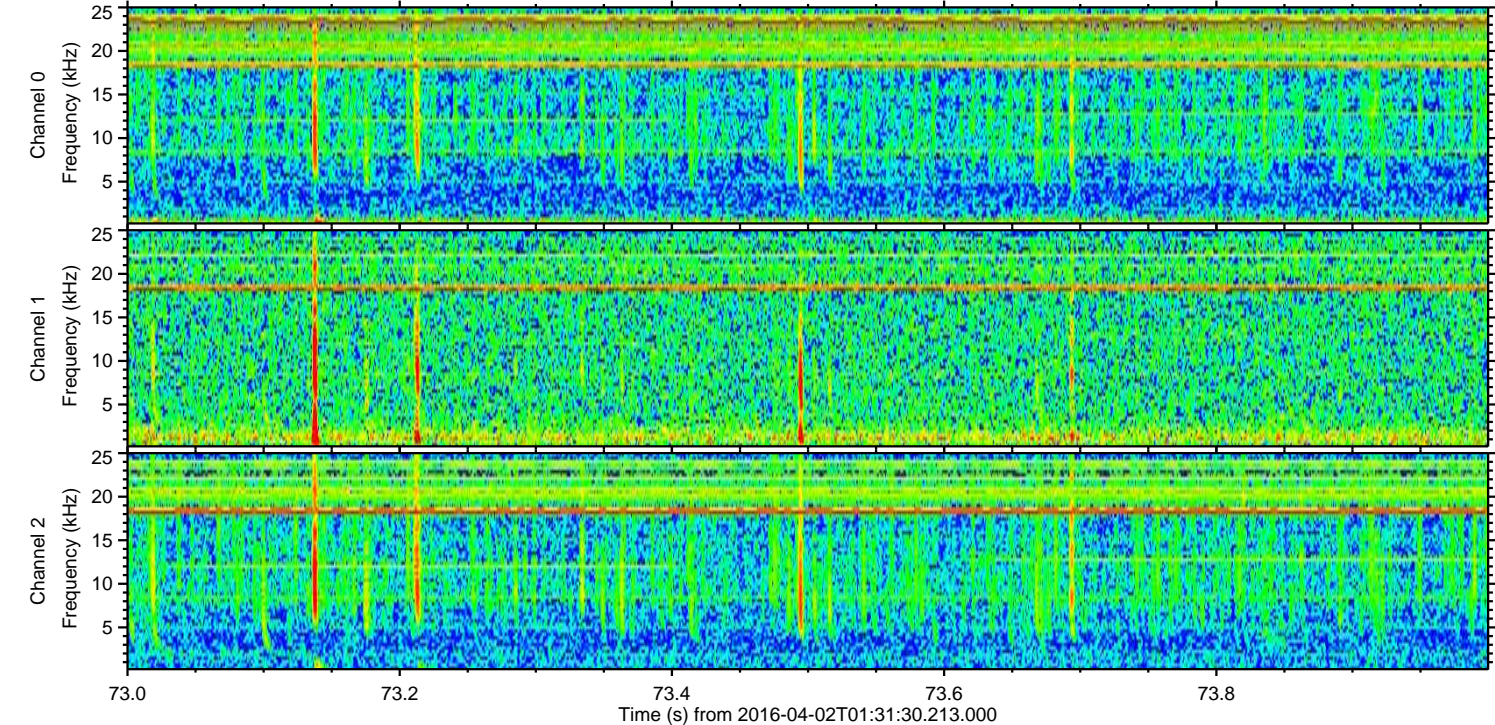
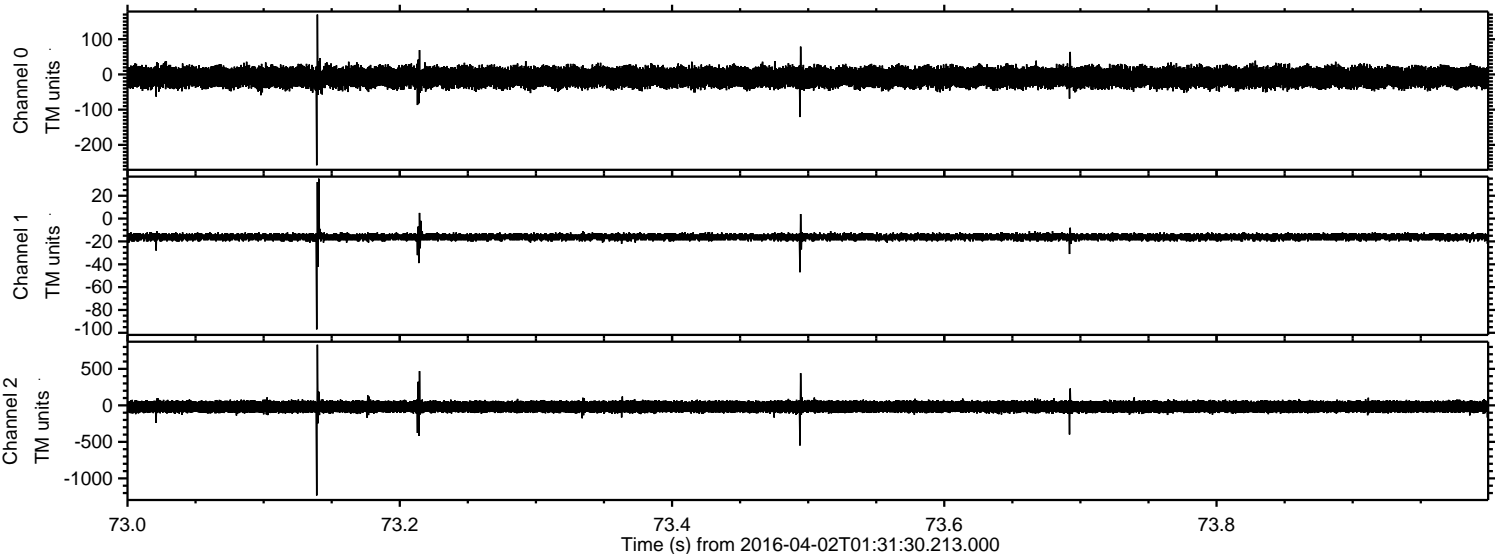



ELMAVAN 3D WAVEFORMS (Measured data sampled at 50 kHz) 51000 packets of 144 samples from 2016-04-02T01:31:30.213.000. Part 139/147

Processed Thu May 5 14:41:03 2016 by ELM ver.2012-10-06 from 001\_\_elm20160402\_013129\_\_dat00.bin

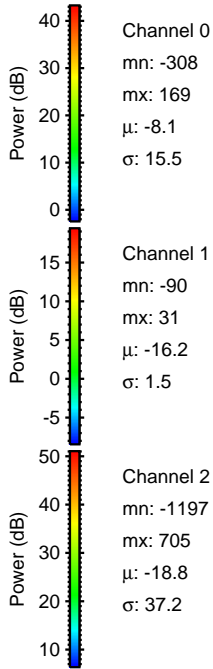
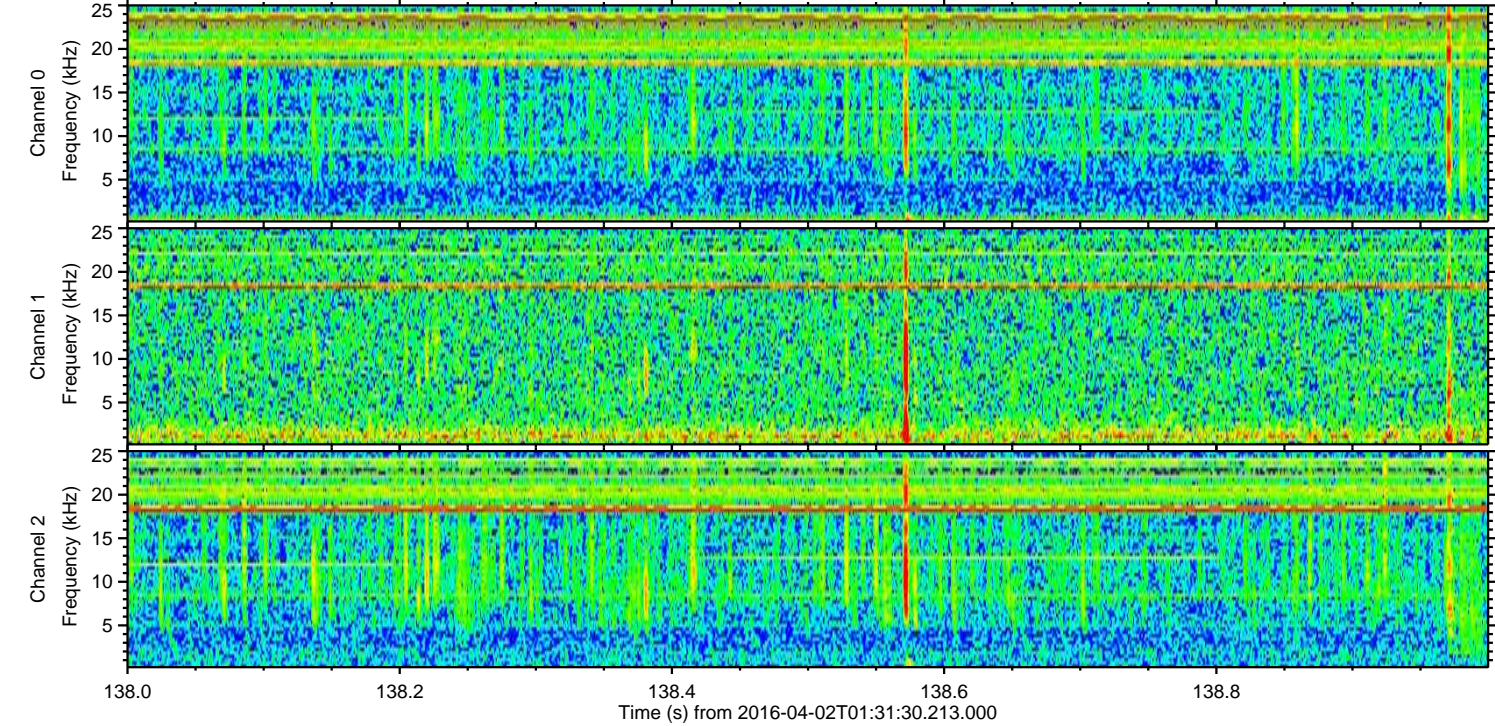
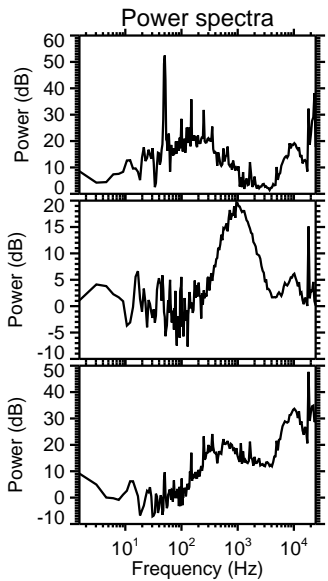
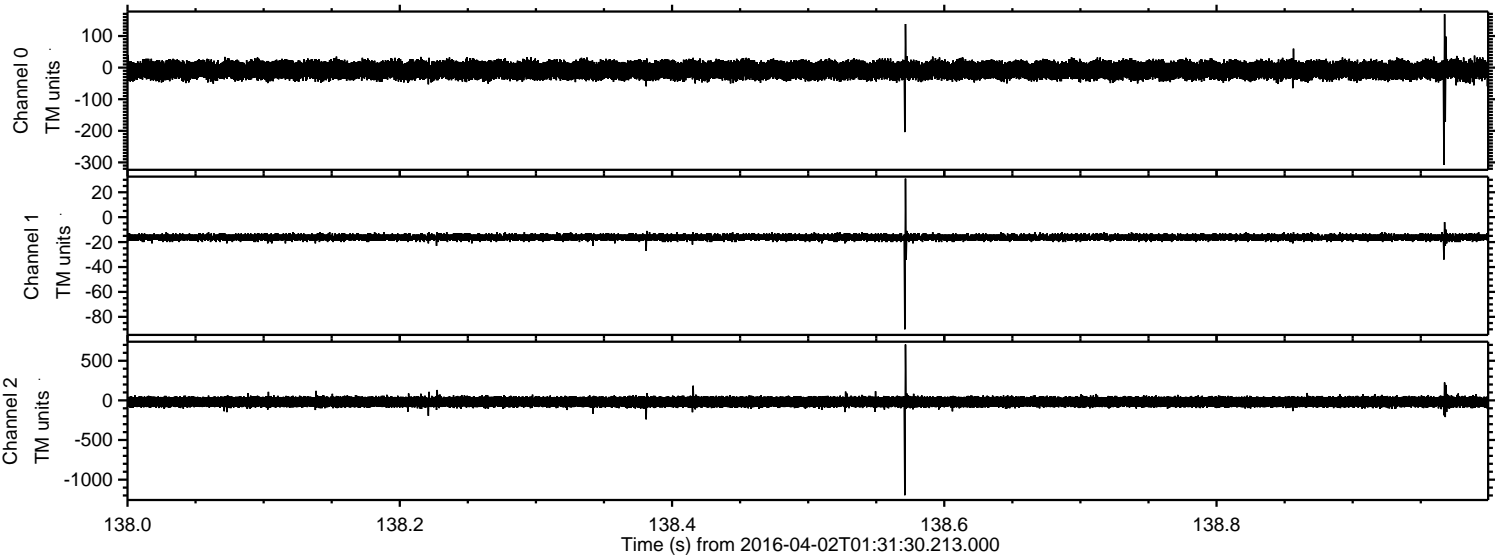

Power spectra

Channel 0  
mn: -308  
mx: 169  
 $\mu$ : -8.1  
 $\sigma$ : 15.5

Channel 1  
mn: -90  
mx: 31  
 $\mu$ : -16.2  
 $\sigma$ : 1.5

Channel 2  
mn: -1197  
mx: 705  
 $\mu$ : -18.8  
 $\sigma$ : 37.2



ELMAVAN 3D WAVEFORMS (Measured data sampled at 50 kHz) 51000 packets of 144 samples from 2016-04-02T01:31:30.213.000. Part 106/147

Processed Thu May 5 14:41:04 2016 by ELM ver.2012-10-06 from 001\_\_elm20160402\_013129\_\_dat00.bin

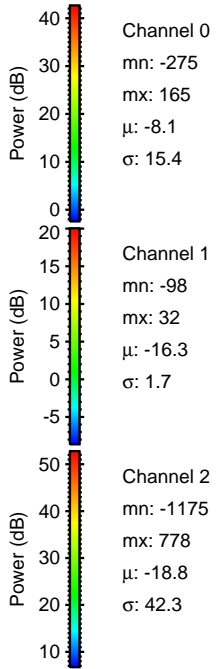
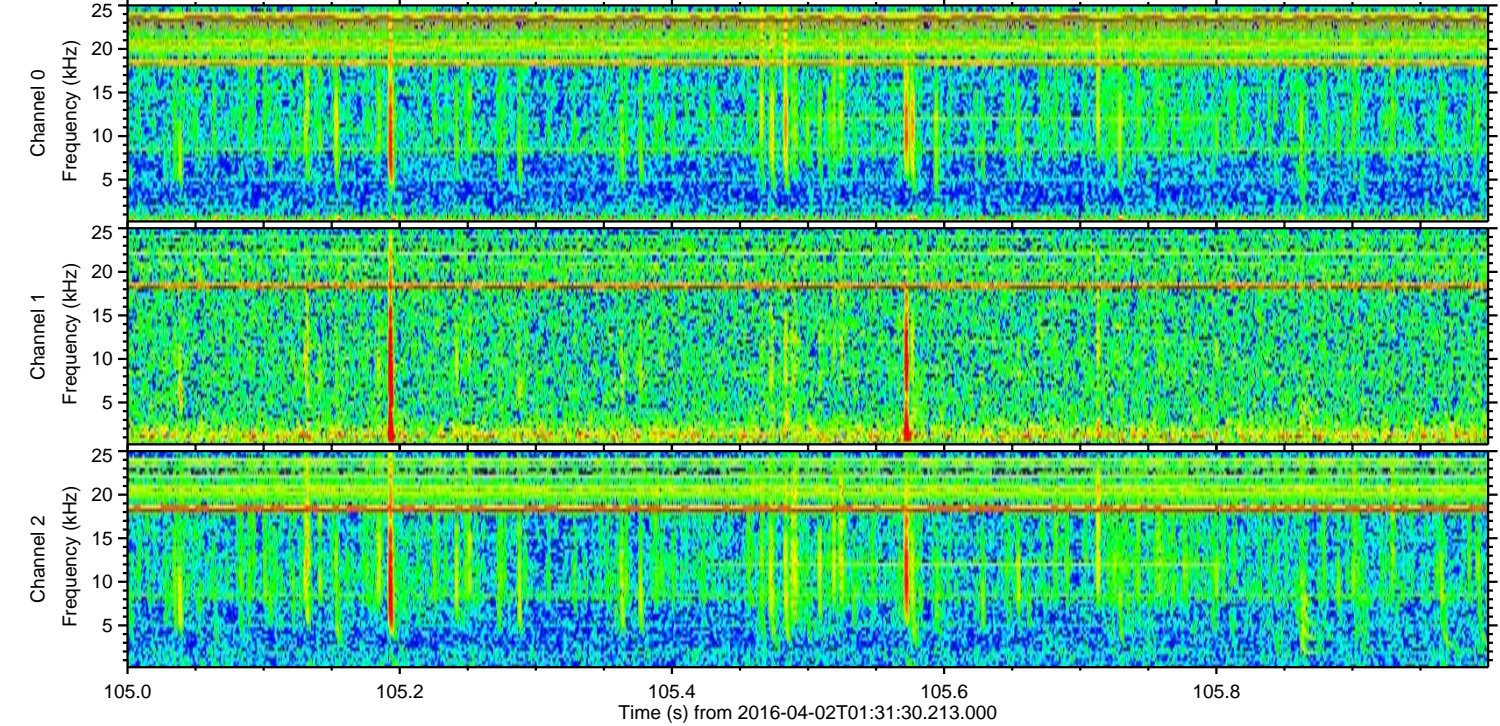
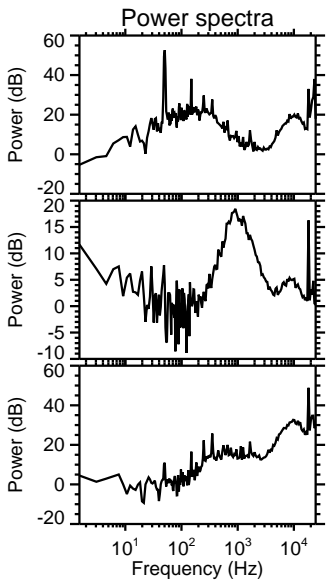
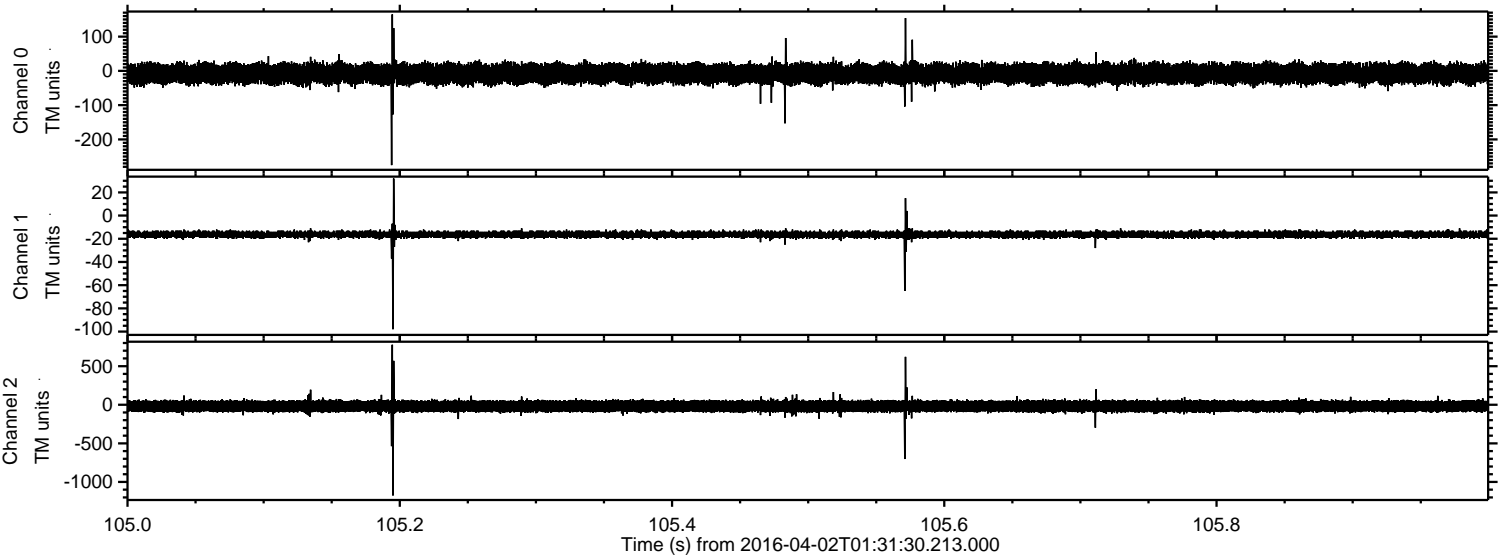



Processed Thu May 5 14:41:05 2016 by ELM ver.2012-10-06 from 001\_\_elm20160402\_013129\_\_dat00.bin

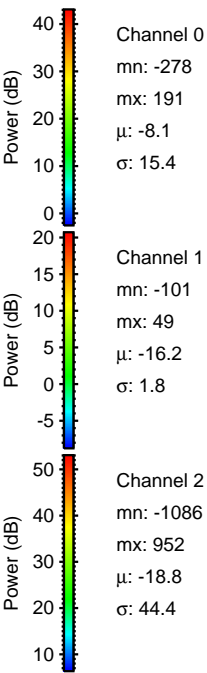
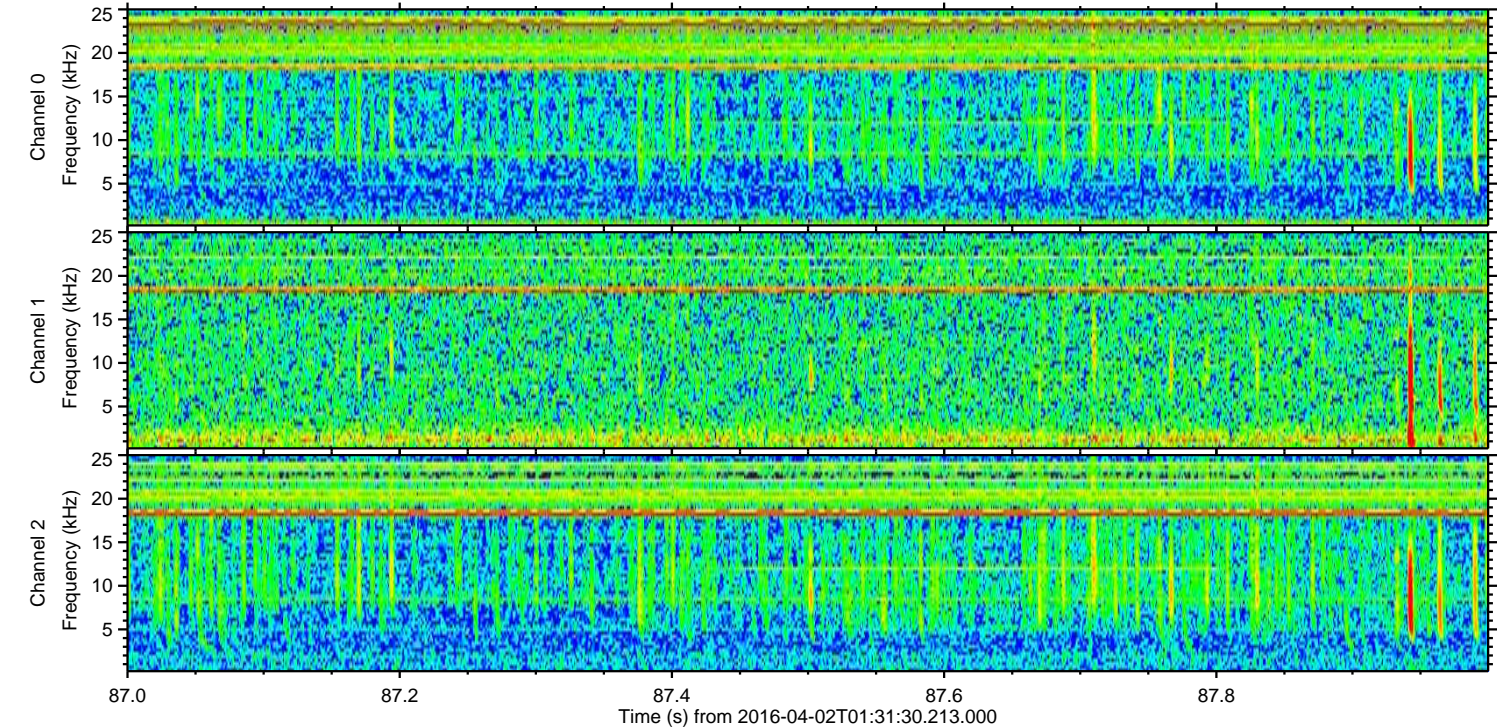
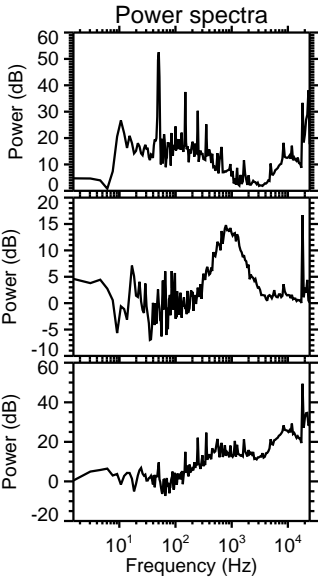
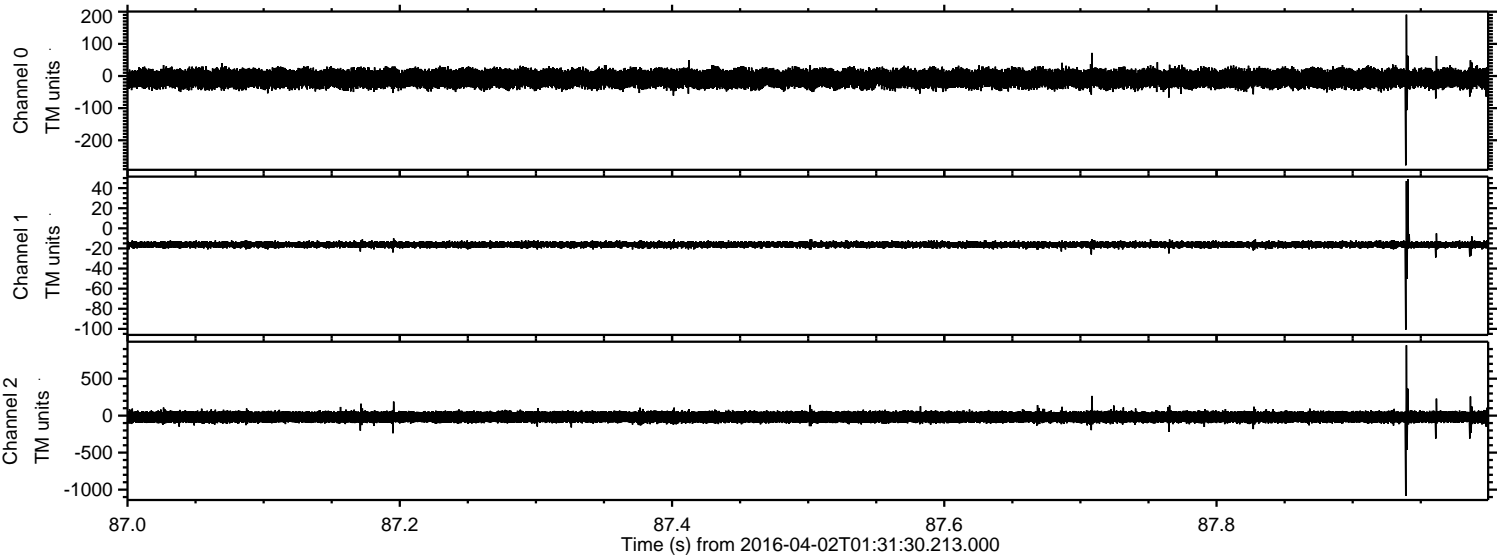



Processed Thu May 5 14:41:06 2016 by ELM ver.2012-10-06 from 001\_\_elm20160402\_013129\_\_dat00.bin

