

ELMAVAN 3D WAVEFORMS (Measured data sampled at 50 kHz) 51000 packets of 144 samples from 2016-04-02T00:21:27.038.000.

Processed Thu May 5 14:26:07 2016 by ELM ver.2012-10-06 from 001__elm20160402_002126__dat00.bin

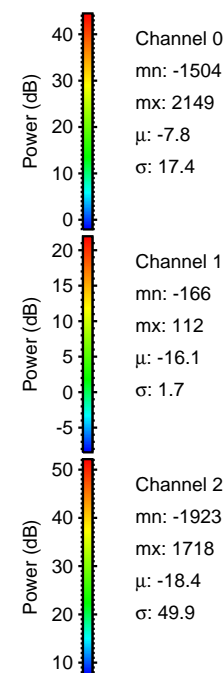

Processed Thu May 5 14:26:19 2016 by ELM ver.2012-10-06 from 001__elm20160402_002126__dat00.bin

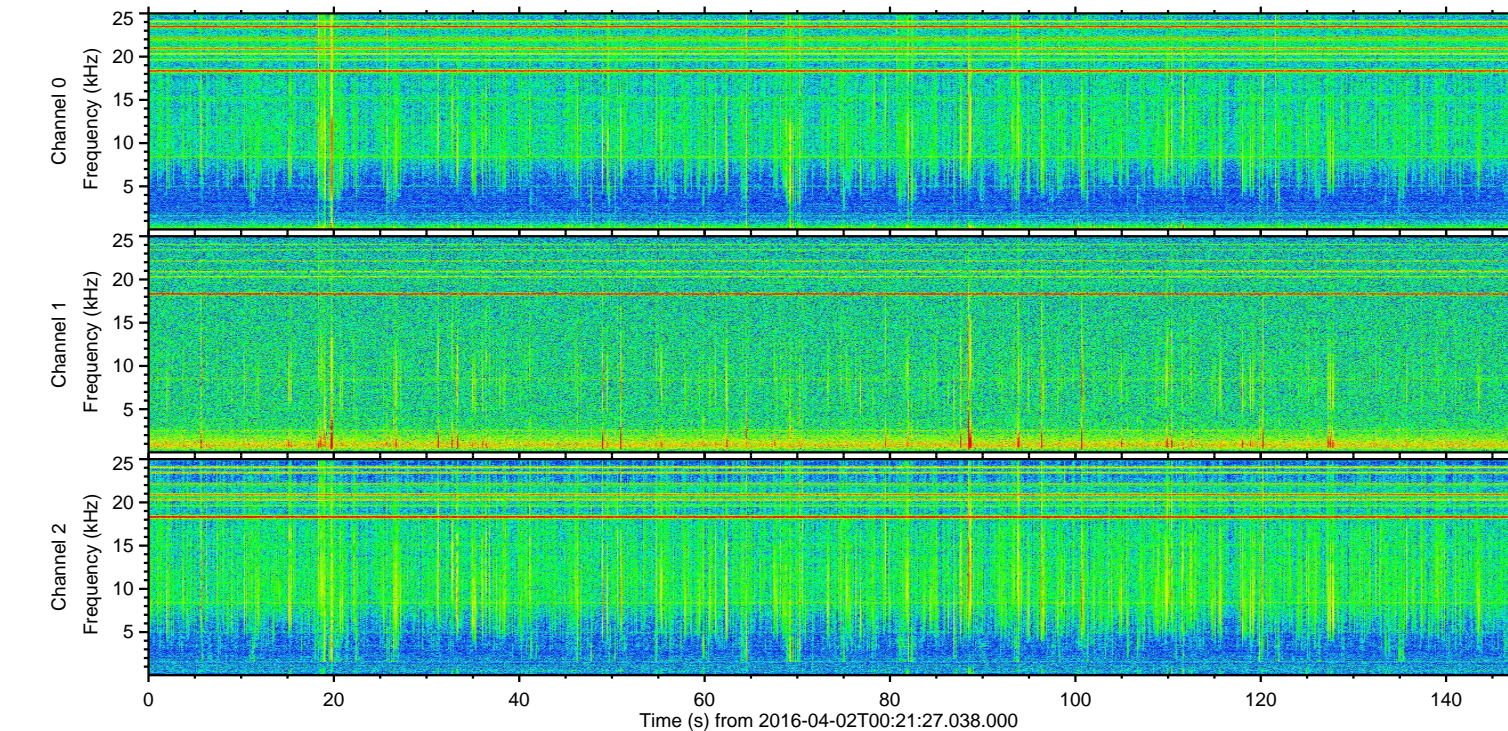
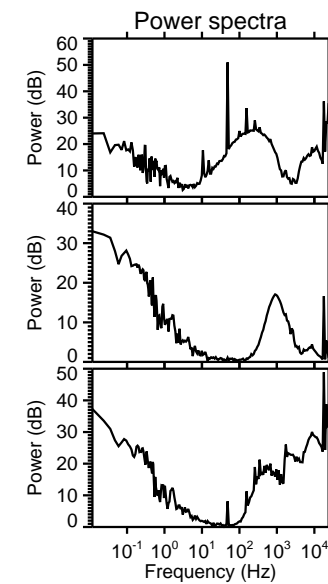
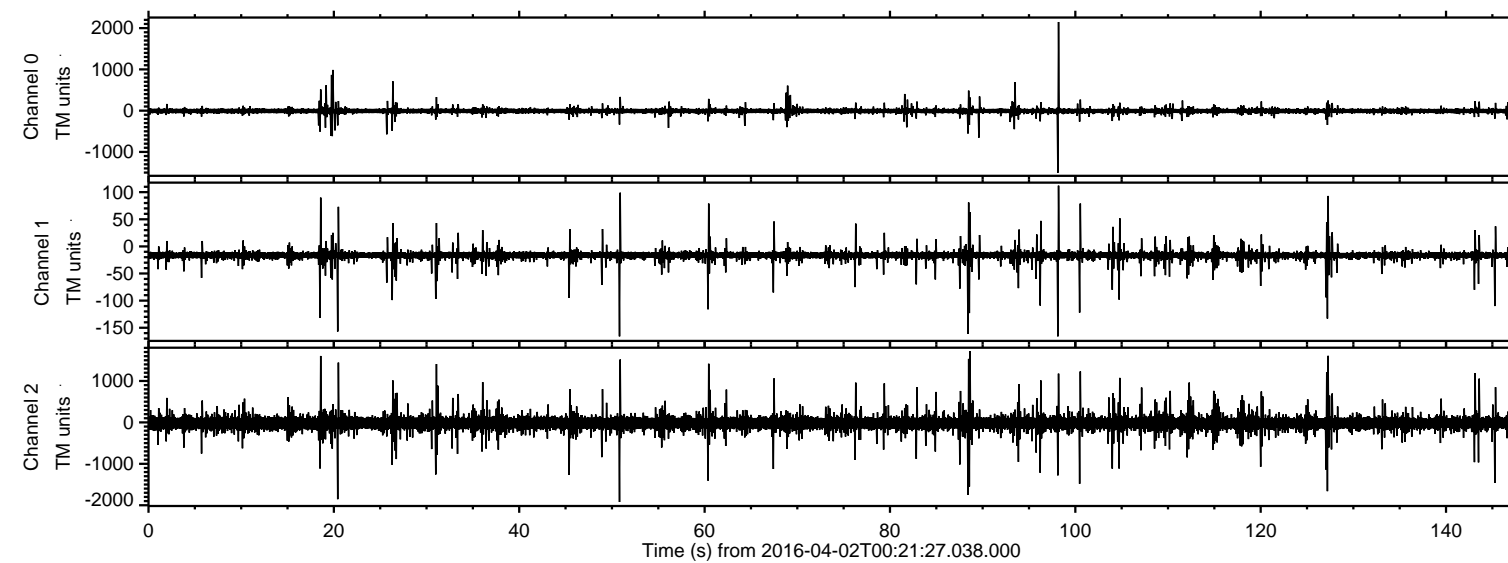
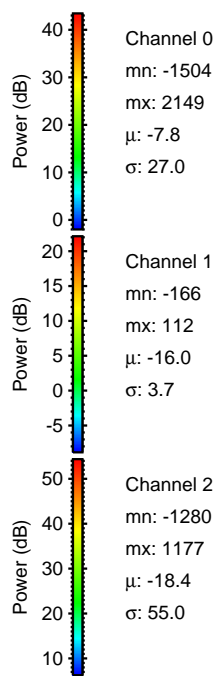
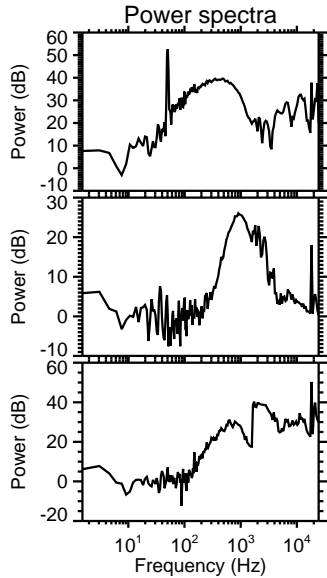
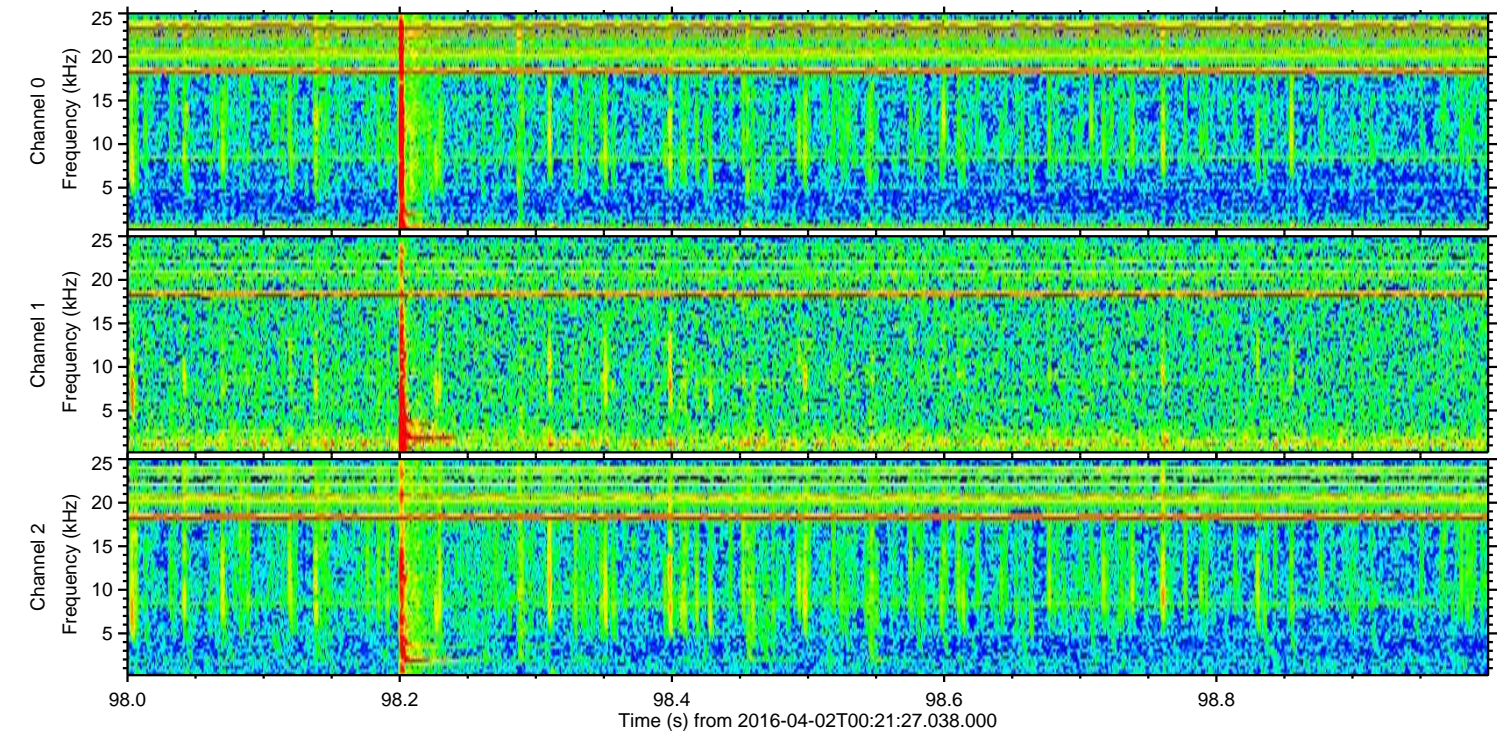
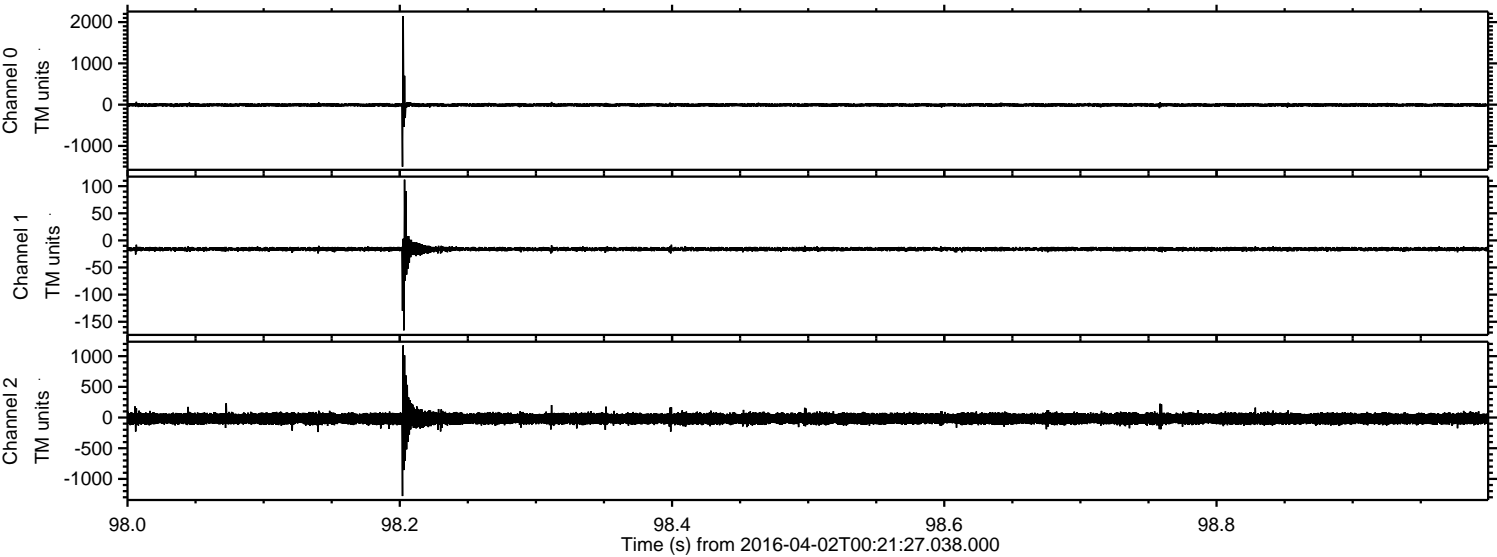

Processed Thu May 5 14:26:20 2016 by ELM ver.2012-10-06 from 001__elm20160402_002126__dat00.bin

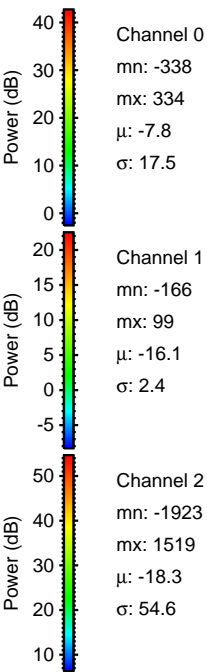
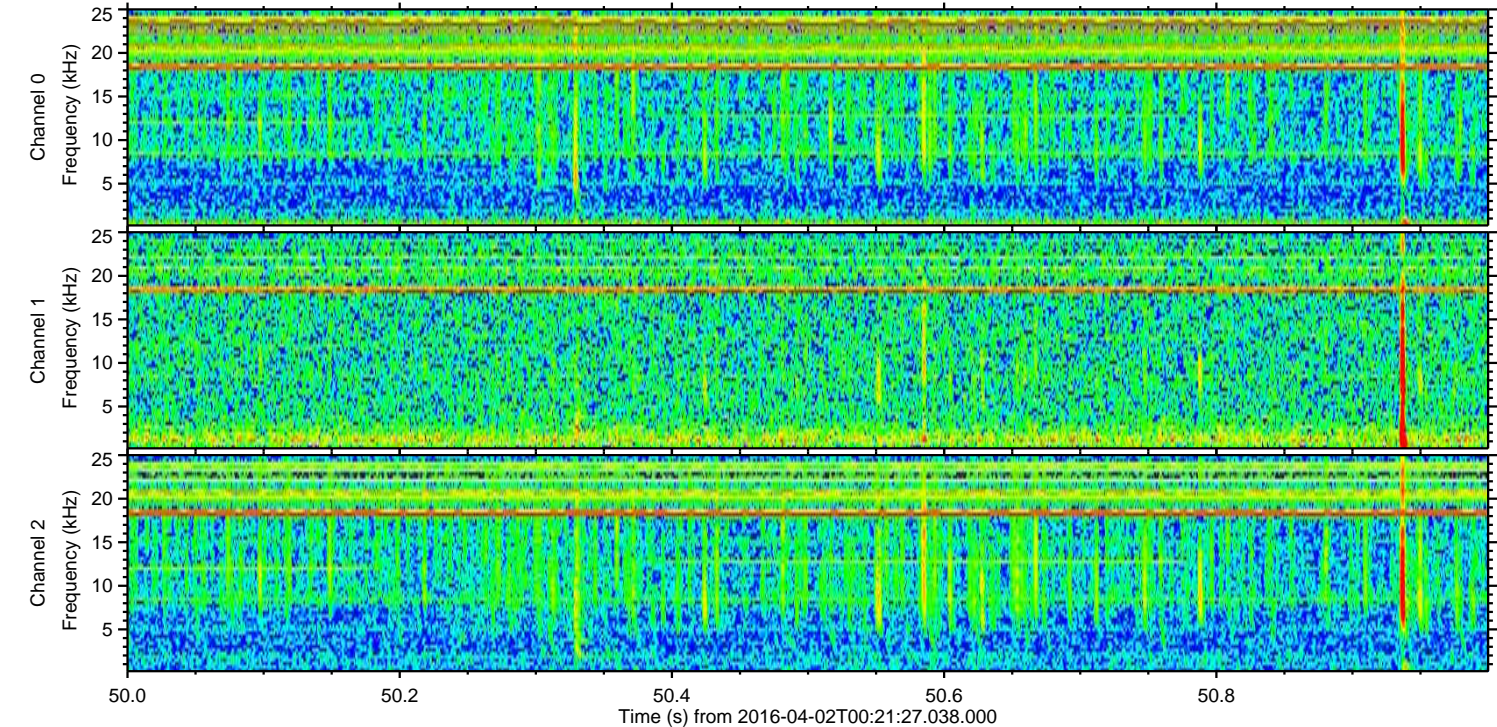
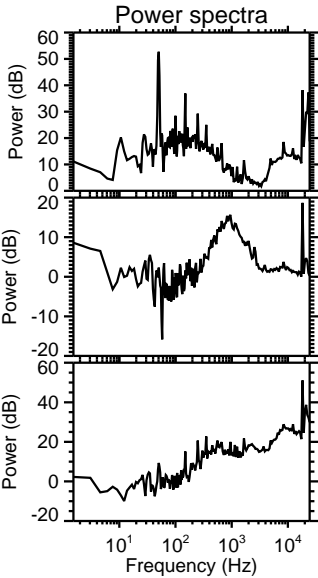
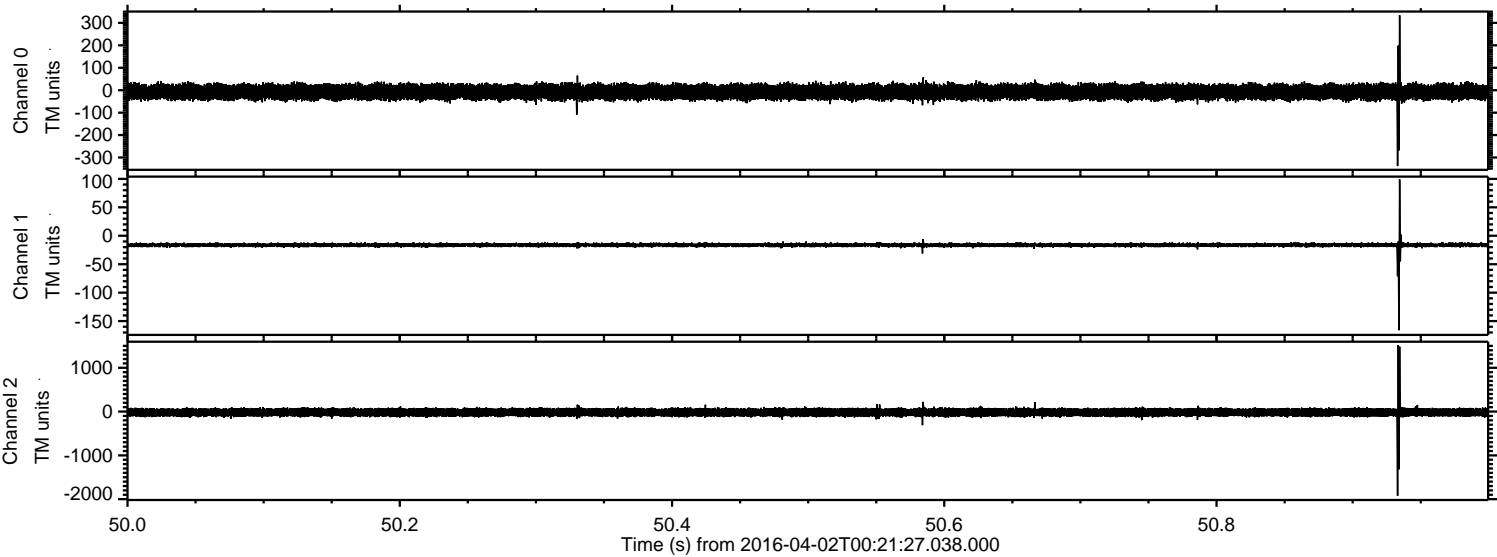

Processed Thu May 5 14:26:21 2016 by ELM ver.2012-10-06 from 001__elm20160402_002126__dat00.bin

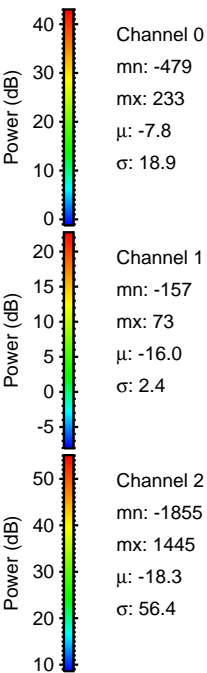
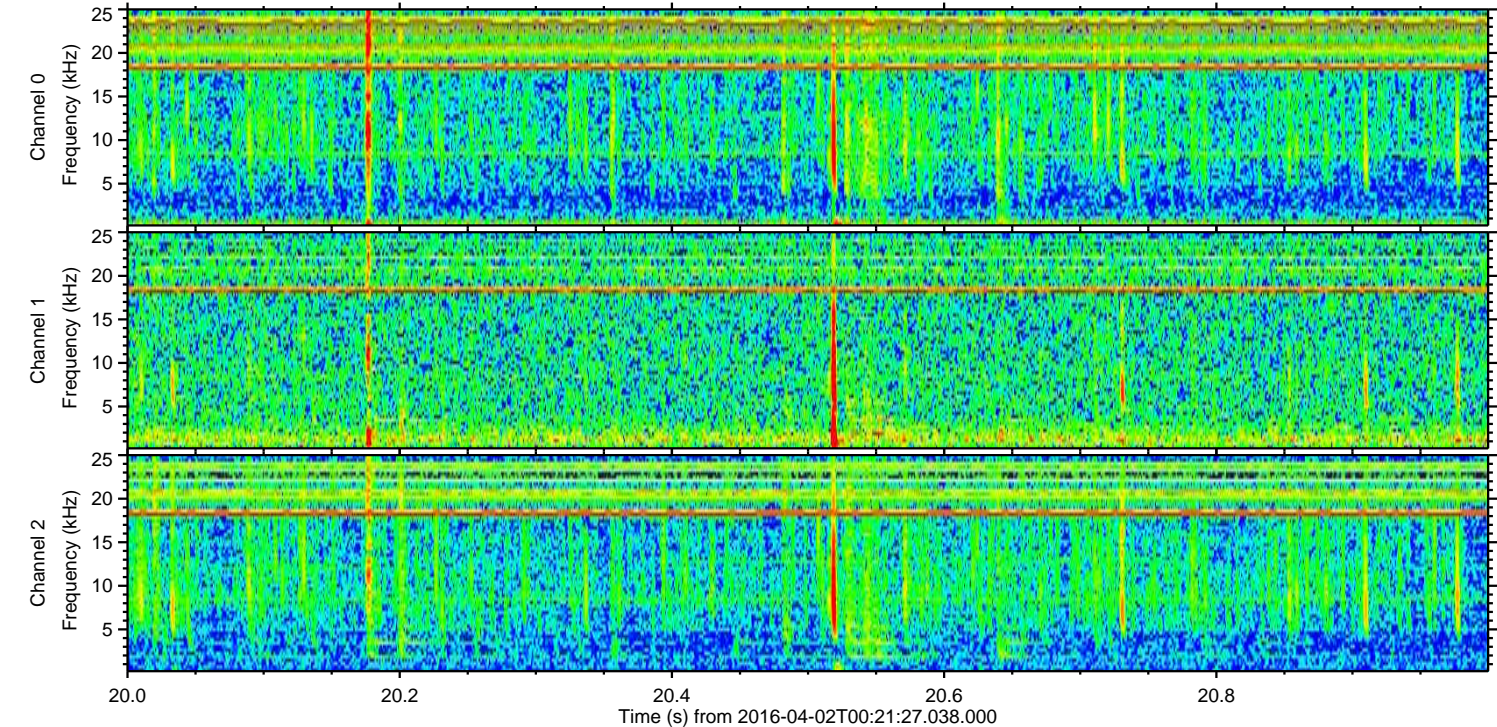
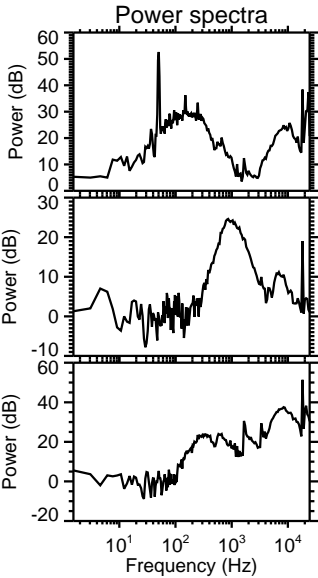
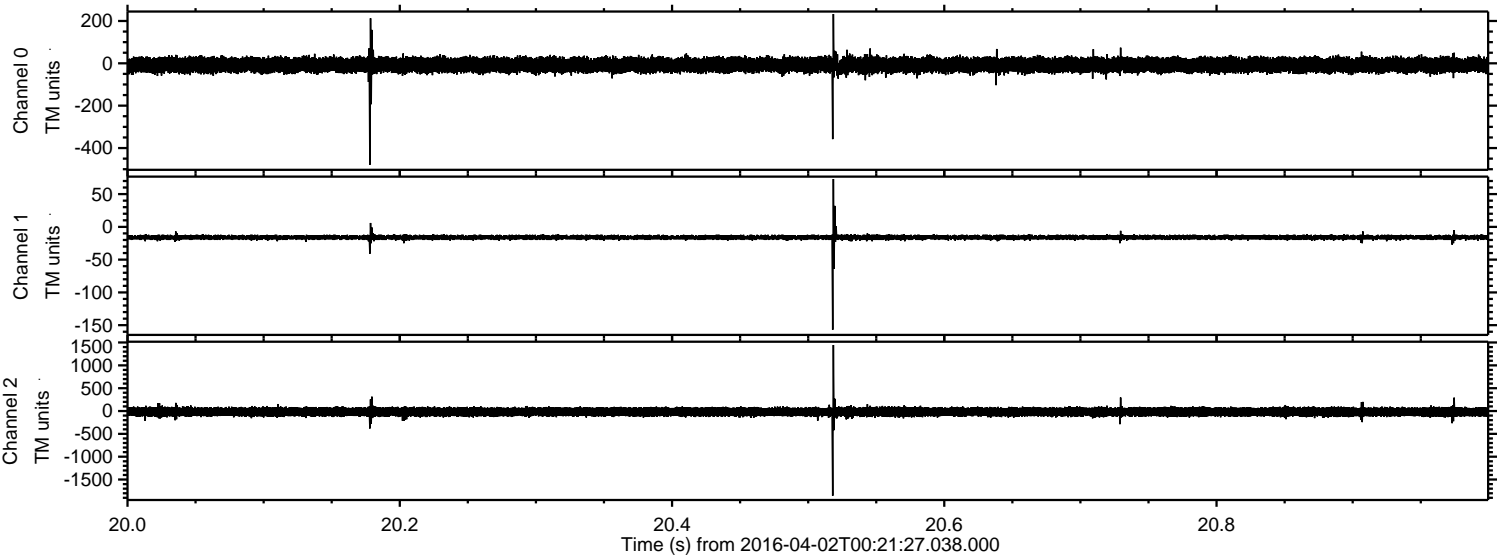

Processed Thu May 5 14:26:22 2016 by ELM ver.2012-10-06 from 001__elm20160402_002126__dat00.bin

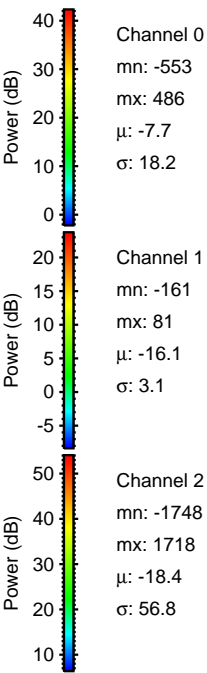
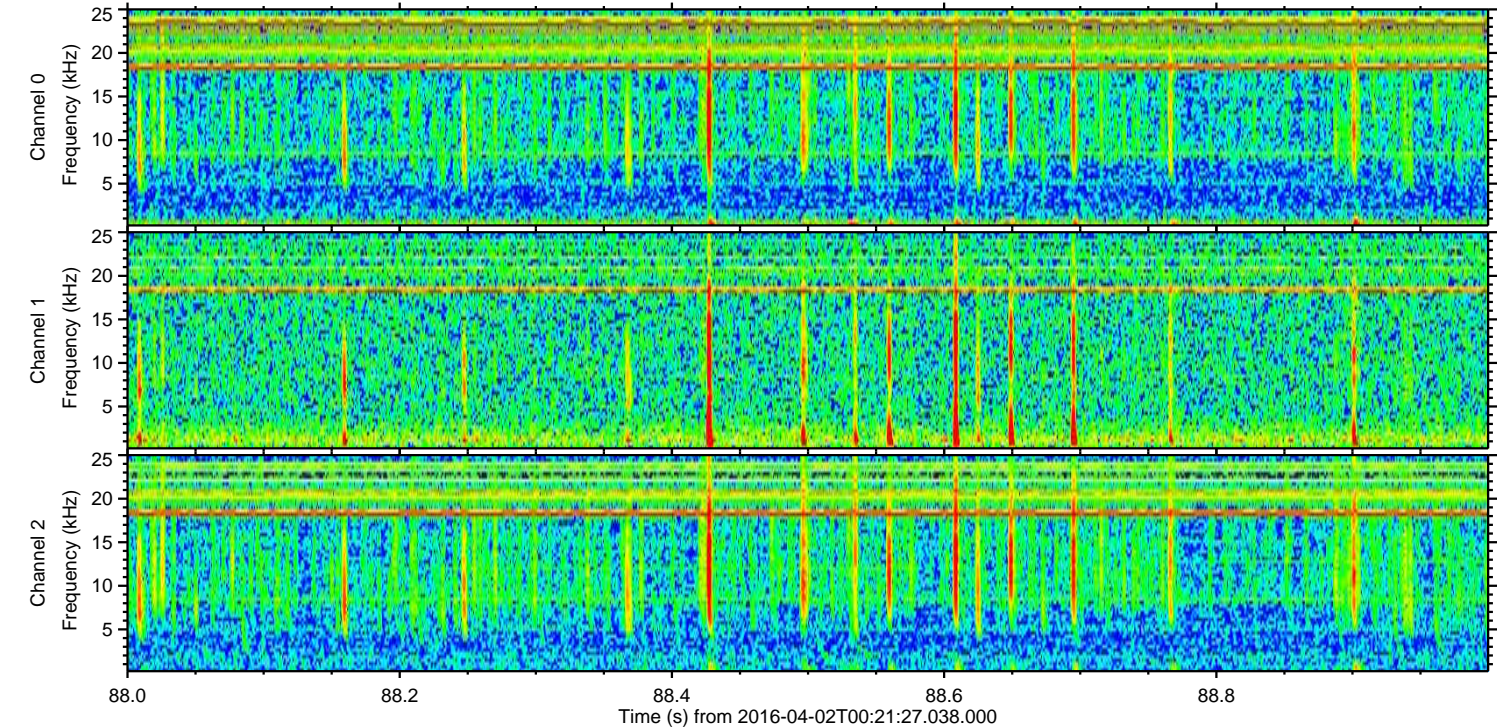
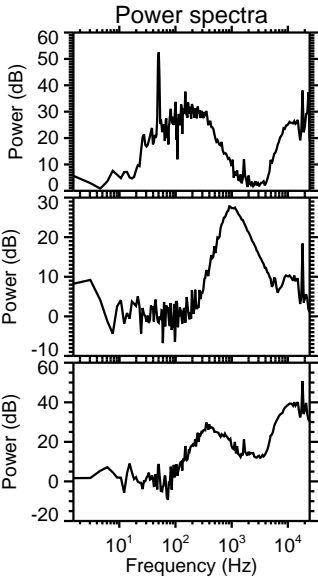
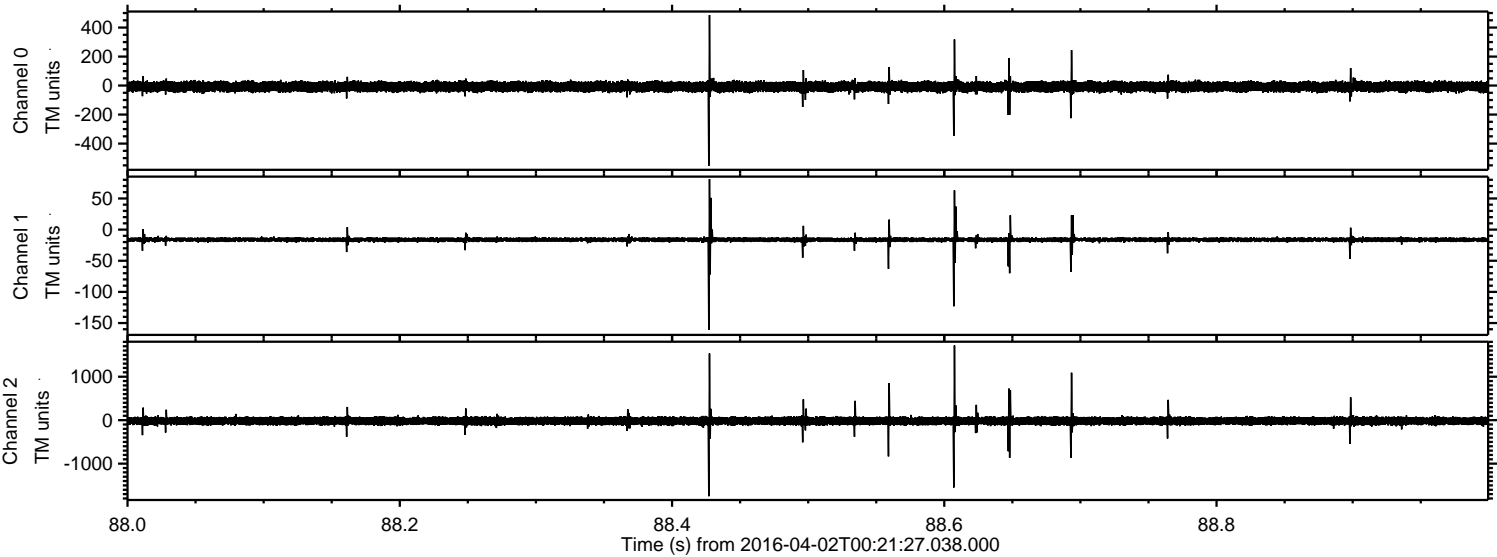

ELMAVAN 3D WAVEFORMS (Measured data sampled at 50 kHz) 51000 packets of 144 samples from 2016-04-02T00:21:27.038.000. Part 128/147

Processed Thu May 5 14:26:23 2016 by ELM ver.2012-10-06 from 001__elm20160402_002126__dat00.bin

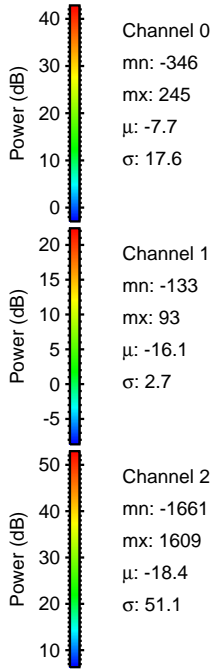
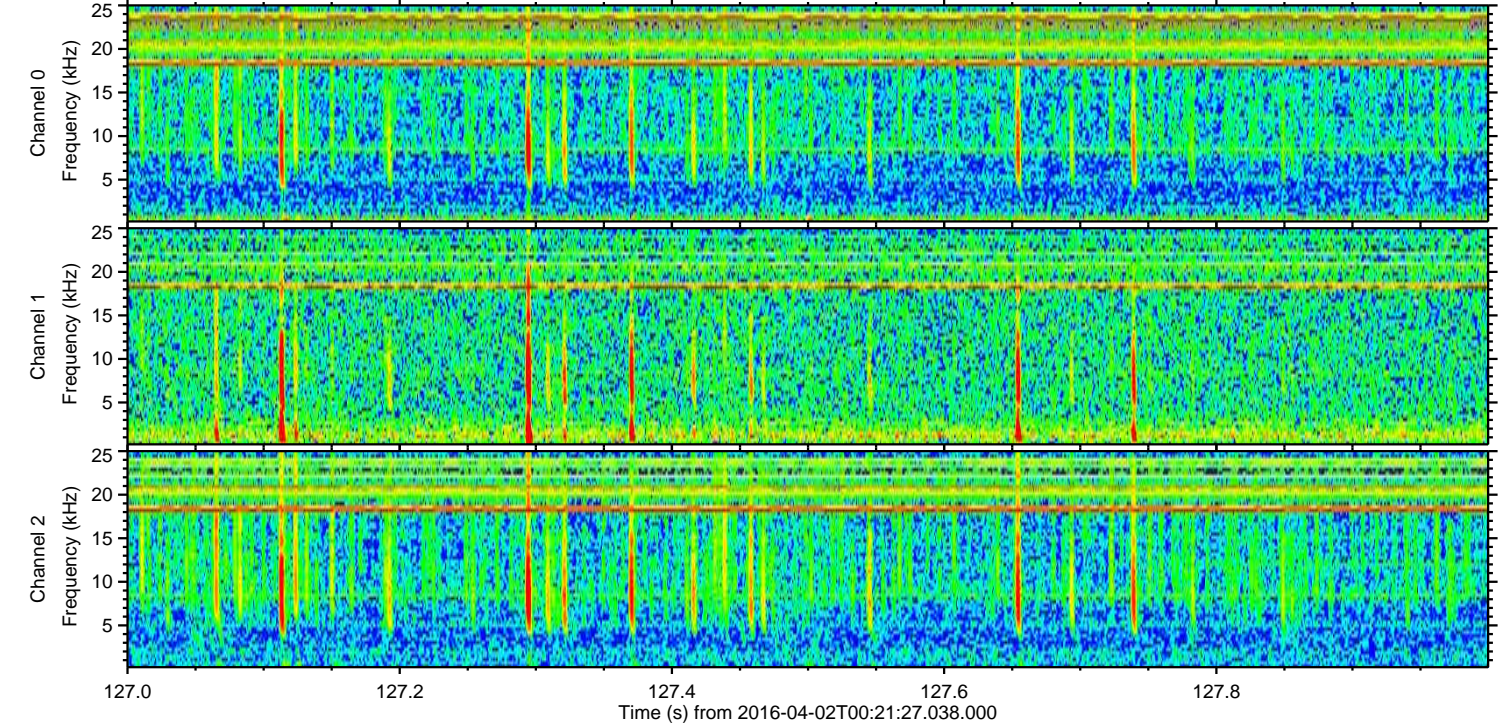
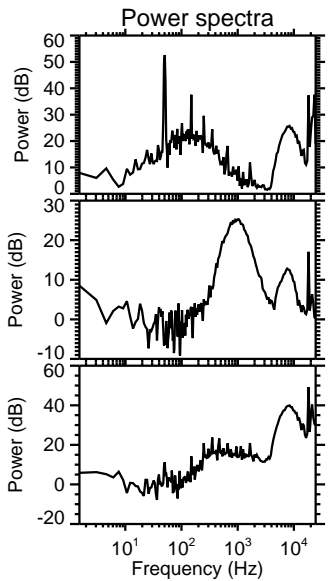
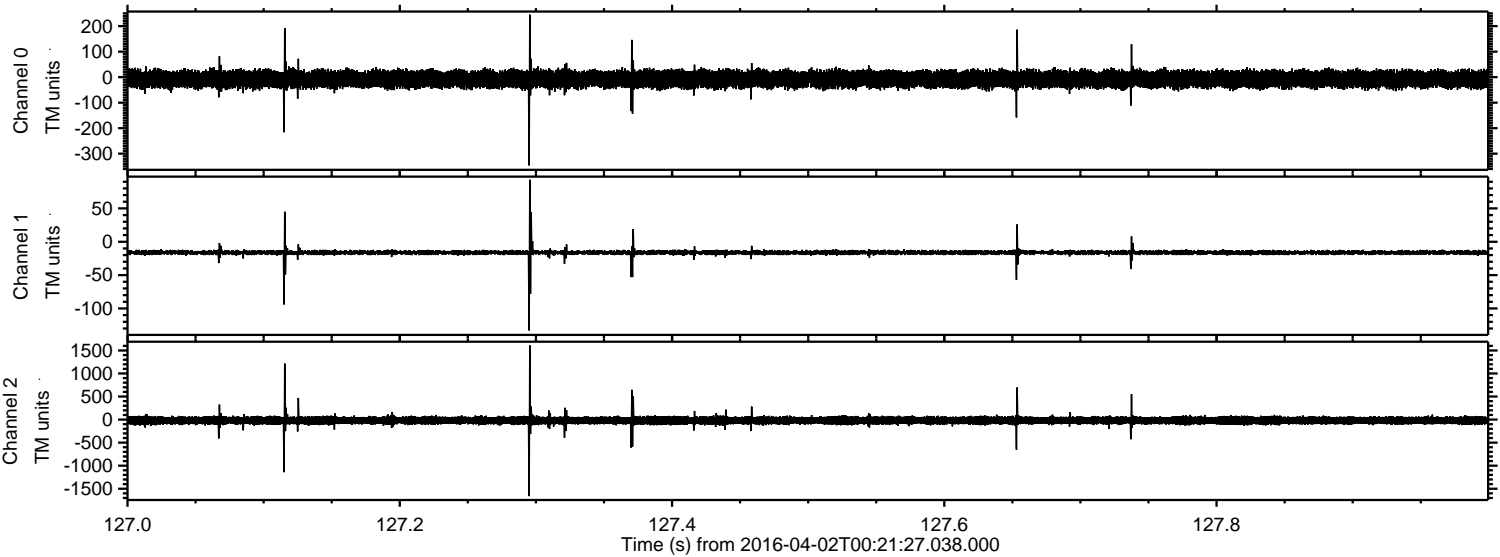

Processed Thu May 5 14:26:24 2016 by ELM ver.2012-10-06 from 001__elm20160402_002126__dat00.bin

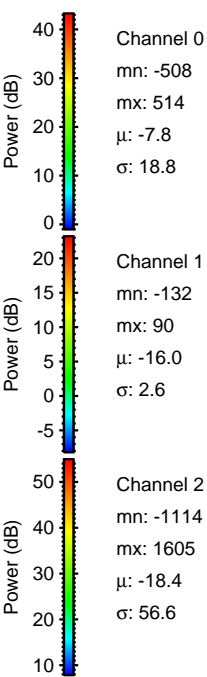
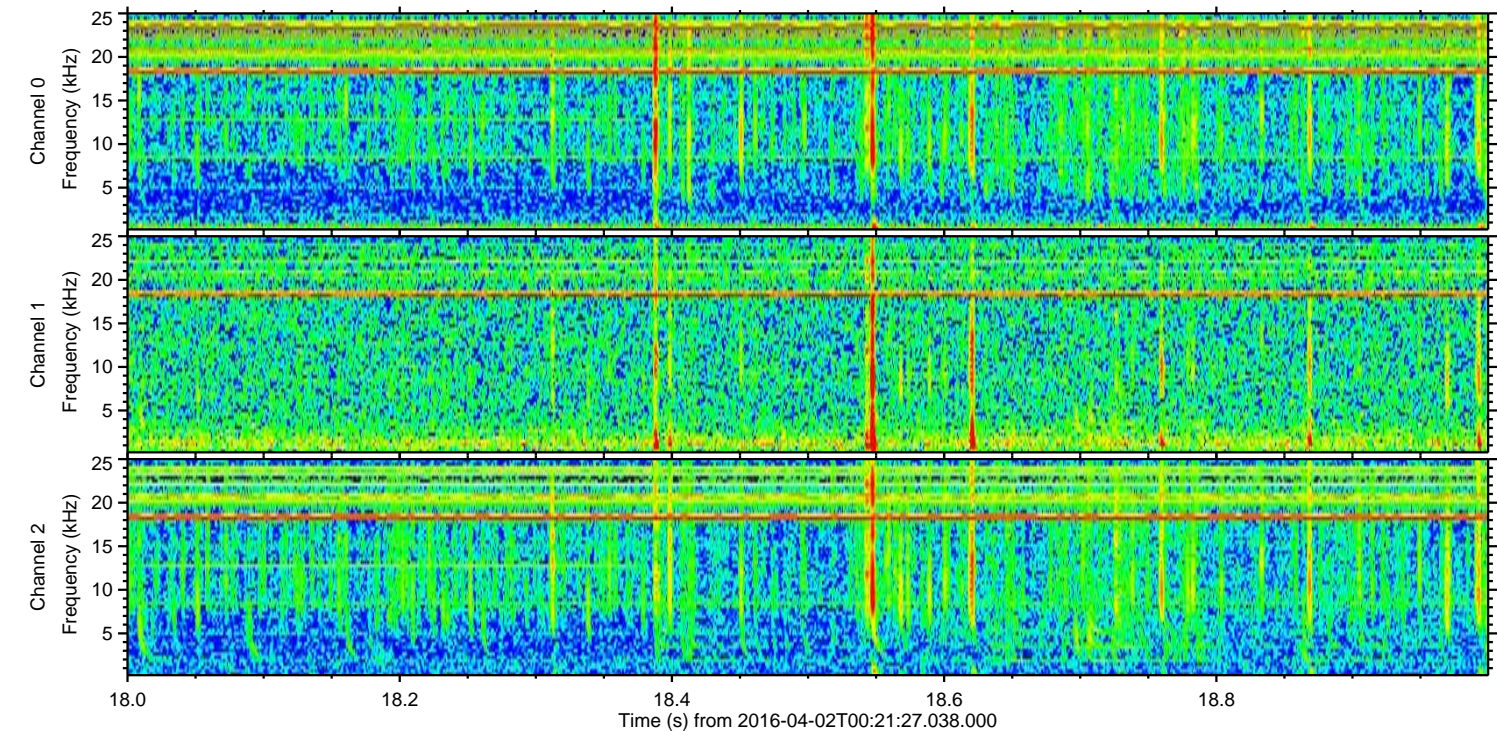
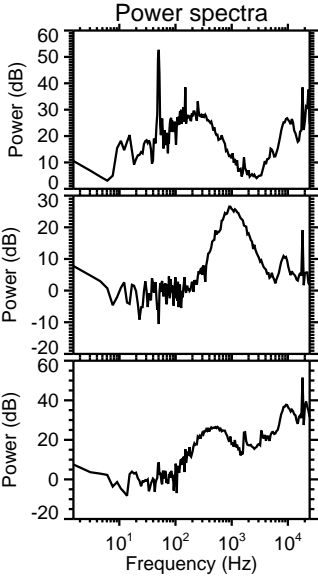
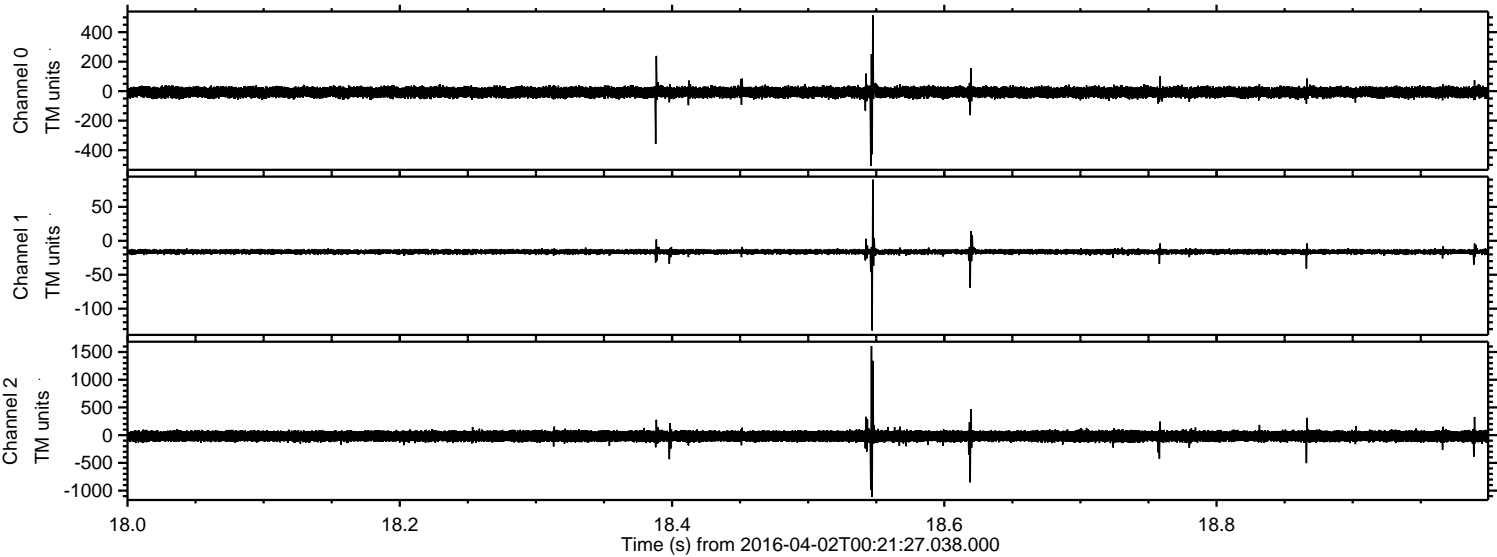

ELMAVAN 3D WAVEFORMS (Measured data sampled at 50 kHz) 51000 packets of 144 samples from 2016-04-02T00:21:27.038.000. Part 101/147

Processed Thu May 5 14:26:25 2016 by ELM ver.2012-10-06 from 001__elm20160402_002126__dat00.bin

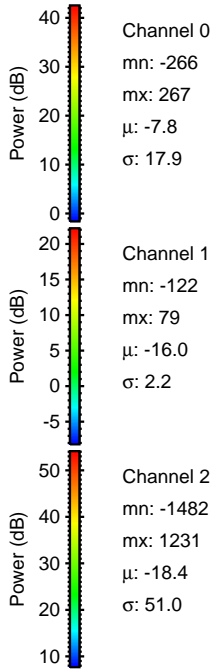
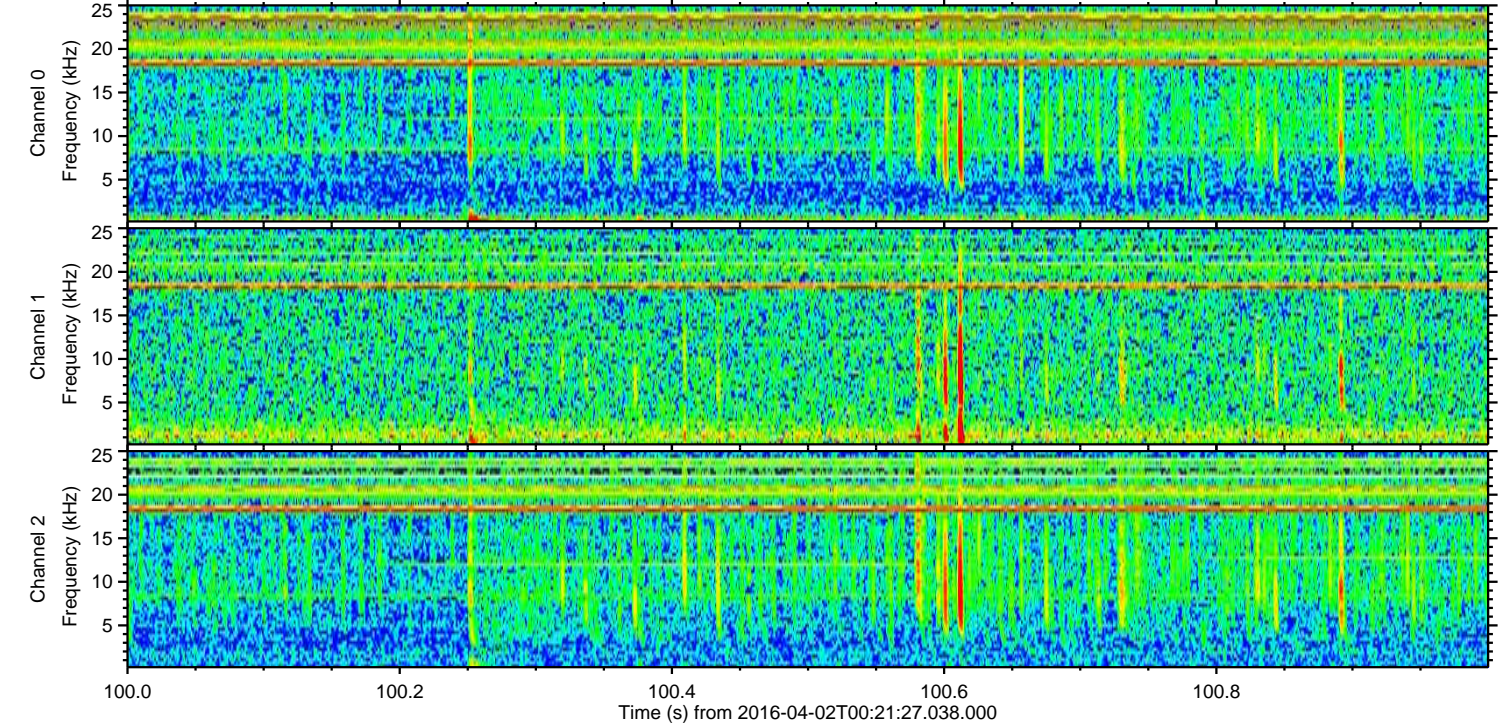
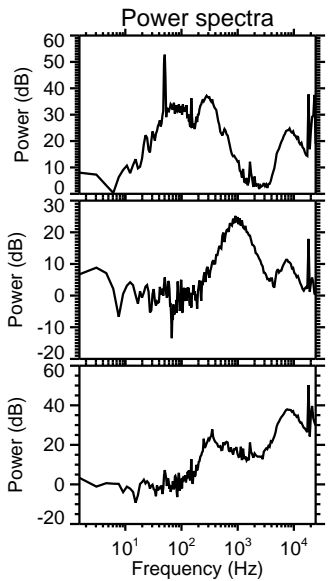
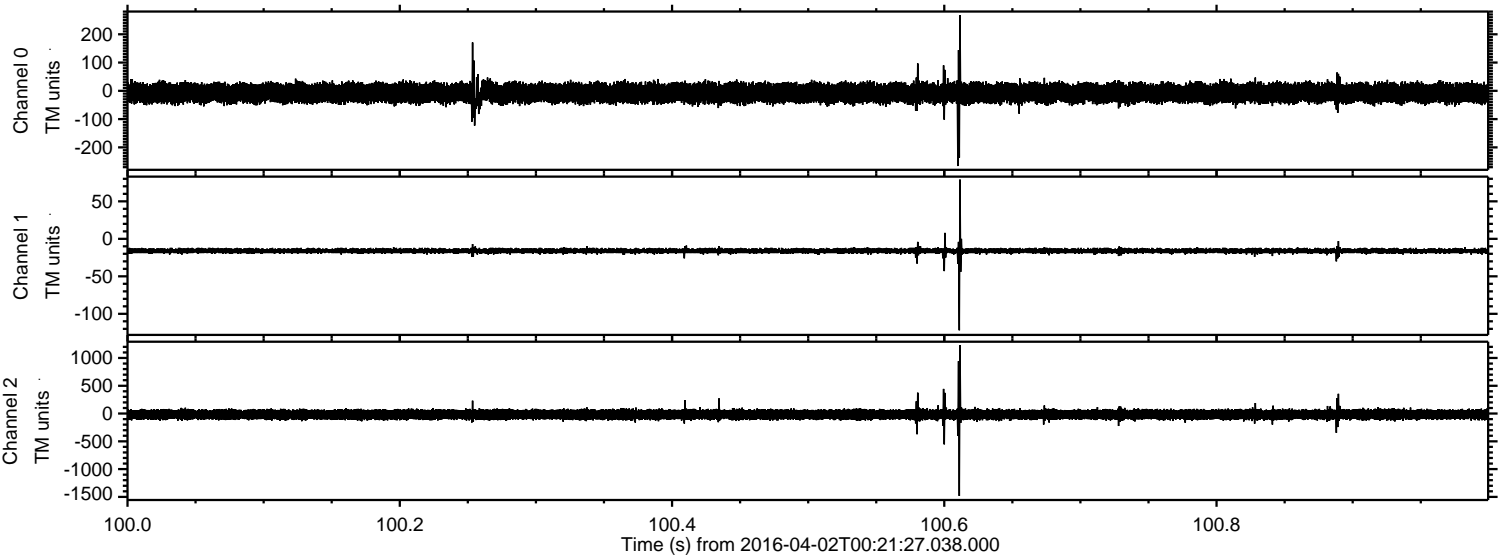

ELMAVAN 3D WAVEFORMS (Measured data sampled at 50 kHz) 51000 packets of 144 samples from 2016-04-02T00:21:27.038.000. Part 146/147

Processed Thu May 5 14:26:26 2016 by ELM ver.2012-10-06 from 001__elm20160402_002126__dat00.bin

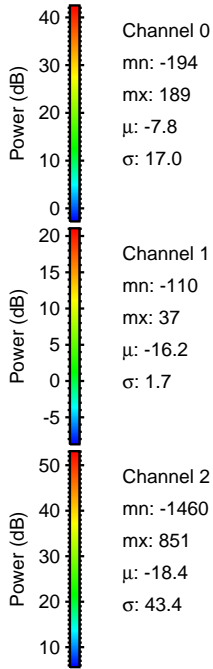
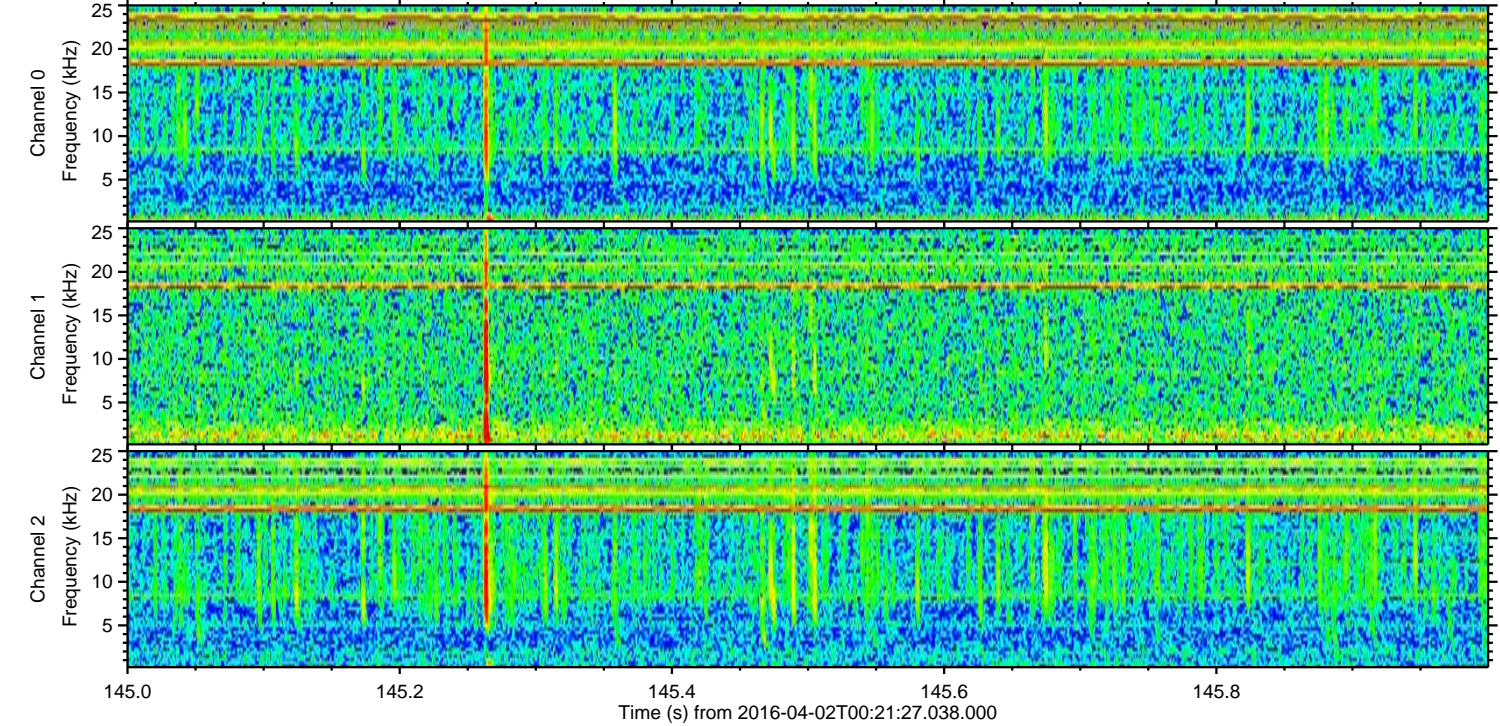
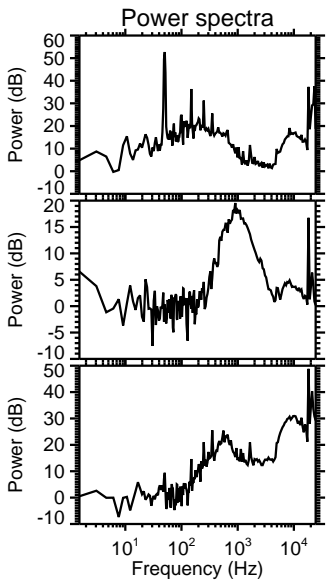
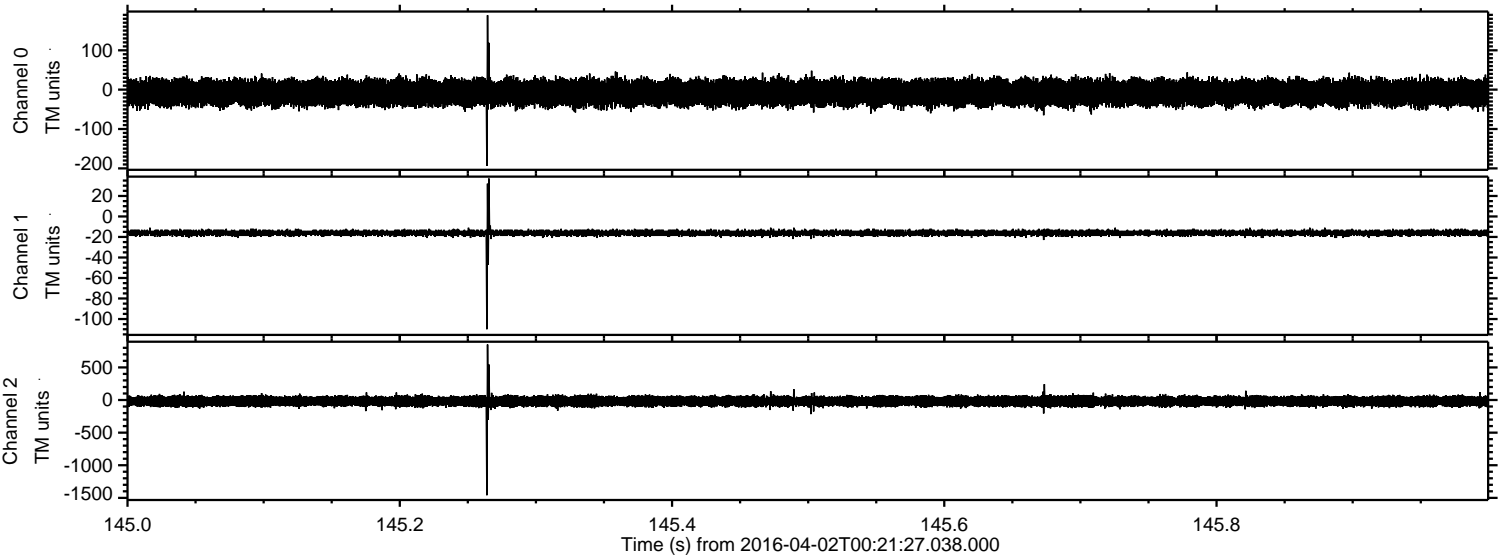

Channel 0
mn: -194
mx: 189
 μ : -7.8
 σ : 17.0

Channel 1
mn: -110
mx: 37
 μ : -16.2
 σ : 1.7

Channel 2
mn: -1460
mx: 851
 μ : -18.4
 σ : 43.4

Processed Thu May 5 14:26:27 2016 by ELM ver.2012-10-06 from 001__elm20160402_002126__dat00.bin

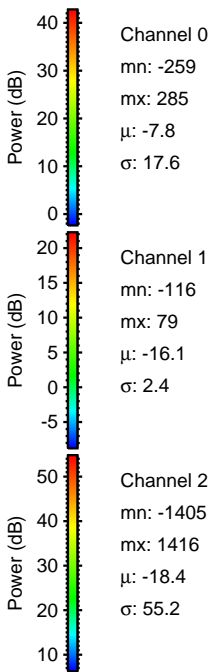
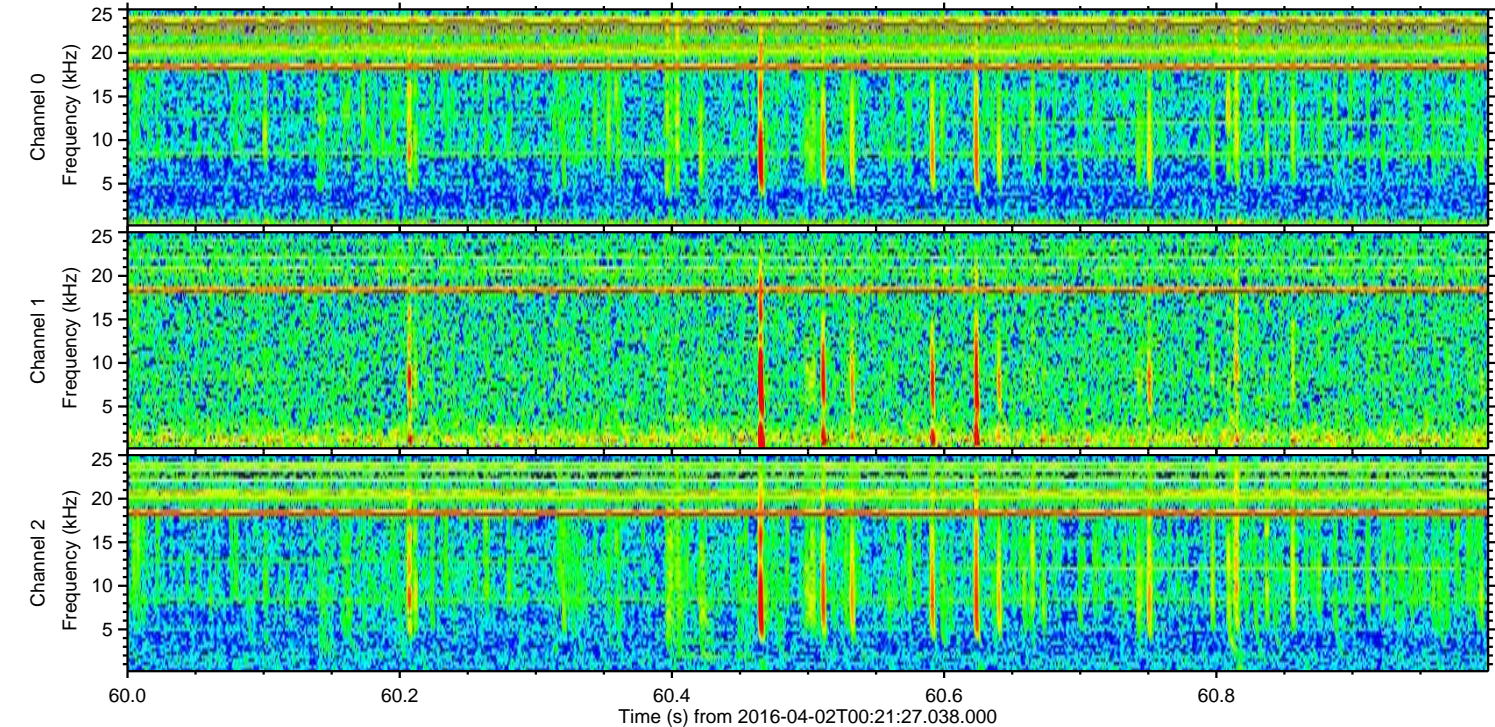
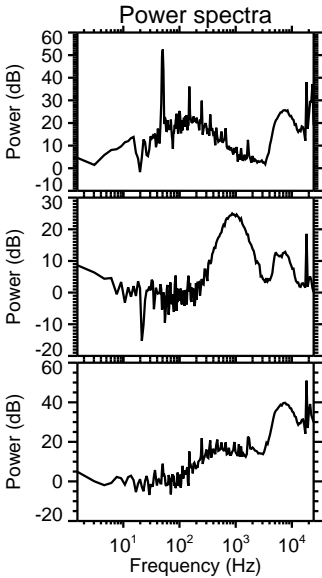
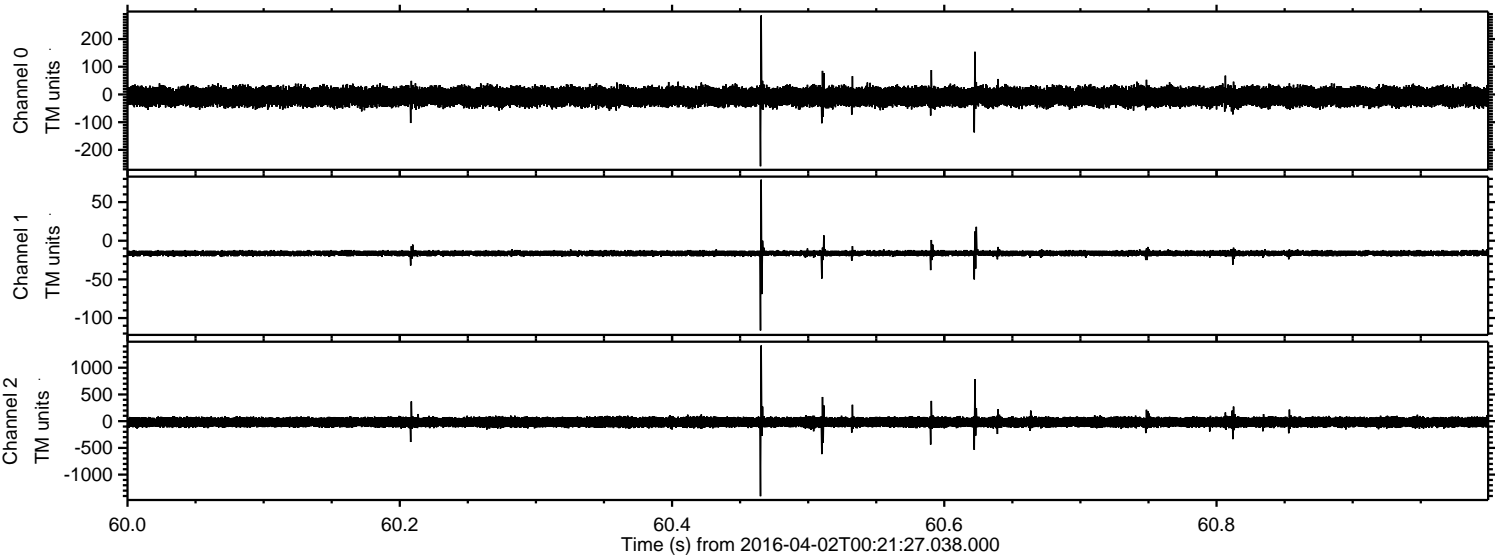

Processed Thu May 5 14:26:28 2016 by ELM ver.2012-10-06 from 001__elm20160402_002126__dat00.bin

