

ELMAVAN 3D WAVEFORMS (Measured data sampled at 50 kHz) 51000 packets of 144 samples from 2016-03-31T17:10:01.911.999.

Processed Thu May 5 08:01:44 2016 by ELM ver.2012-10-06 from 001__elm20160331_171000__dat00.bin

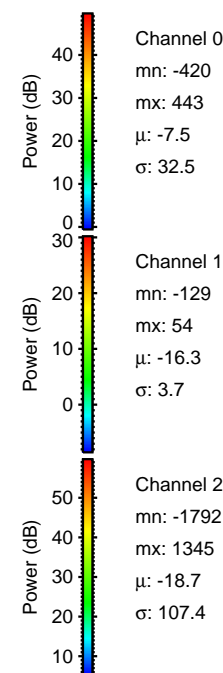

Processed Thu May 5 08:01:57 2016 by ELM ver.2012-10-06 from 001__elm20160331_171000__dat00.bin

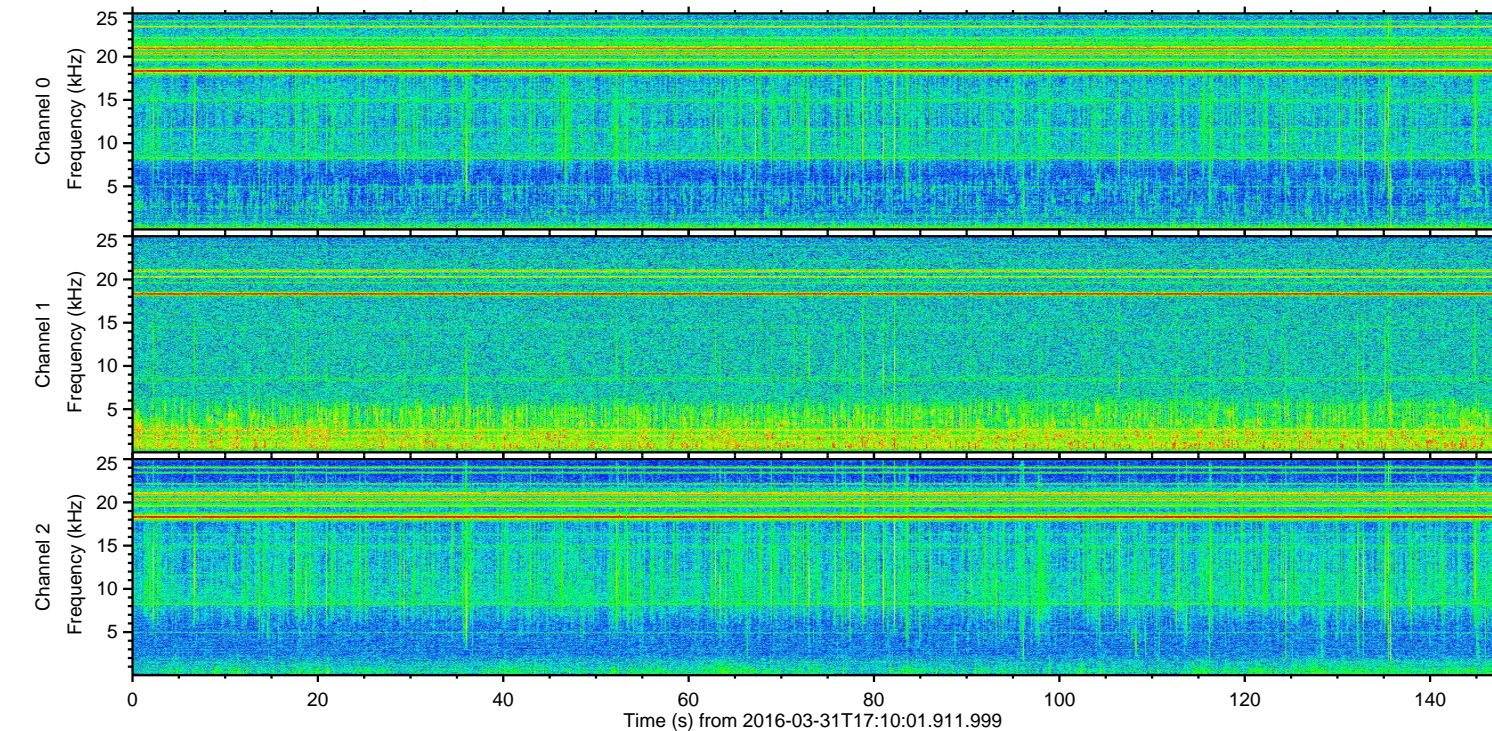
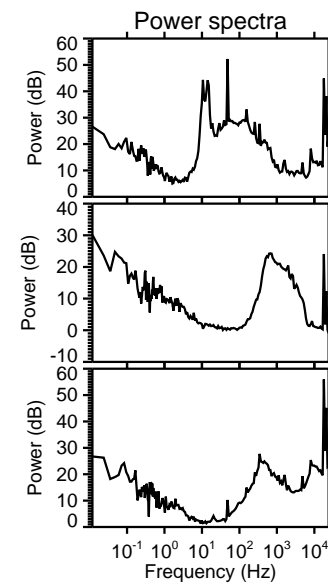
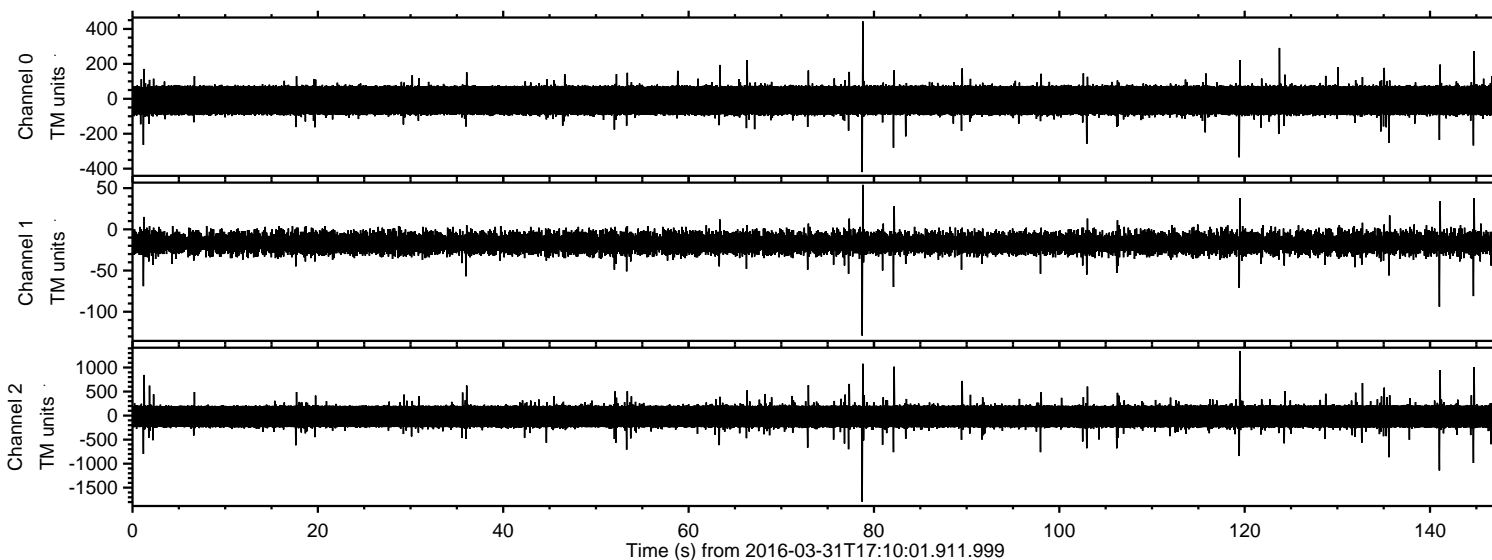
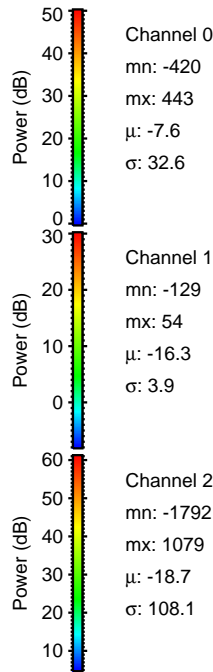
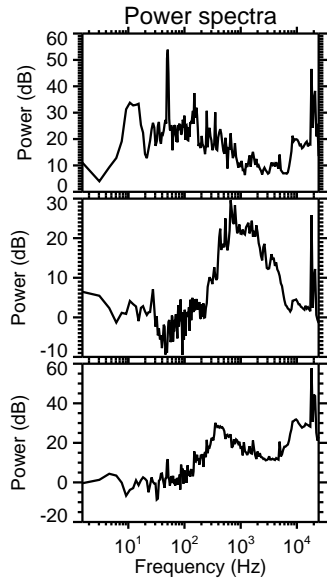
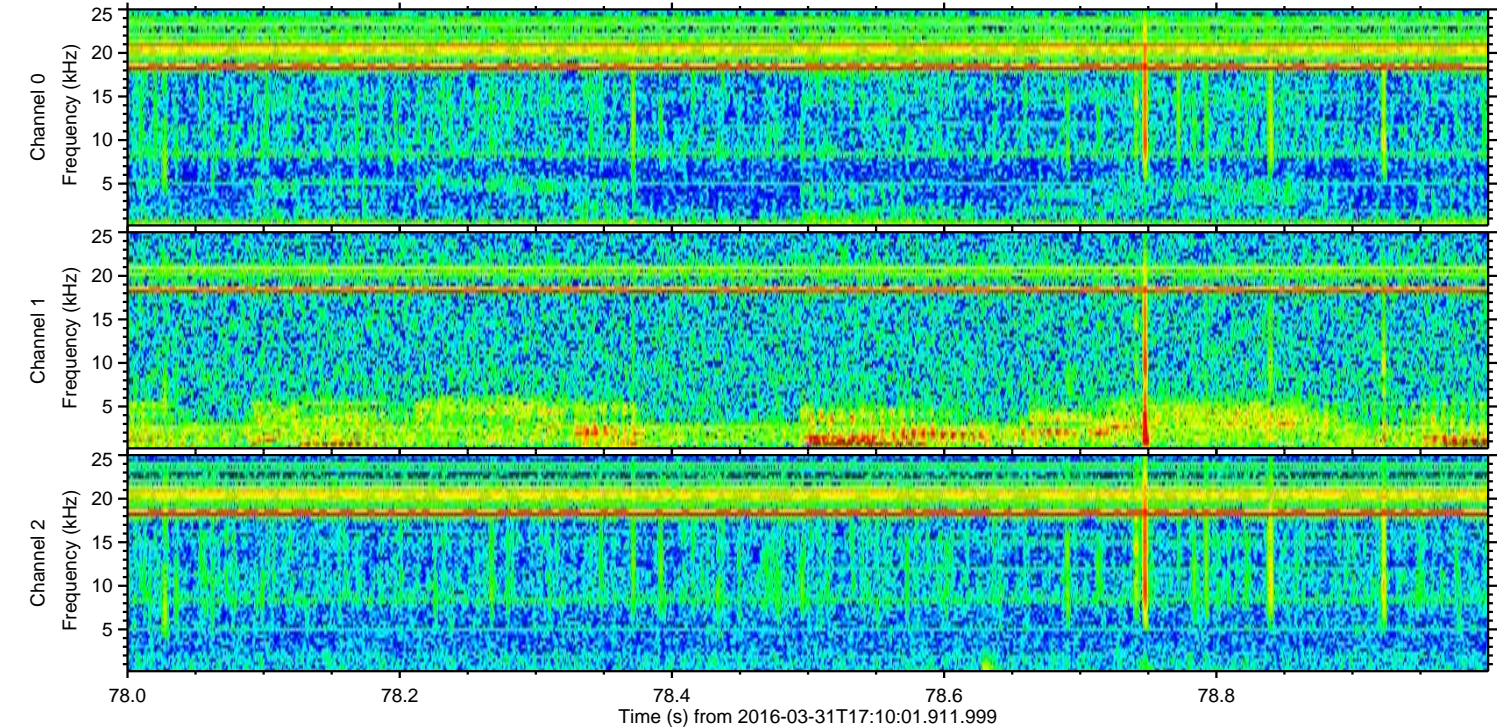
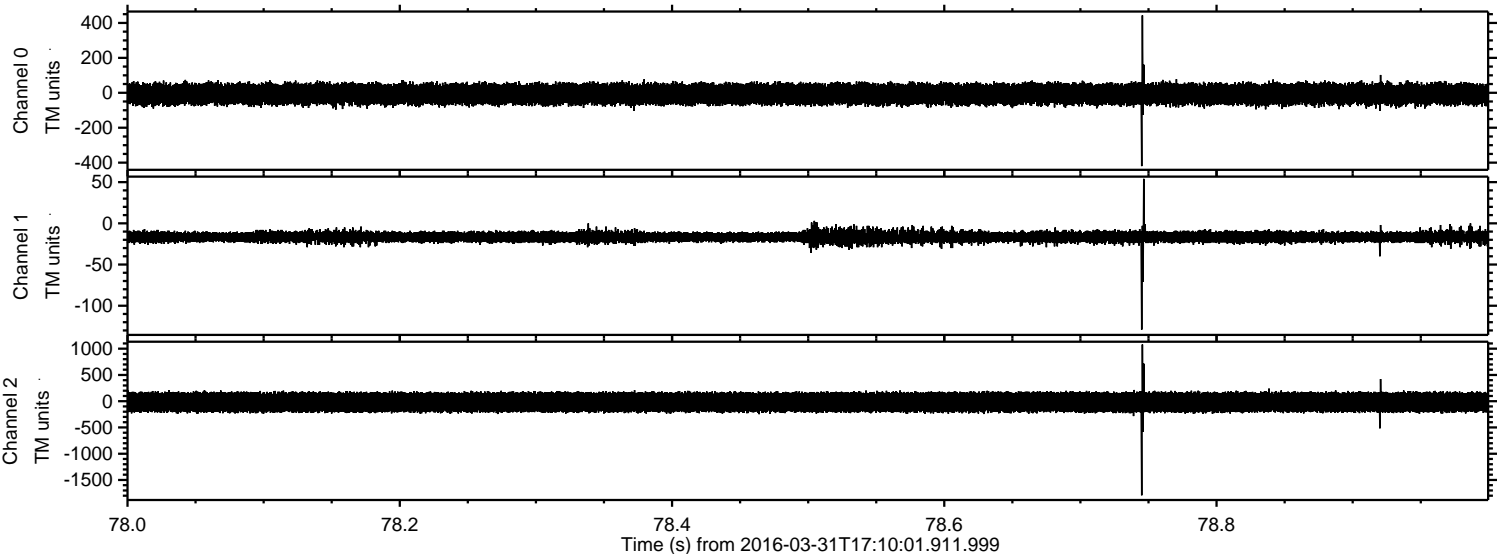

ELMAVAN 3D WAVEFORMS (Measured data sampled at 50 kHz) 51000 packets of 144 samples from 2016-03-31T17:10:01.911.999. Part 120/147

Processed Thu May 5 08:01:58 2016 by ELM ver.2012-10-06 from 001__elm20160331_171000__dat00.bin

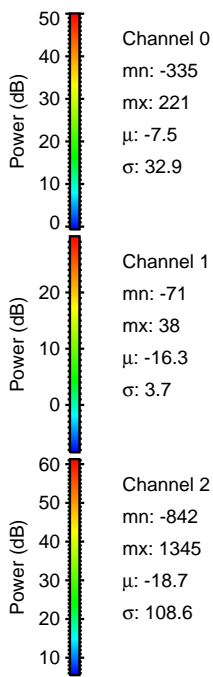
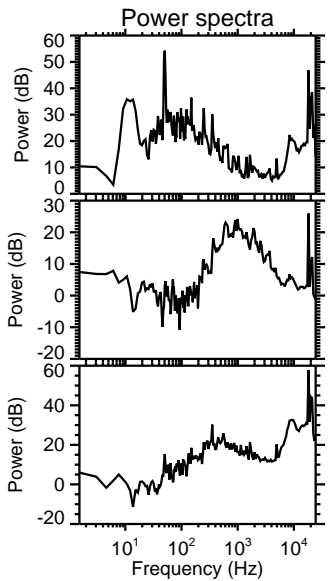
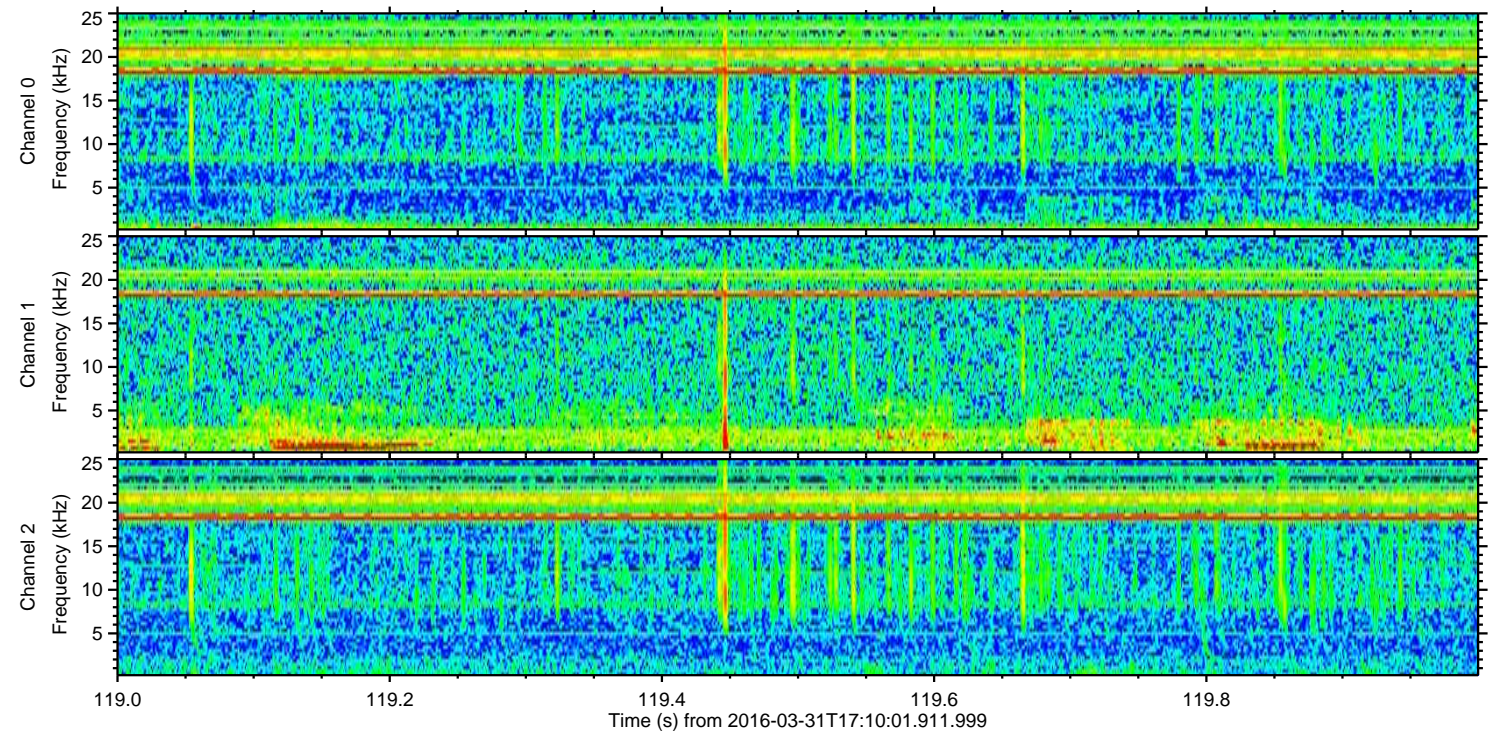
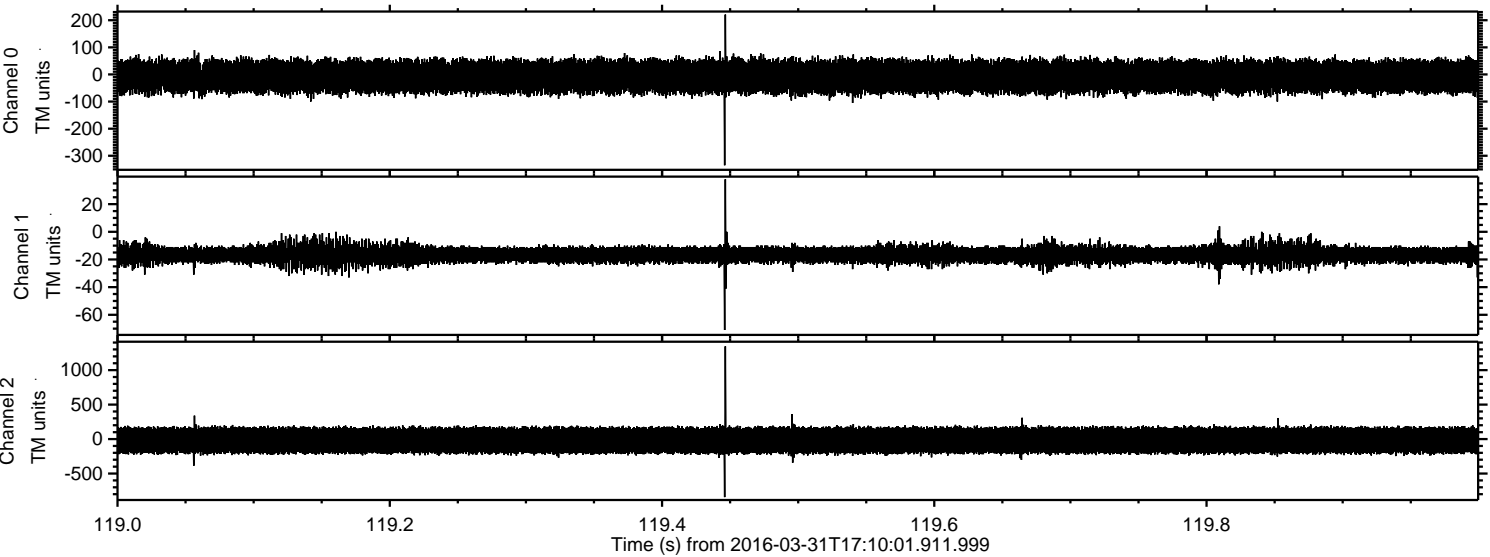

ELMAVAN 3D WAVEFORMS (Measured data sampled at 50 kHz) 51000 packets of 144 samples from 2016-03-31T17:10:01.911.999. Part 142/147

Processed Thu May 5 08:01:58 2016 by ELM ver.2012-10-06 from 001__elm20160331_171000__dat00.bin

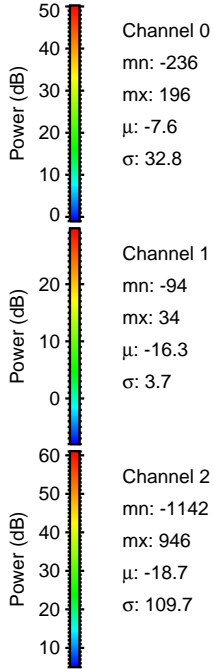
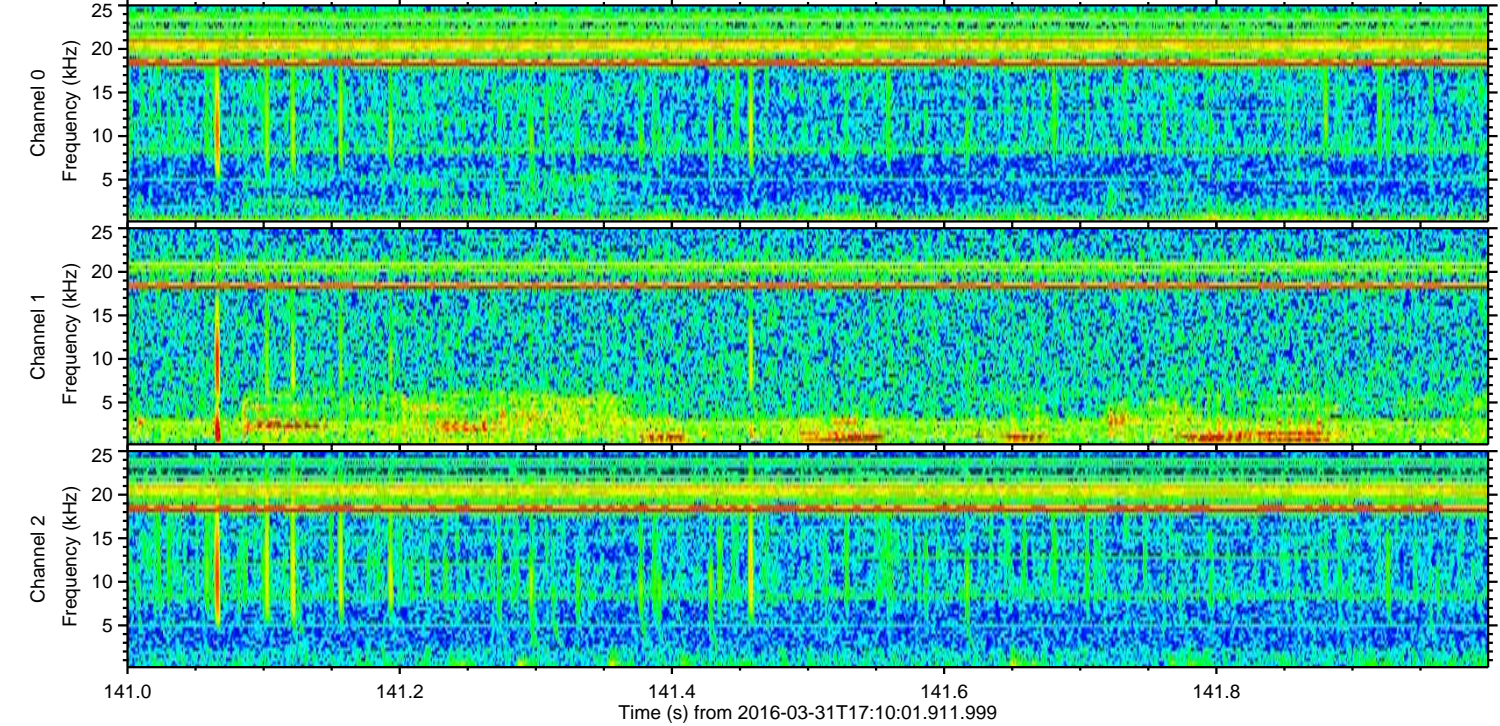
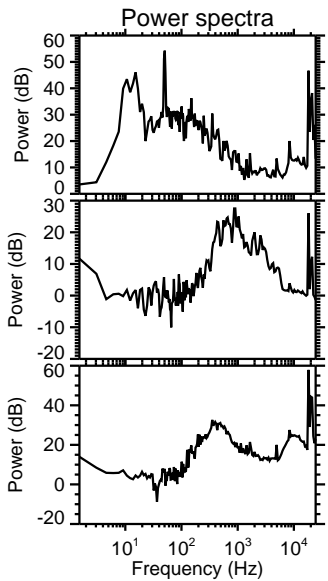
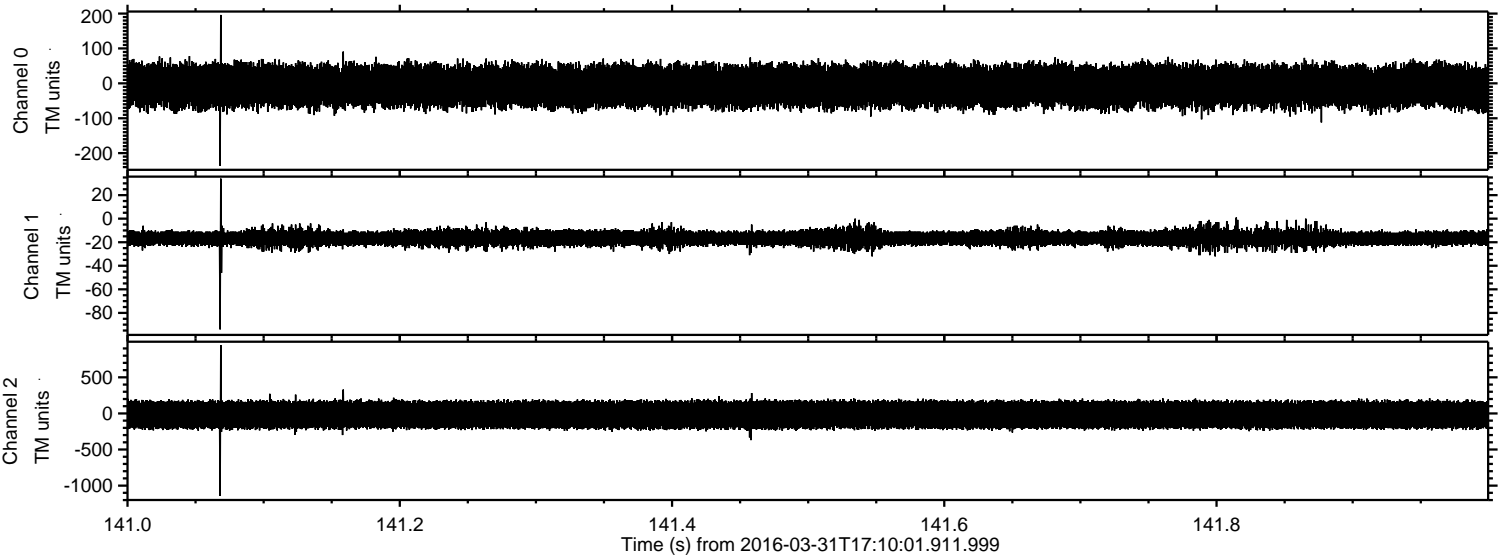

Processed Thu May 5 08:01:59 2016 by ELM ver.2012-10-06 from 001__elm20160331_171000__dat00.bin

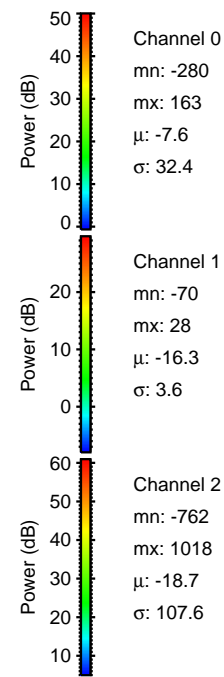
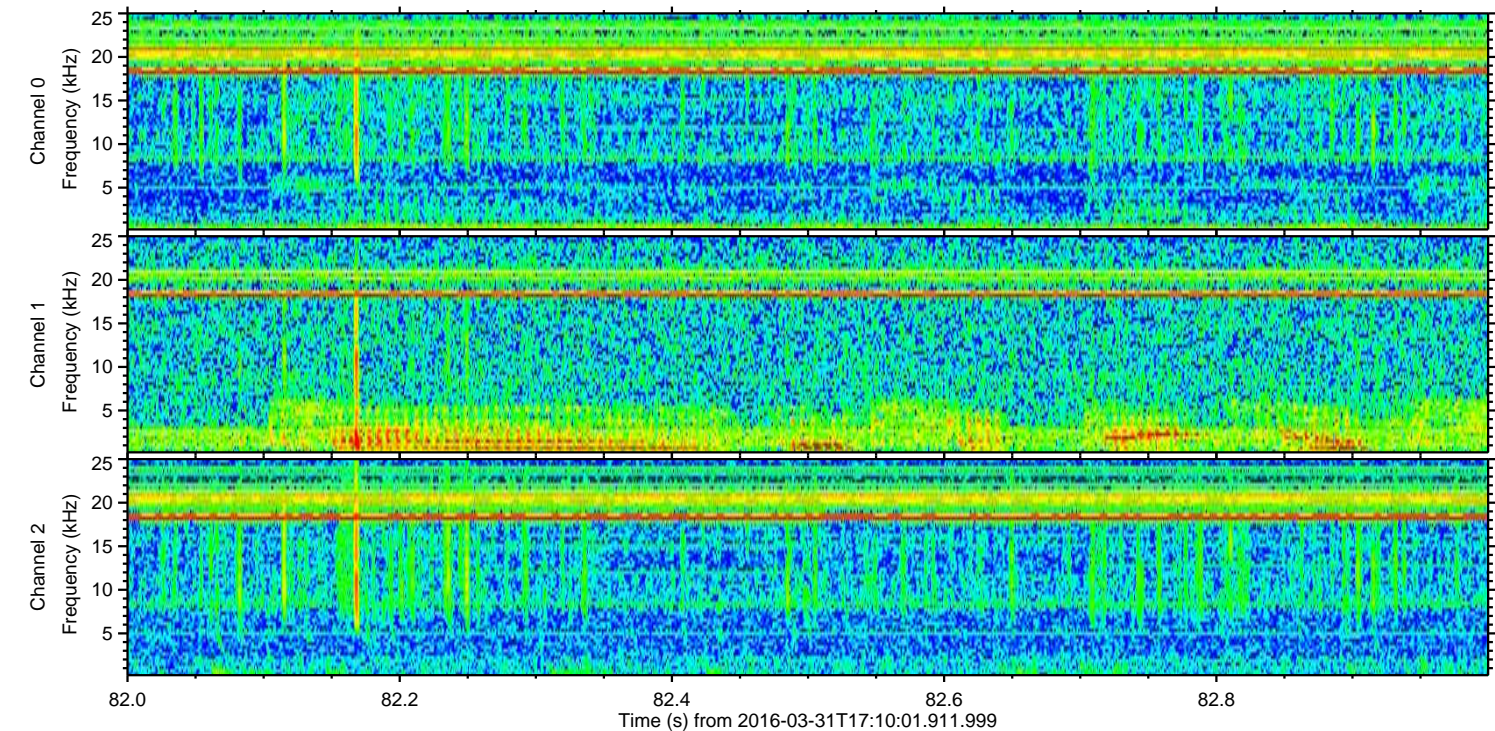
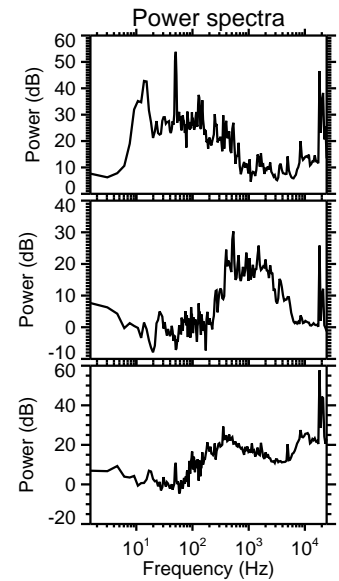
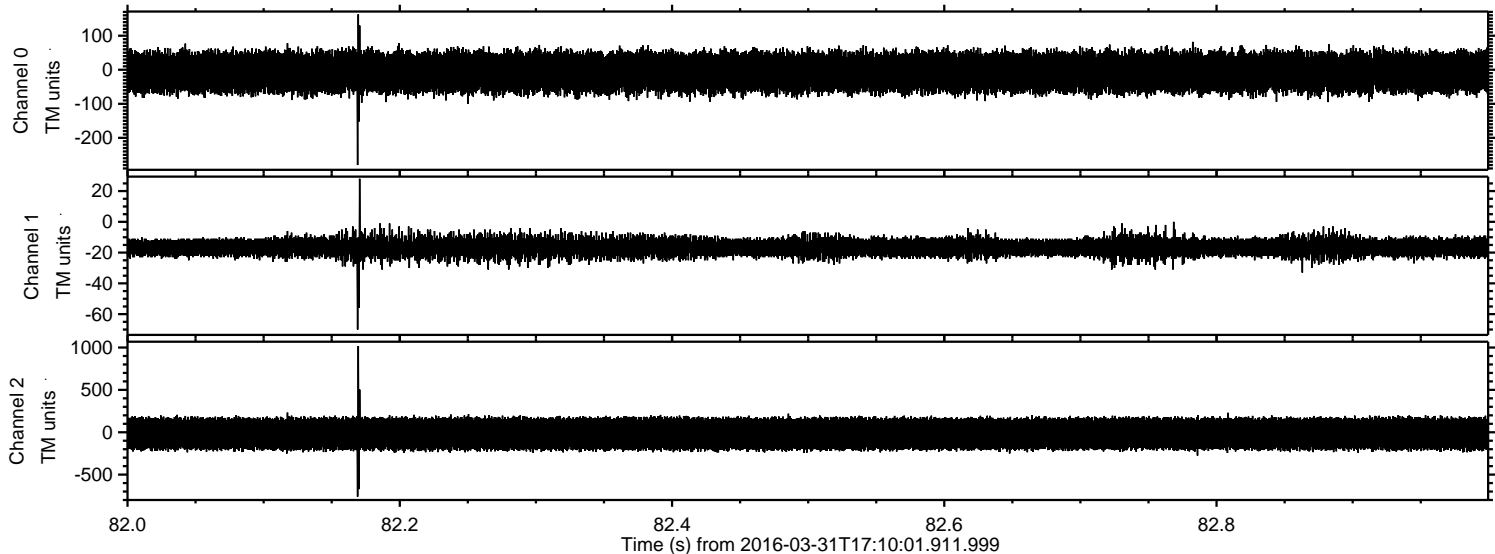

ELMAVAN 3D WAVEFORMS (Measured data sampled at 50 kHz) 51000 packets of 144 samples from 2016-03-31T17:10:01.911.999. Part 145/147

Processed Thu May 5 08:02:00 2016 by ELM ver.2012-10-06 from 001__elm20160331_171000__dat00.bin

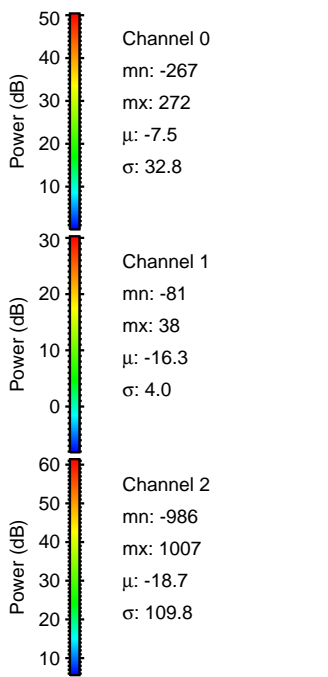
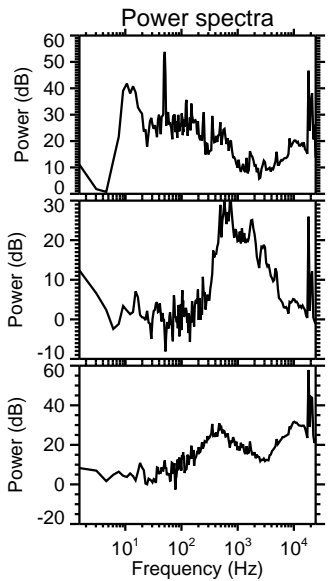
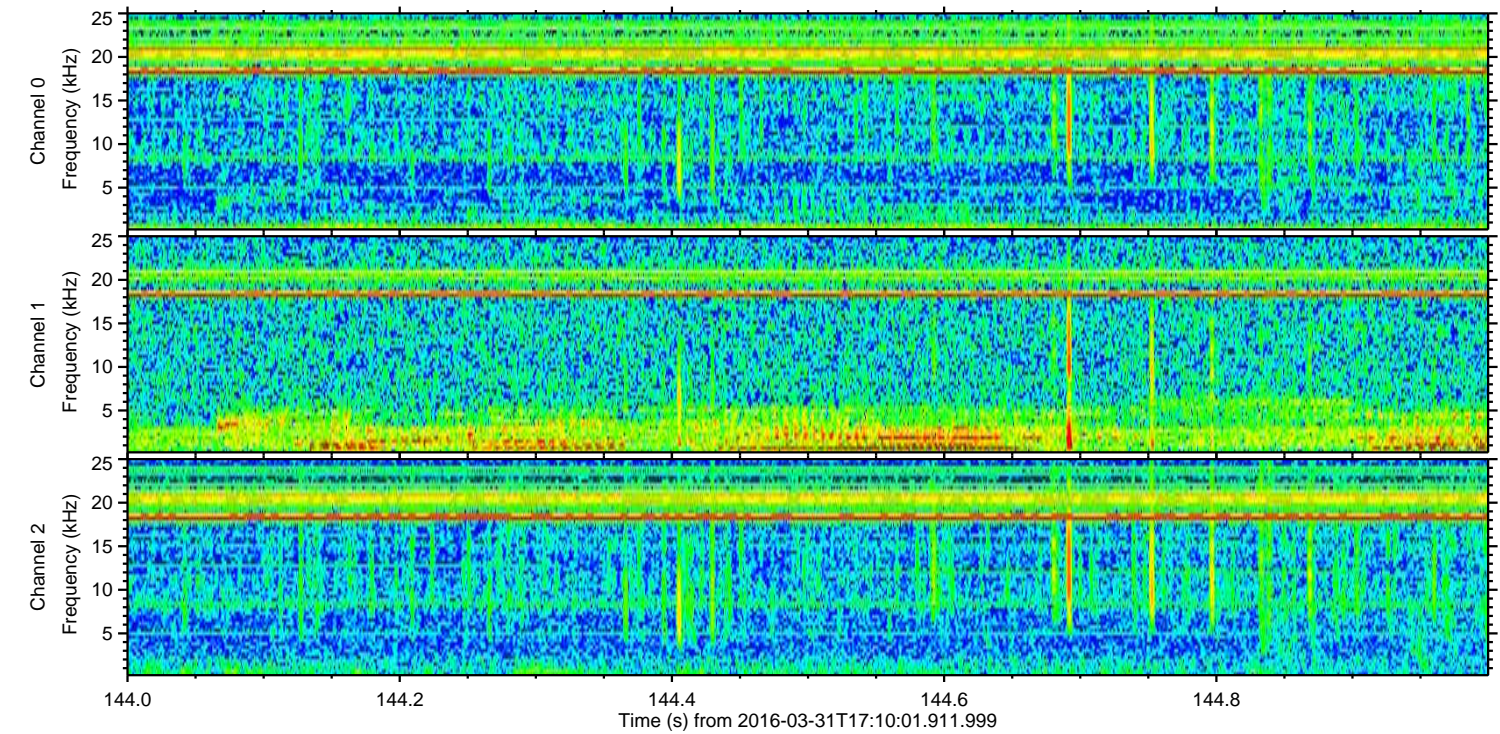
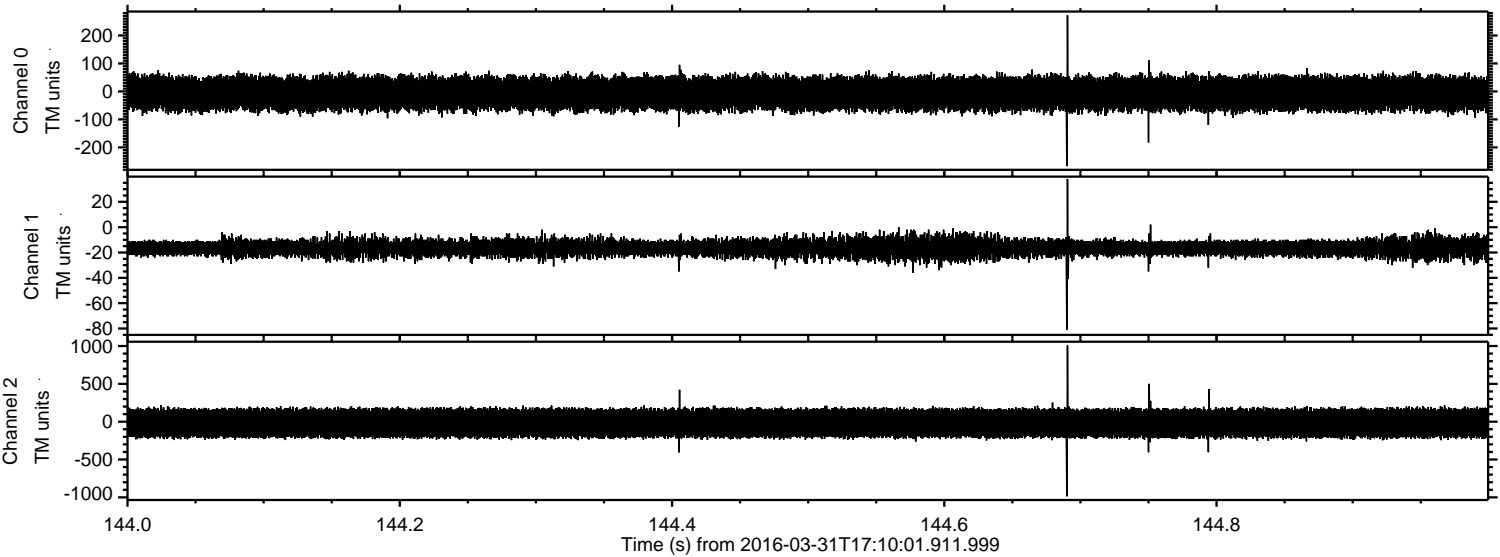

Power spectra

Channel 0
mn: -267
mx: 272
 μ : -7.5
 σ : 32.8

Channel 1
mn: -81
mx: 38
 μ : -16.3
 σ : 4.0

Channel 2
mn: -986
mx: 1007
 μ : -18.7
 σ : 109.8

ELMAVAN 3D WAVEFORMS (Measured data sampled at 50 kHz) 51000 packets of 144 samples from 2016-03-31T17:10:01.911.999. Part 136/147

Processed Thu May 5 08:02:01 2016 by ELM ver.2012-10-06 from 001__elm20160331_171000__dat00.bin

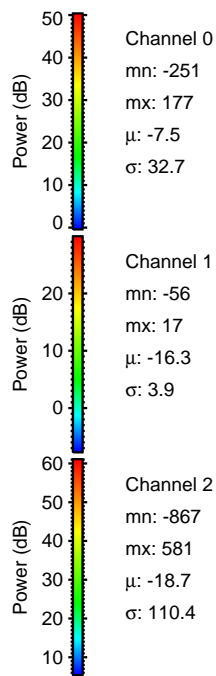
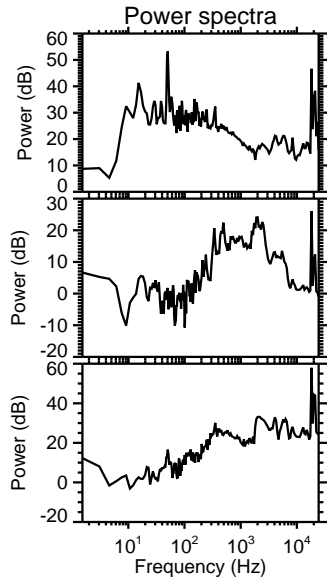
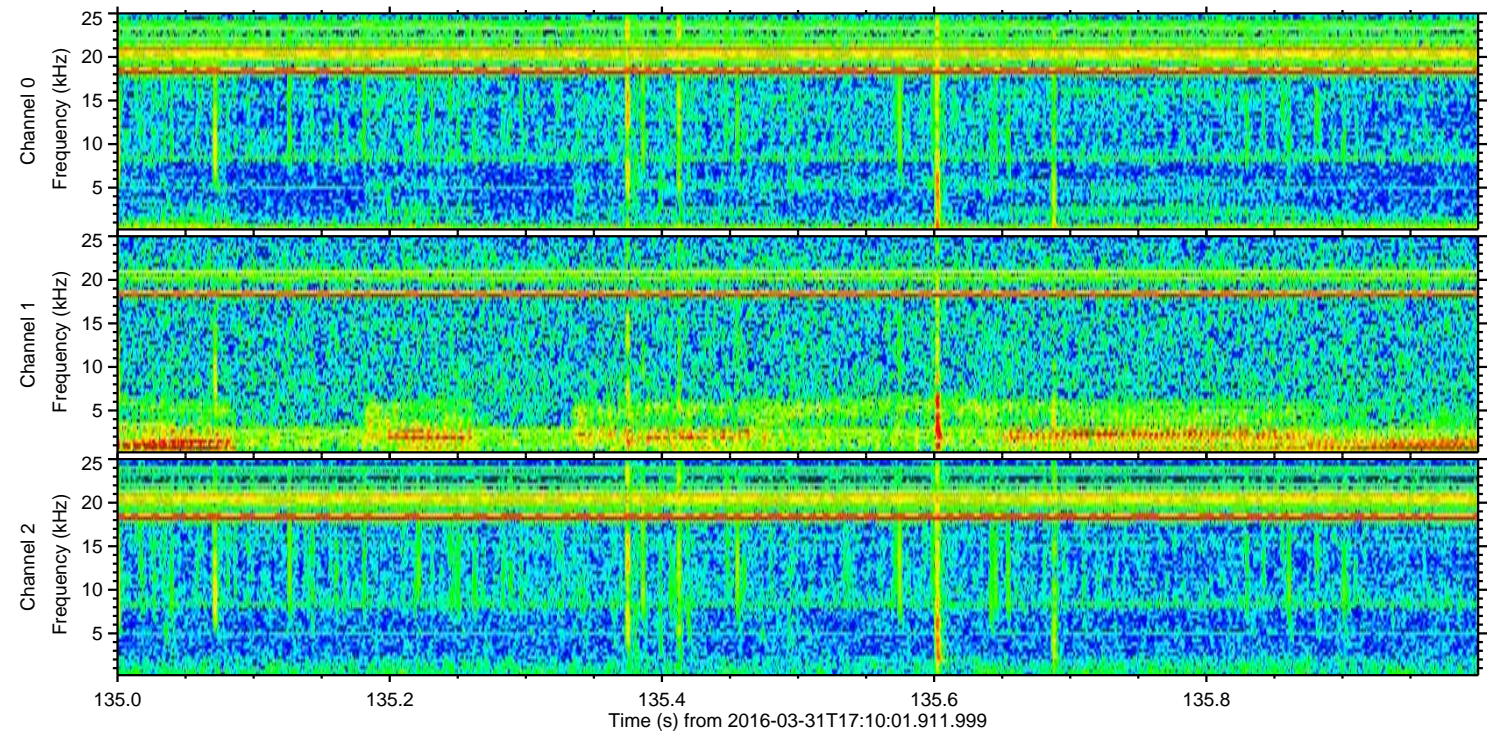
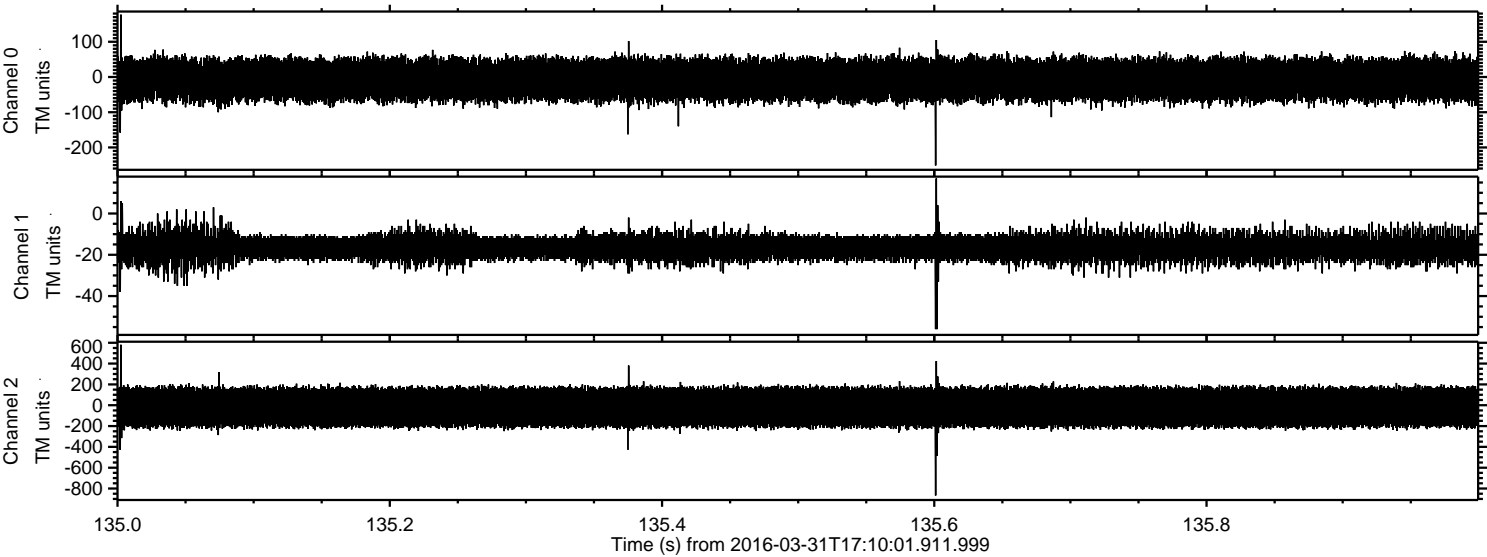

Processed Thu May 5 08:02:02 2016 by ELM ver.2012-10-06 from 001__elm20160331_171000__dat00.bin

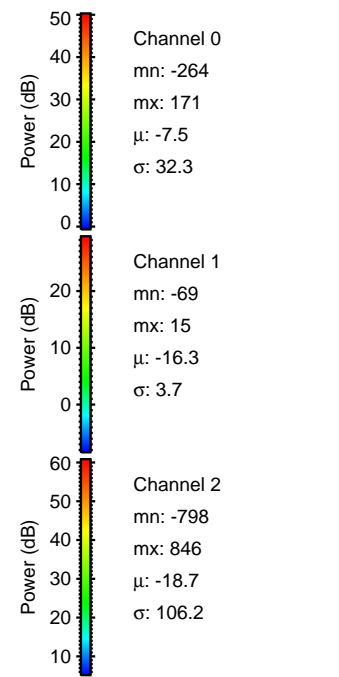
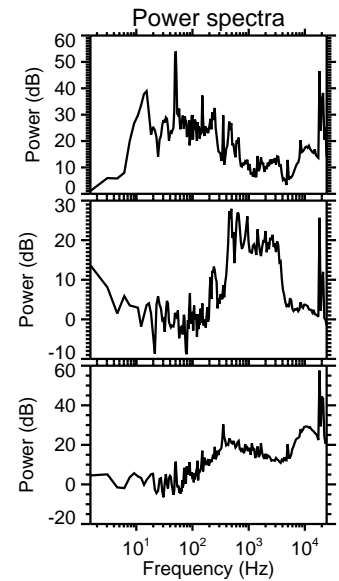
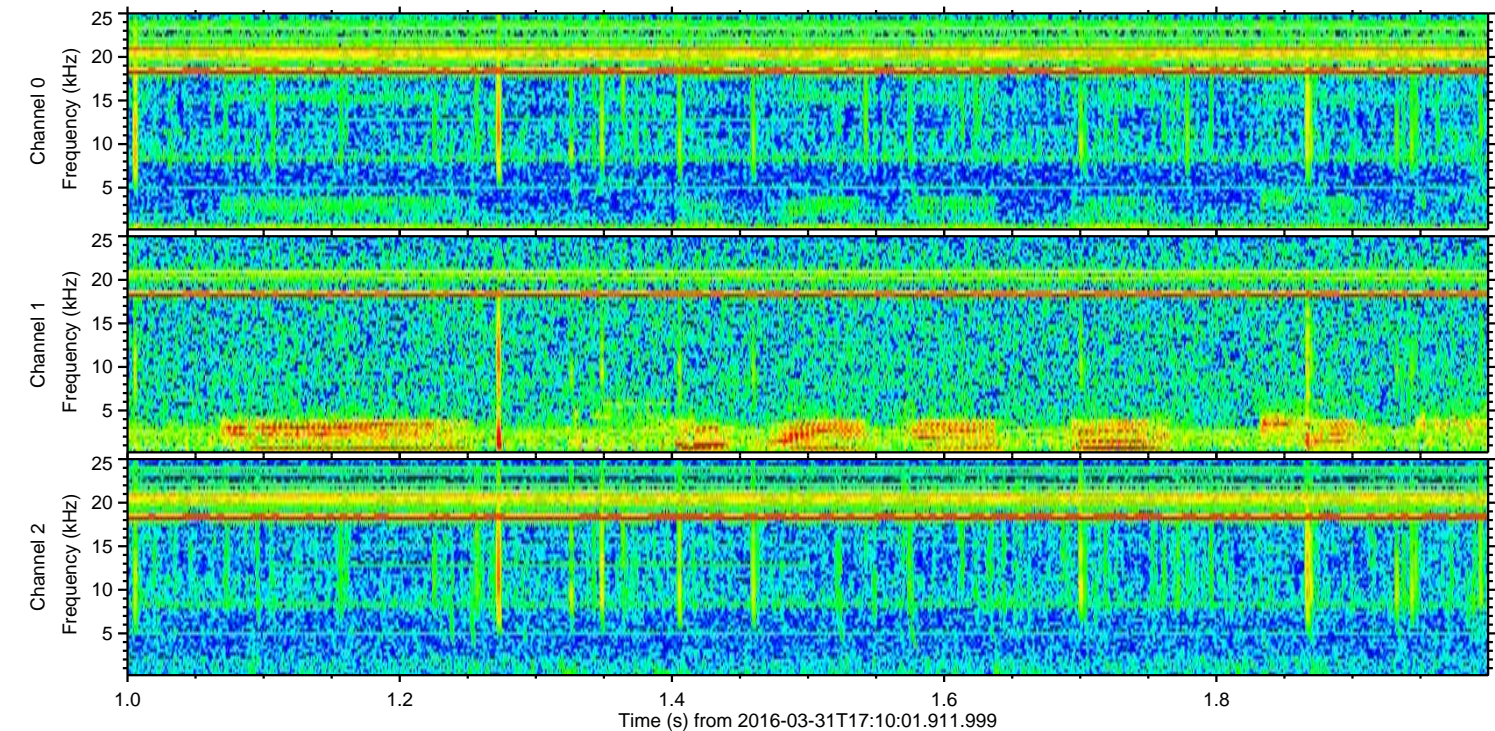
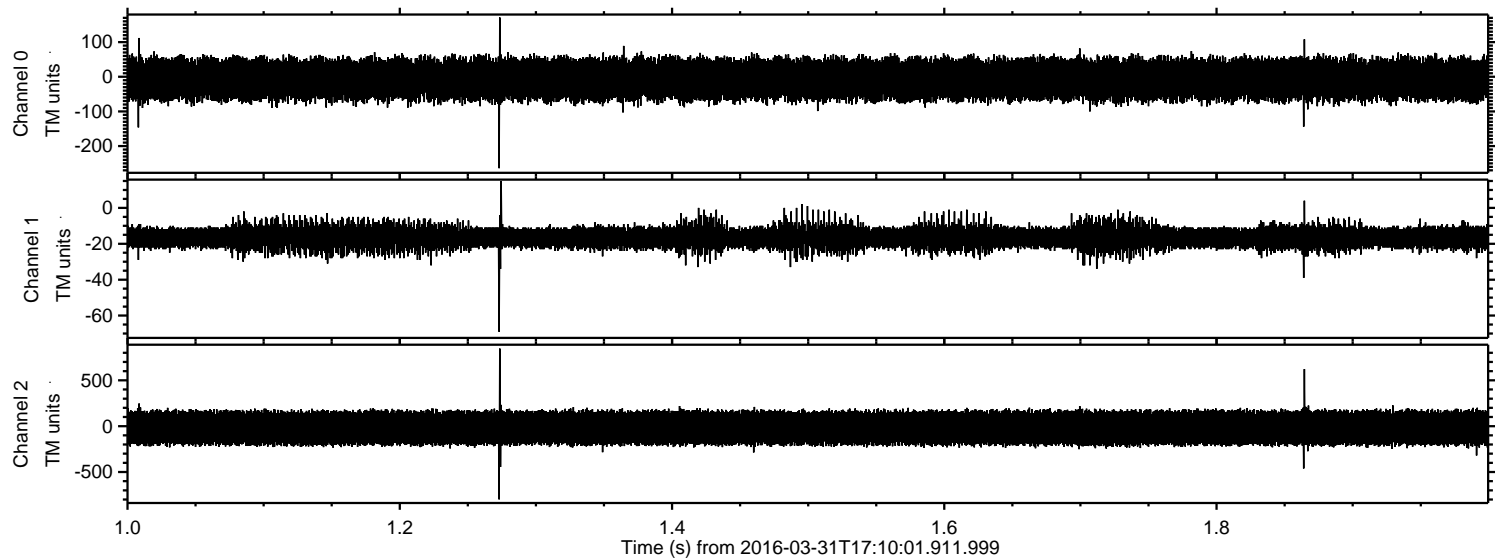

Channel 0

mn: -264
mx: 171
 μ : -7.5
 σ : 32.3

Channel 1

mn: -69
mx: 15
 μ : -16.3
 σ : 3.7

Channel 2

mn: -798
mx: 846
 μ : -18.7
 σ : 106.2

Processed Thu May 5 08:02:03 2016 by ELM ver.2012-10-06 from 001__elm20160331_171000__dat00.bin

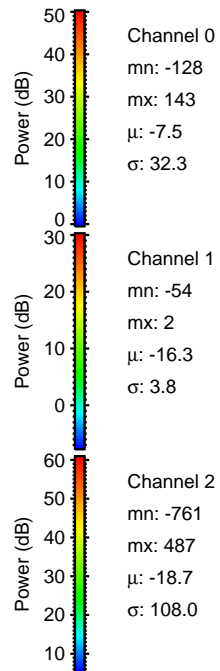
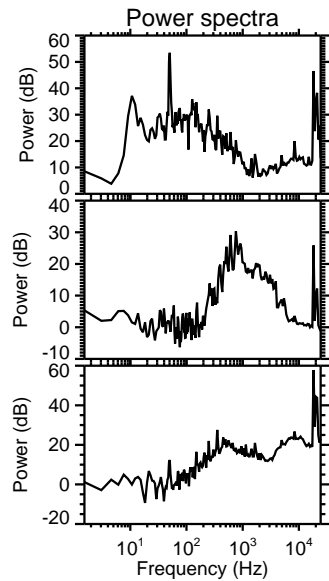
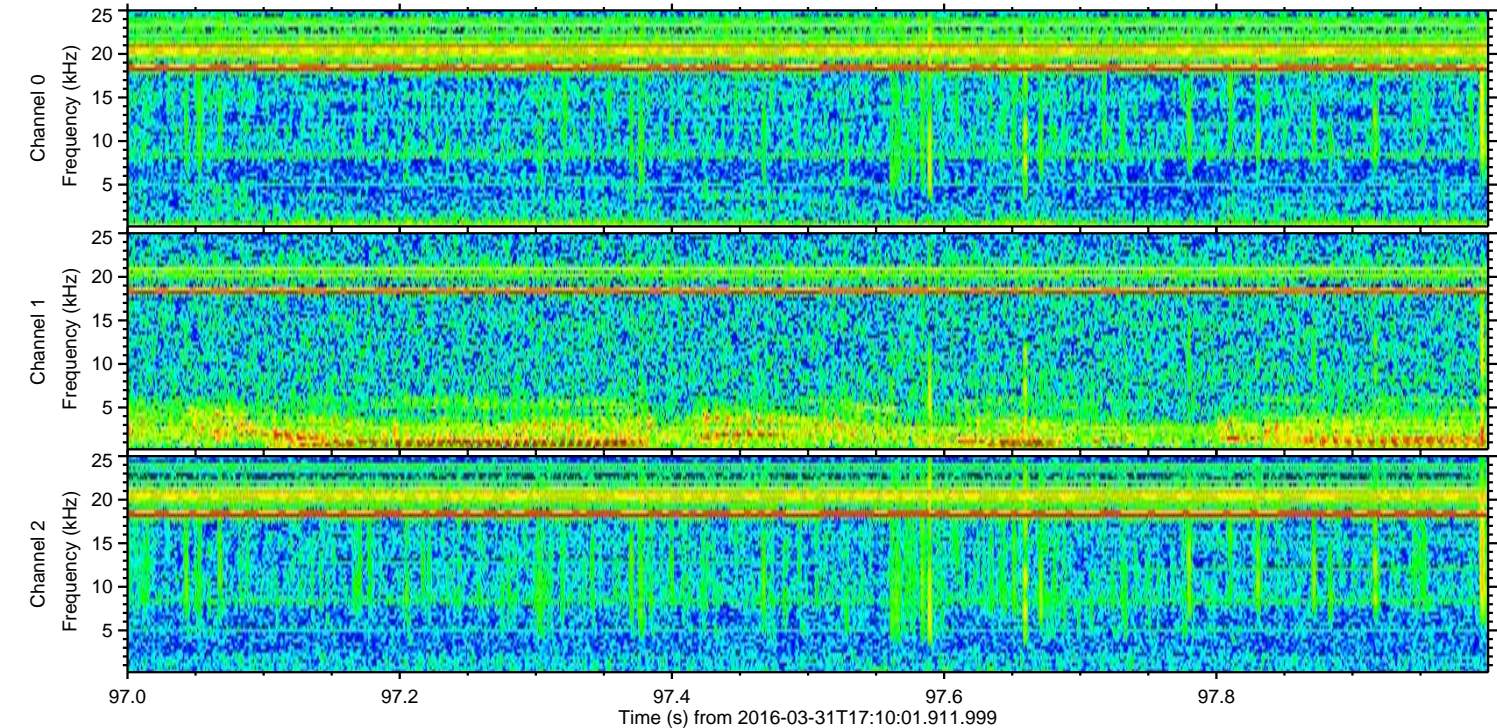
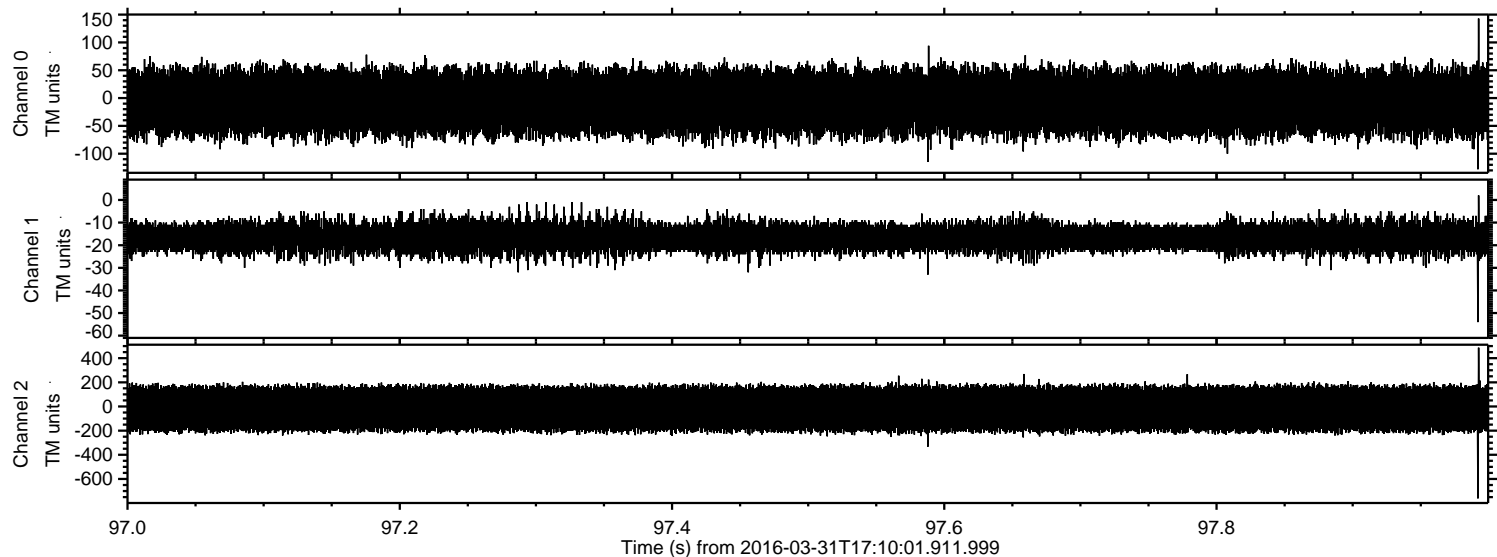

Processed Thu May 5 08:02:04 2016 by ELM ver.2012-10-06 from 001__elm20160331_171000__dat00.bin

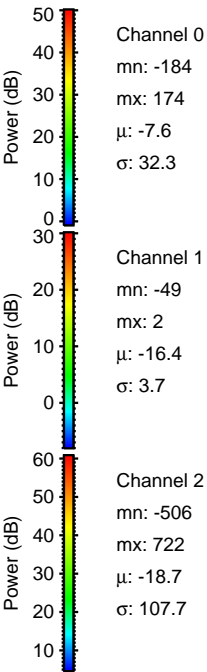
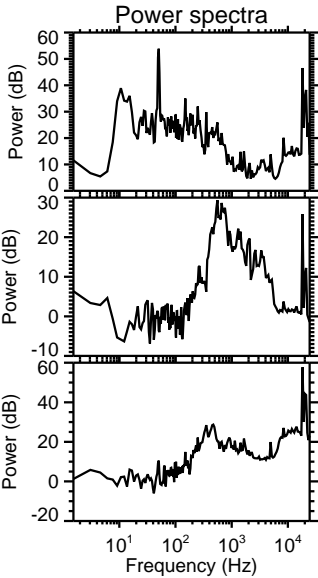
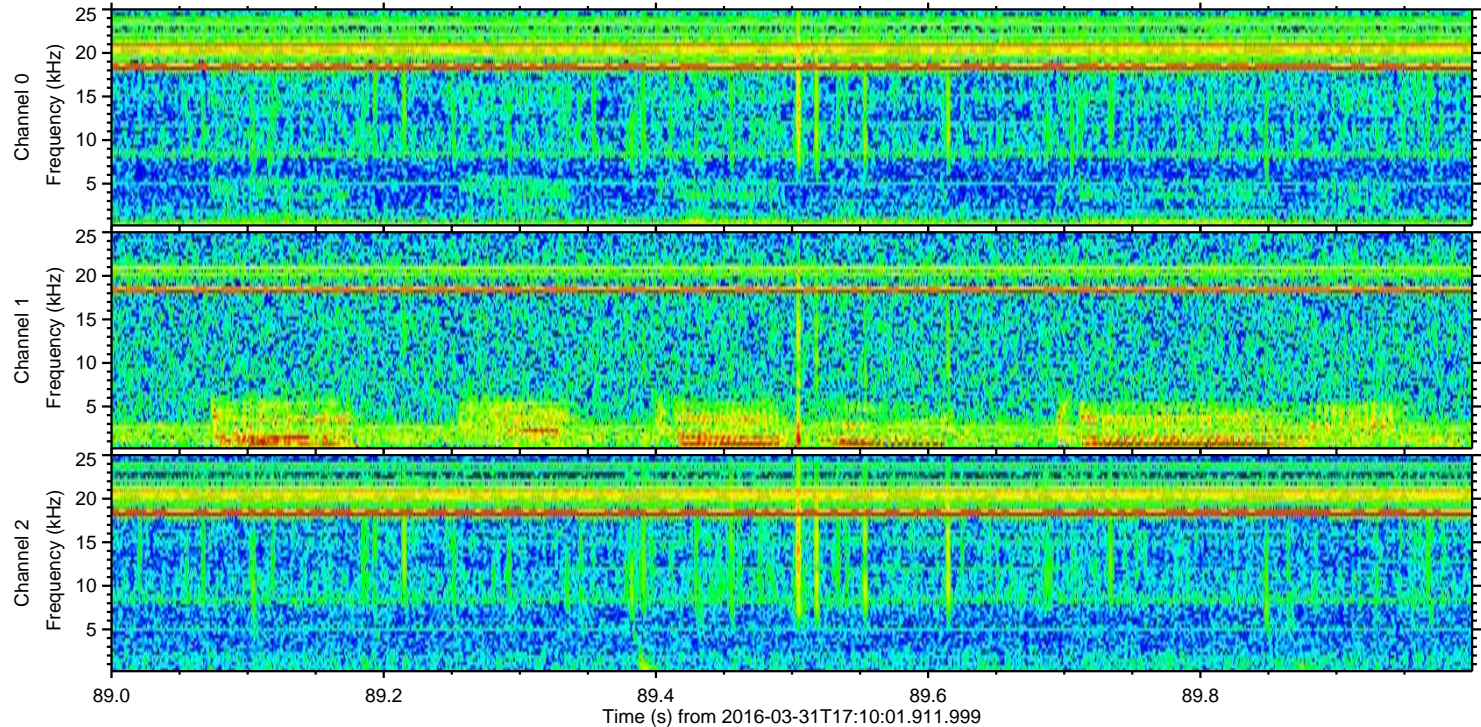
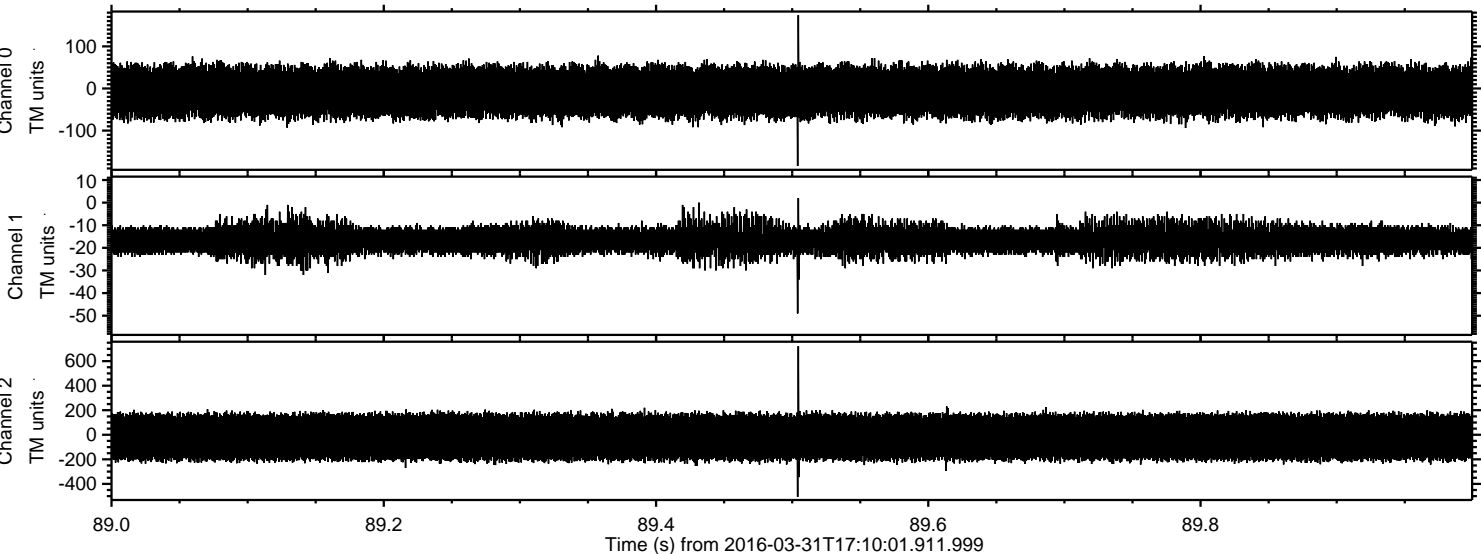

Channel 0
mn: -184
mx: 174
 μ : -7.6
 σ : 32.3

Channel 1
mn: -49
mx: 2
 μ : -16.4
 σ : 3.7

Channel 2
mn: -506
mx: 722
 μ : -18.7
 σ : 107.7

Processed Thu May 5 08:02:05 2016 by ELM ver.2012-10-06 from 001__elm20160331_171000__dat00.bin

