

ELMAVAN 3D WAVEFORMS (Measured data sampled at 50 kHz) 51000 packets of 144 samples from 2016-03-31T16:19:59.652.000.

Processed Thu May 5 07:51:34 2016 by ELM ver.2012-10-06 from 001__elm20160331_161958__dat00.bin

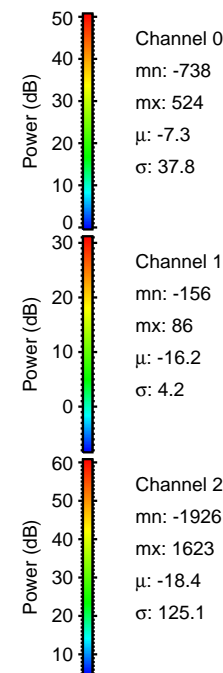

Processed Thu May 5 07:51:46 2016 by ELM ver.2012-10-06 from 001__elm20160331_161958__dat00.bin

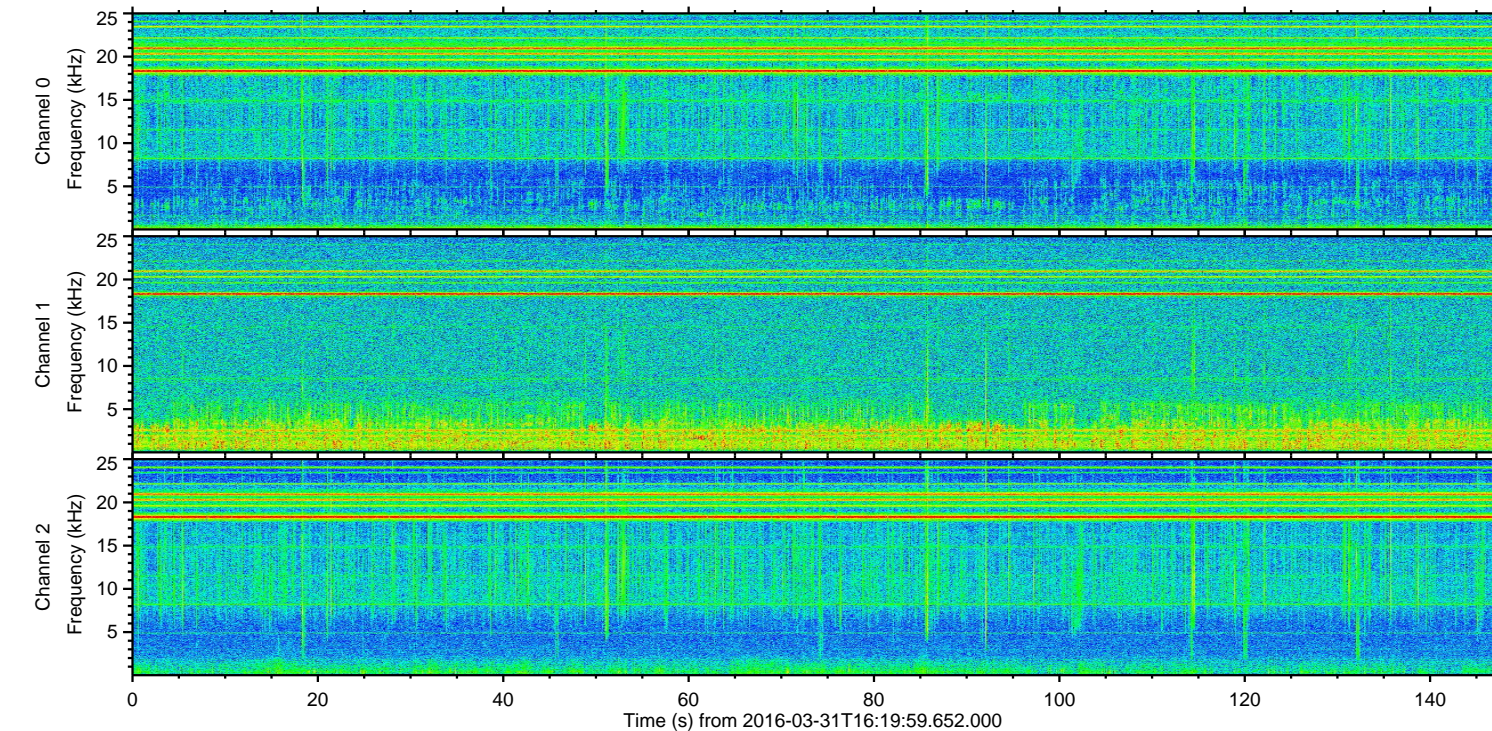
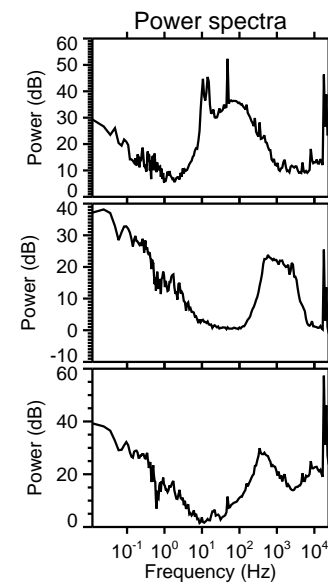
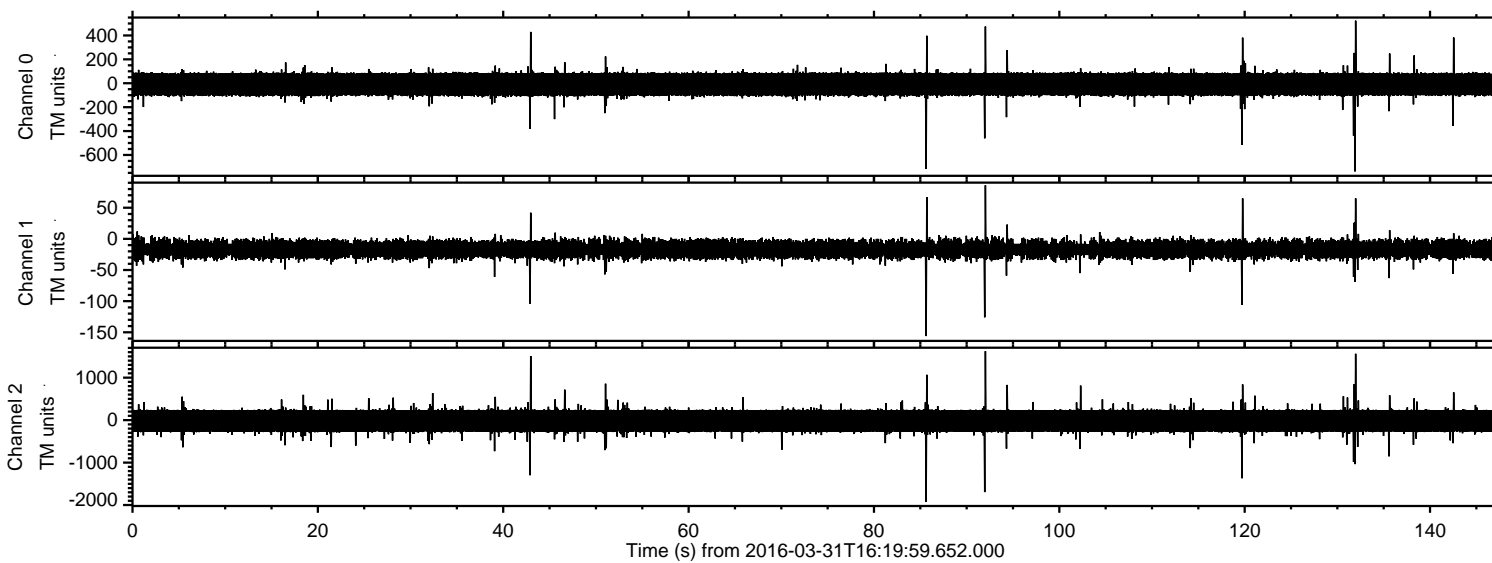
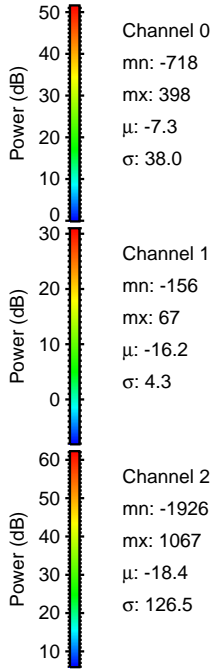
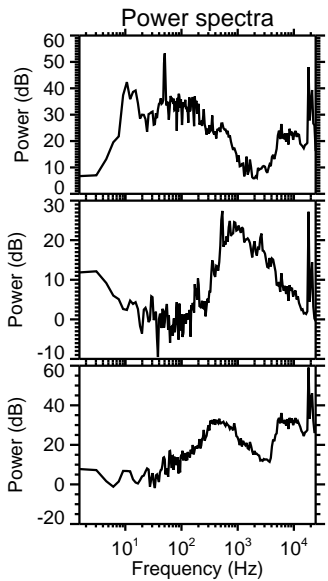
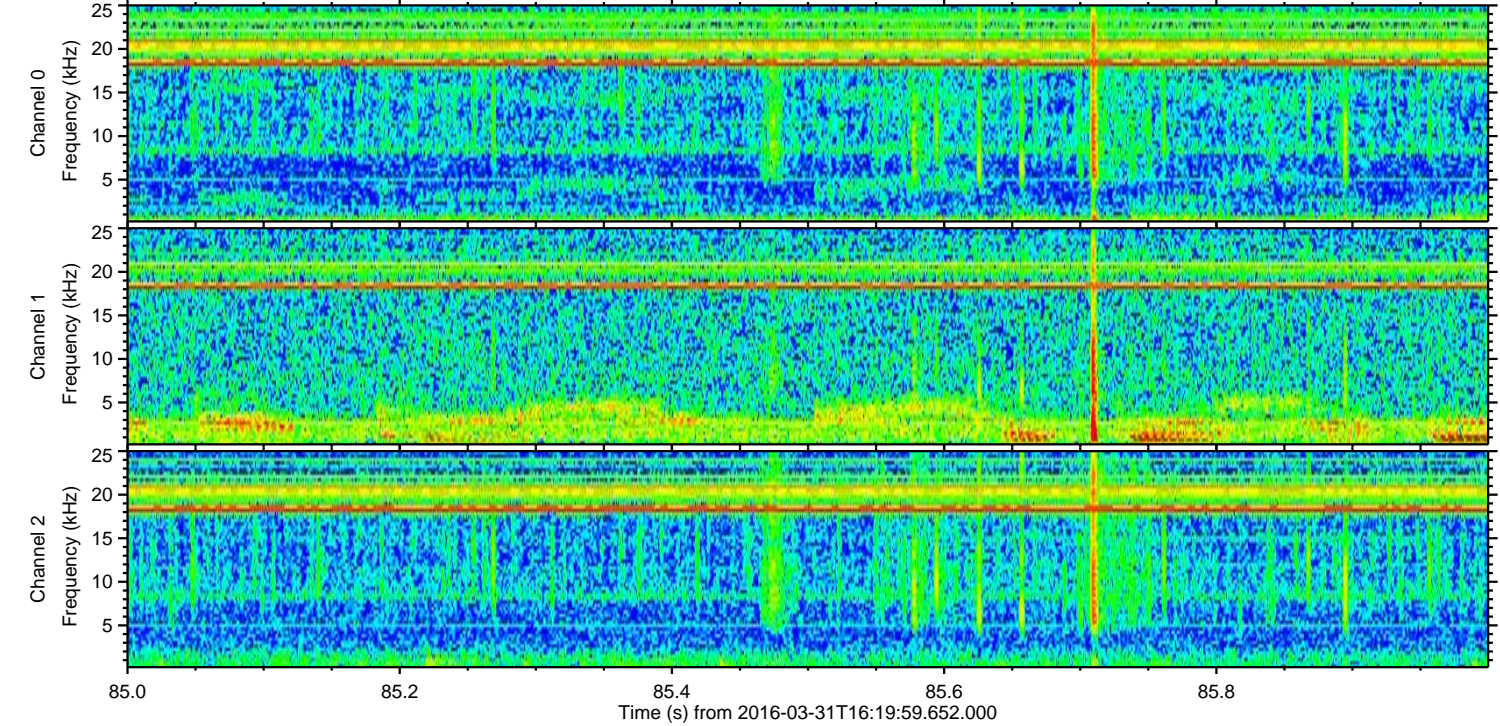
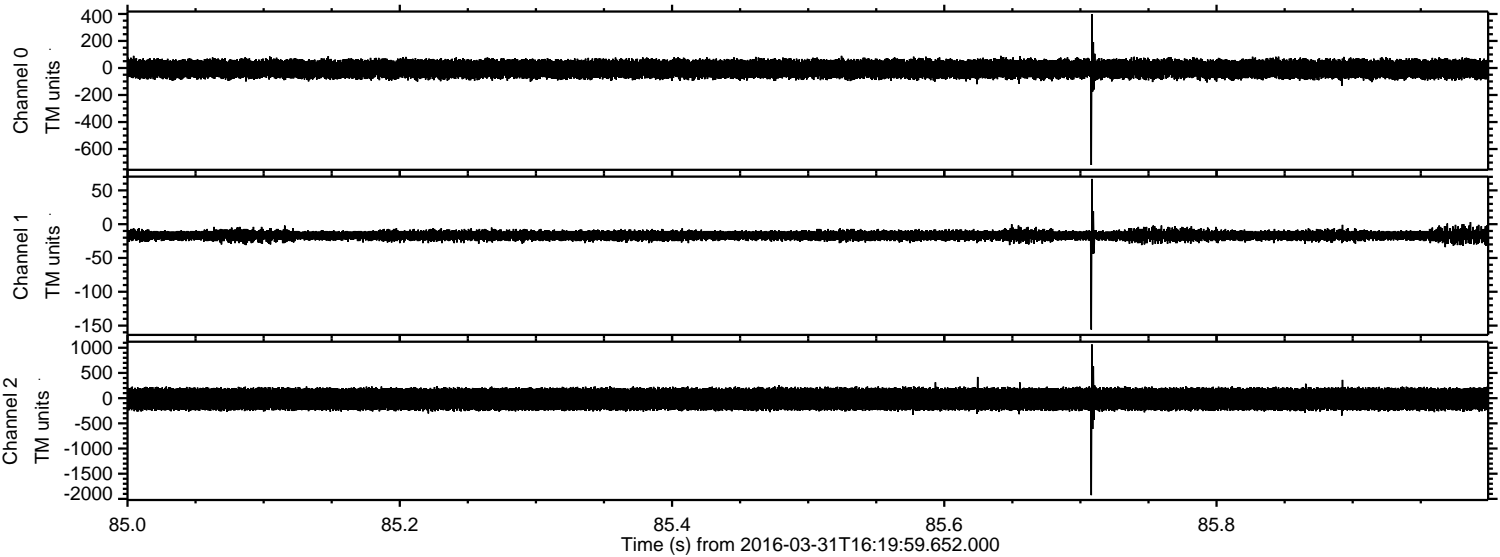

Processed Thu May 5 07:51:47 2016 by ELM ver.2012-10-06 from 001__elm20160331_161958__dat00.bin

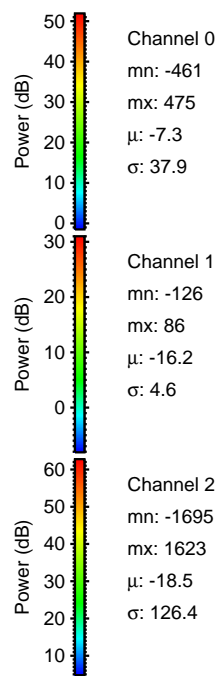
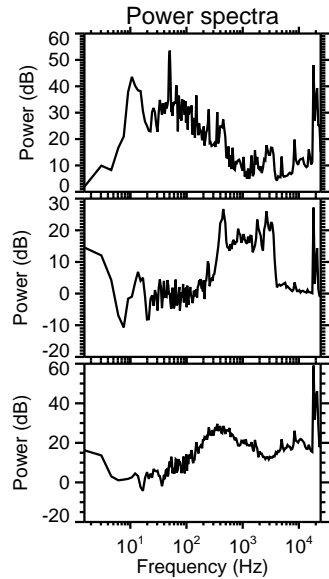
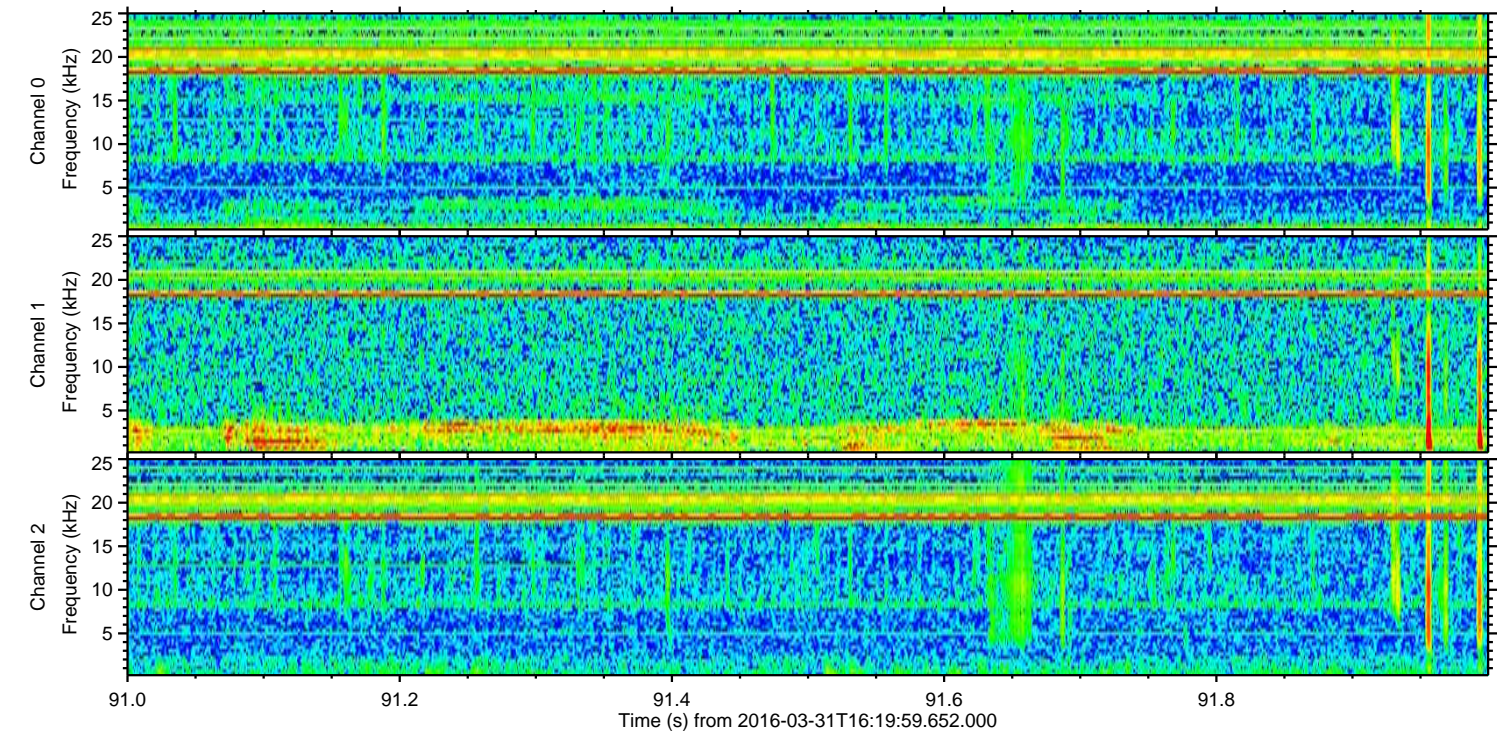
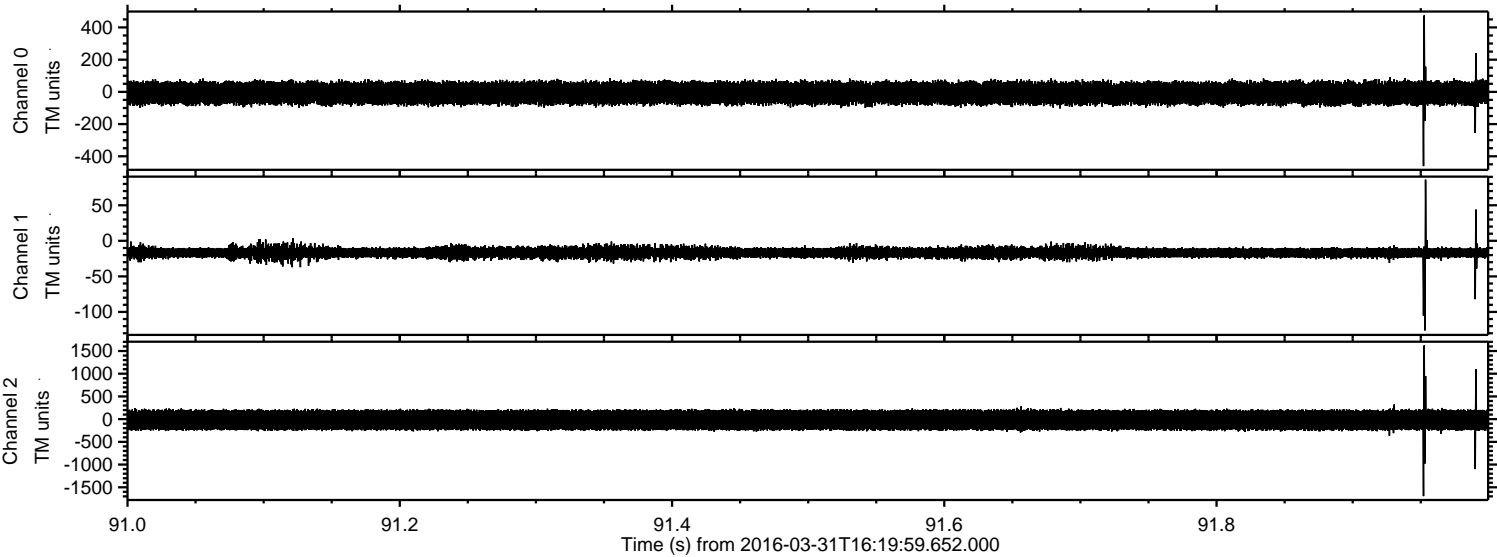

ELMAVAN 3D WAVEFORMS (Measured data sampled at 50 kHz) 51000 packets of 144 samples from 2016-03-31T16:19:59.652.000. Part 132/147

Processed Thu May 5 07:51:48 2016 by ELM ver.2012-10-06 from 001__elm20160331_161958__dat00.bin

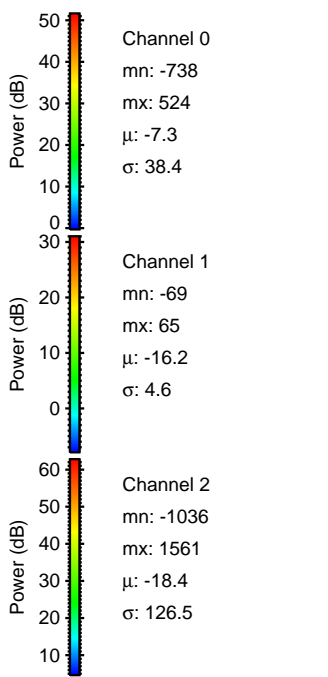
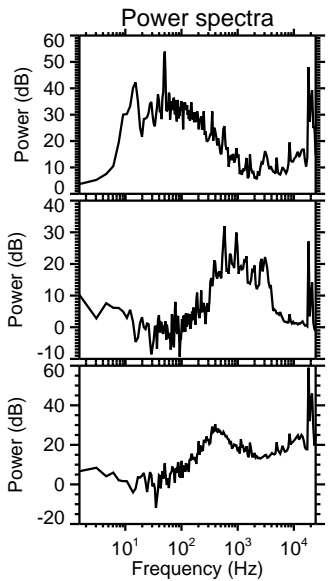
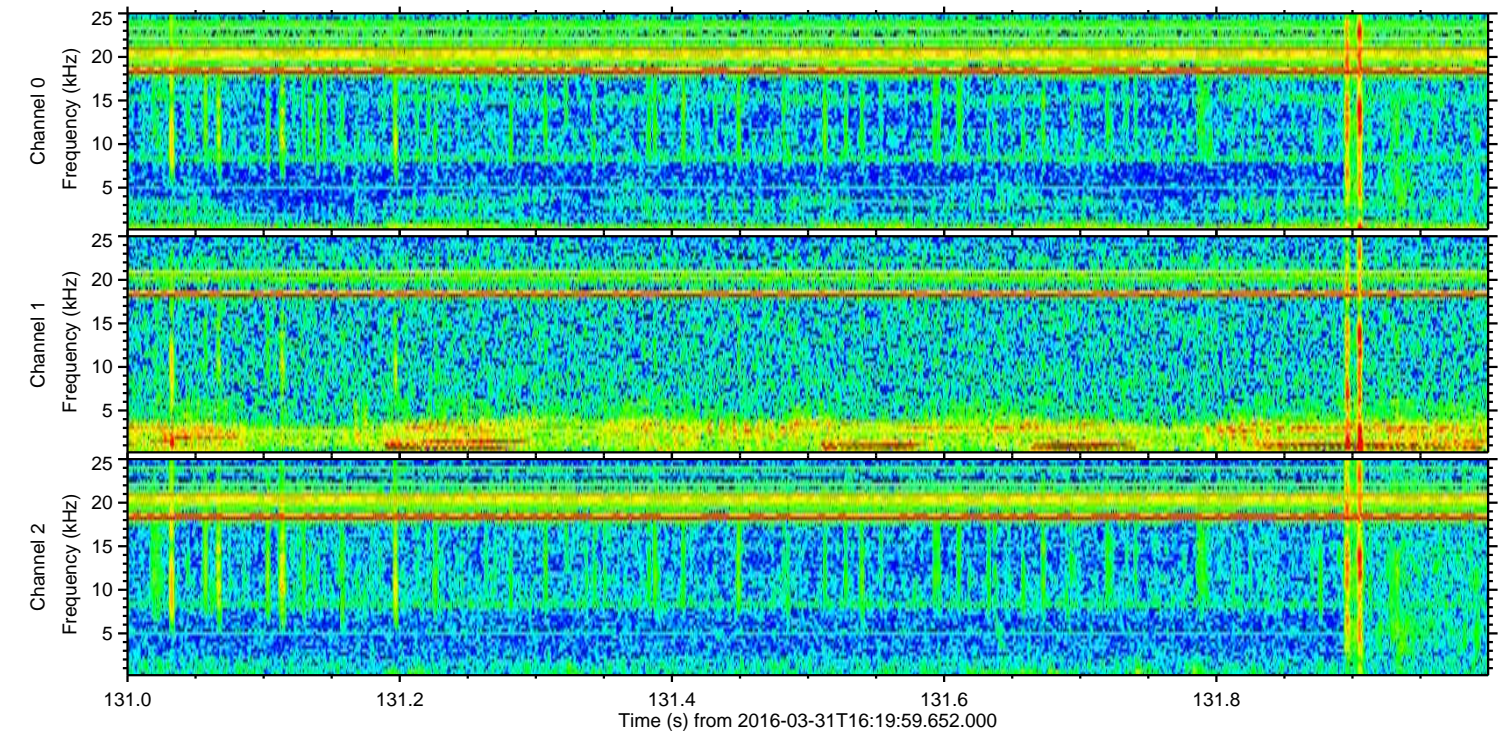
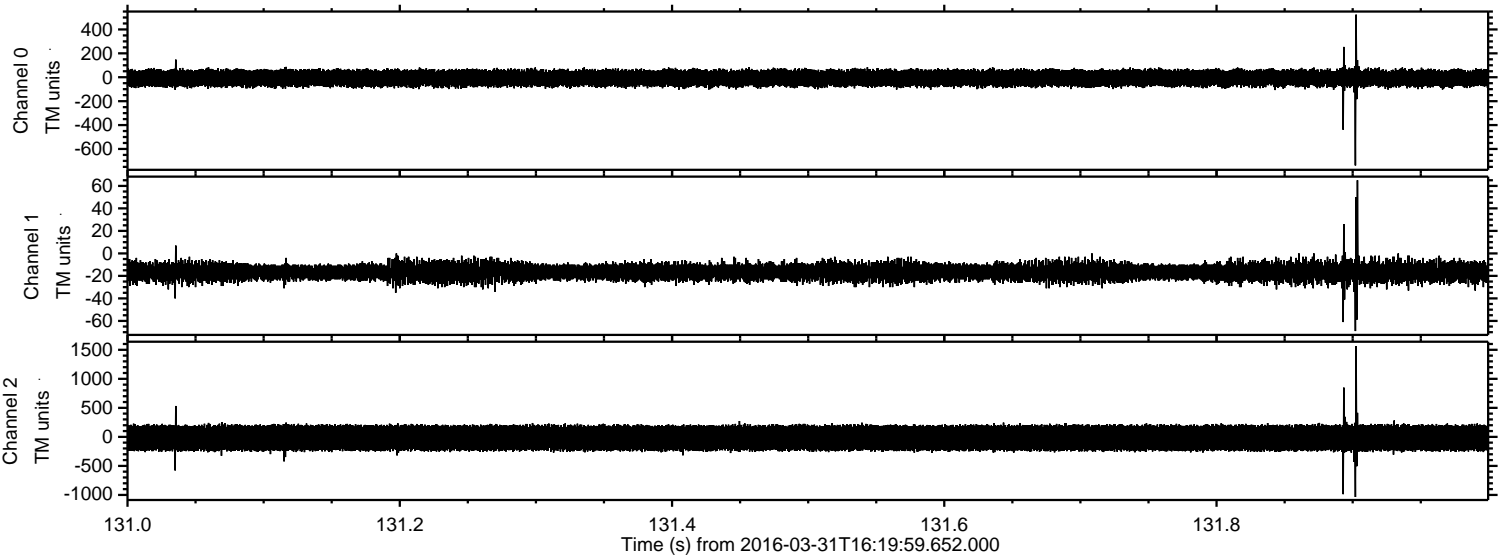

Processed Thu May 5 07:51:49 2016 by ELM ver.2012-10-06 from 001__elm20160331_161958__dat00.bin

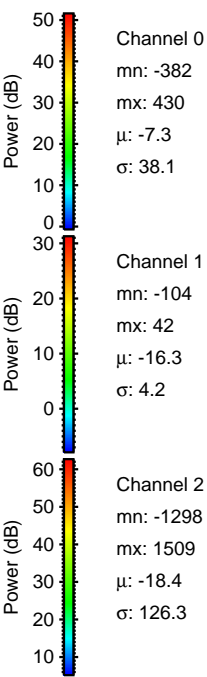
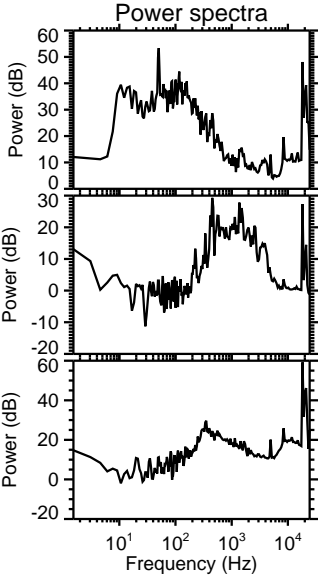
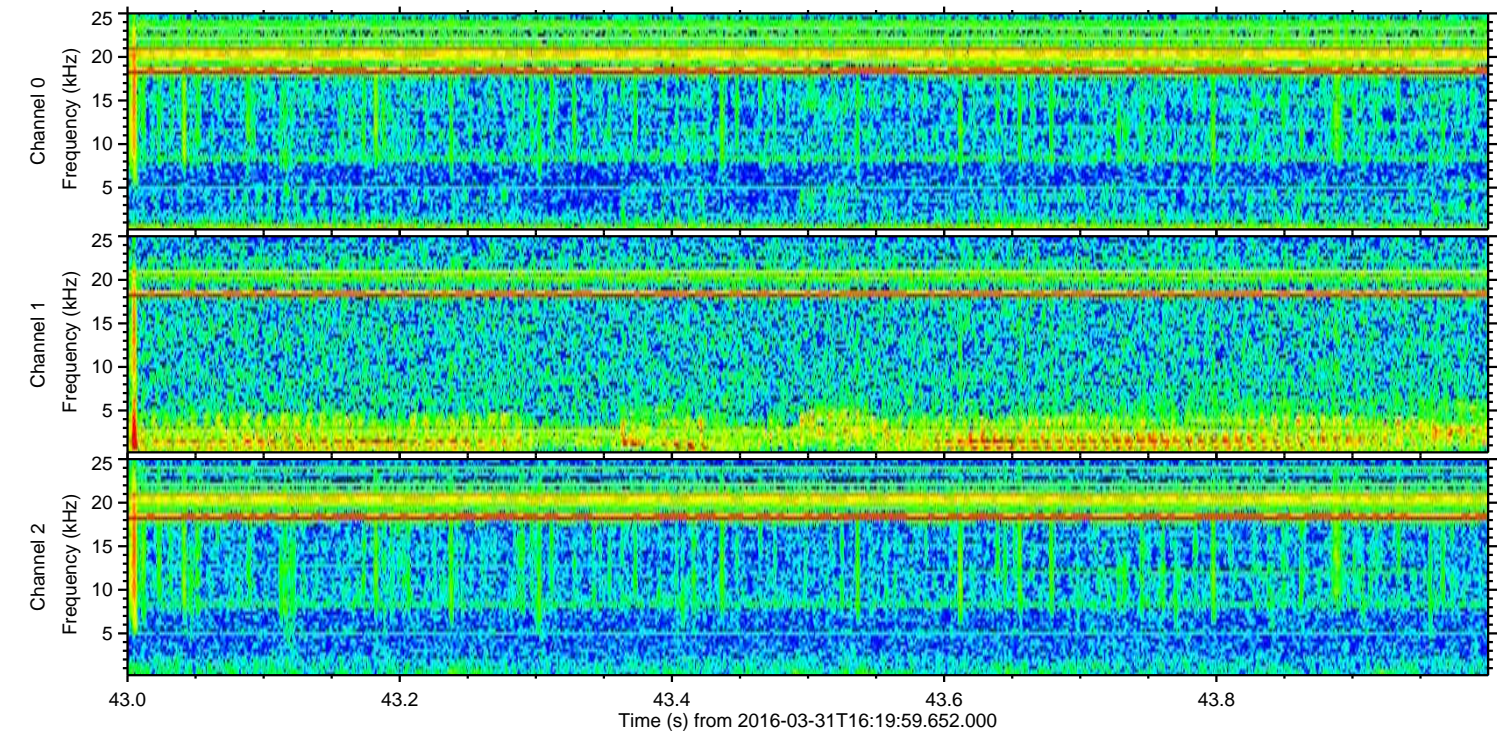
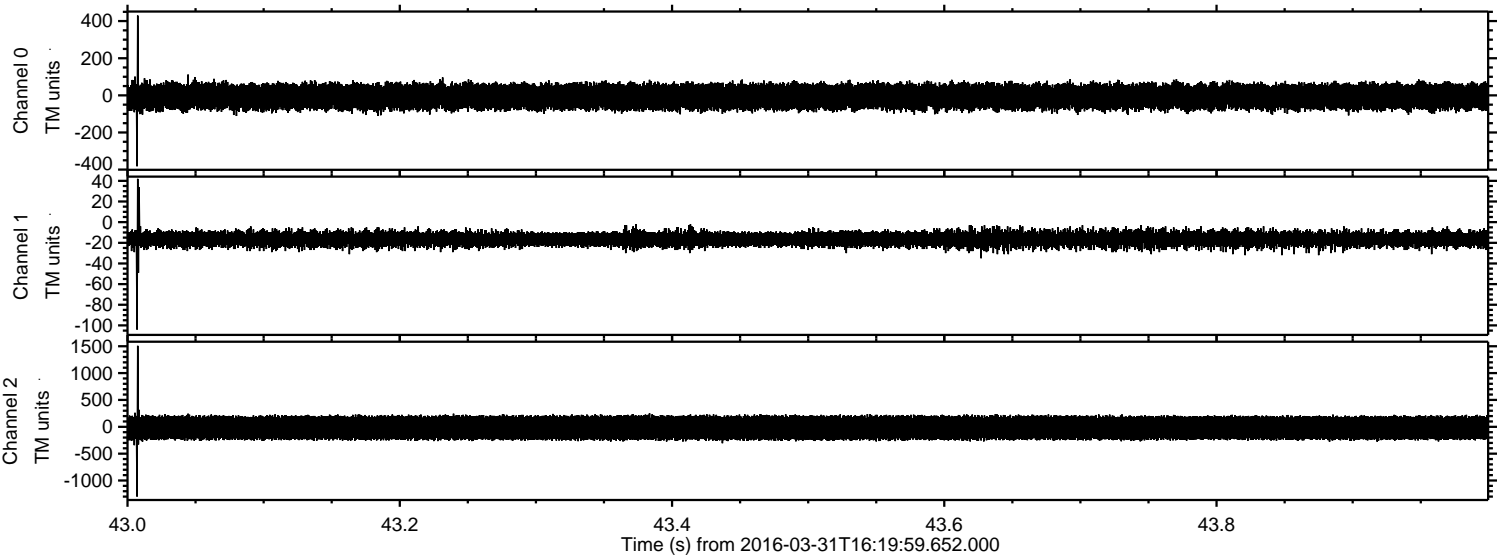

ELMAVAN 3D WAVEFORMS (Measured data sampled at 50 kHz) 51000 packets of 144 samples from 2016-03-31T16:19:59.652.000. Part 120/147

Processed Thu May 5 07:51:50 2016 by ELM ver.2012-10-06 from 001__elm20160331_161958__dat00.bin

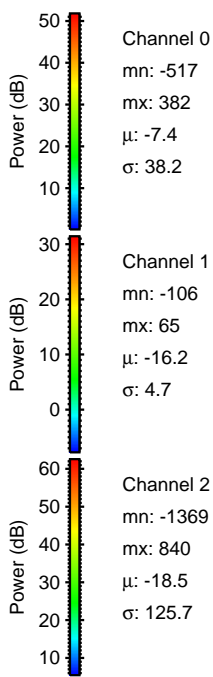
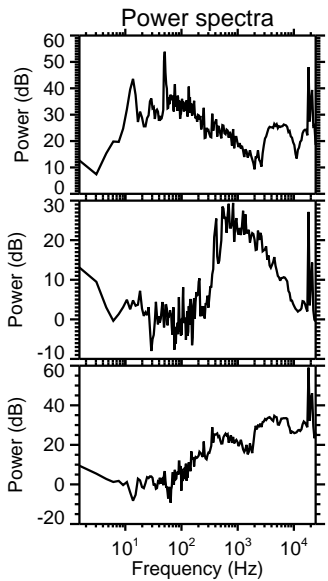
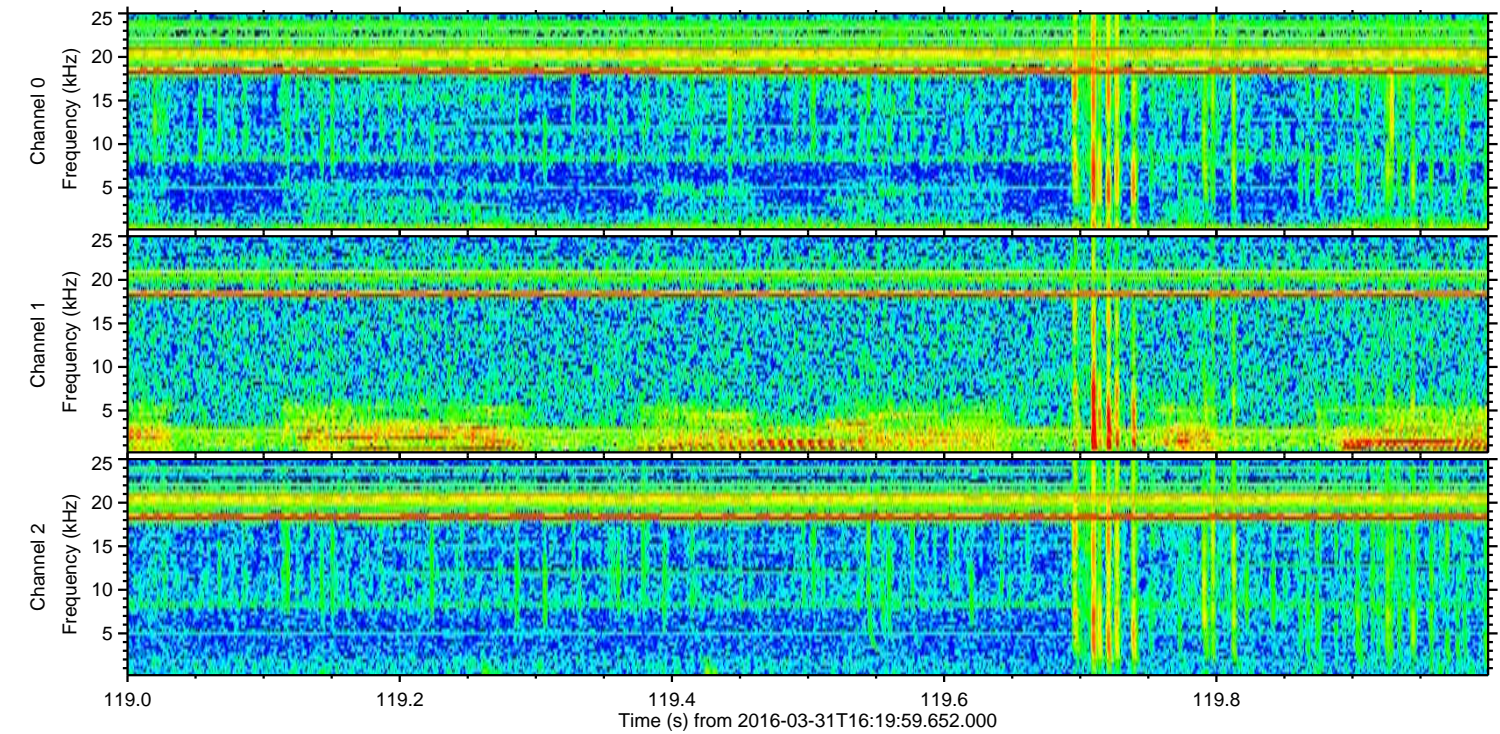
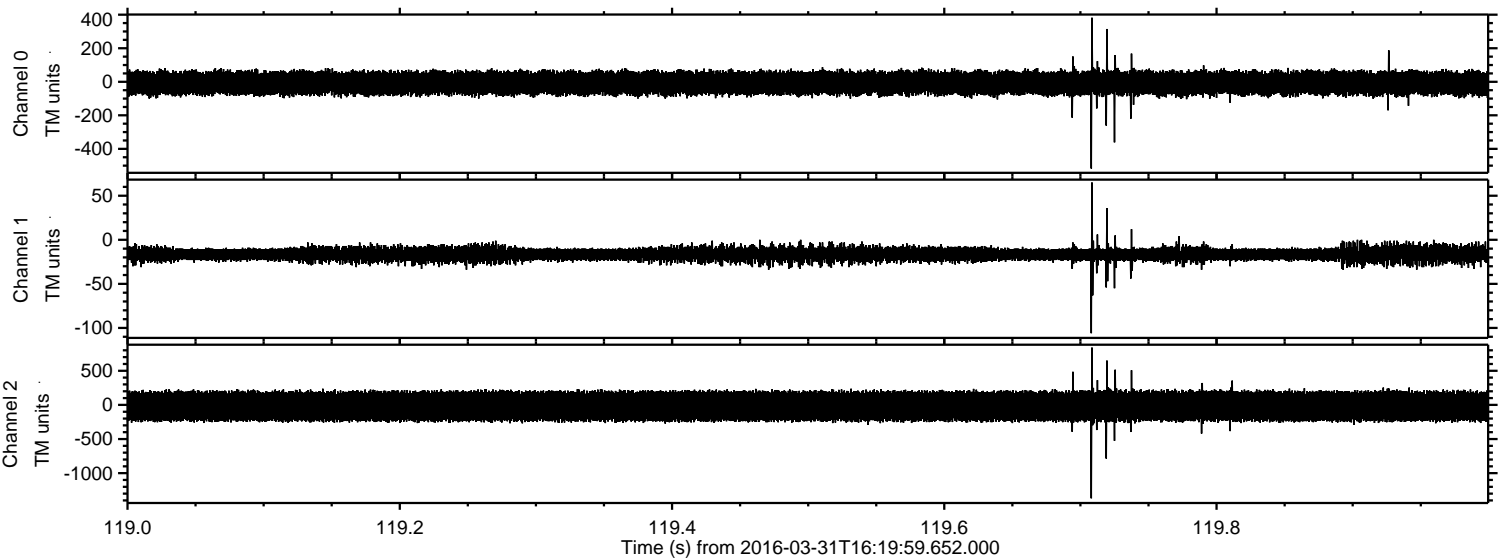

Processed Thu May 5 07:51:51 2016 by ELM ver.2012-10-06 from 001__elm20160331_161958__dat00.bin

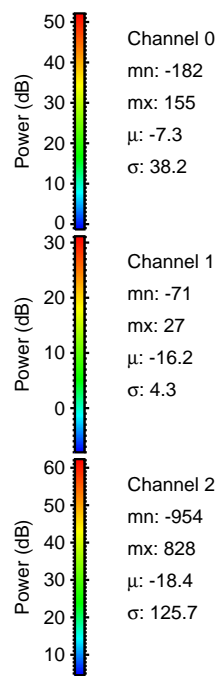
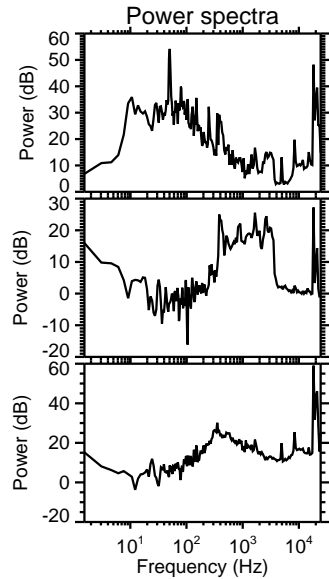
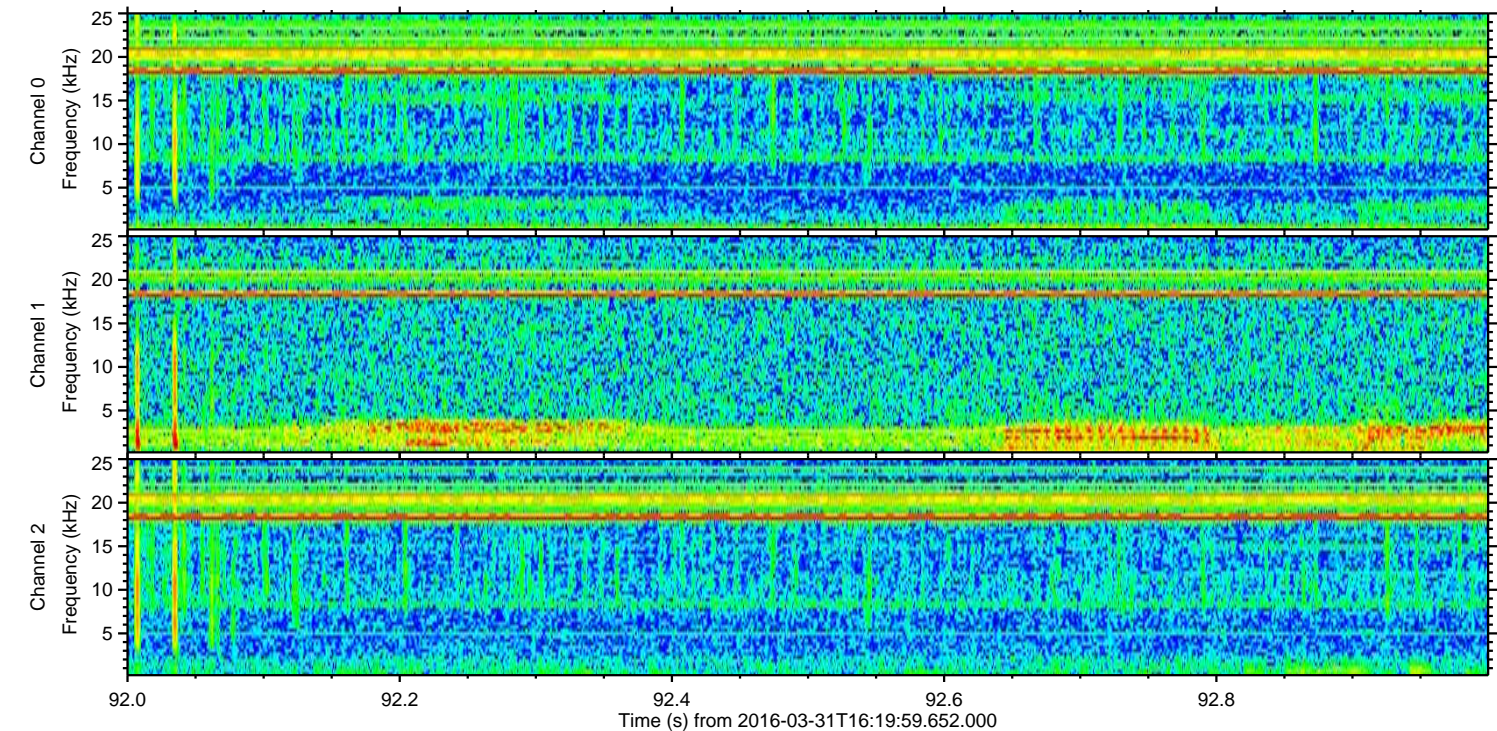
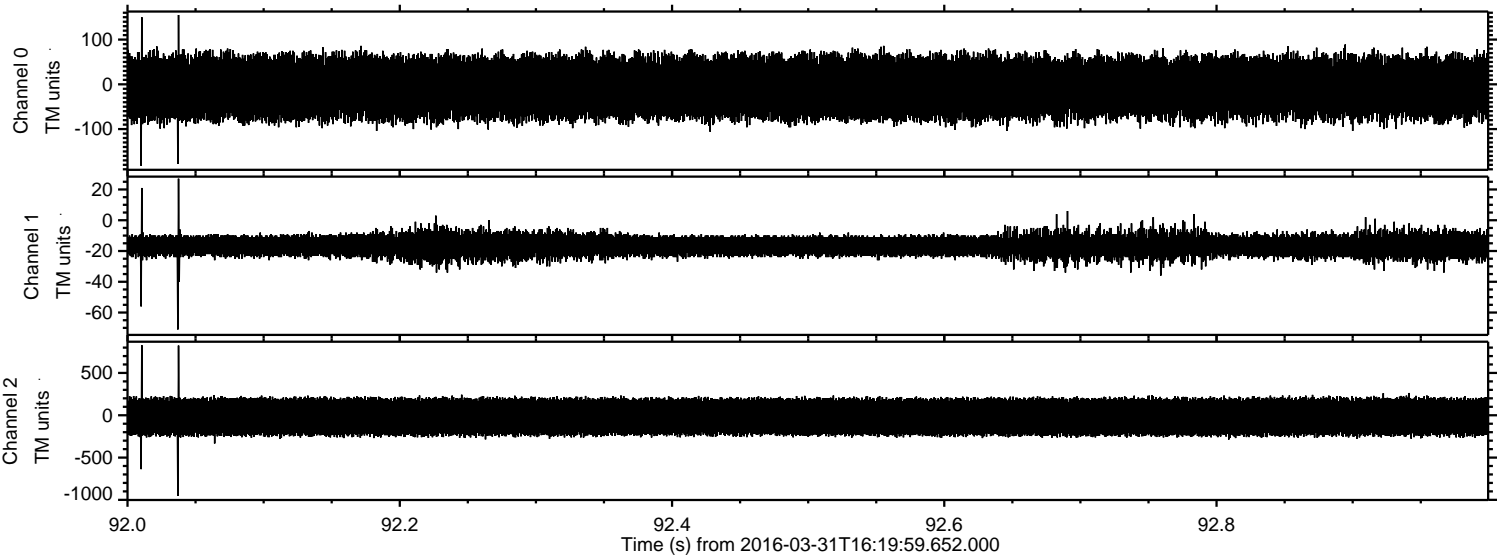

Processed Thu May 5 07:51:52 2016 by ELM ver.2012-10-06 from 001__elm20160331_161958__dat00.bin

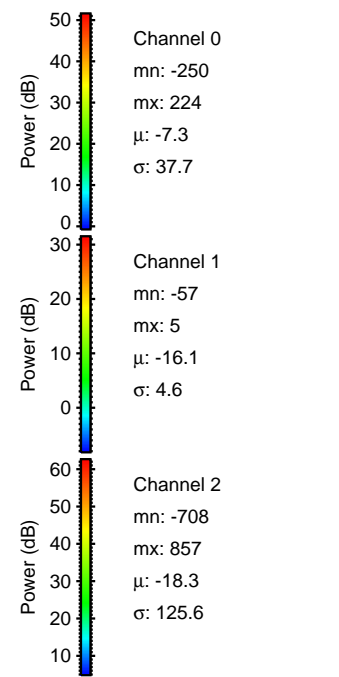
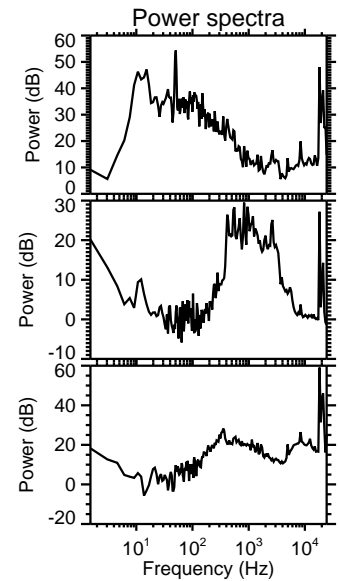
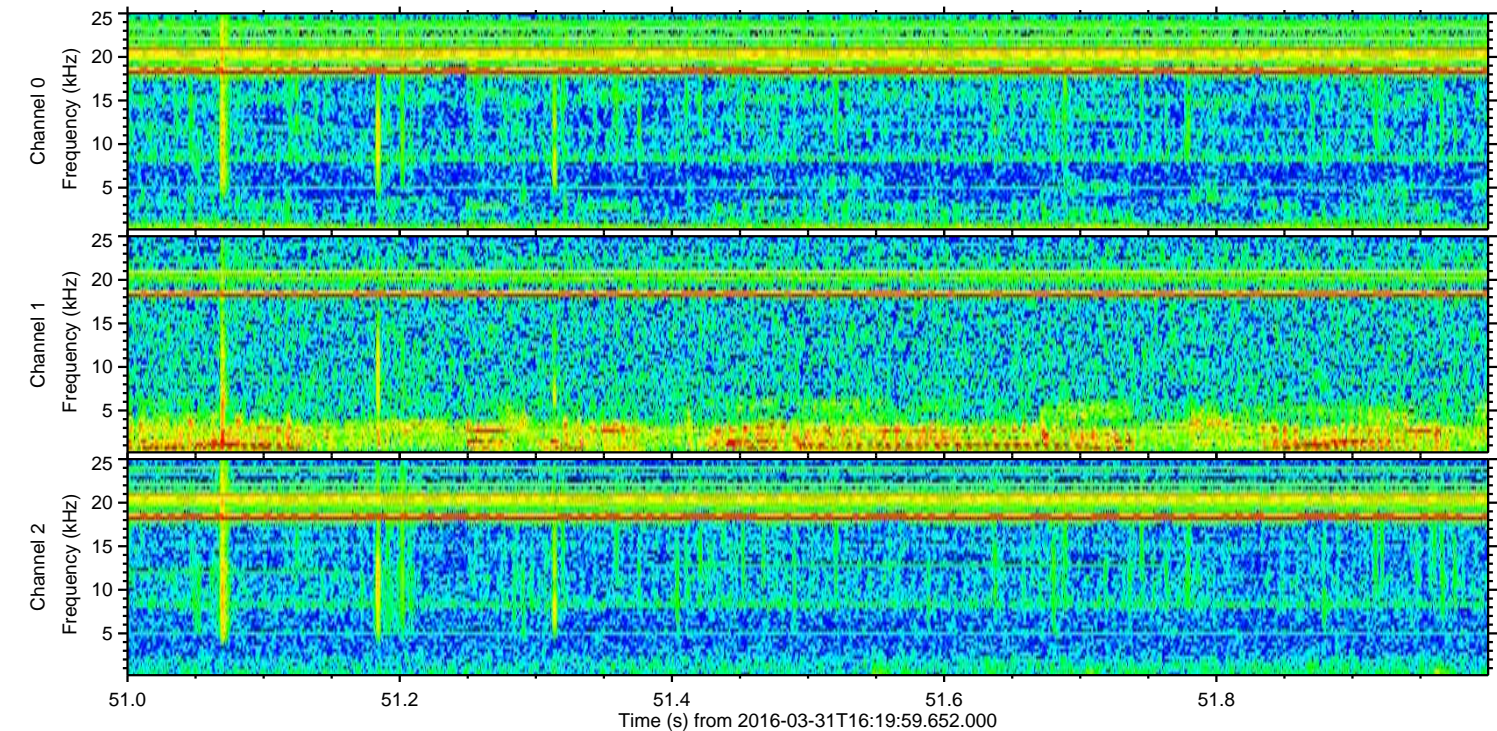
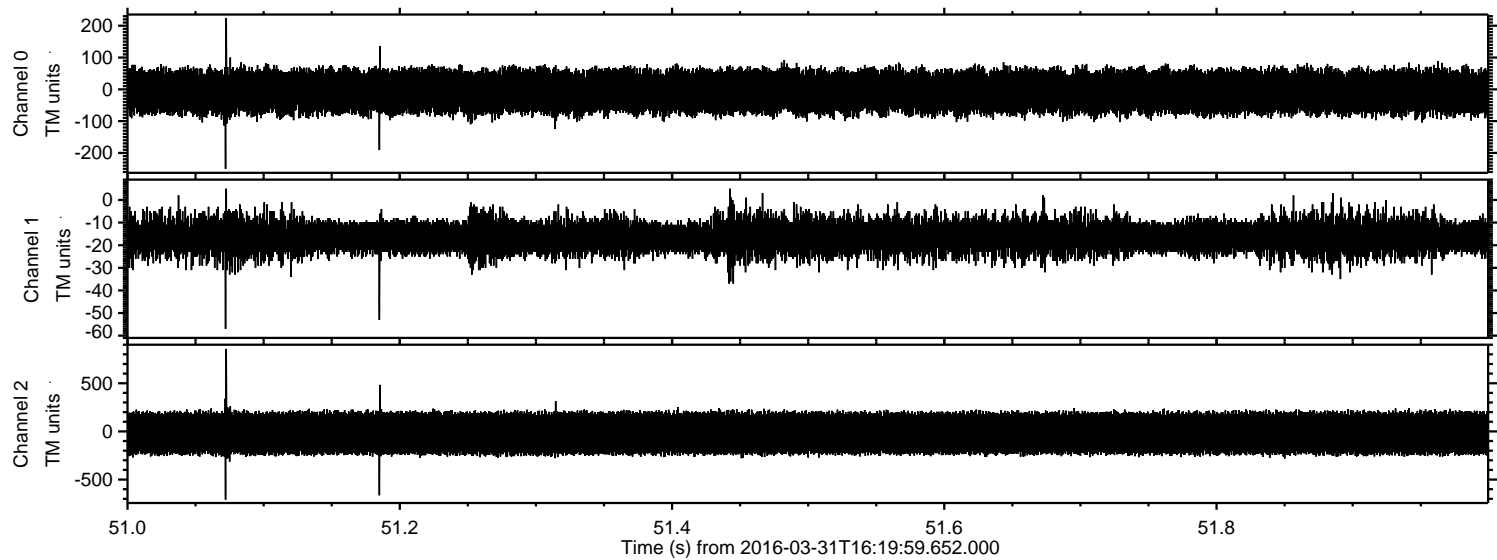

Processed Thu May 5 07:51:53 2016 by ELM ver.2012-10-06 from 001__elm20160331_161958__dat00.bin

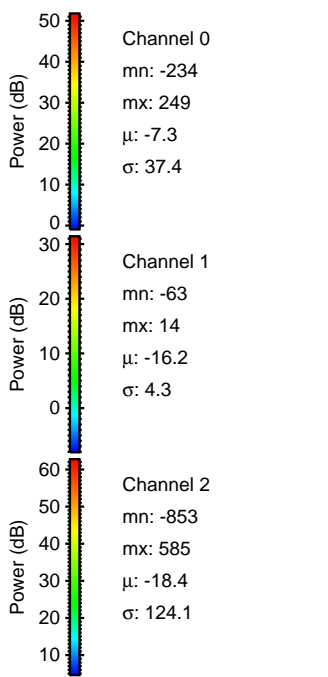
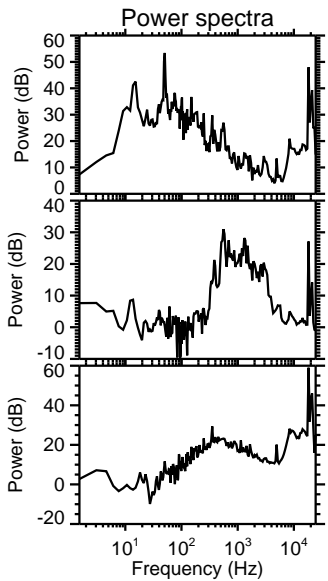
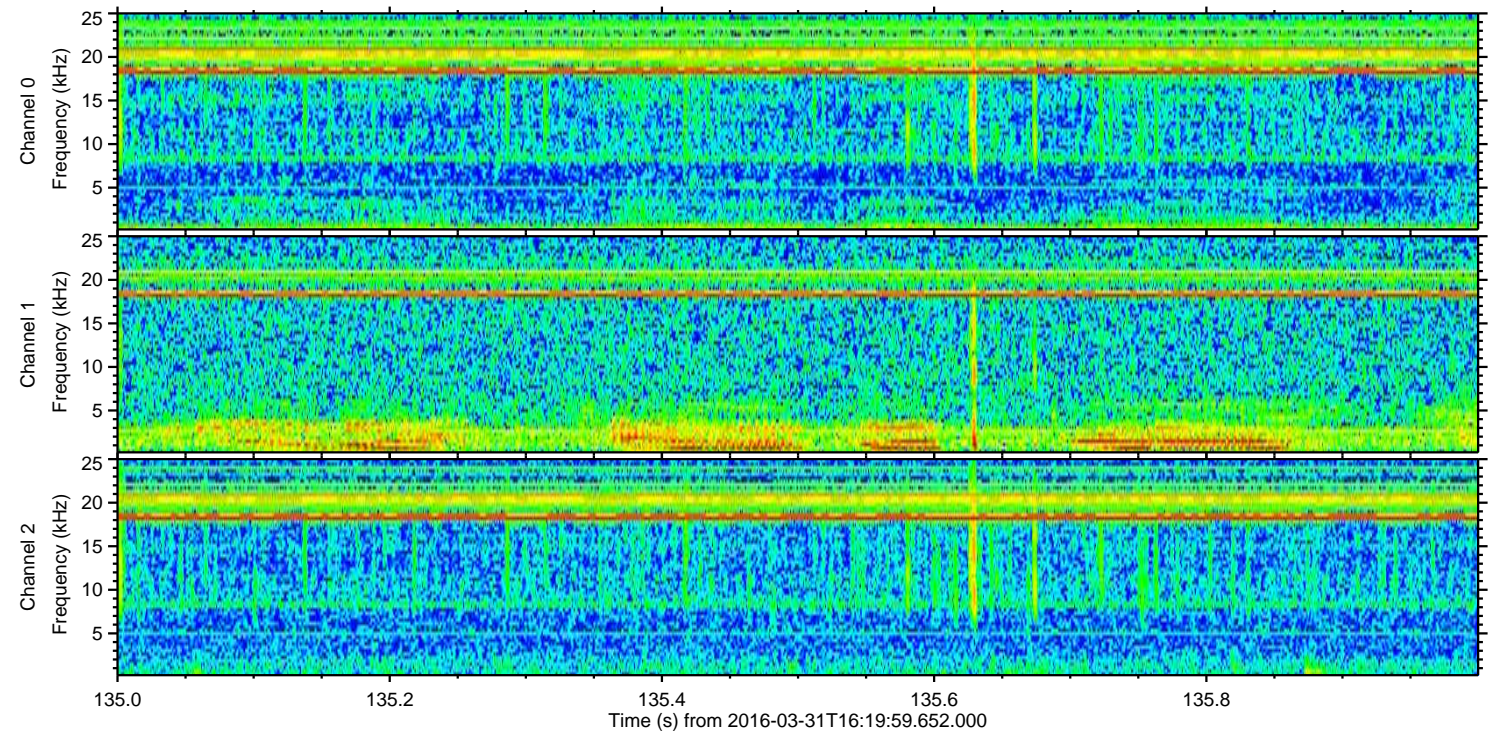
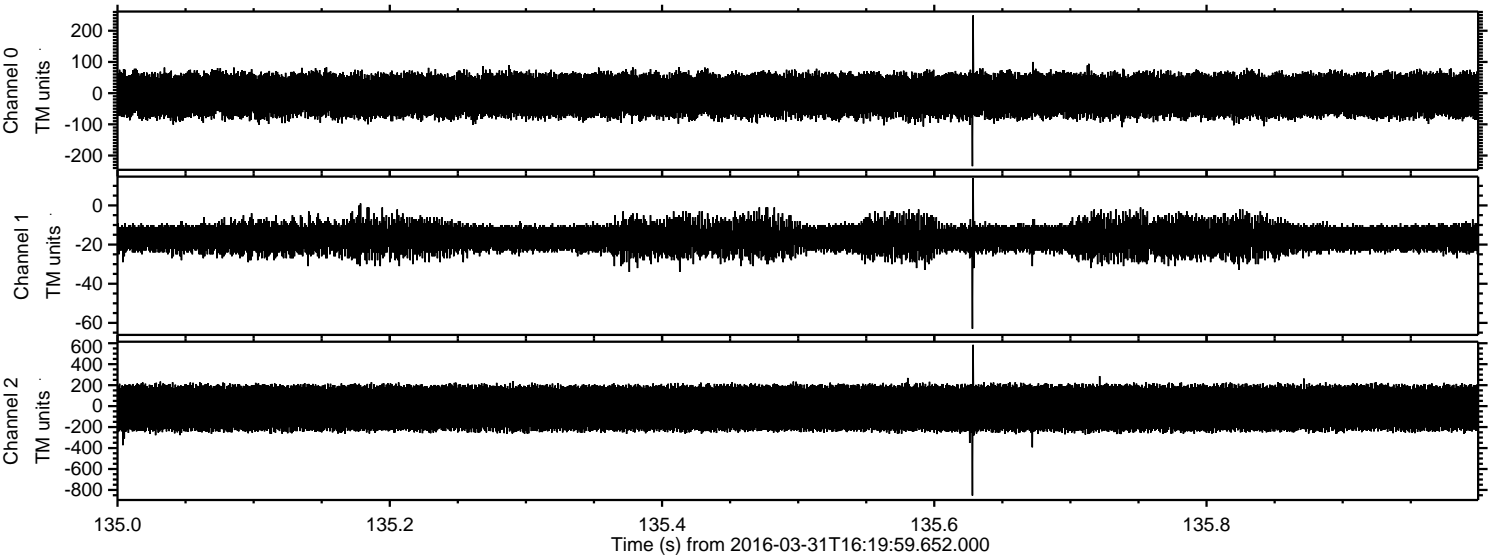

Processed Thu May 5 07:51:54 2016 by ELM ver.2012-10-06 from 001__elm20160331_161958__dat00.bin

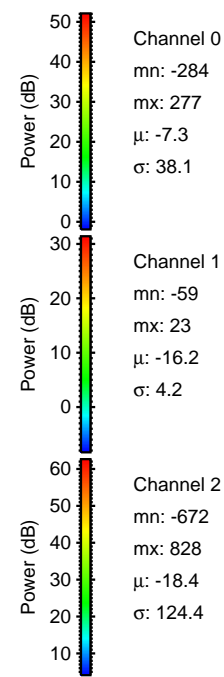
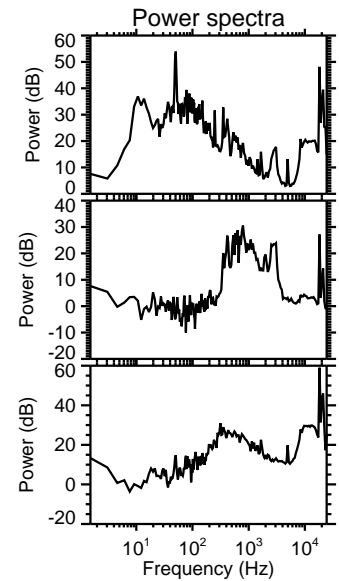
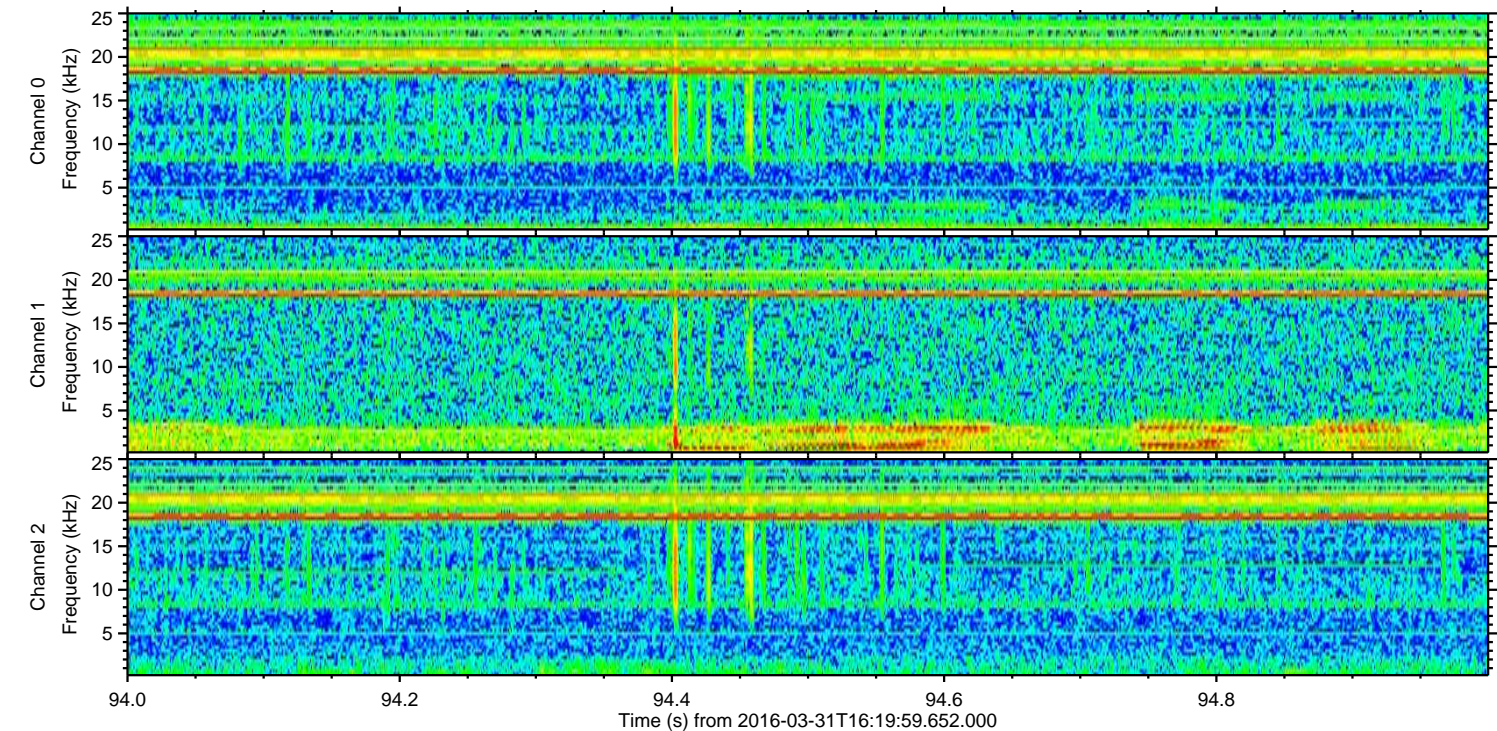
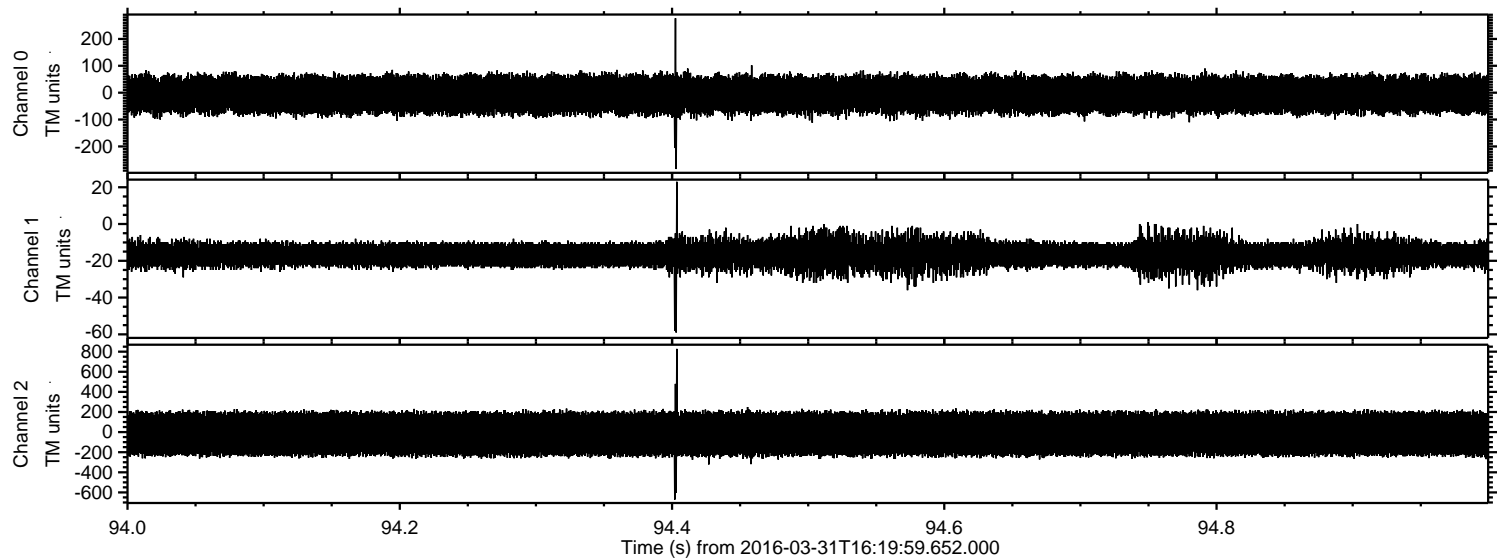

Processed Thu May 5 07:51:55 2016 by ELM ver.2012-10-06 from 001__elm20160331_161958__dat00.bin

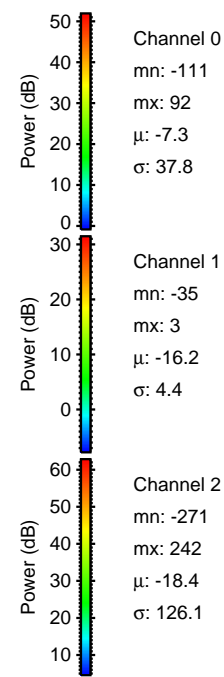
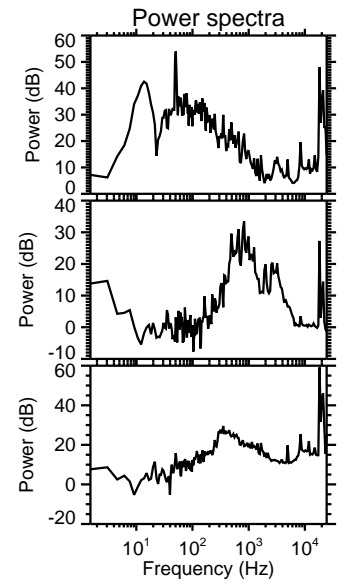
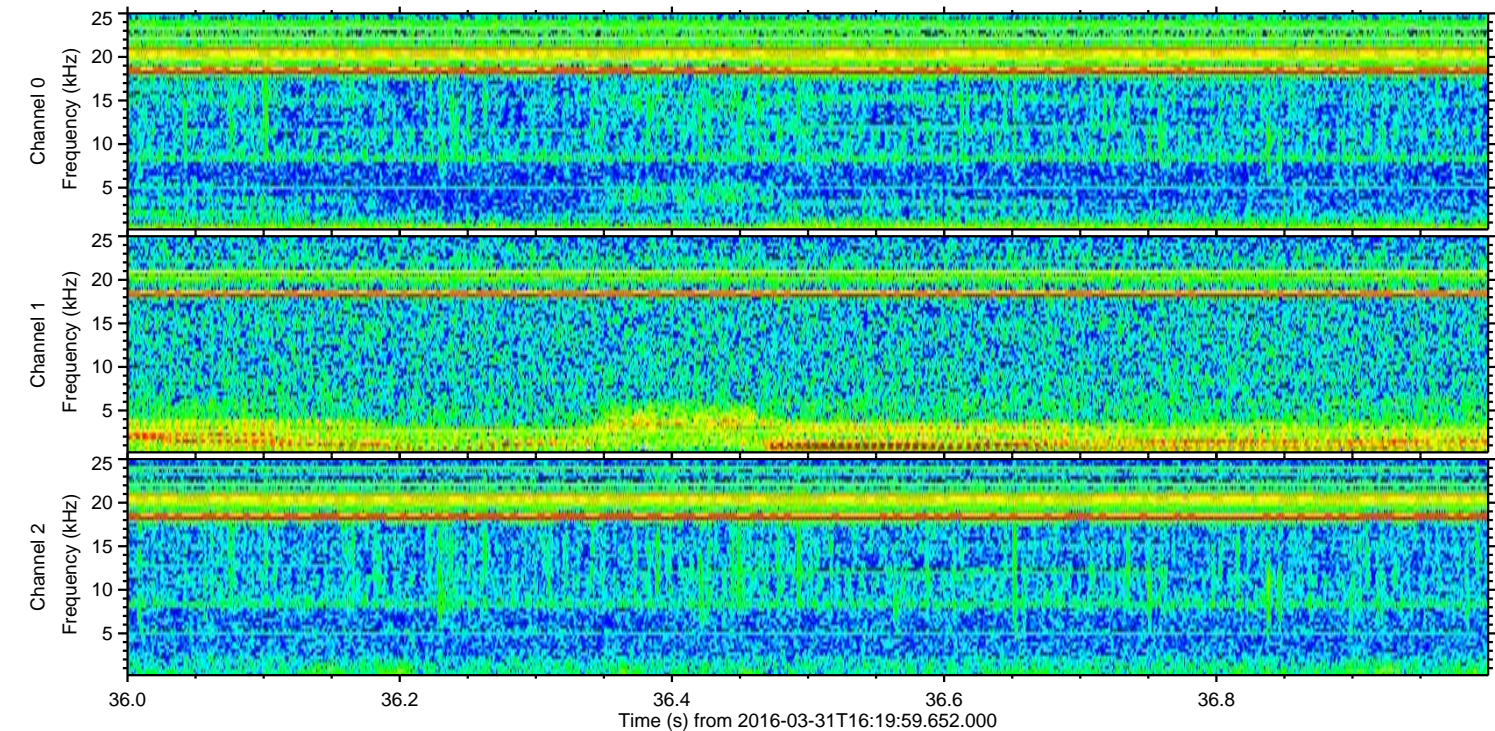
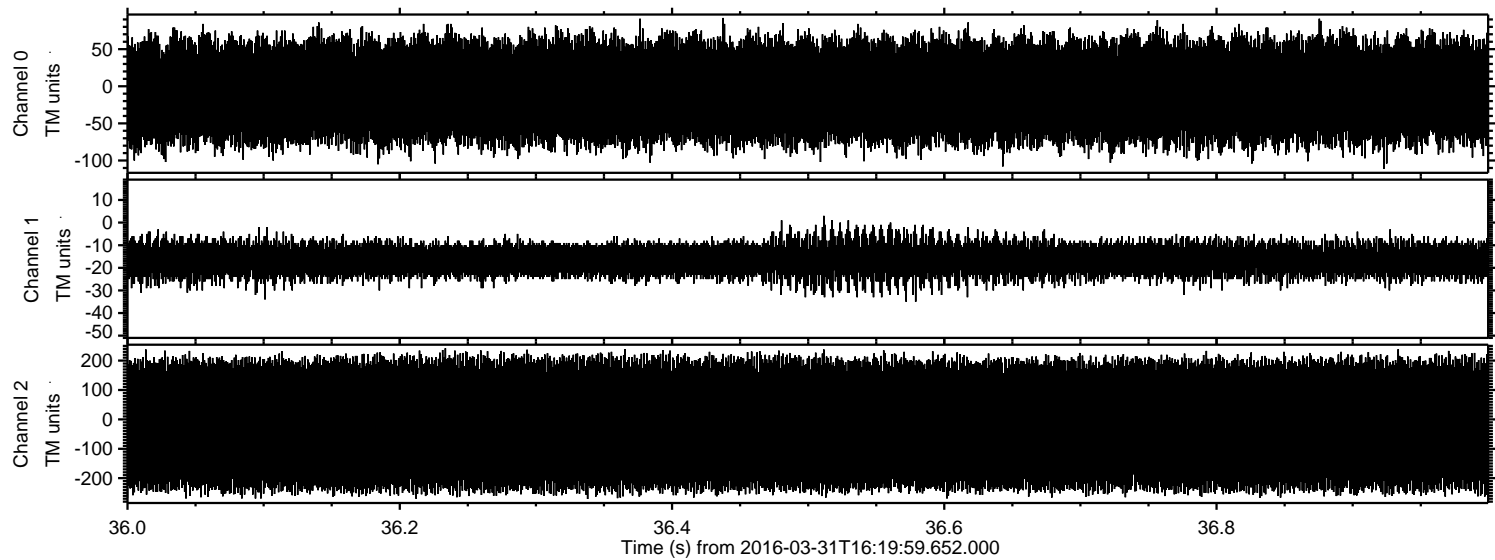

Channel 0
mn: -111
mx: 92
 μ : -7.3
 σ : 37.8

Channel 1
mn: -35
mx: 3
 μ : -16.2
 σ : 4.4

Channel 2
mn: -271
mx: 242
 μ : -18.4
 σ : 126.1