

ELMAVAN 3D WAVEFORMS (Measured data sampled at 50 kHz) 51000 packets of 144 samples from 2016-03-31T15:59:58.740.999.

Processed Thu May 5 07:47:29 2016 by ELM ver.2012-10-06 from 001__elm20160331_155957__dat00.bin

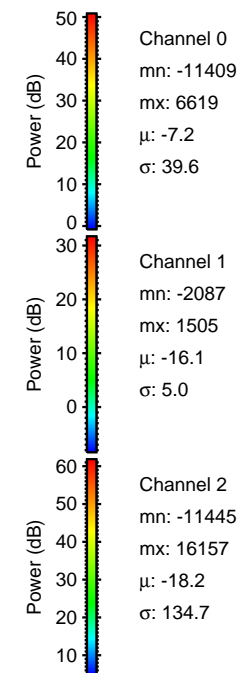

Processed Thu May 5 07:47:41 2016 by ELM ver.2012-10-06 from 001__elm20160331_155957__dat00.bin

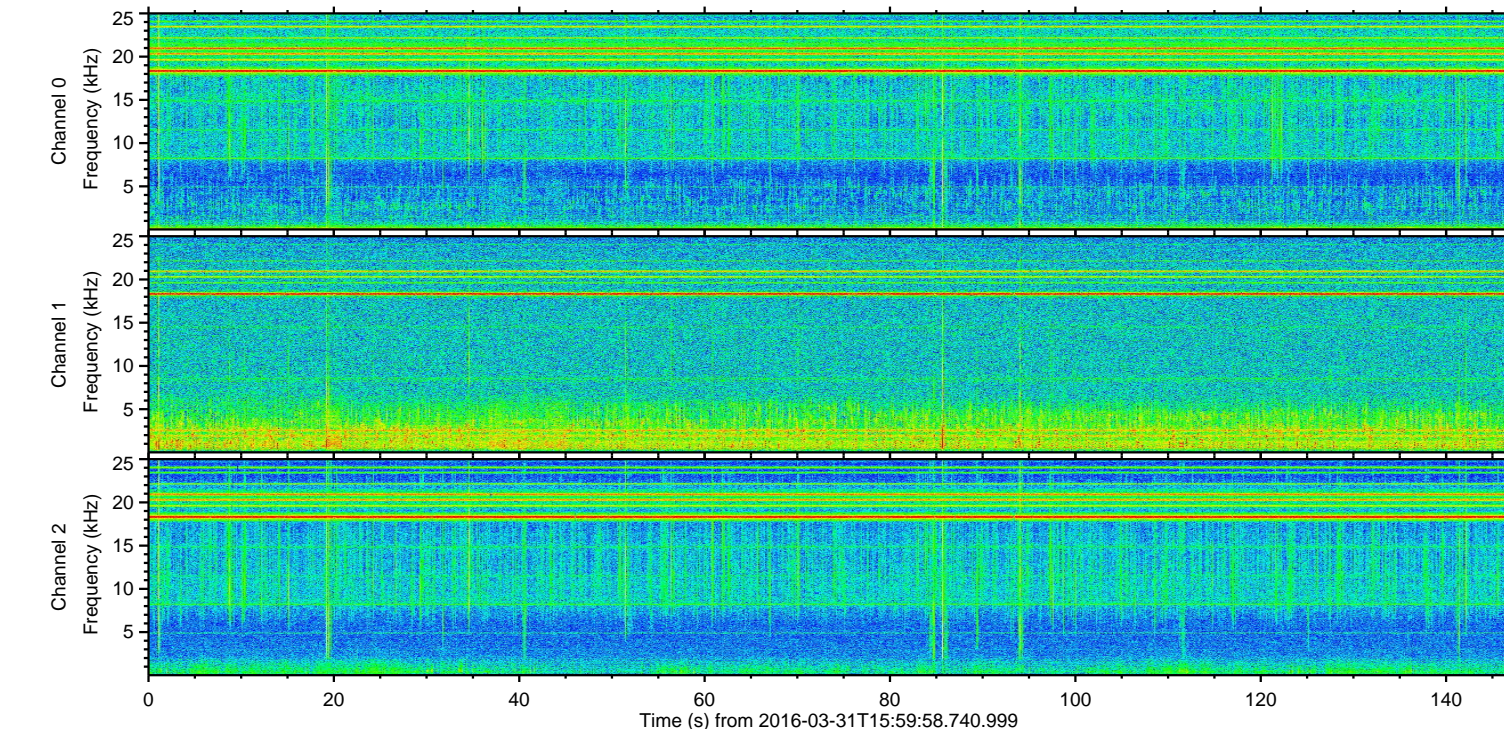
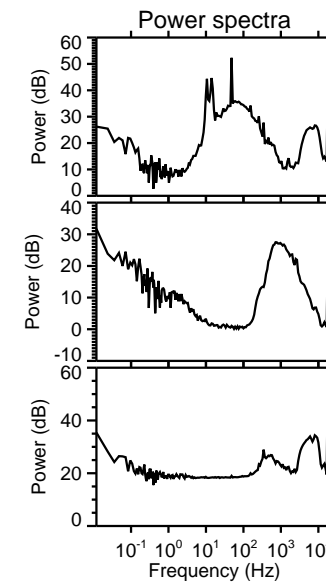
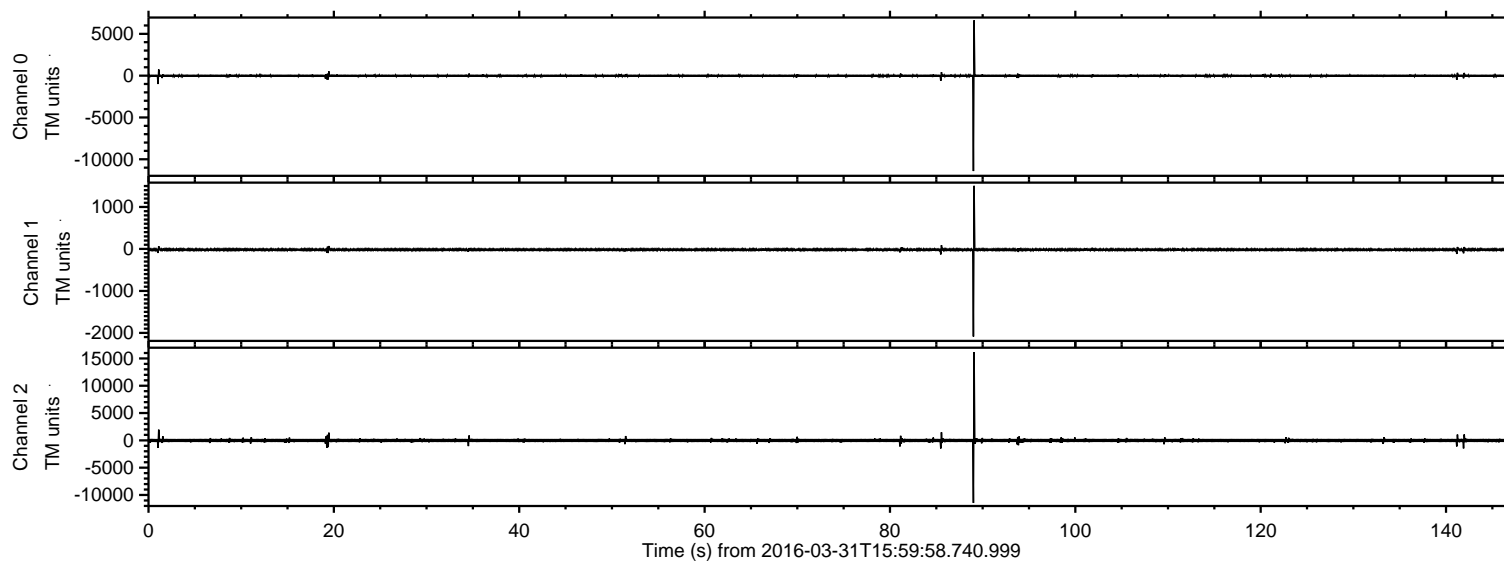
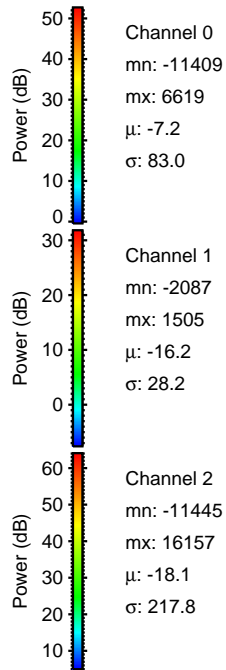
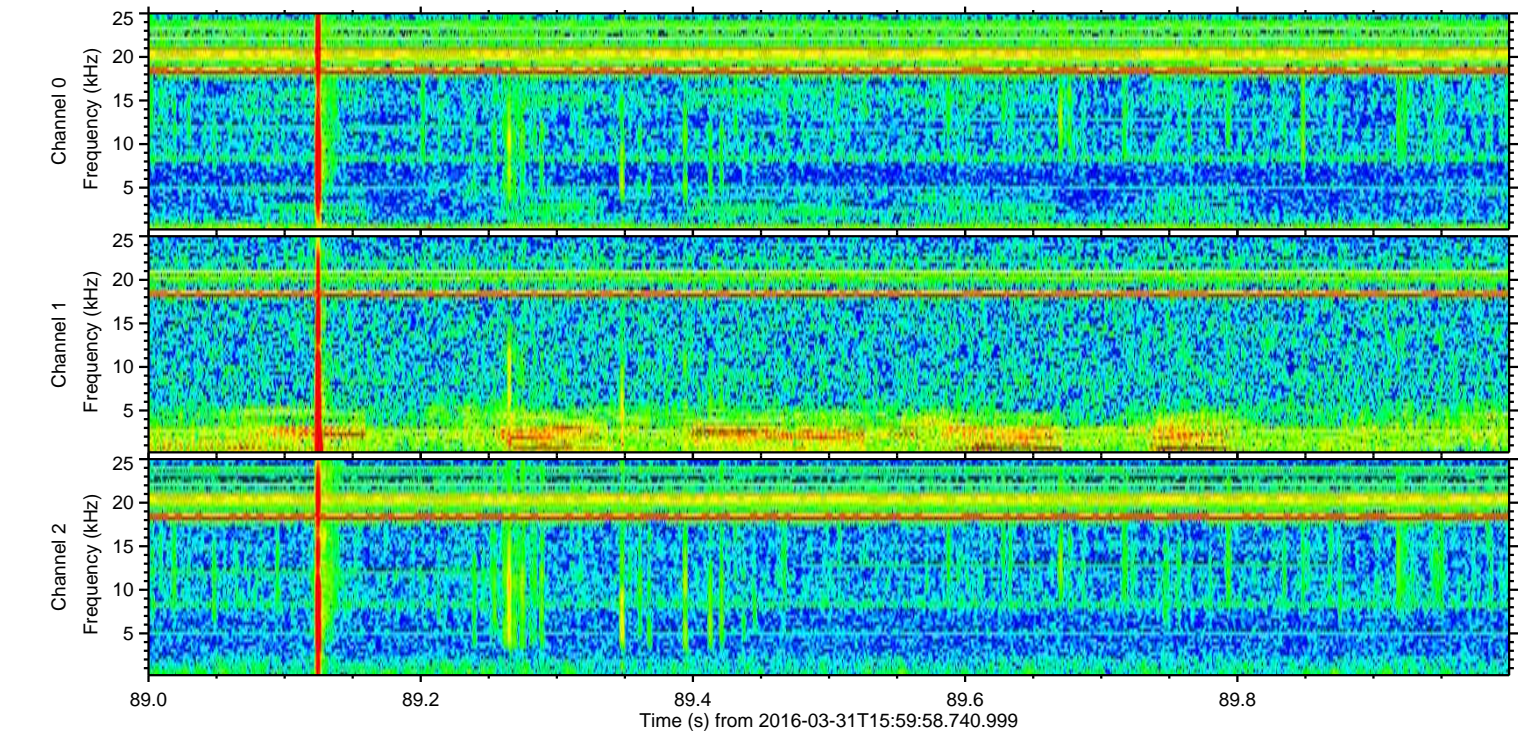
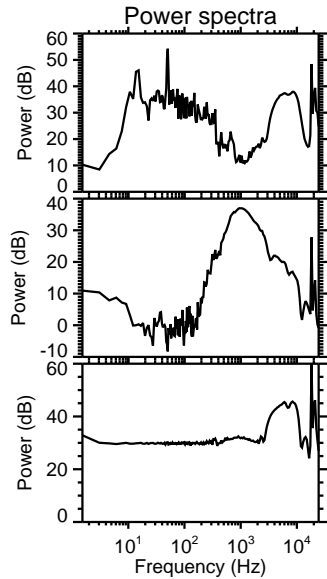
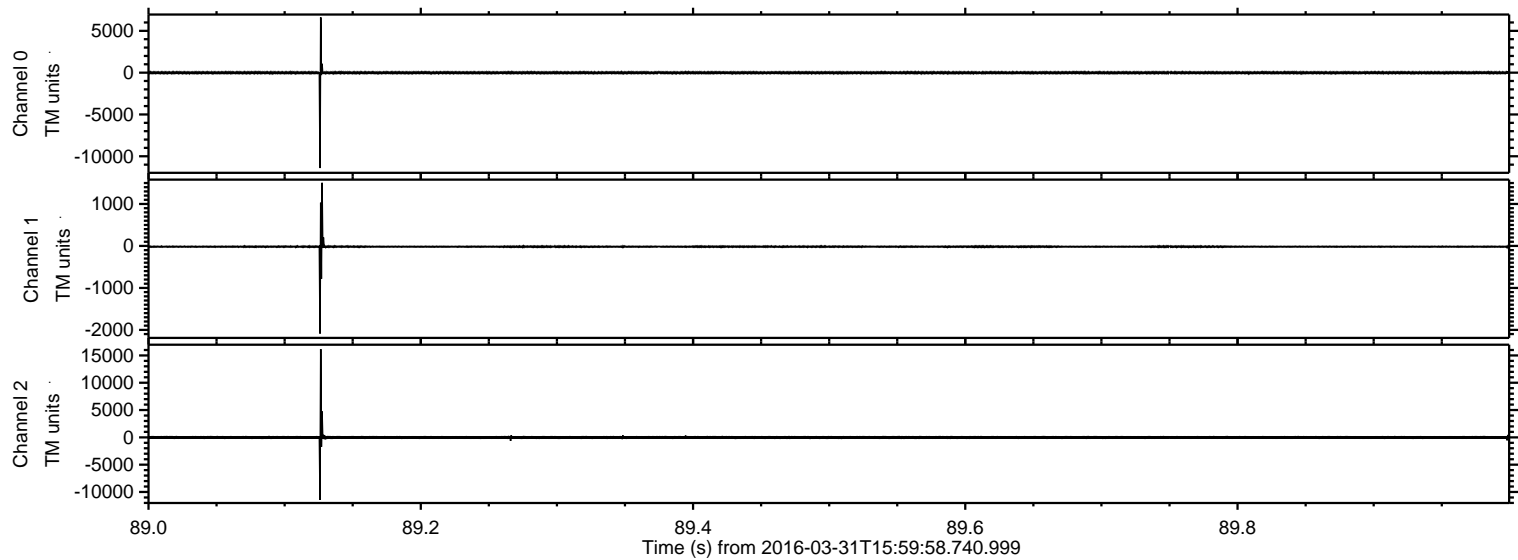

ELMAVAN 3D WAVEFORMS (Measured data sampled at 50 kHz) 51000 packets of 144 samples from 2016-03-31T15:59:58.740.999. Part 2/147

Processed Thu May 5 07:47:42 2016 by ELM ver.2012-10-06 from 001__elm20160331_155957__dat00.bin

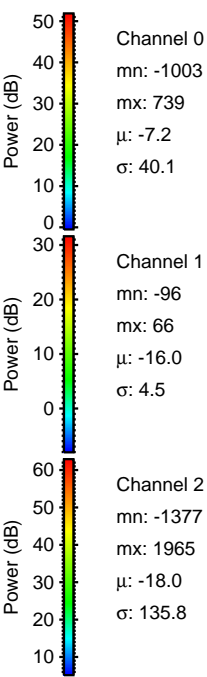
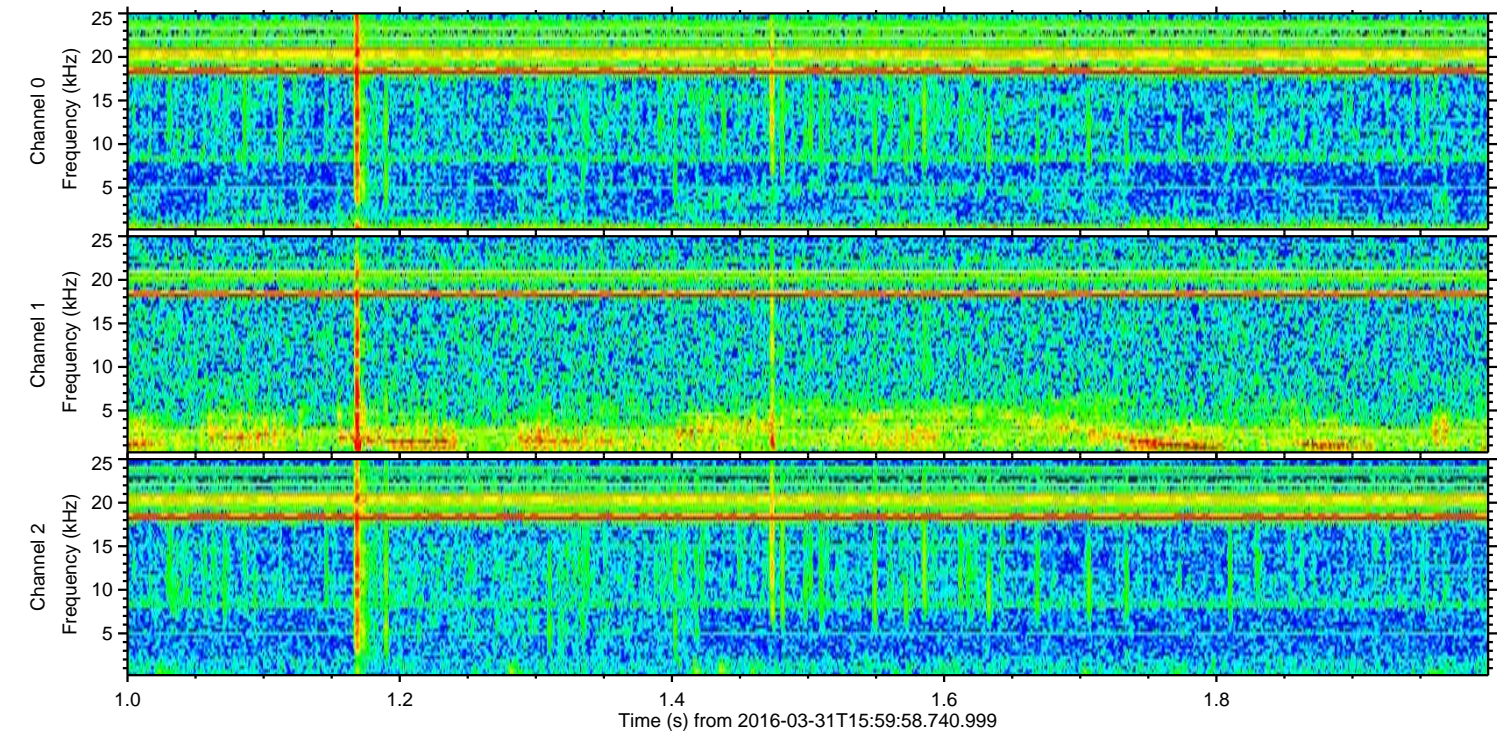
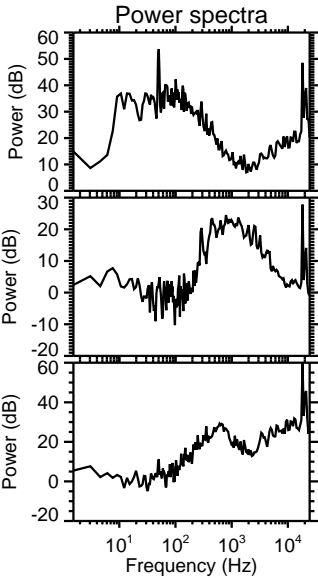
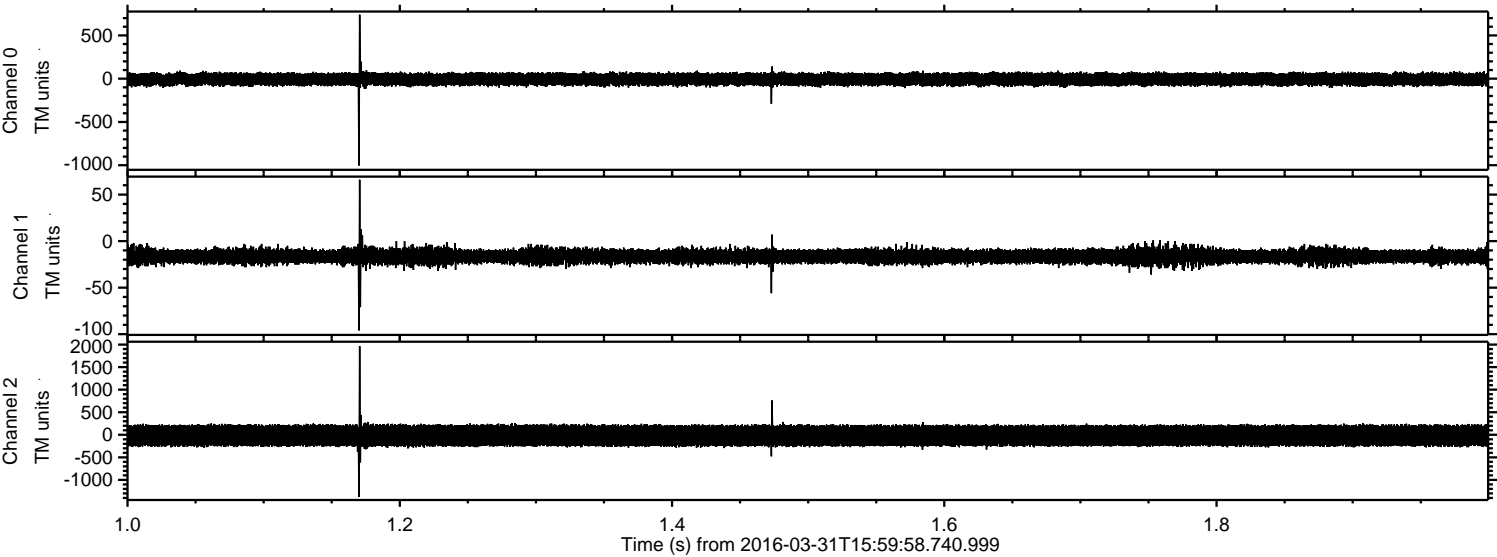

Processed Thu May 5 07:47:43 2016 by ELM ver.2012-10-06 from 001__elm20160331_155957__dat00.bin

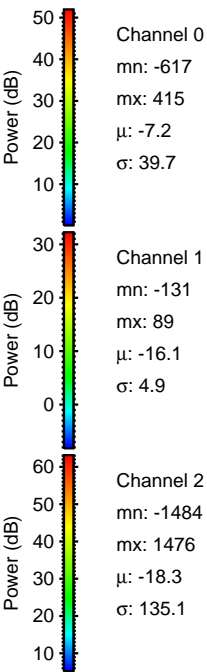
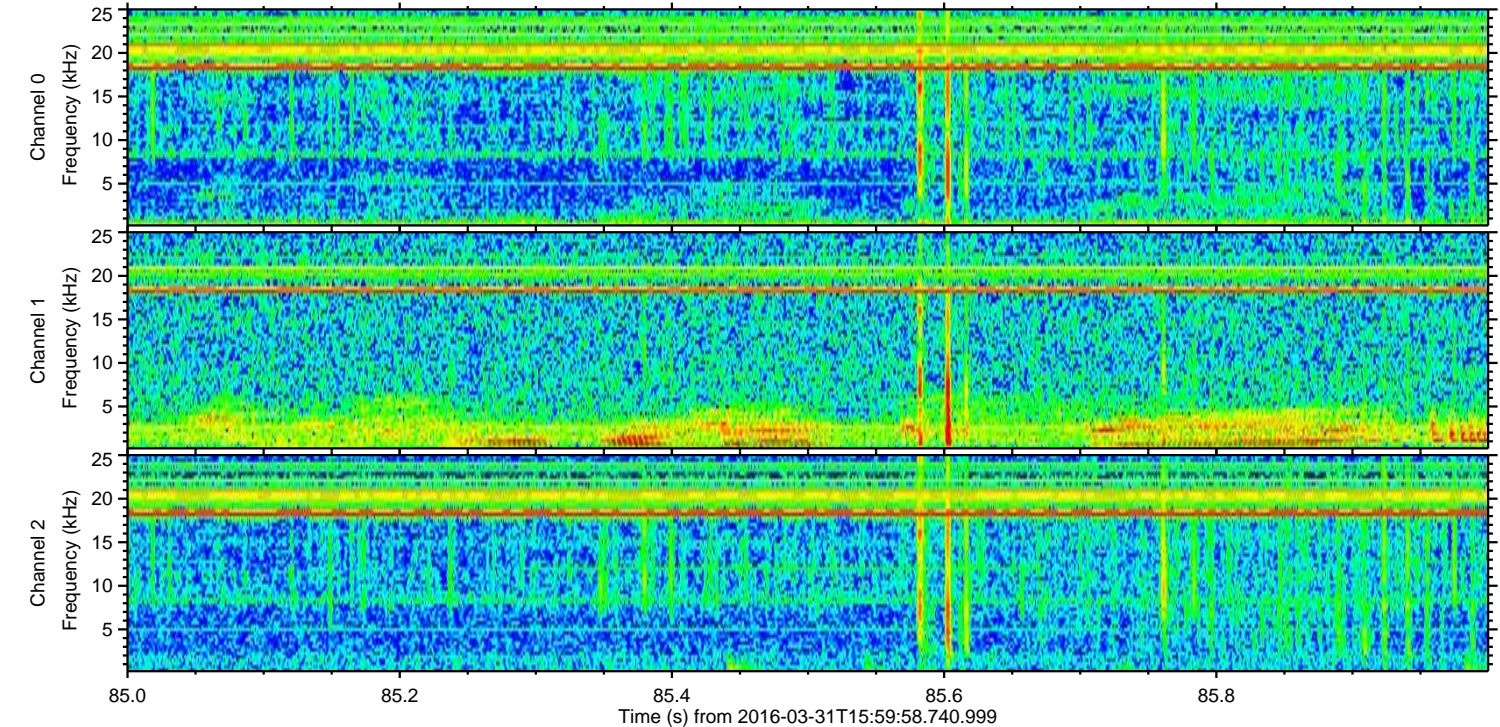
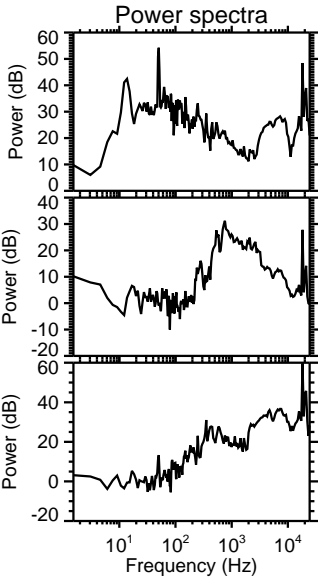
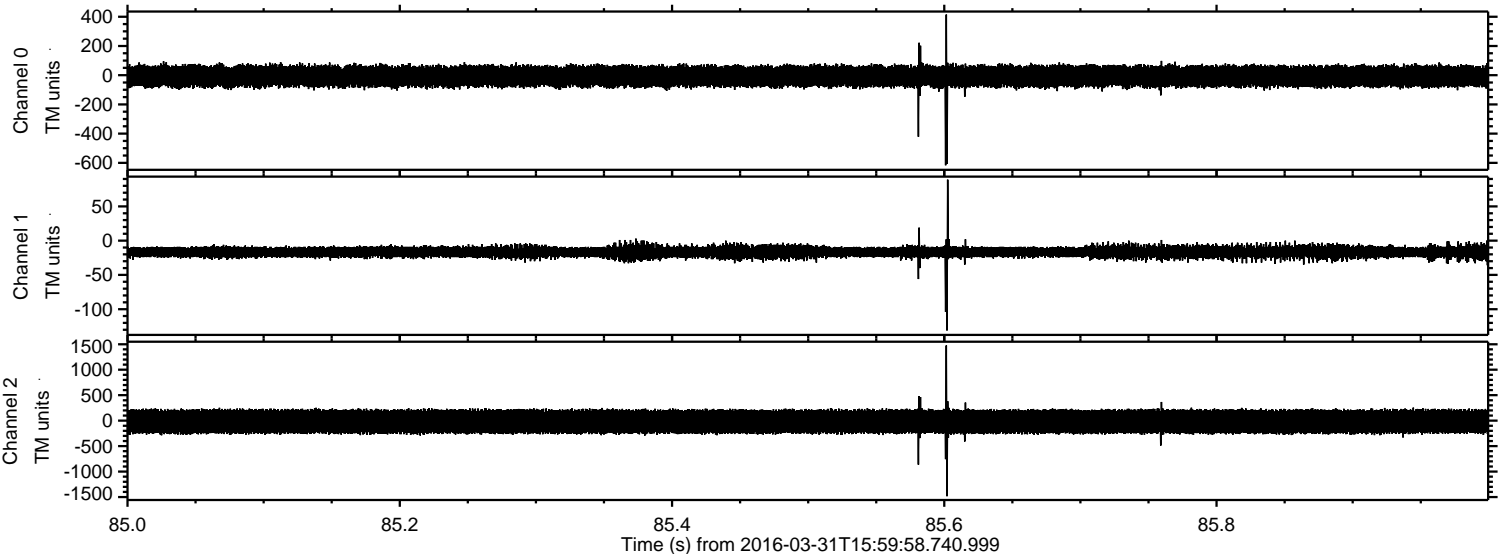

ELMAVAN 3D WAVEFORMS (Measured data sampled at 50 kHz) 51000 packets of 144 samples from 2016-03-31T15:59:58.740.999. Part 143/147

Processed Thu May 5 07:47:44 2016 by ELM ver.2012-10-06 from 001__elm20160331_155957__dat00.bin

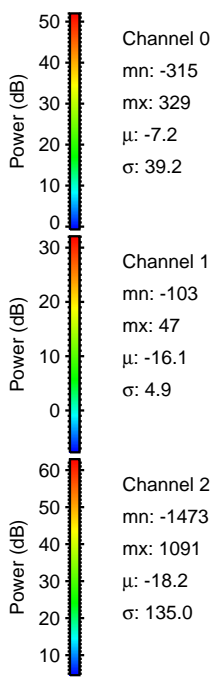
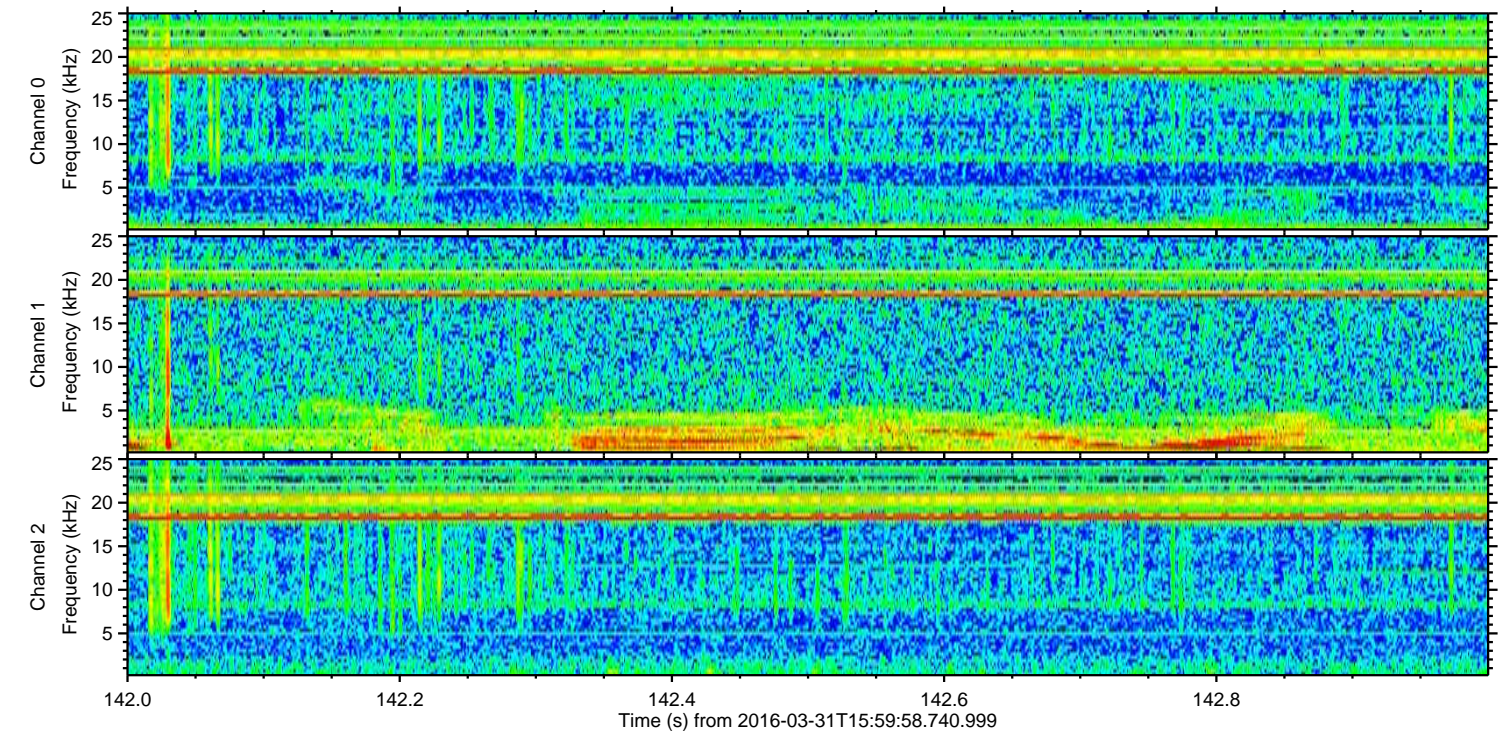
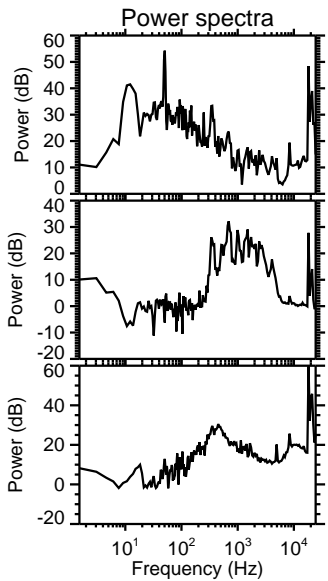
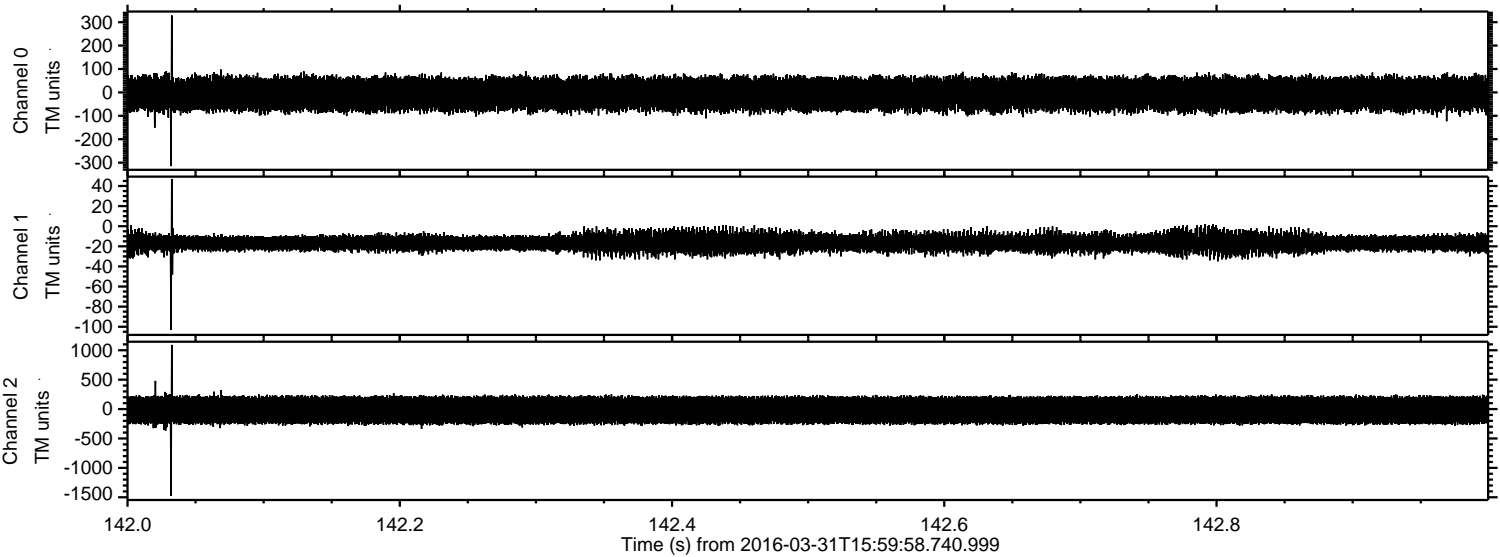

Processed Thu May 5 07:47:45 2016 by ELM ver.2012-10-06 from 001__elm20160331_155957__dat00.bin

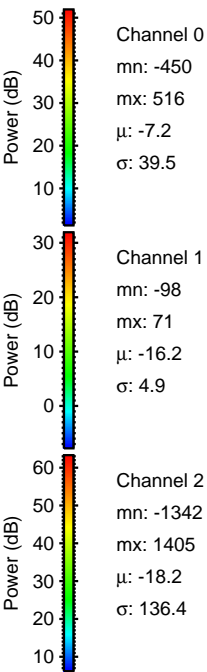
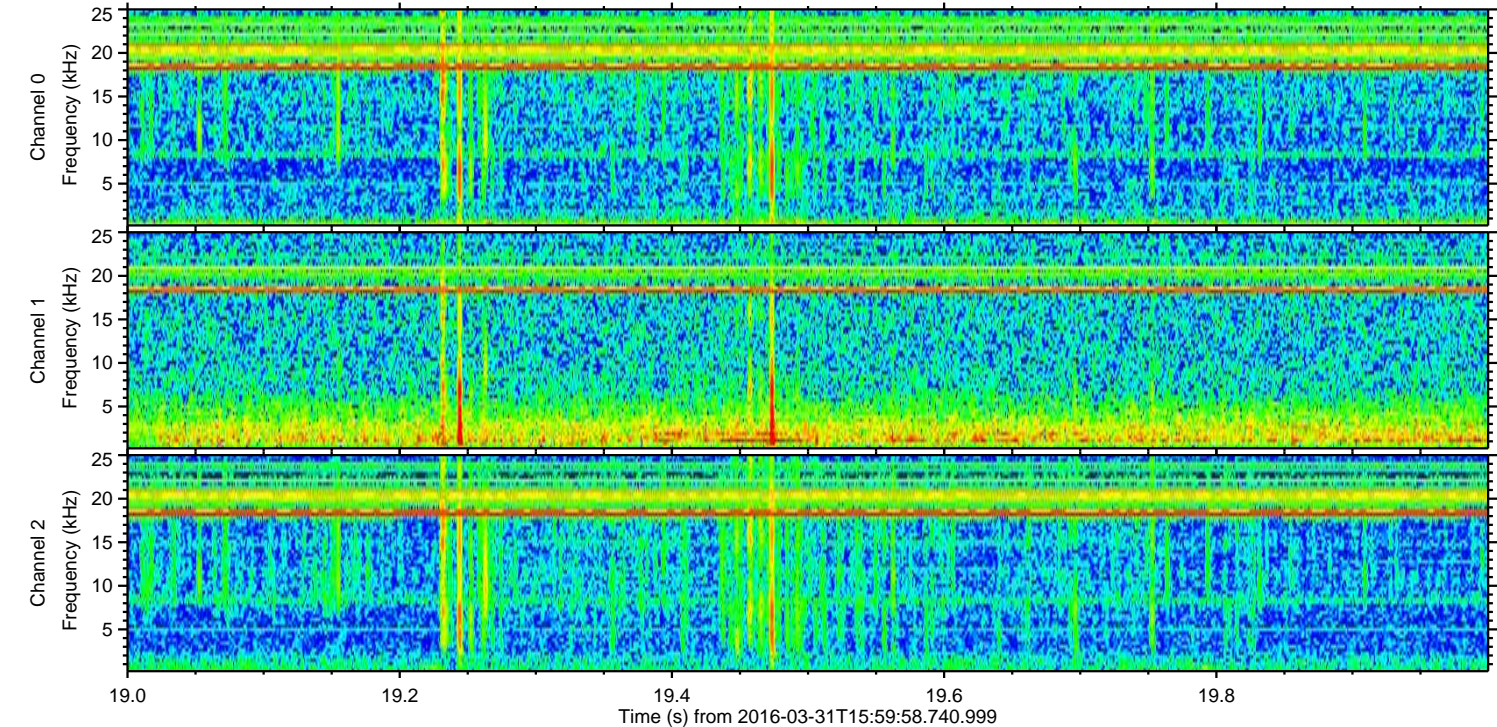
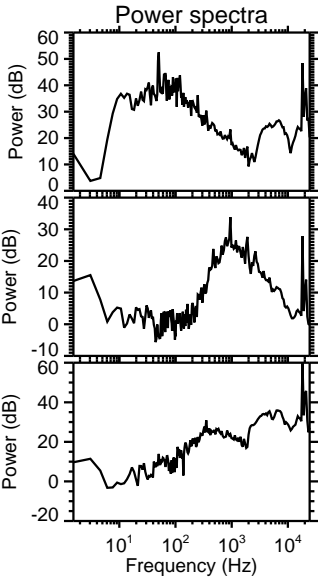
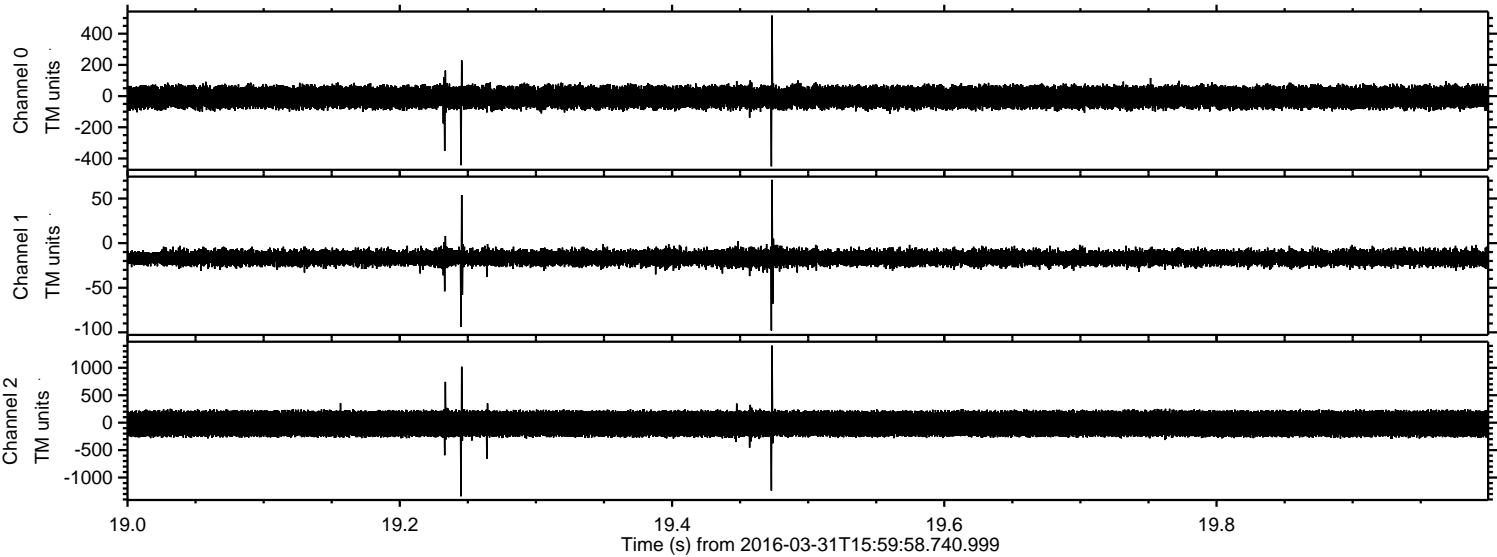

Processed Thu May 5 07:47:46 2016 by ELM ver.2012-10-06 from 001__elm20160331_155957__dat00.bin

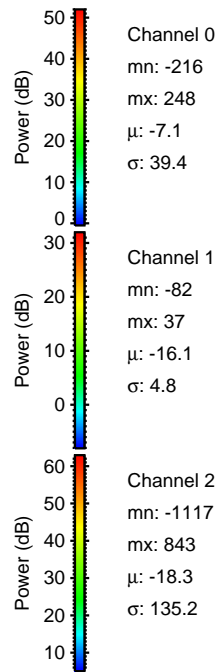
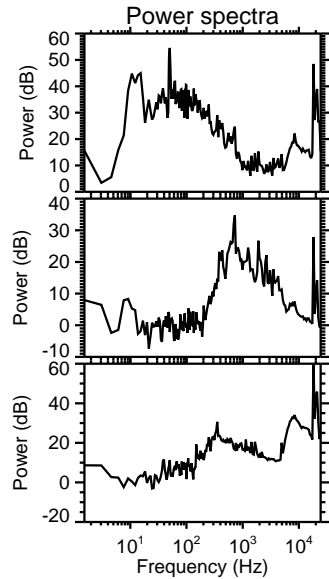
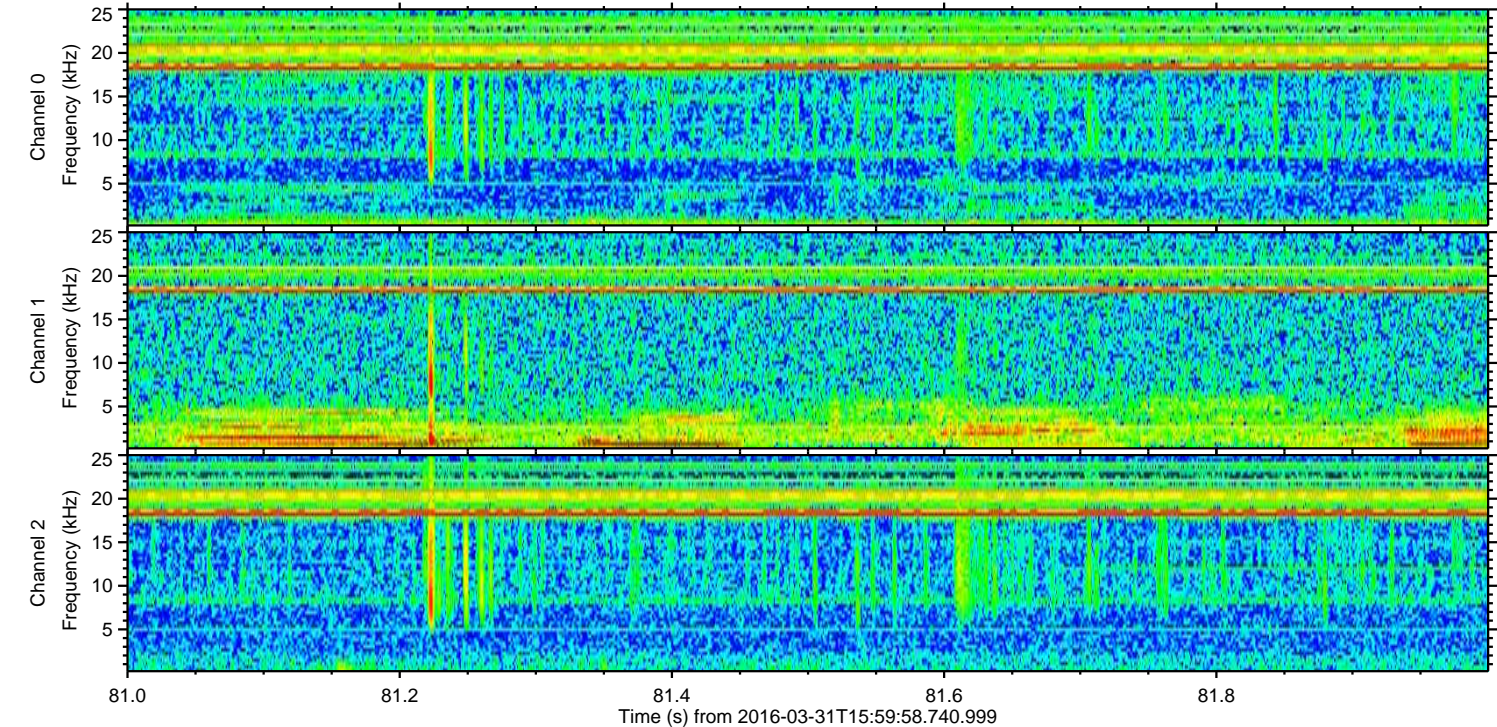
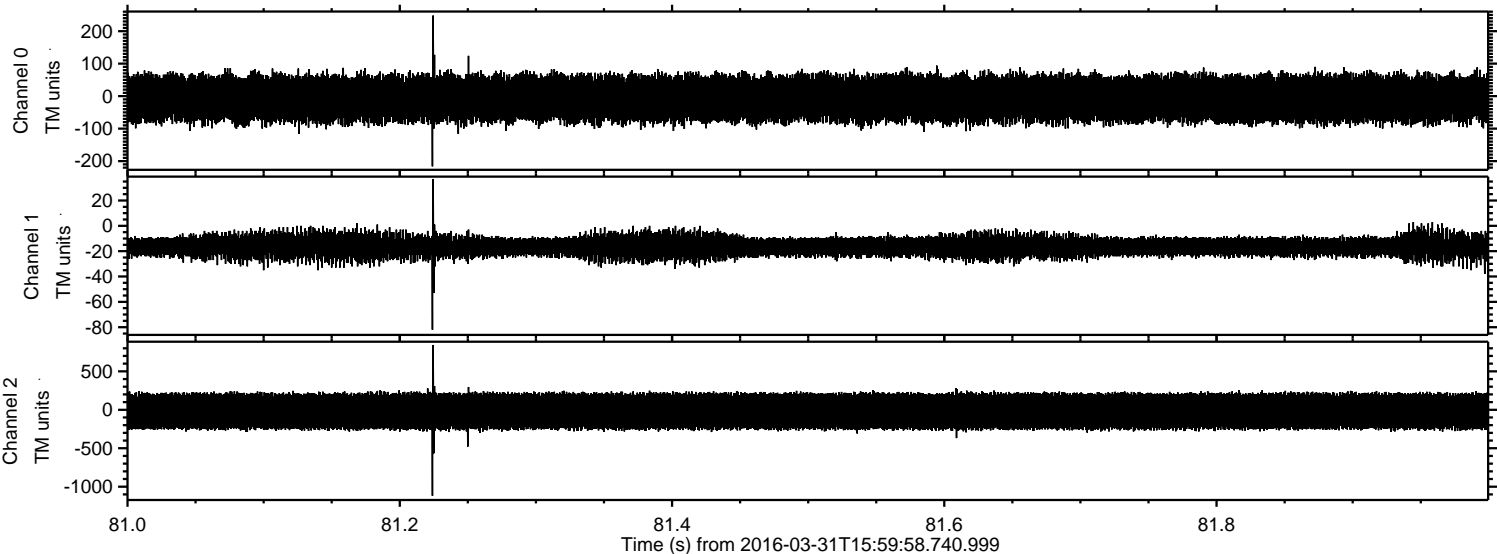

ELMAVAN 3D WAVEFORMS (Measured data sampled at 50 kHz) 51000 packets of 144 samples from 2016-03-31T15:59:58.740.999. Part 142/147

Processed Thu May 5 07:47:47 2016 by ELM ver.2012-10-06 from 001__elm20160331_155957__dat00.bin

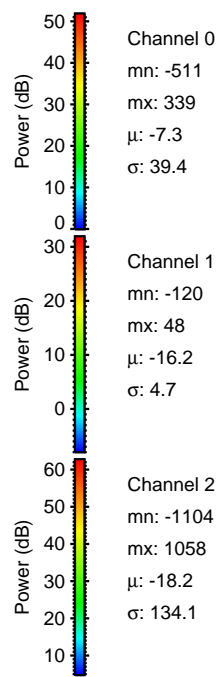
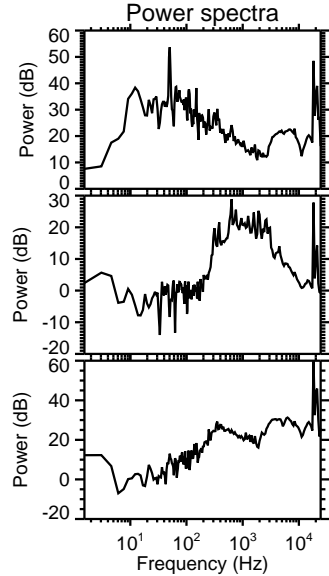
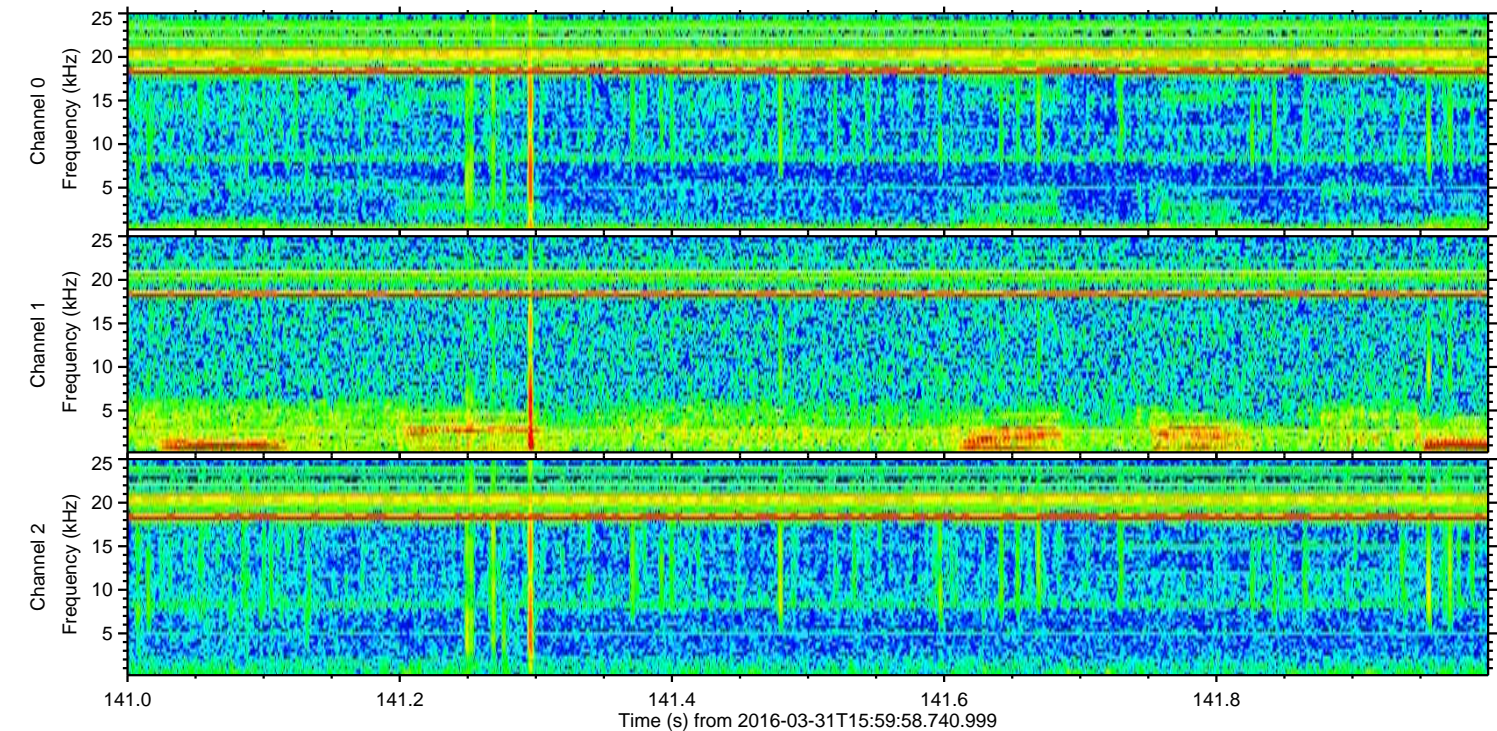
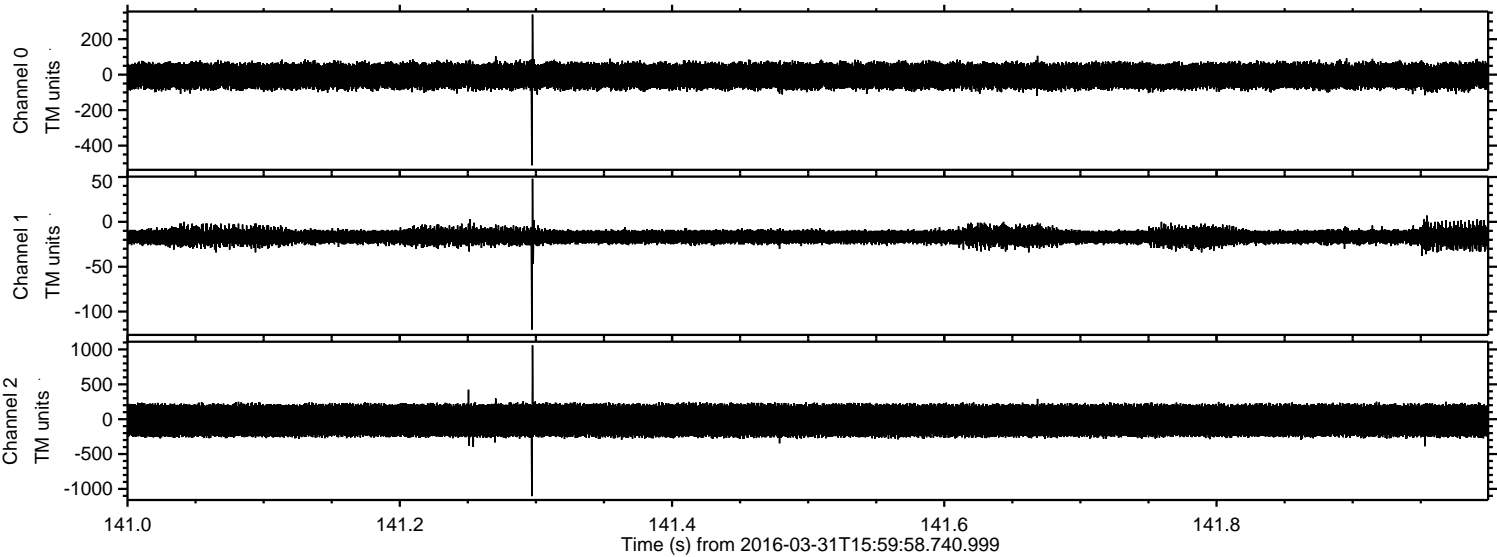

Channel 0
mn: -511
mx: 339
 μ : -7.3
 σ : 39.4

Channel 1
mn: -120
mx: 48
 μ : -16.2
 σ : 4.7

Channel 2
mn: -1104
mx: 1058
 μ : -18.2
 σ : 134.1

Processed Thu May 5 07:47:48 2016 by ELM ver.2012-10-06 from 001__elm20160331_155957__dat00.bin

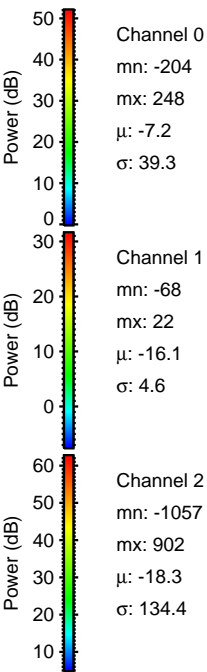
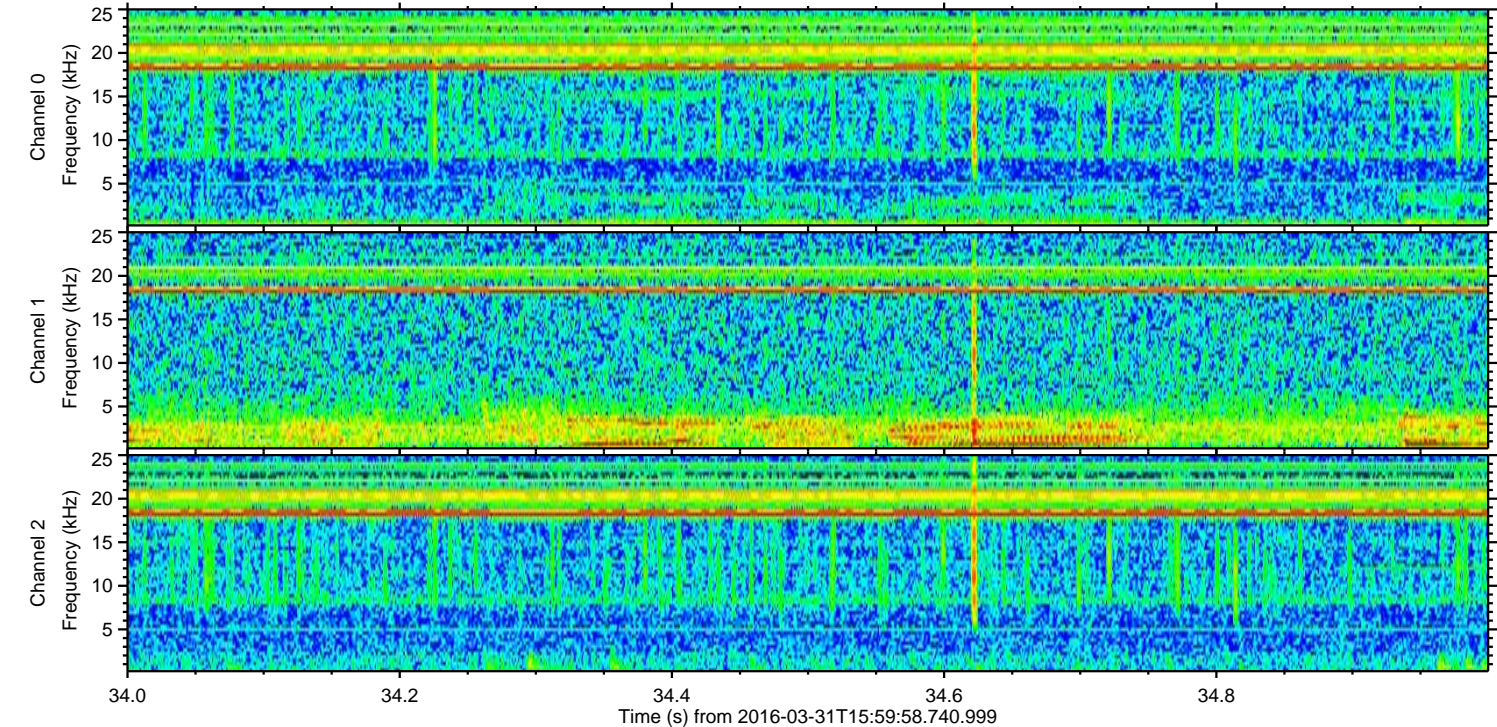
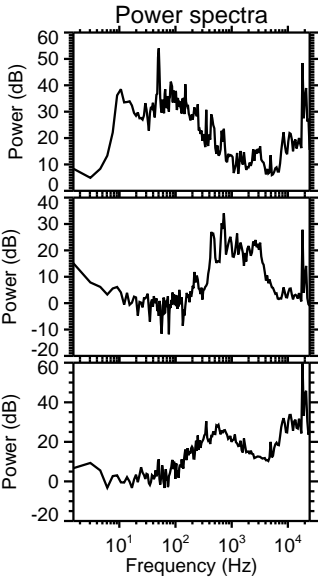
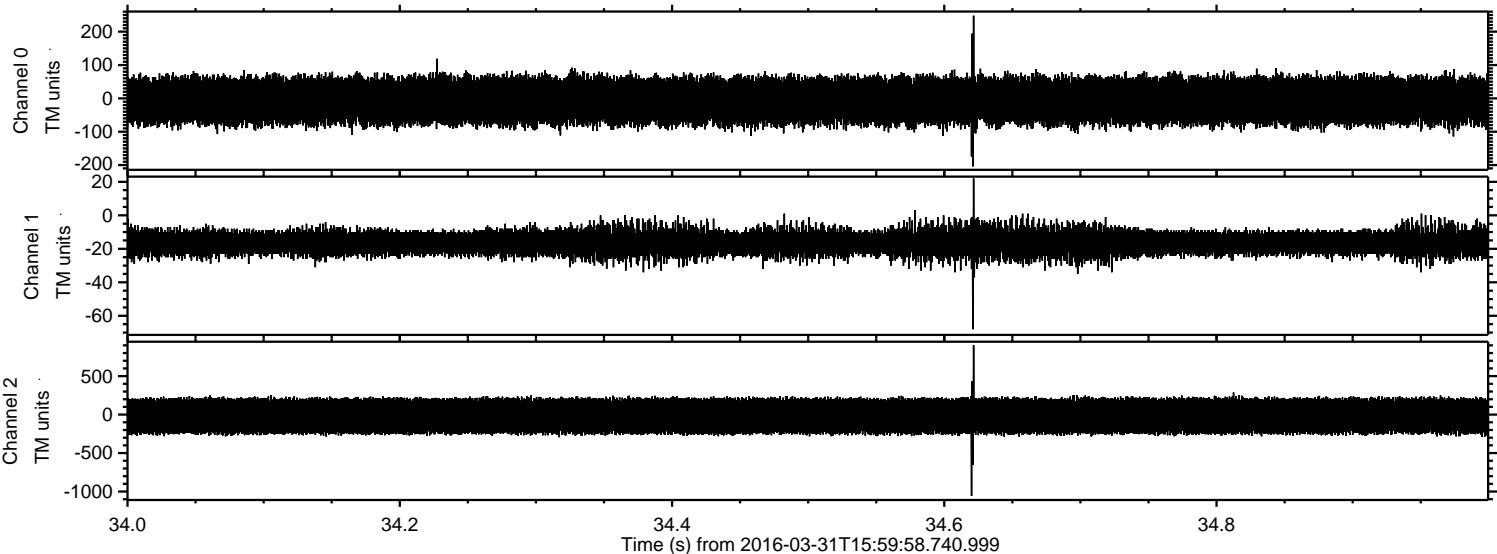

Processed Thu May 5 07:47:49 2016 by ELM ver.2012-10-06 from 001__elm20160331_155957__dat00.bin

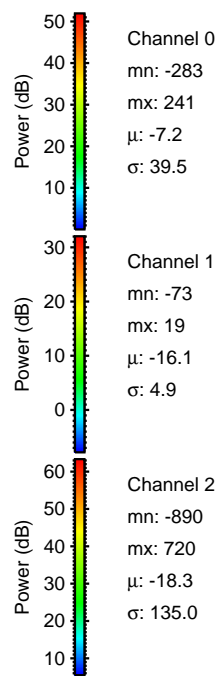
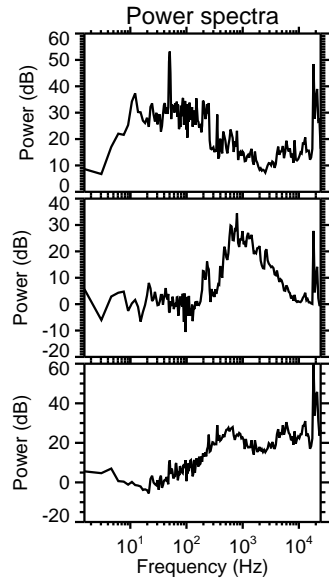
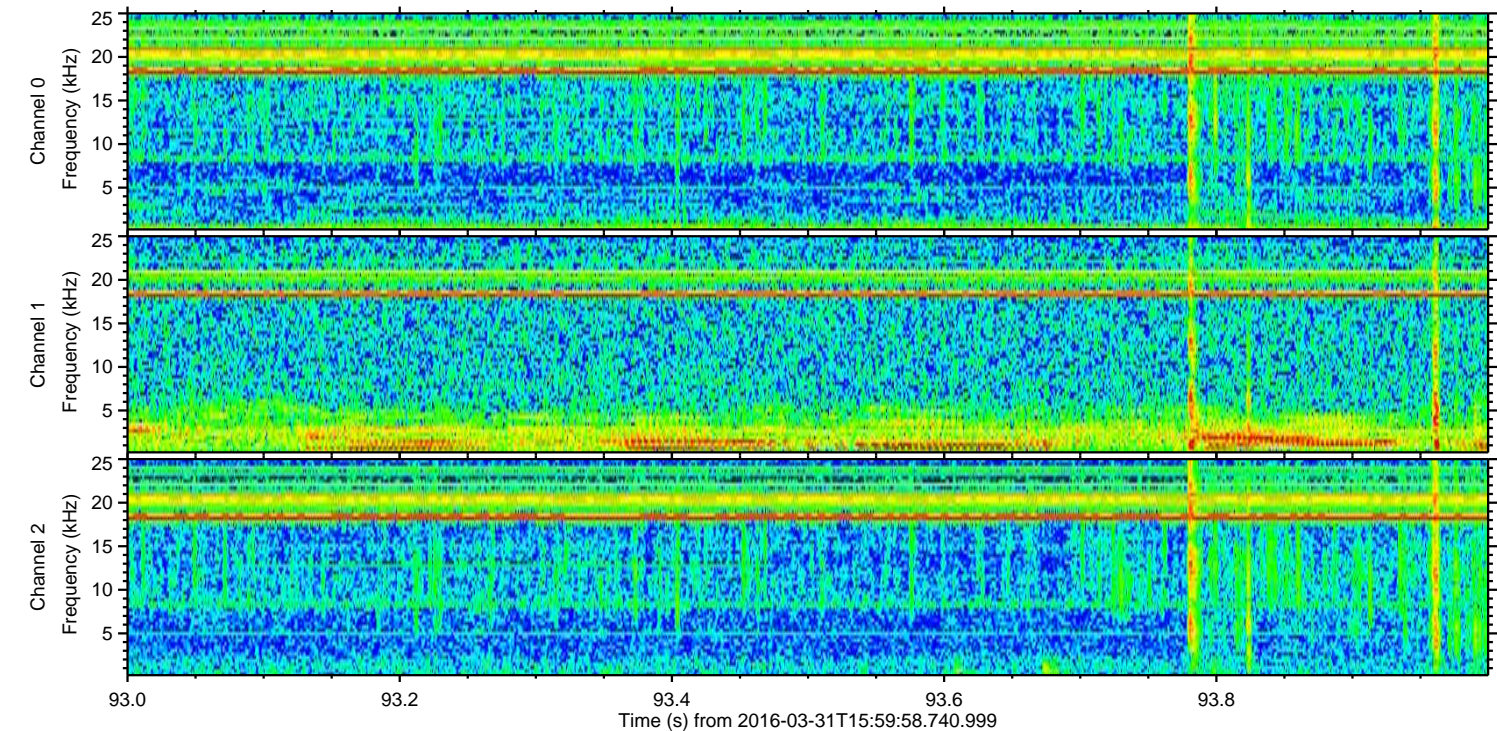
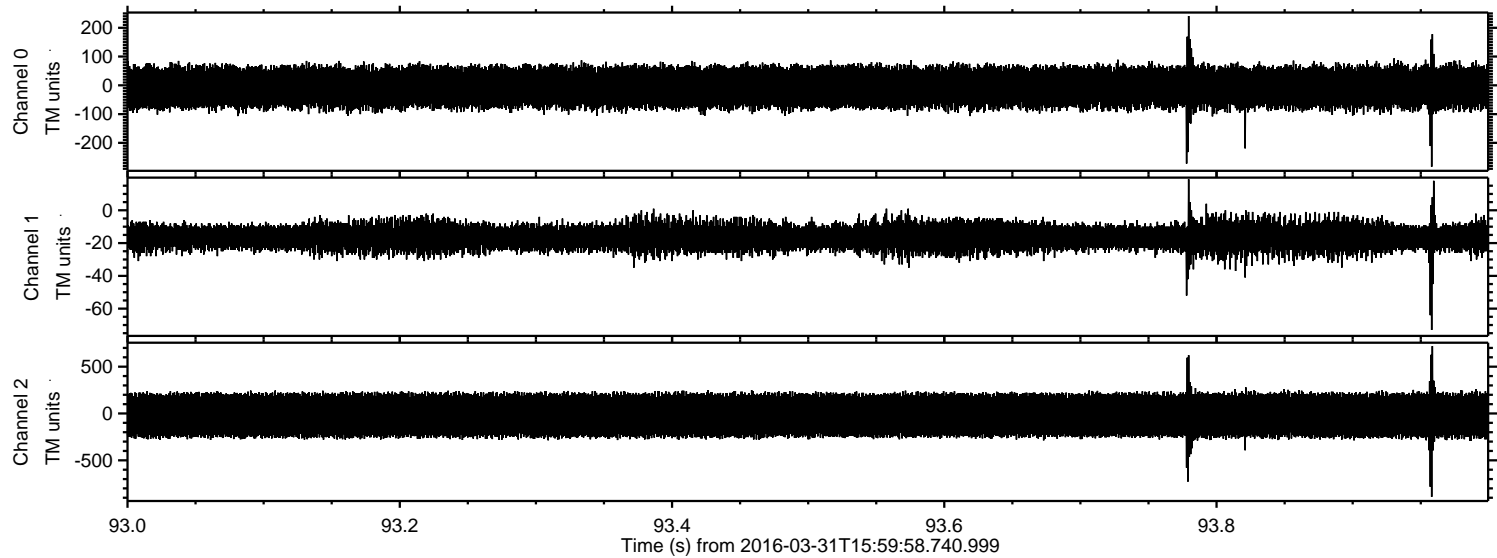

Processed Thu May 5 07:47:50 2016 by ELM ver.2012-10-06 from 001__elm20160331_155957__dat00.bin

