

# ELMAVAN 3D WAVEFORMS (Measured data sampled at 50 kHz) 51000 packets of 144 samples from 2016-03-31T10:14:43.126.999.

Processed Thu May 5 06:37:17 2016 by ELM ver.2012-10-06 from 001\_\_elm20160331\_101442\_\_dat00.bin

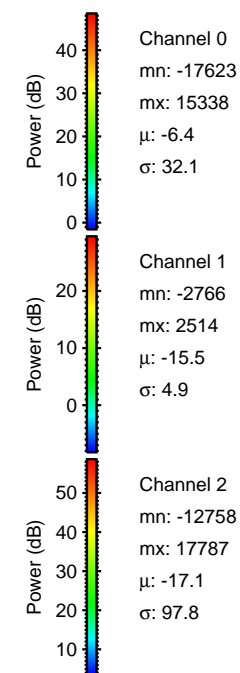

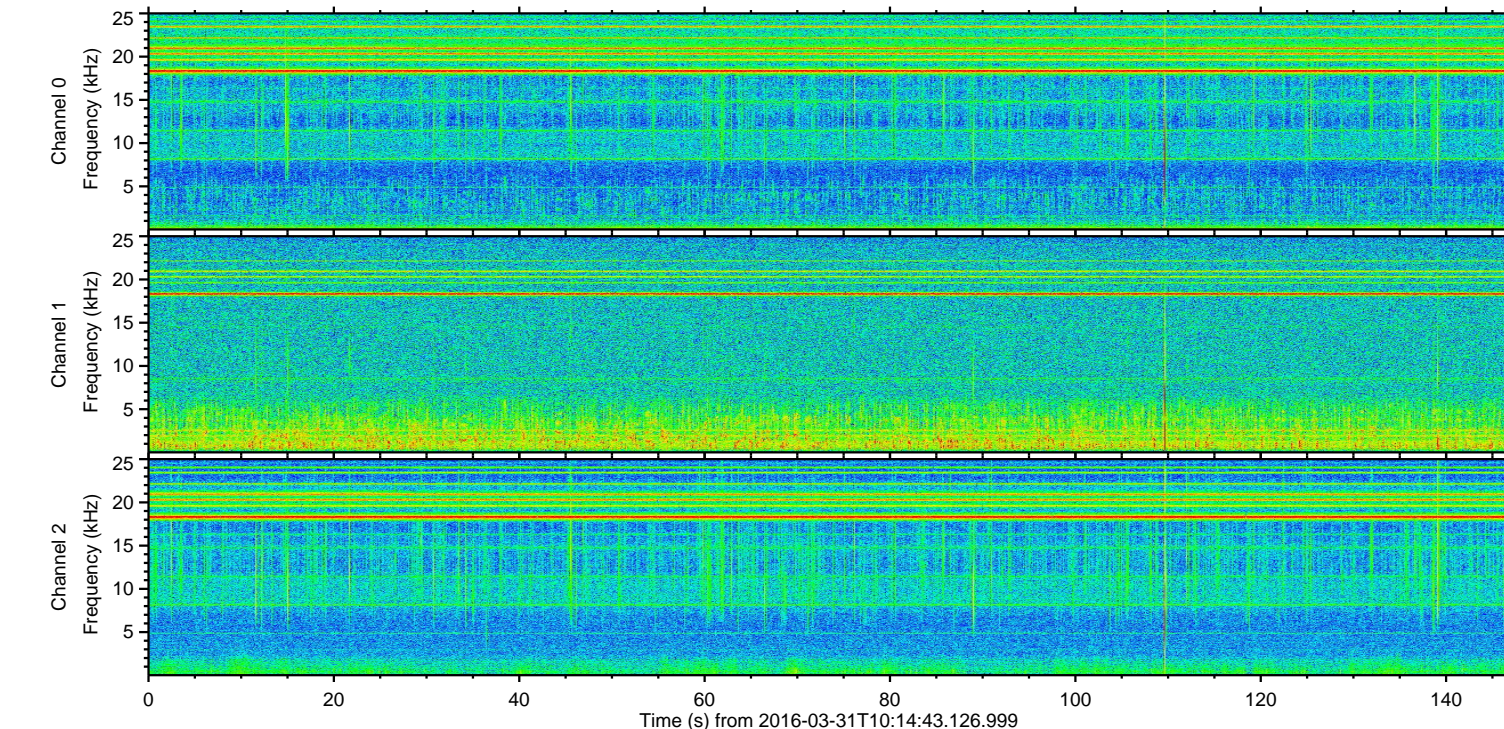
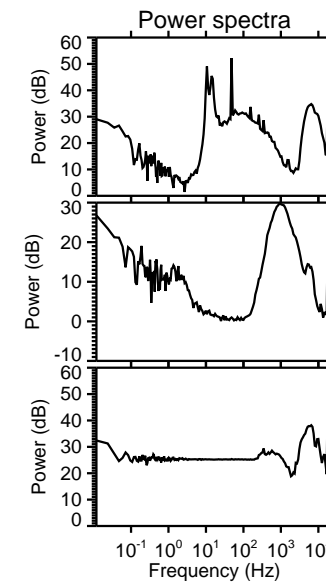
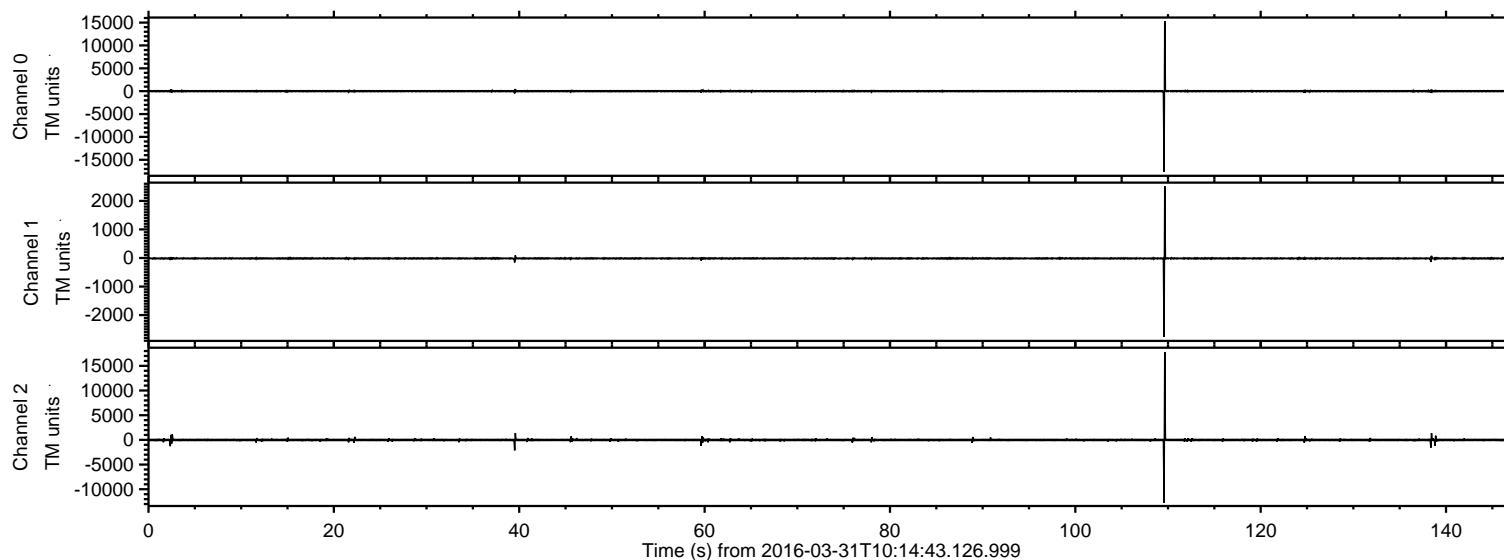

ELMAVAN 3D WAVEFORMS (Measured data sampled at 50 kHz) 51000 packets of 144 samples from 2016-03-31T10:14:43.126.999. Part 110/147

Processed Thu May 5 06:37:29 2016 by ELM ver.2012-10-06 from 001\_\_elm20160331\_101442\_\_dat00.bin

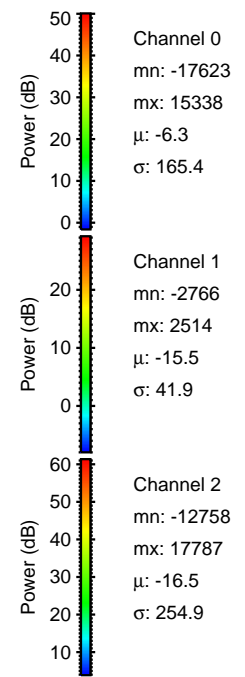
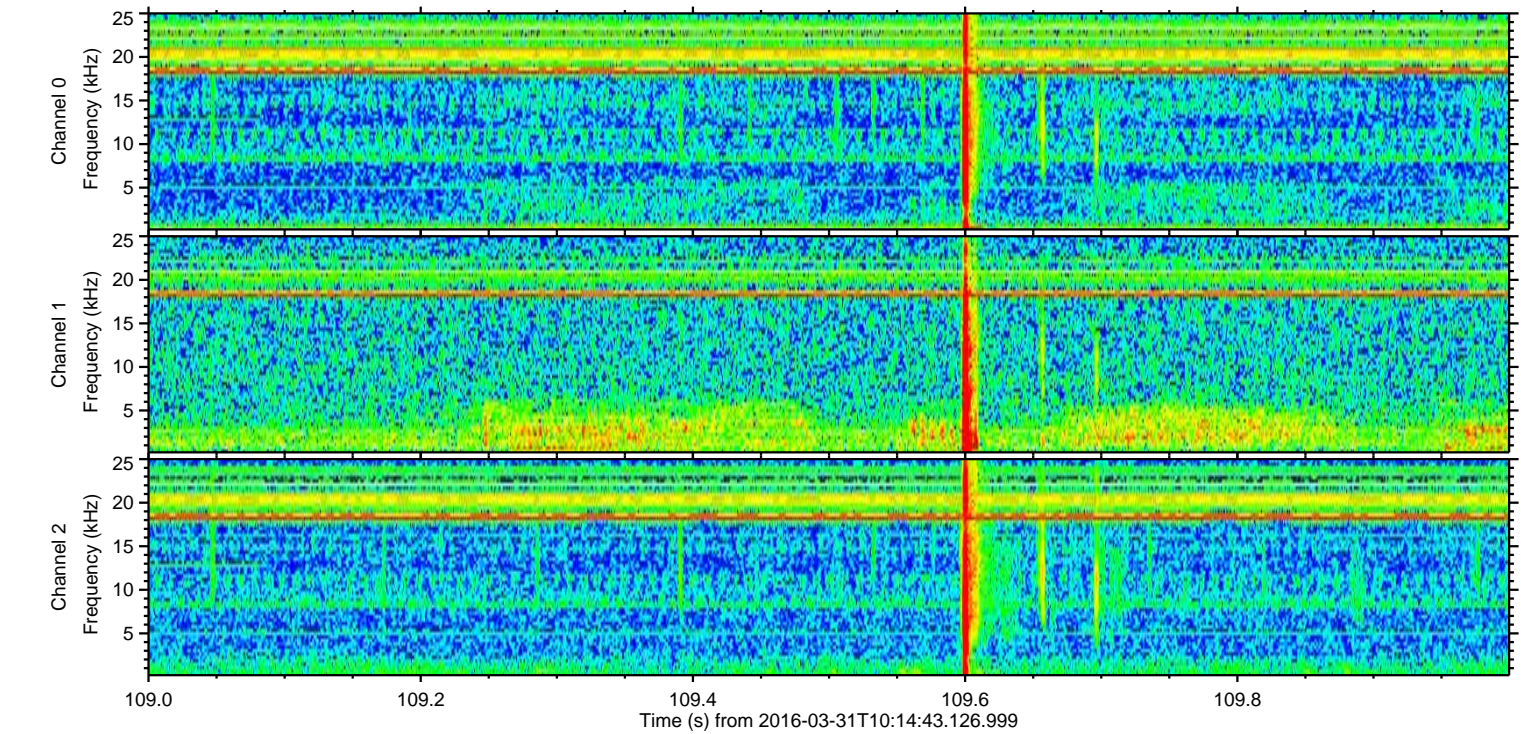
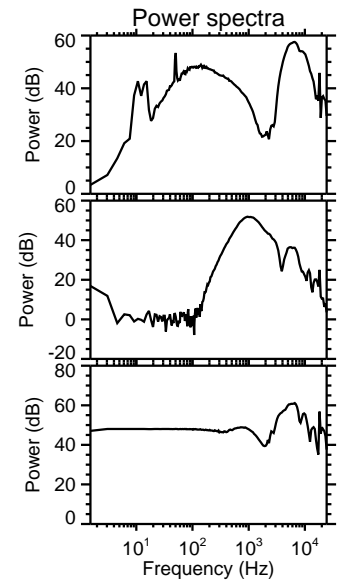
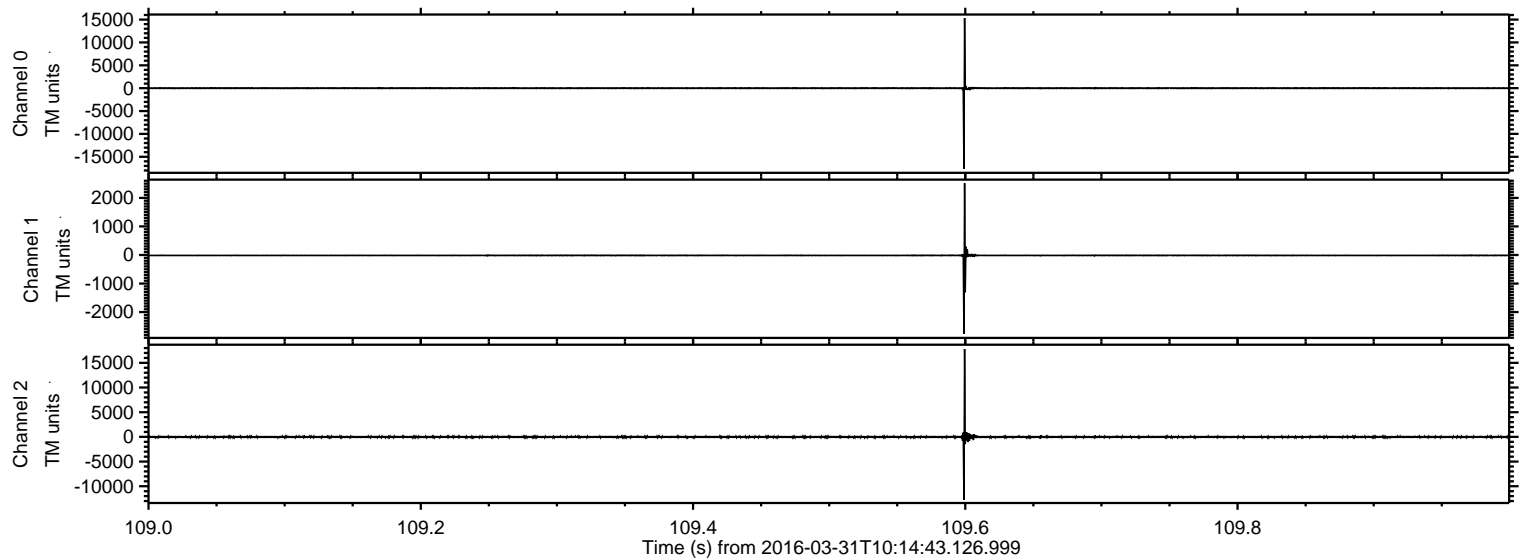



Processed Thu May 5 06:37:30 2016 by ELM ver.2012-10-06 from 001\_\_elm20160331\_101442\_\_dat00.bin

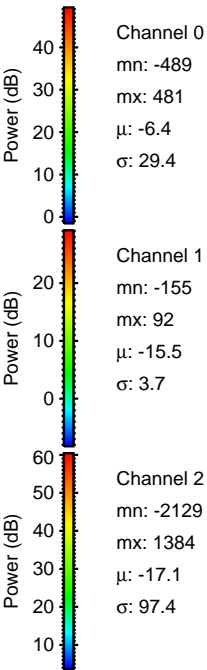
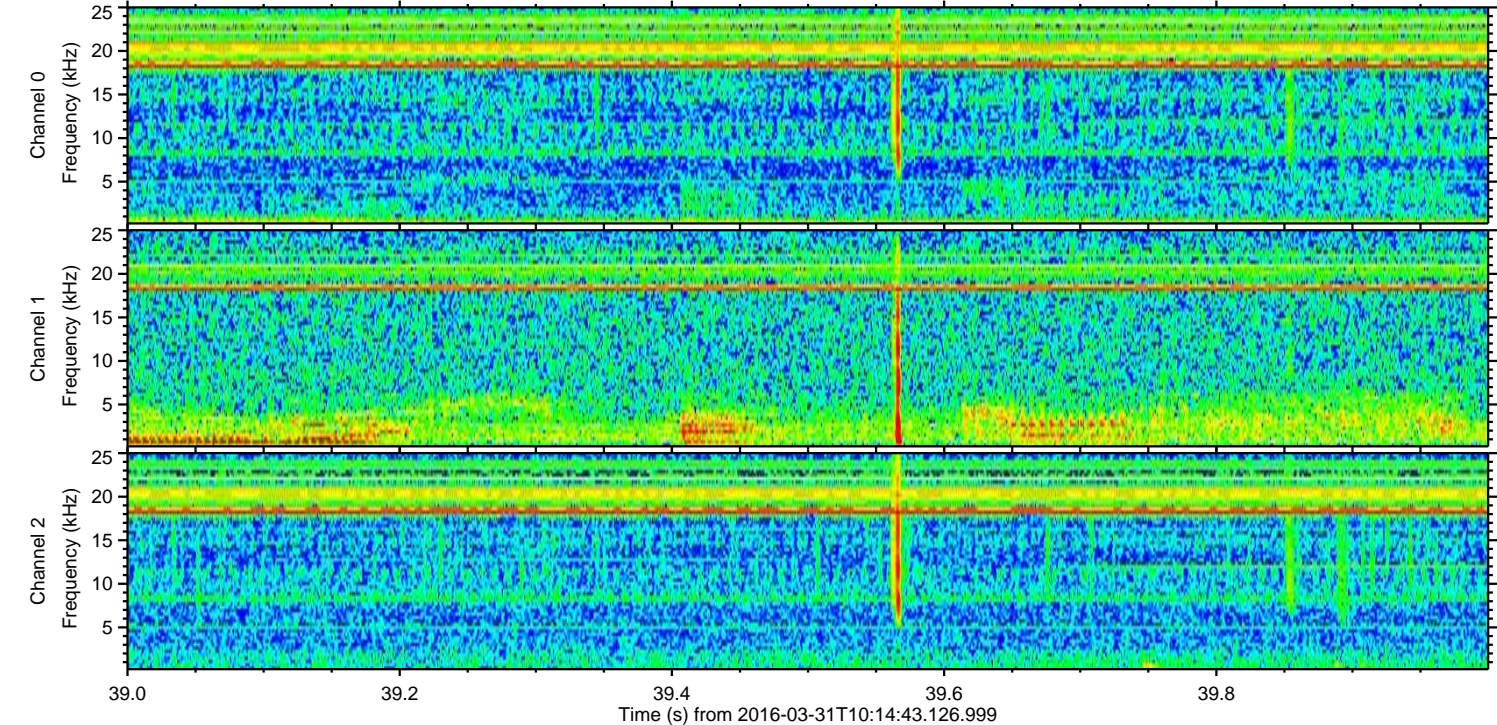
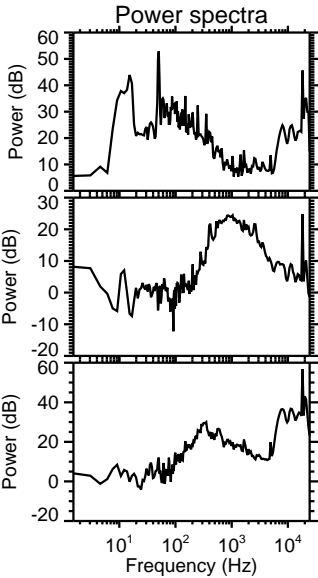
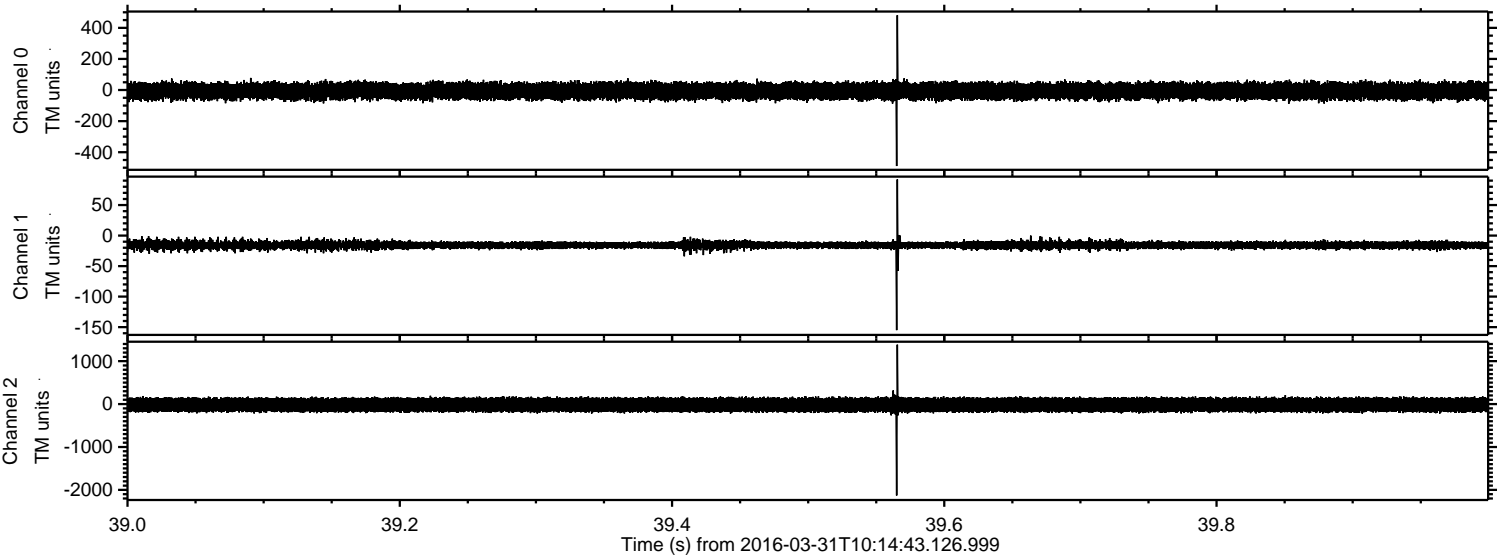



ELMAVAN 3D WAVEFORMS (Measured data sampled at 50 kHz) 51000 packets of 144 samples from 2016-03-31T10:14:43.126.999. Part 139/147

Processed Thu May 5 06:37:31 2016 by ELM ver.2012-10-06 from 001\_\_elm20160331\_101442\_\_dat00.bin

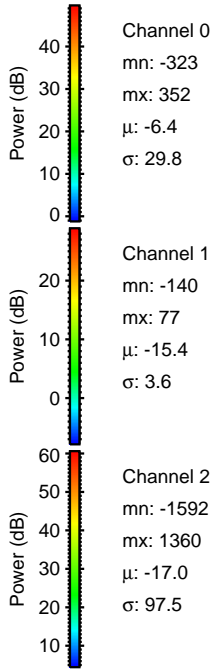
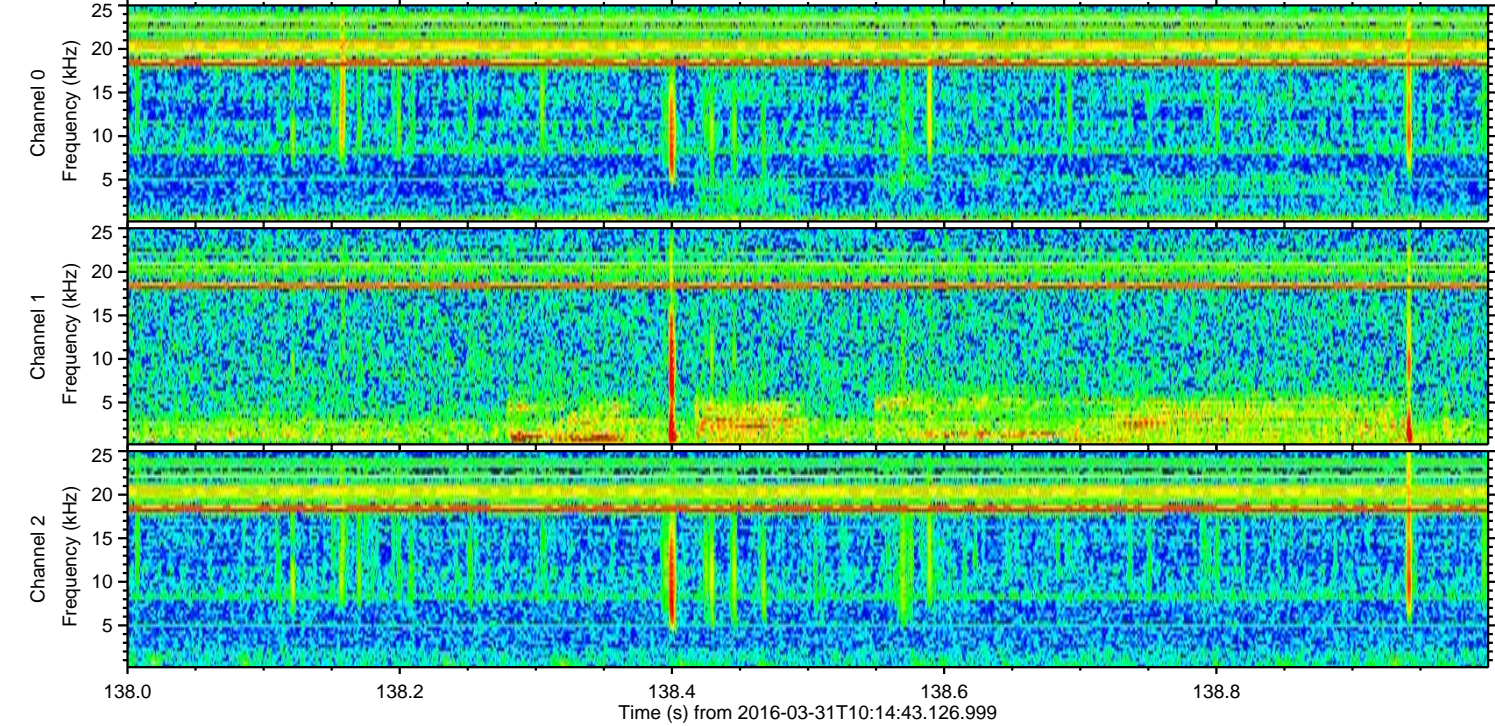
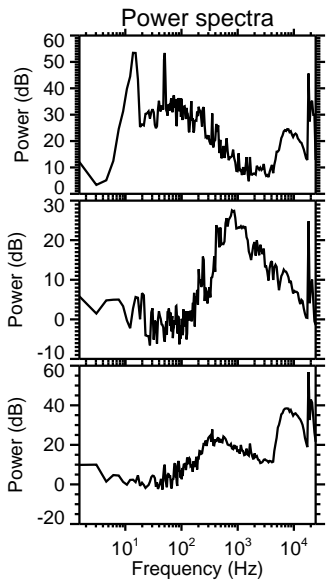
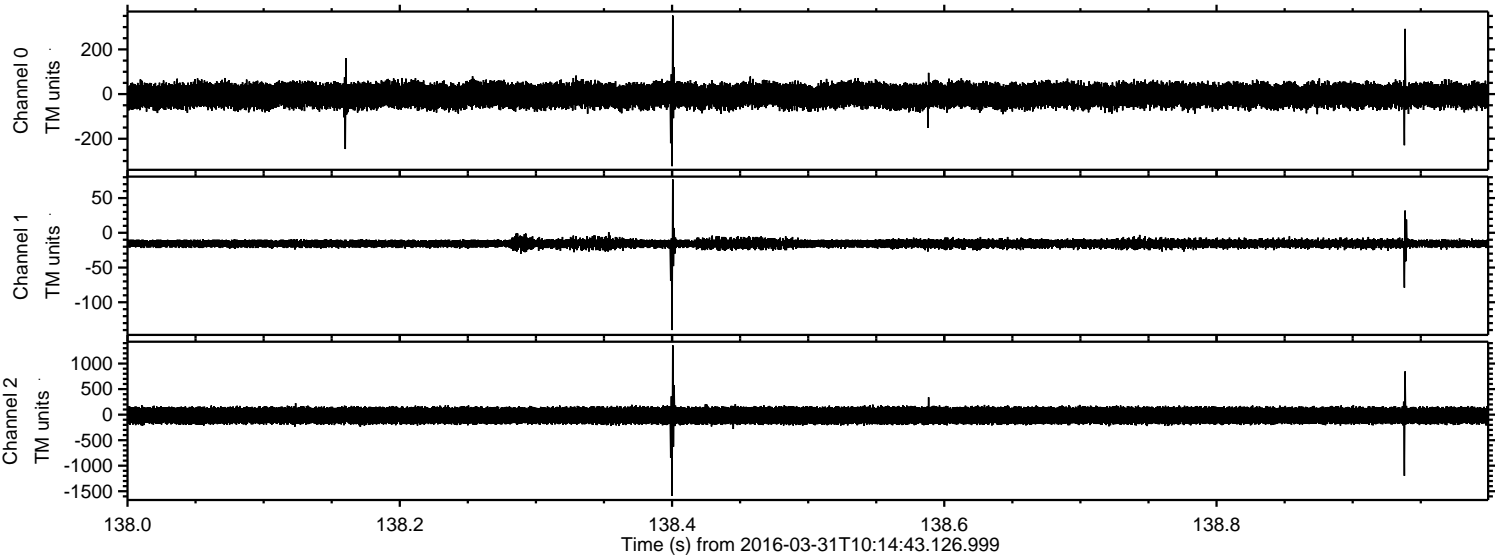



Processed Thu May 5 06:37:32 2016 by ELM ver.2012-10-06 from 001\_\_elm20160331\_101442\_\_dat00.bin

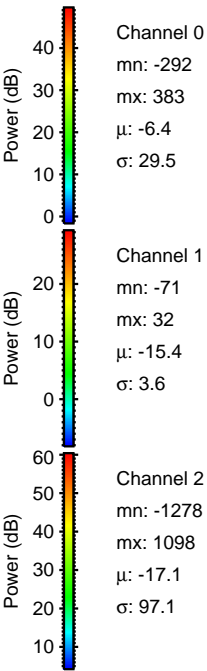
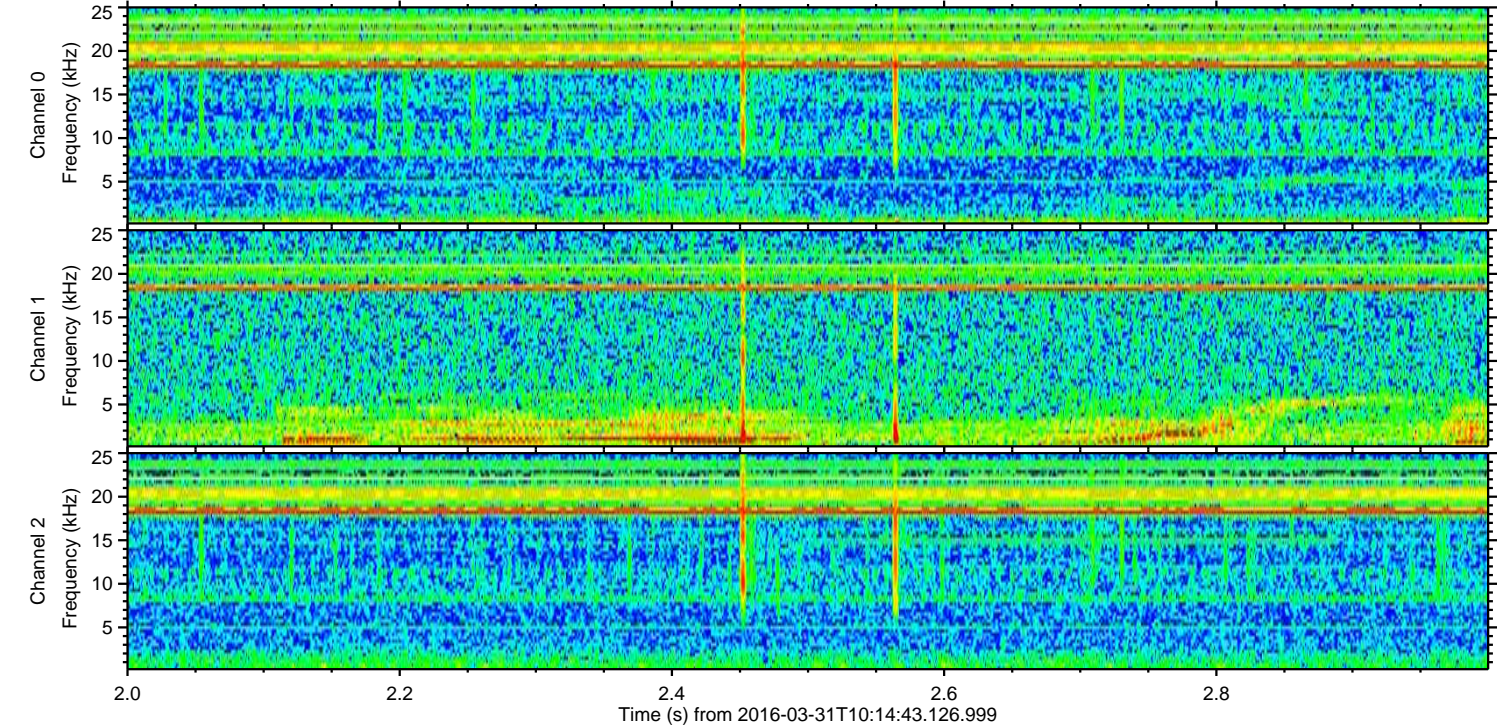
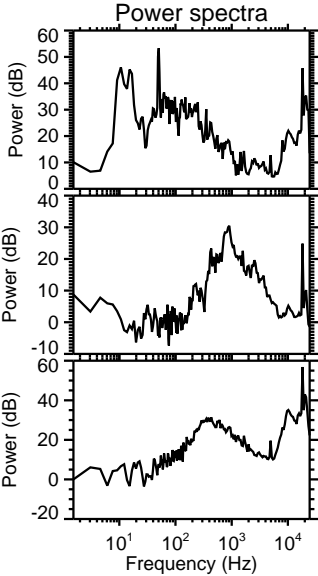
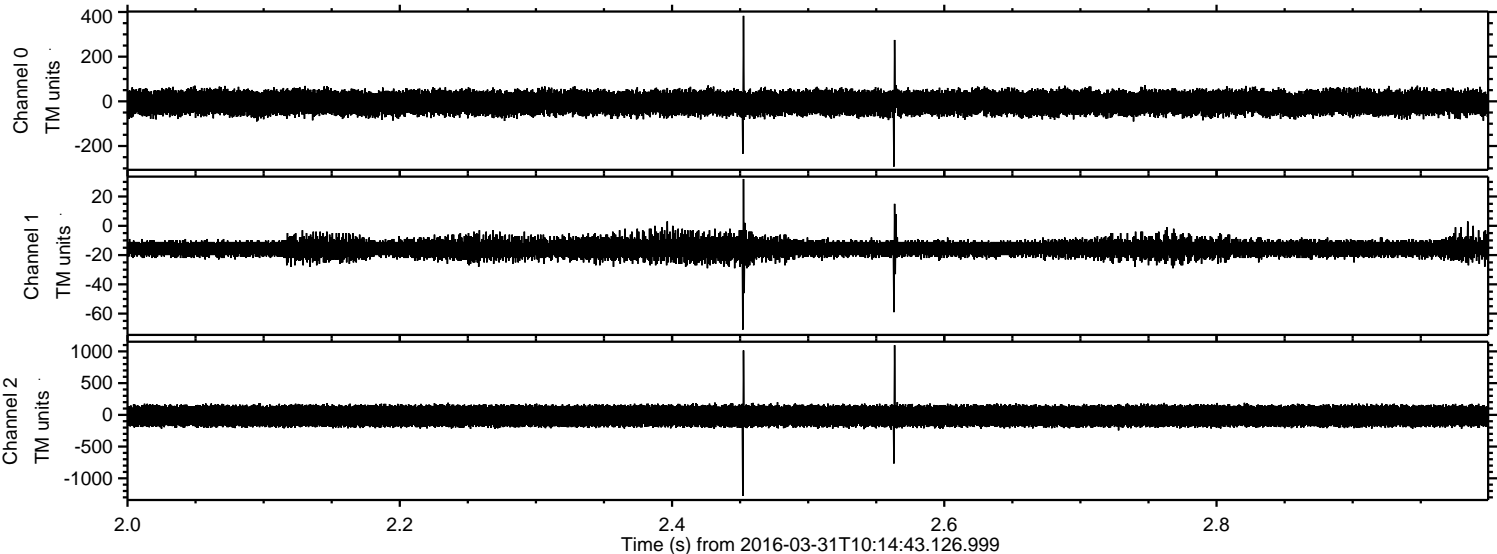



Processed Thu May 5 06:37:32 2016 by ELM ver.2012-10-06 from 001\_\_elm20160331\_101442\_\_dat00.bin

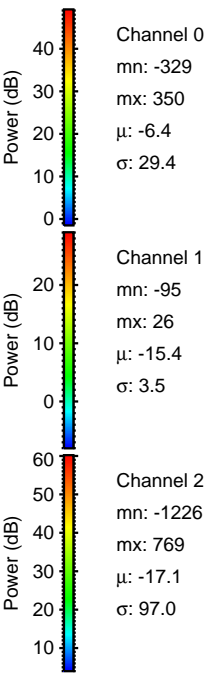
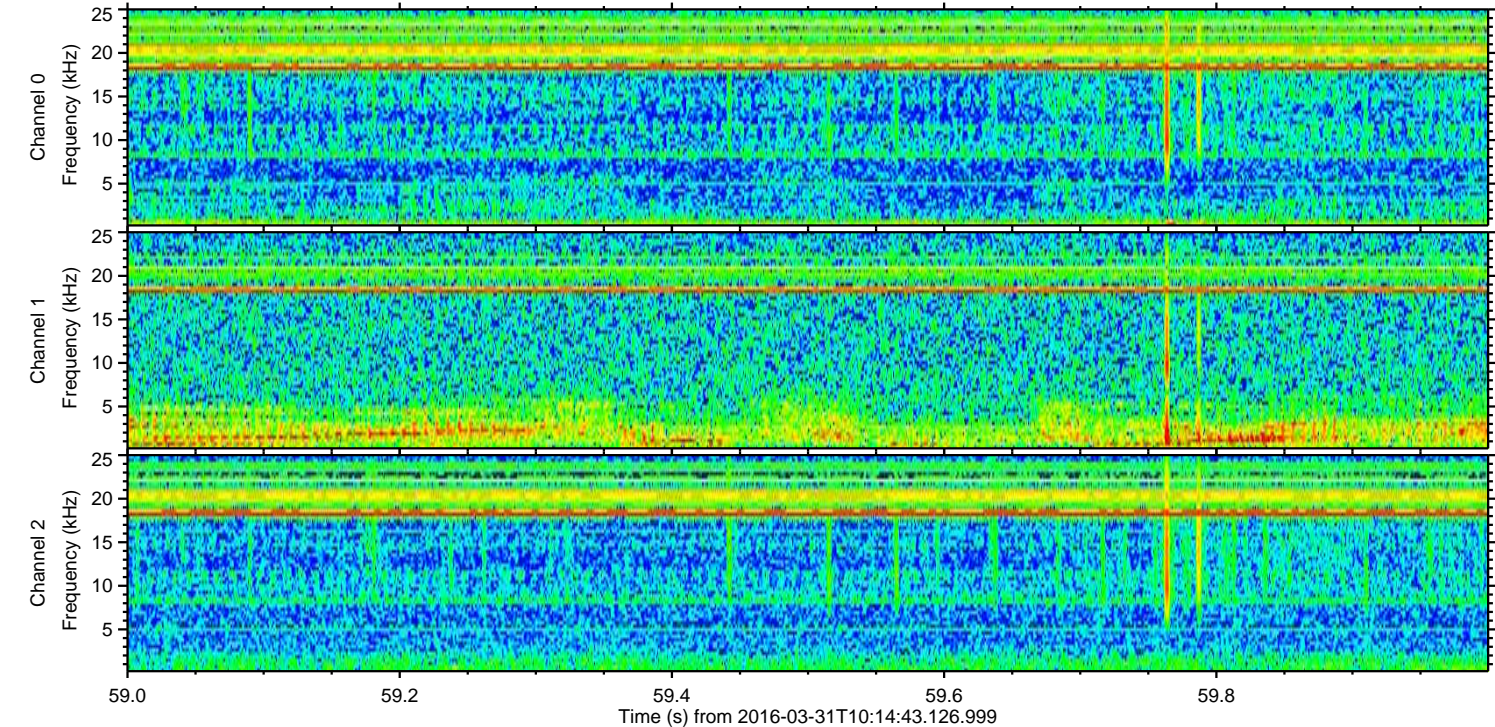
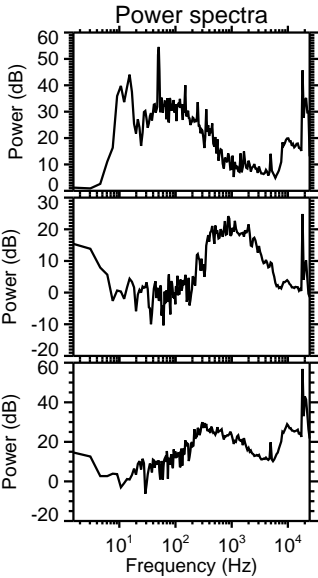
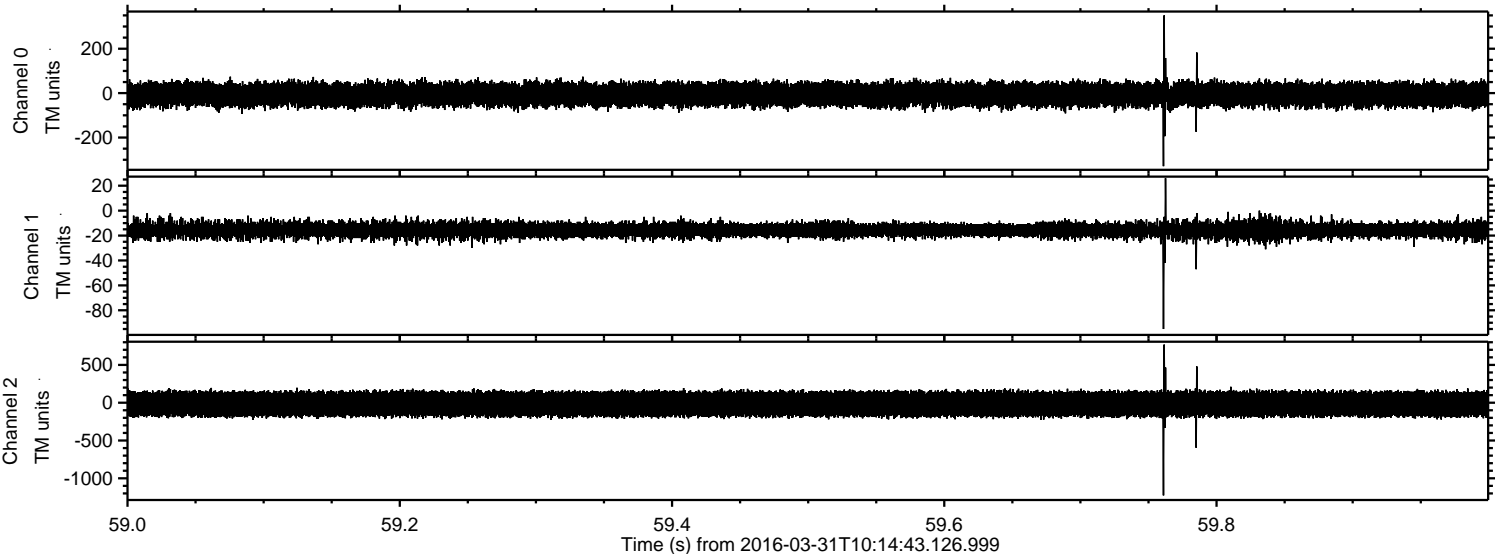



ELMAVAN 3D WAVEFORMS (Measured data sampled at 50 kHz) 51000 packets of 144 samples from 2016-03-31T10:14:43.126.999. Part 125/147

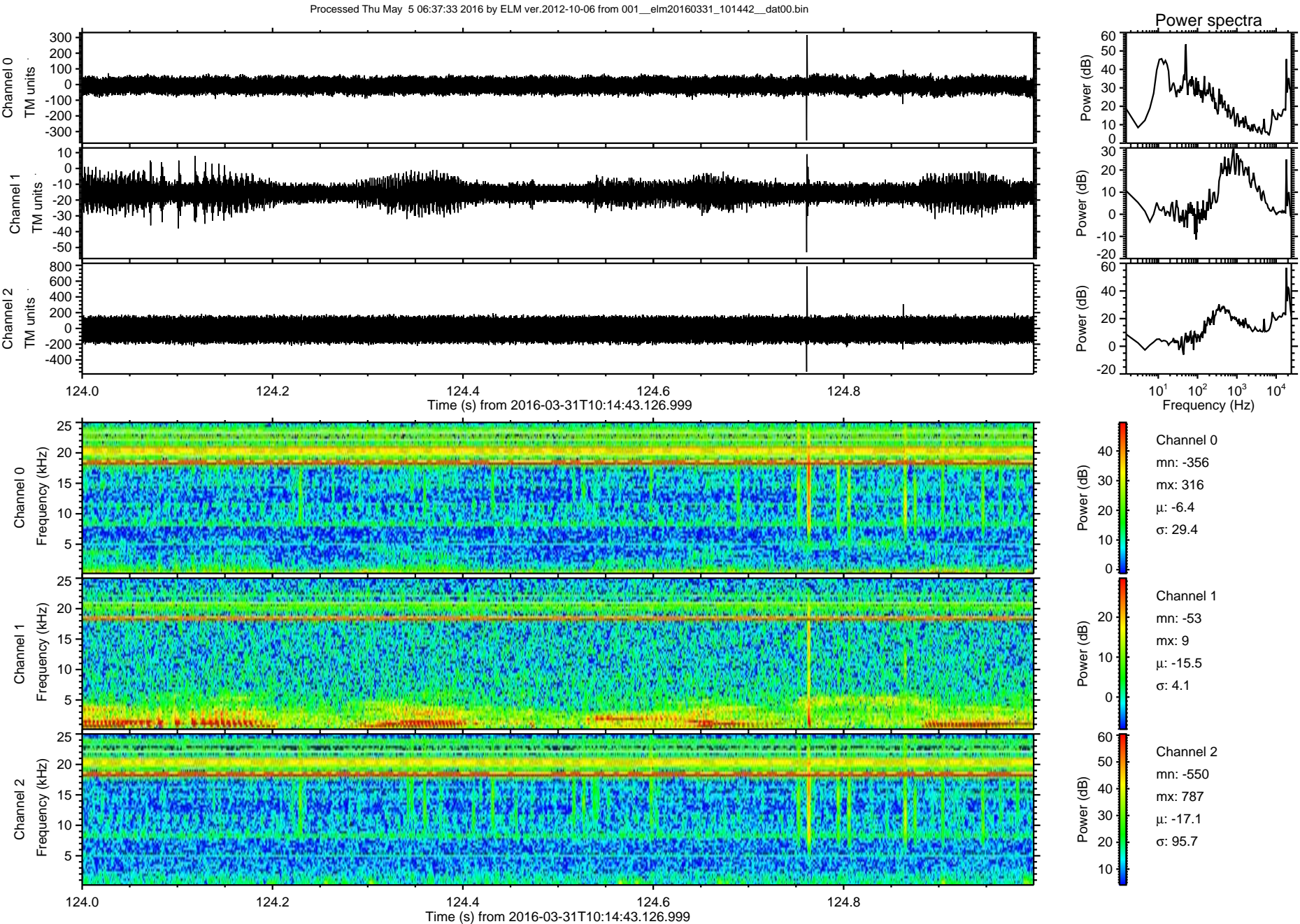



Processed Thu May 5 06:37:34 2016 by ELM ver.2012-10-06 from 001\_\_elm20160331\_101442\_\_dat00.bin

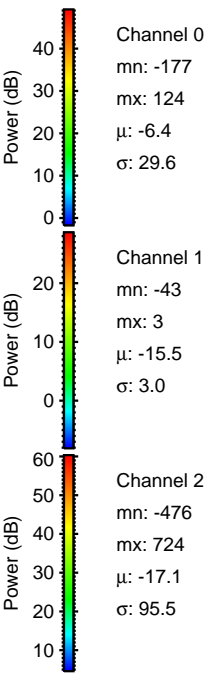
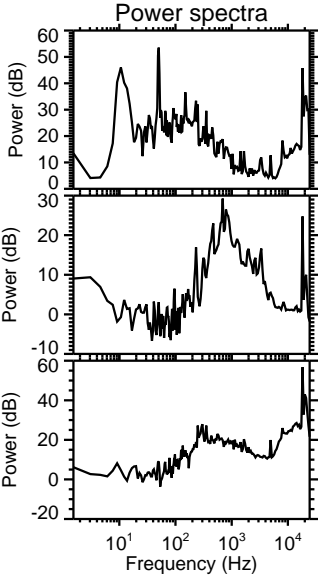
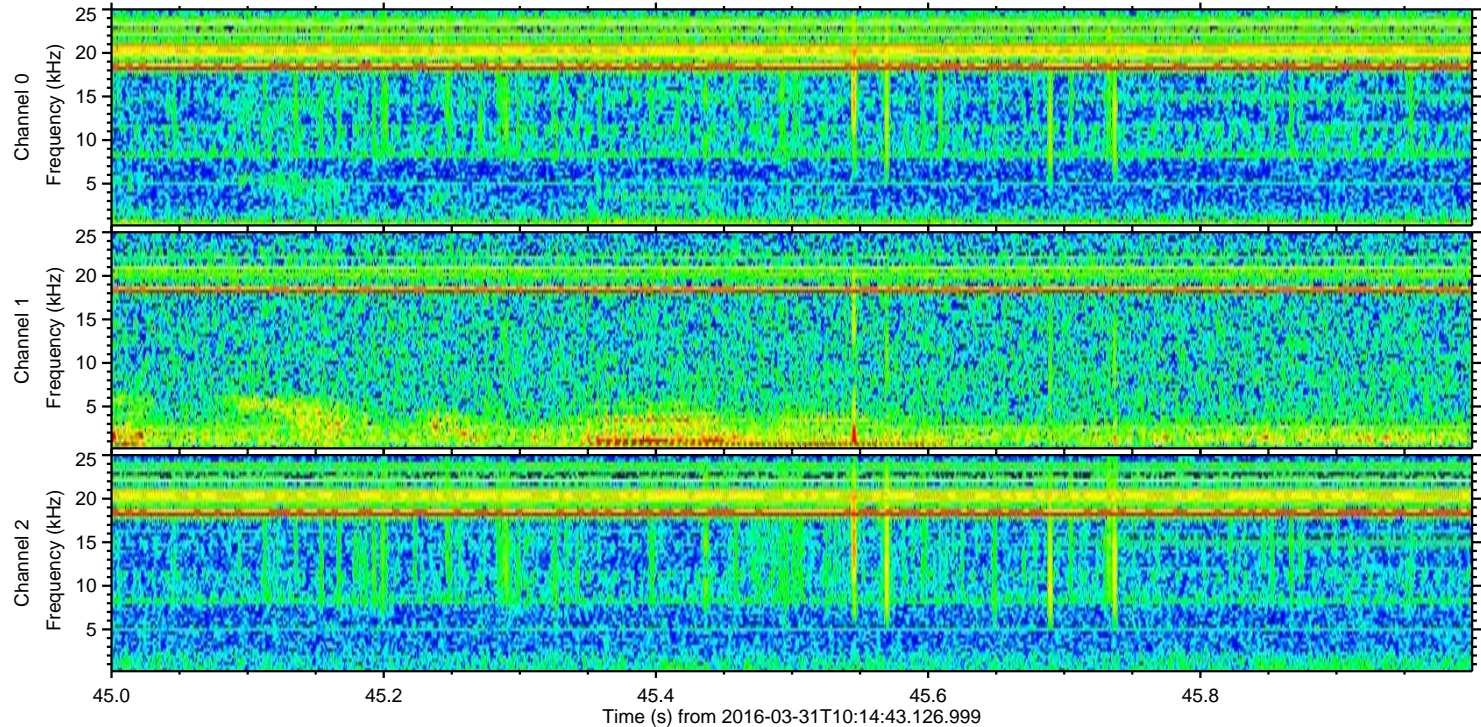
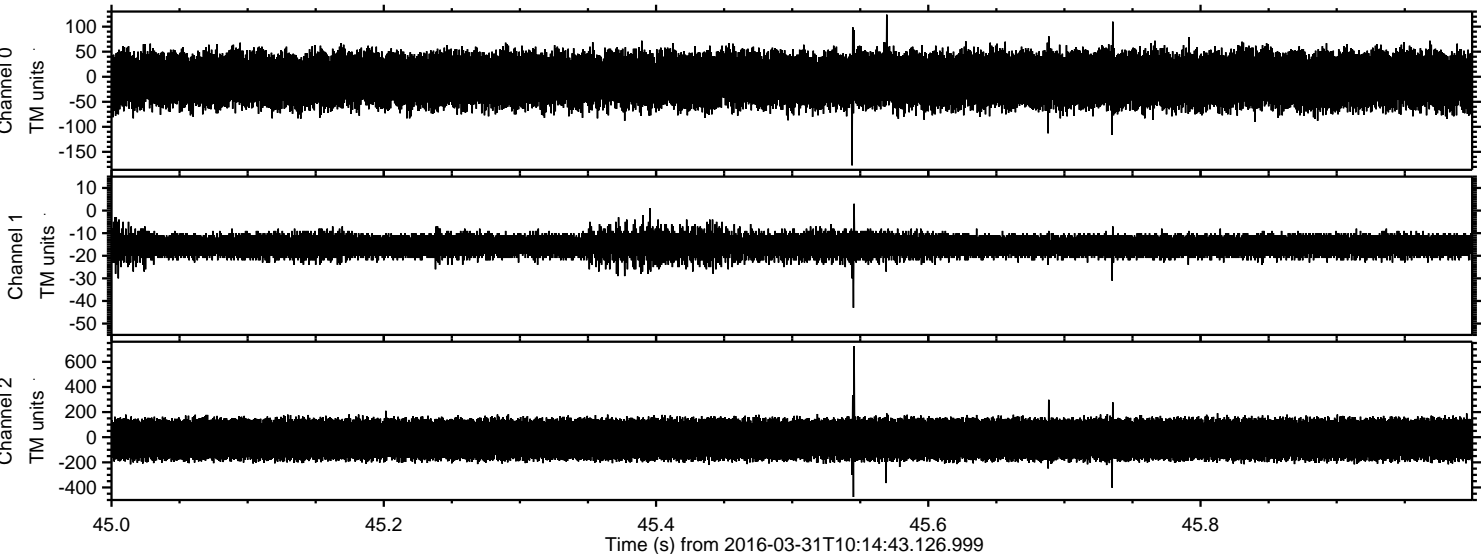

Channel 0  
mn: -177  
mx: 124  
 $\mu$ : -6.4  
 $\sigma$ : 29.6

Channel 1  
mn: -43  
mx: 3  
 $\mu$ : -15.5  
 $\sigma$ : 3.0

Channel 2  
mn: -476  
mx: 724  
 $\mu$ : -17.1  
 $\sigma$ : 95.5



Processed Thu May 5 06:37:35 2016 by ELM ver.2012-10-06 from 001\_\_elm20160331\_101442\_\_dat00.bin

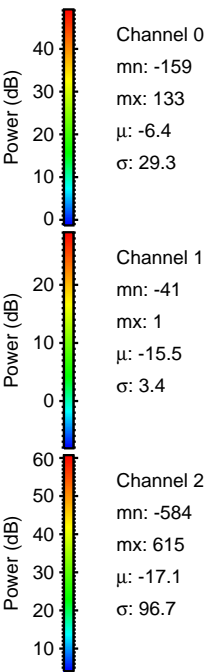
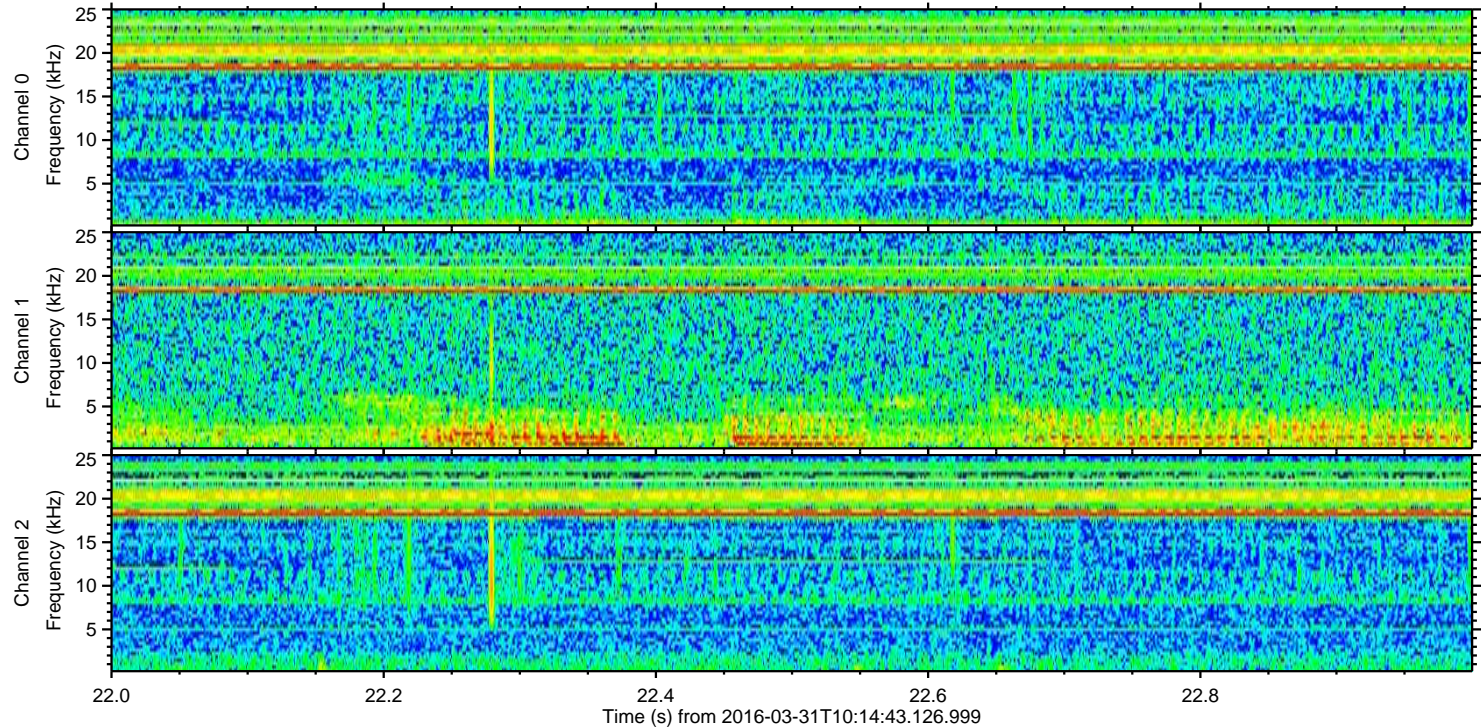
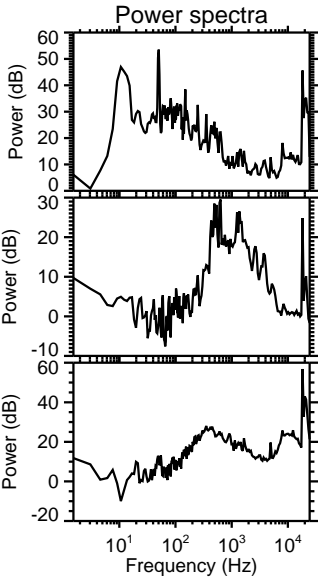
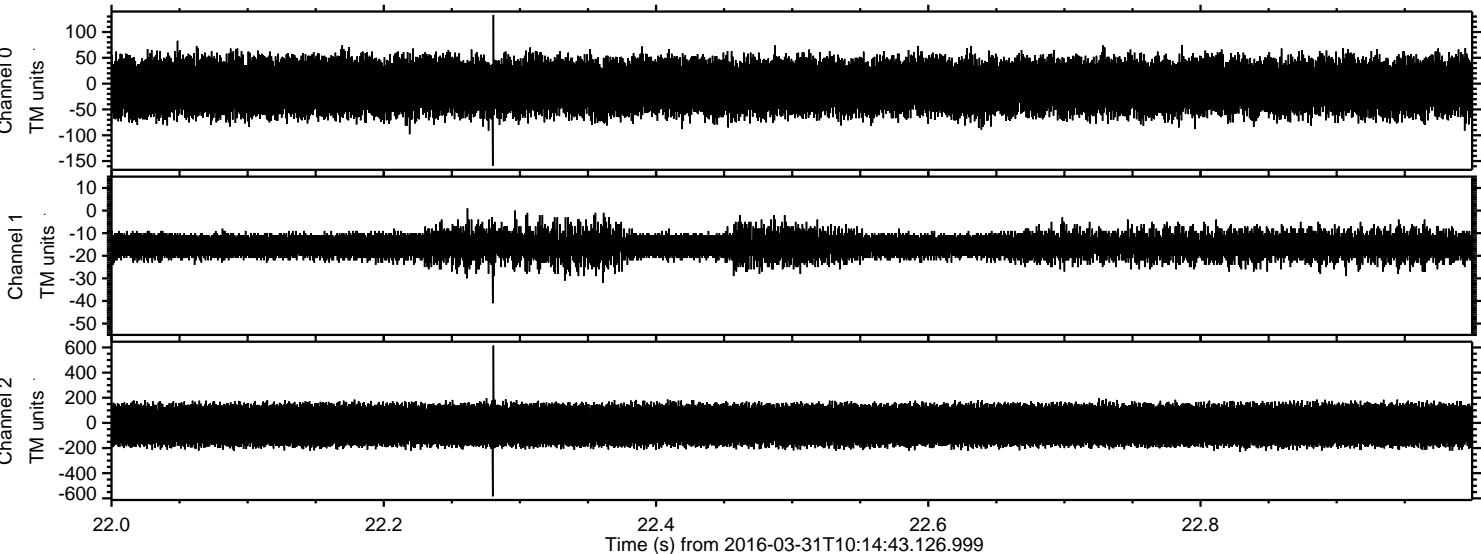



Processed Thu May 5 06:37:36 2016 by ELM ver.2012-10-06 from 001\_\_elm20160331\_101442\_\_dat00.bin

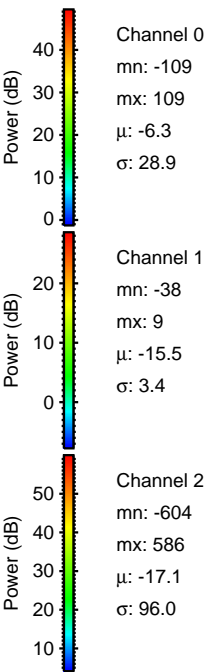
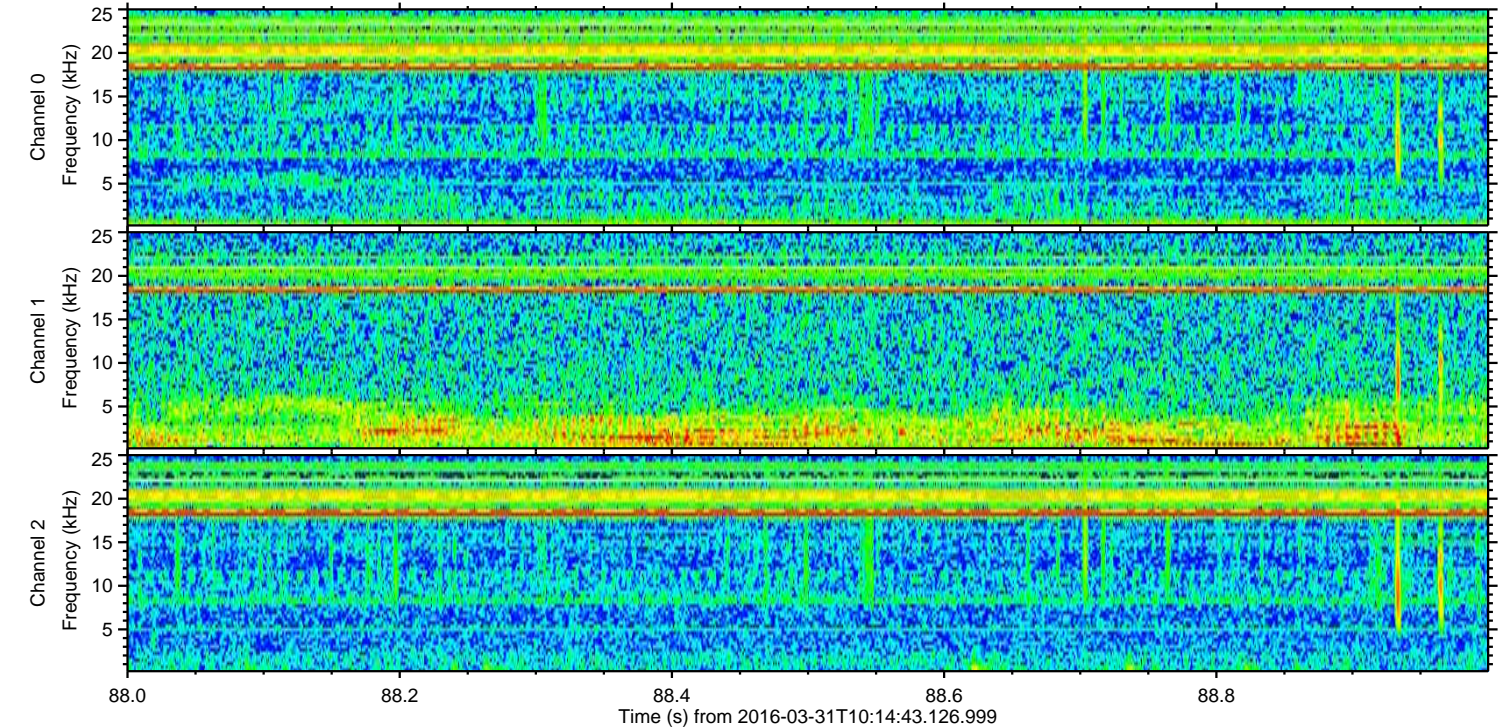
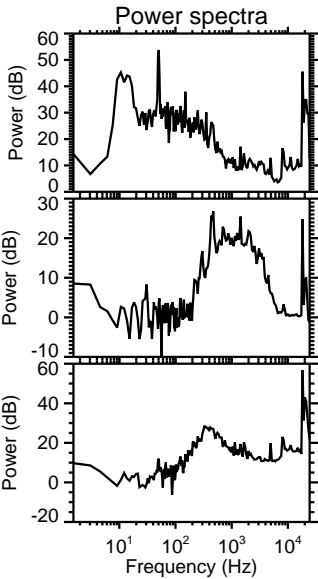
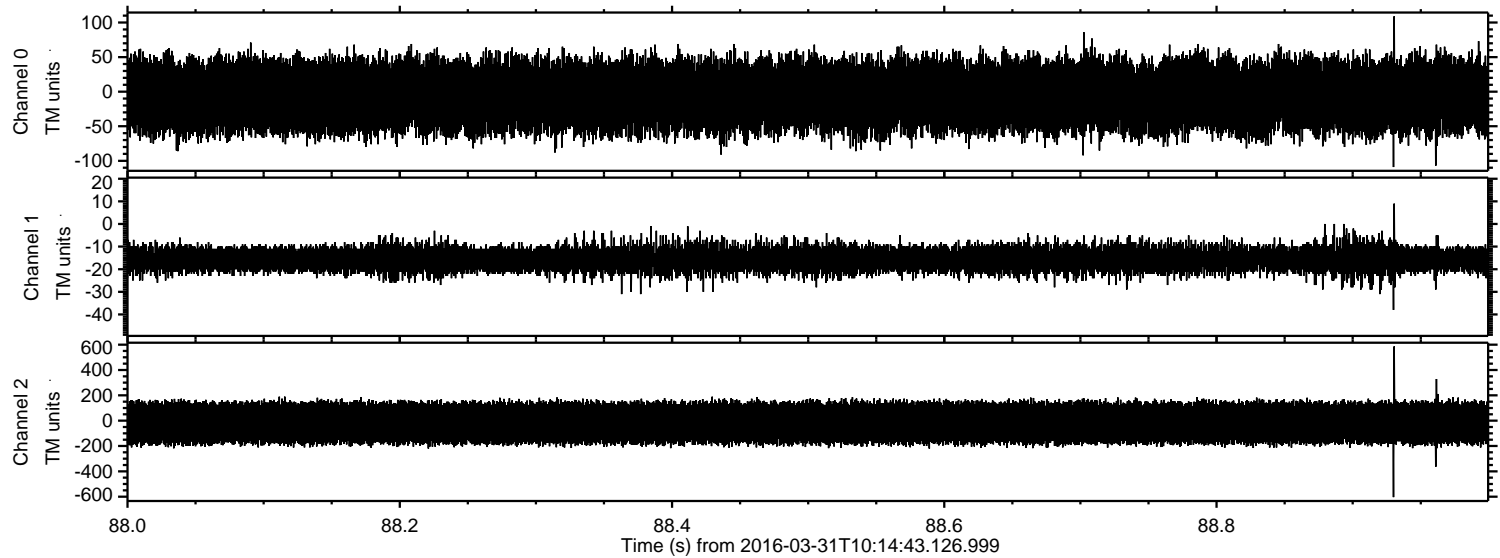



Processed Thu May 5 06:37:37 2016 by ELM ver.2012-10-06 from 001\_\_elm20160331\_101442\_\_dat00.bin

