

ELMAVAN 3D WAVEFORMS (Measured data sampled at 50 kHz) 51000 packets of 144 samples from 2016-03-31T04:04:26.326.999.

Processed Thu May 5 05:22:02 2016 by ELM ver.2012-10-06 from 001__elm20160331_040425__dat00.bin

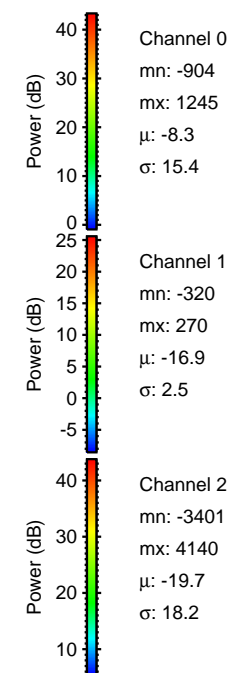

Processed Thu May 5 05:22:14 2016 by ELM ver.2012-10-06 from 001__elm20160331_040425__dat00.bin

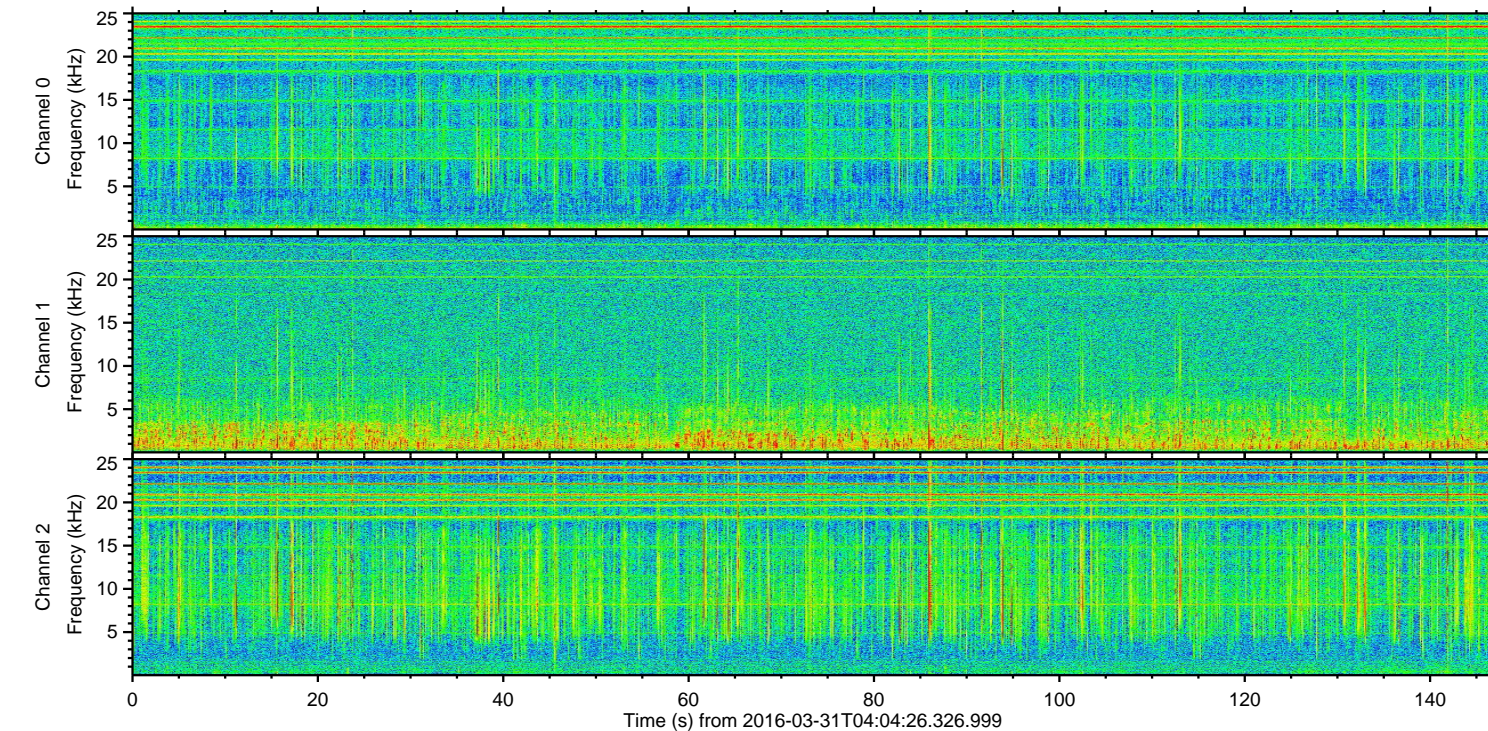
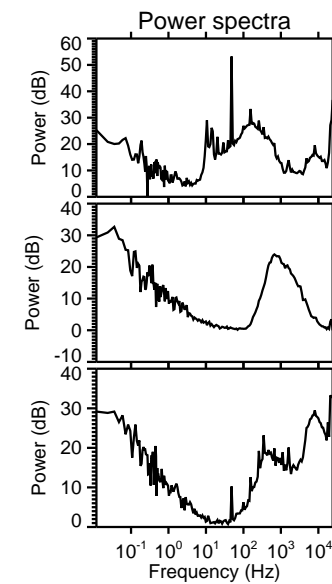
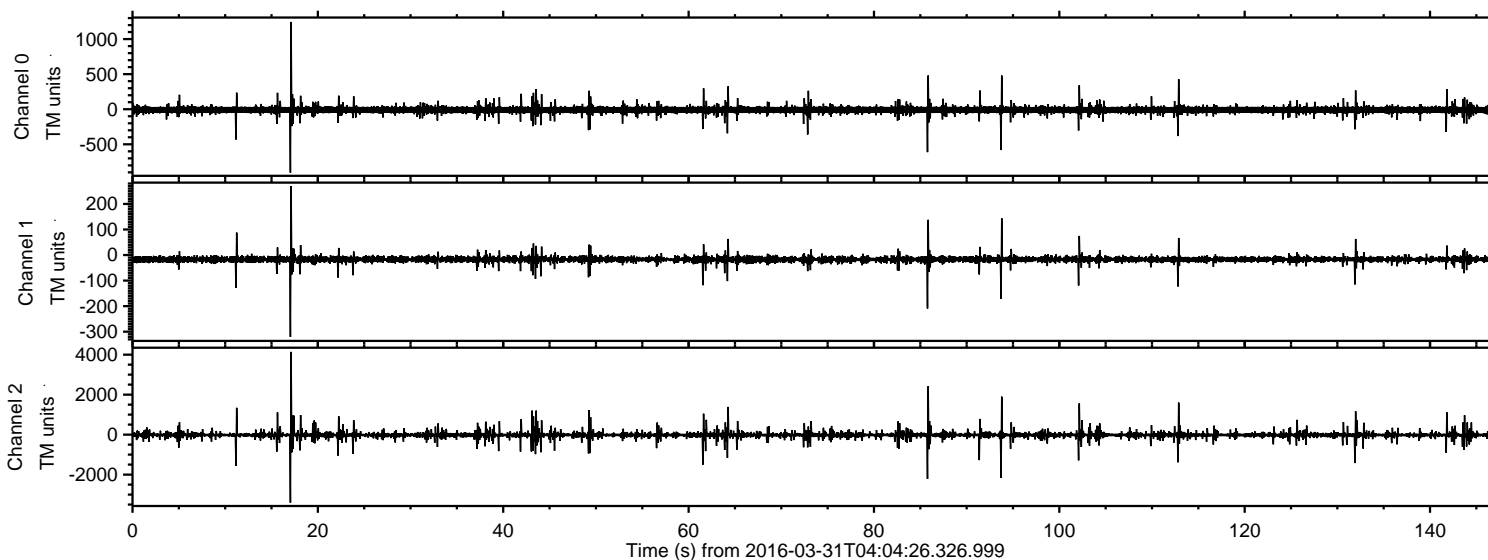
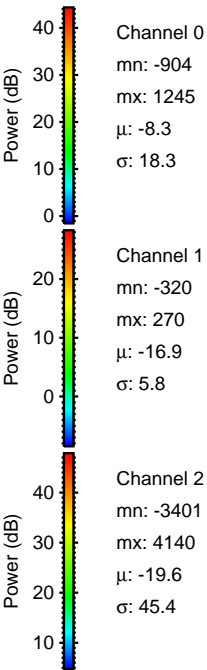
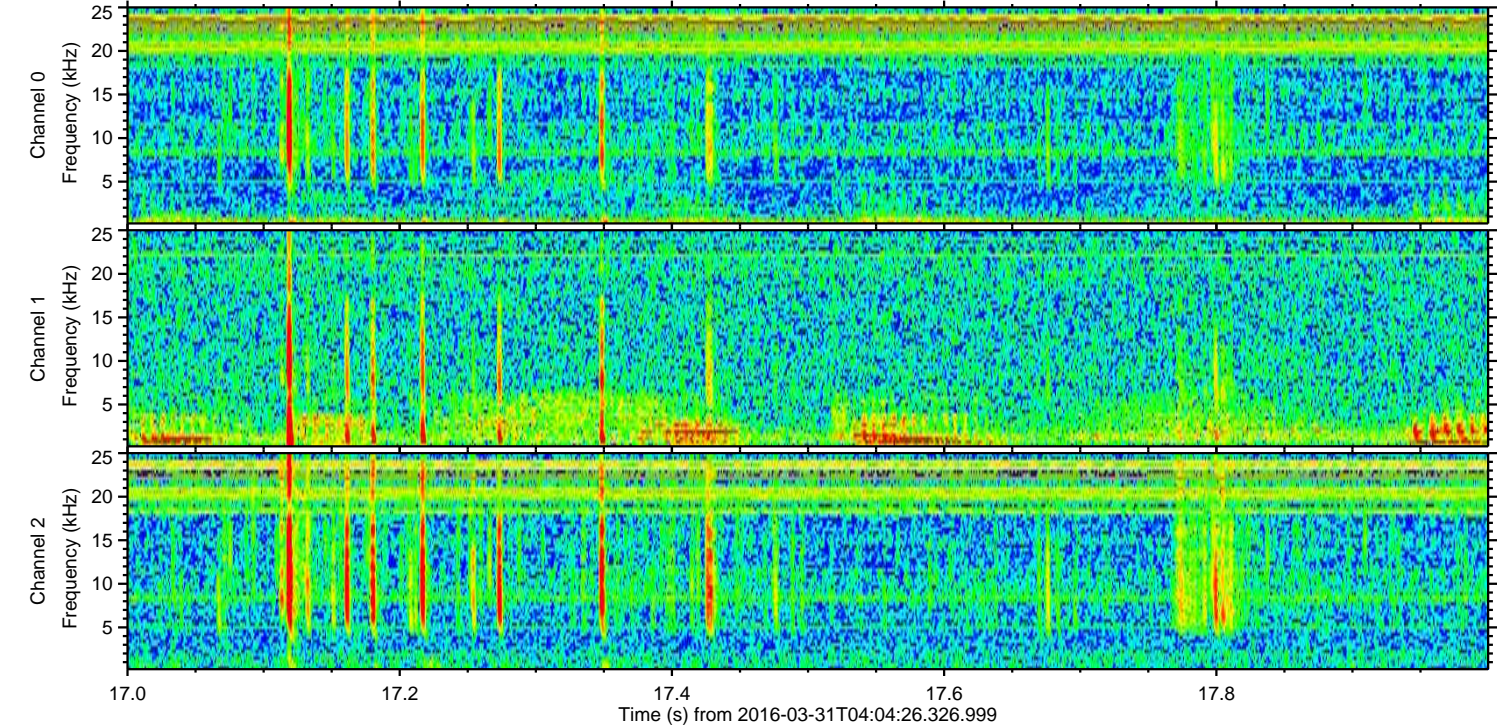
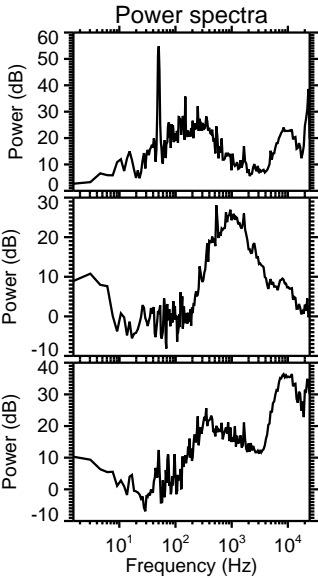
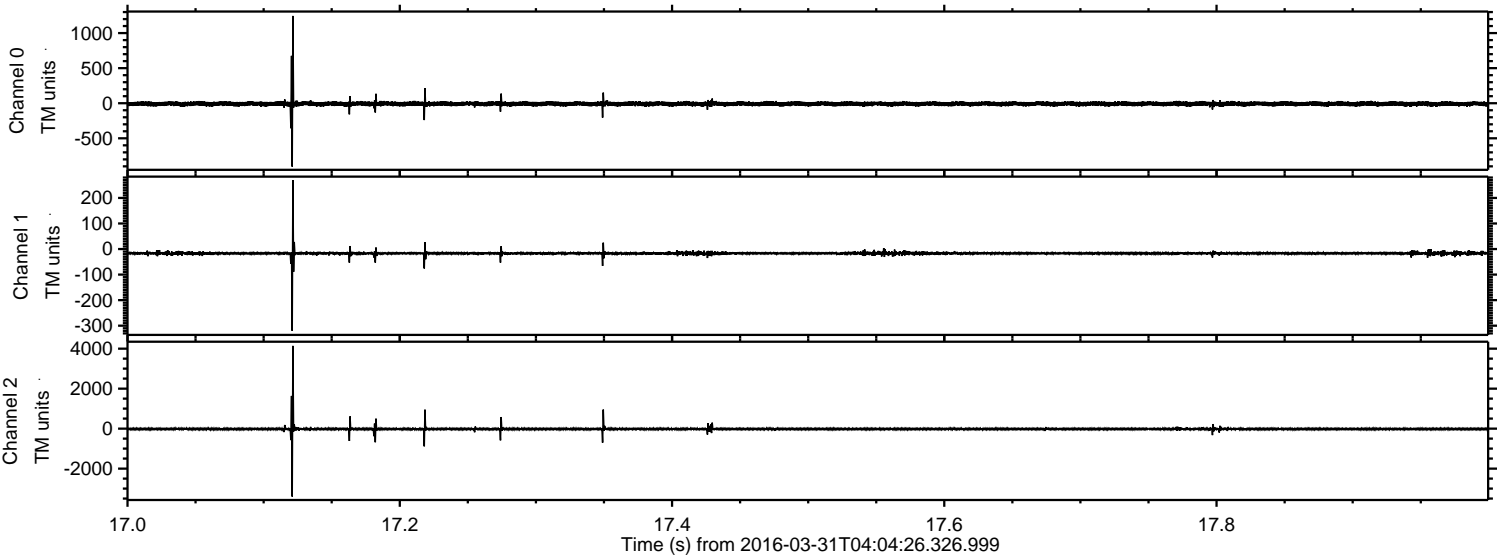

Processed Thu May 5 05:22:15 2016 by ELM ver.2012-10-06 from 001__elm20160331_040425__dat00.bin

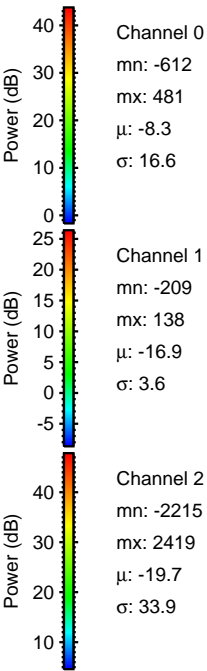
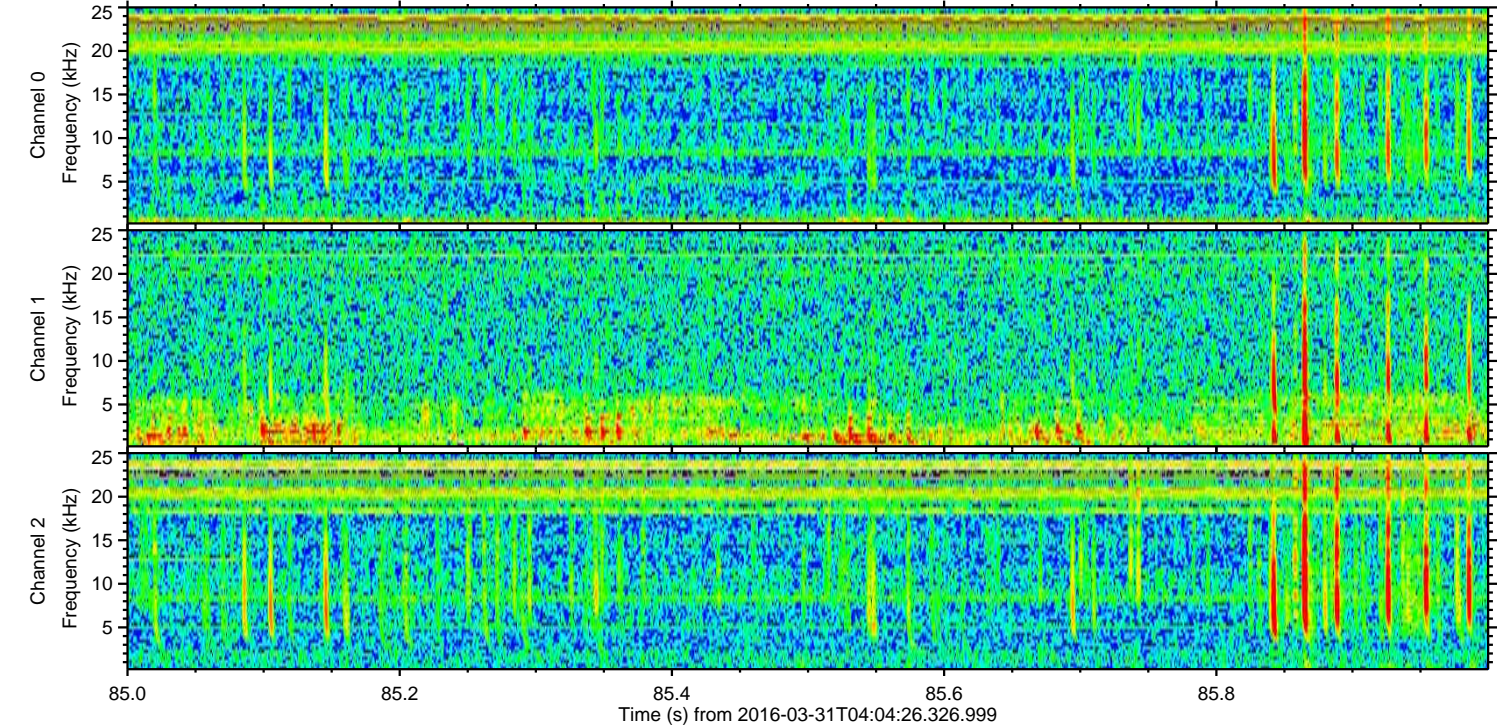
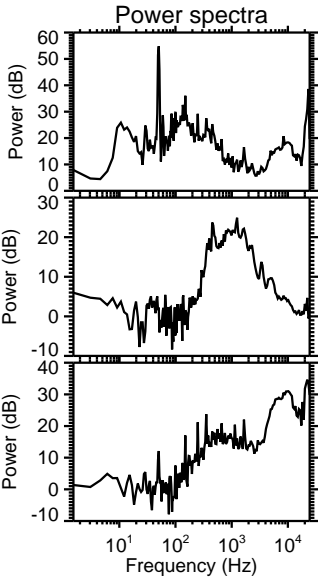
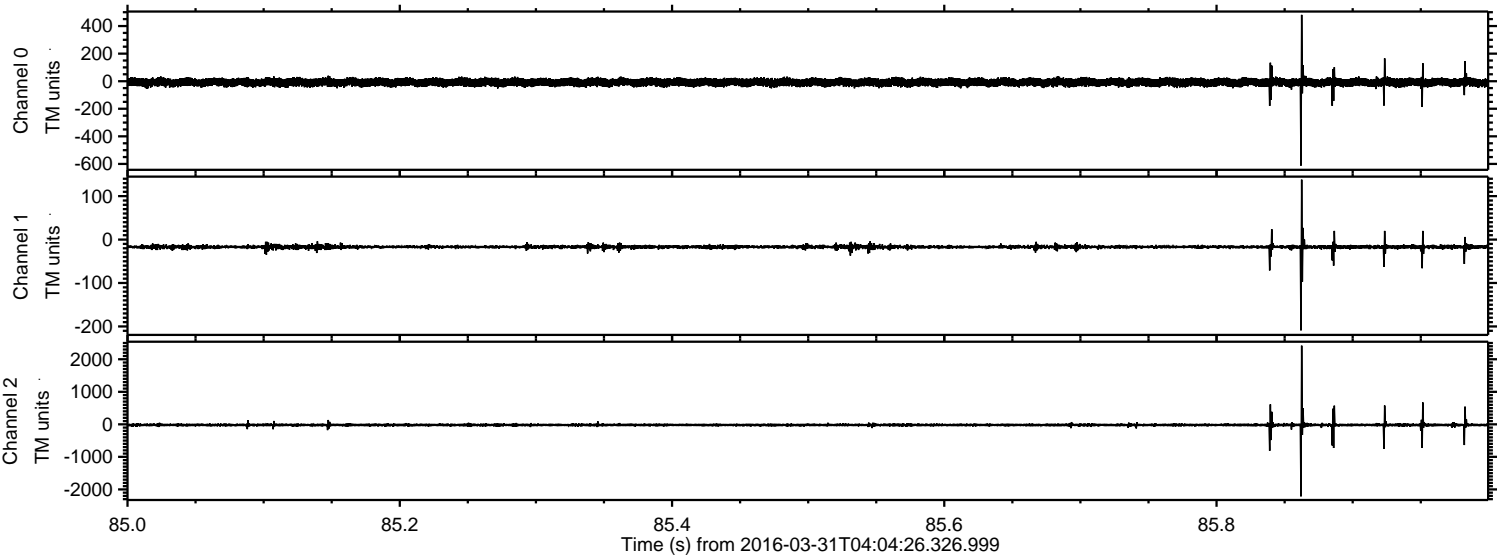

Processed Thu May 5 05:22:16 2016 by ELM ver.2012-10-06 from 001__elm20160331_040425__dat00.bin

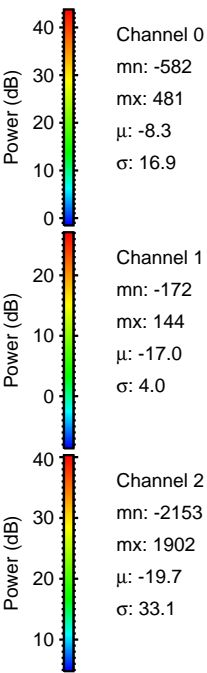
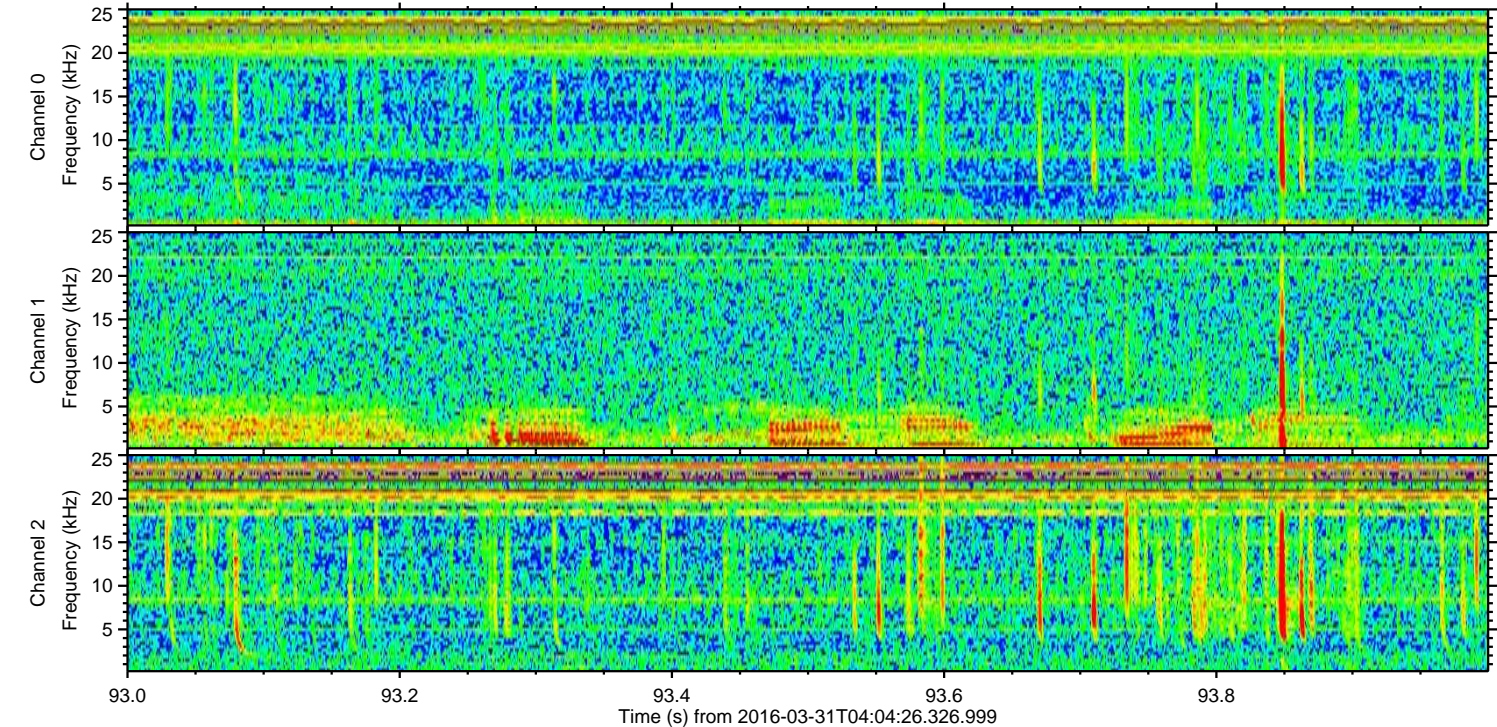
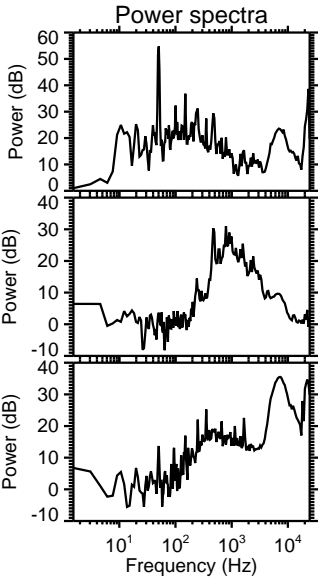
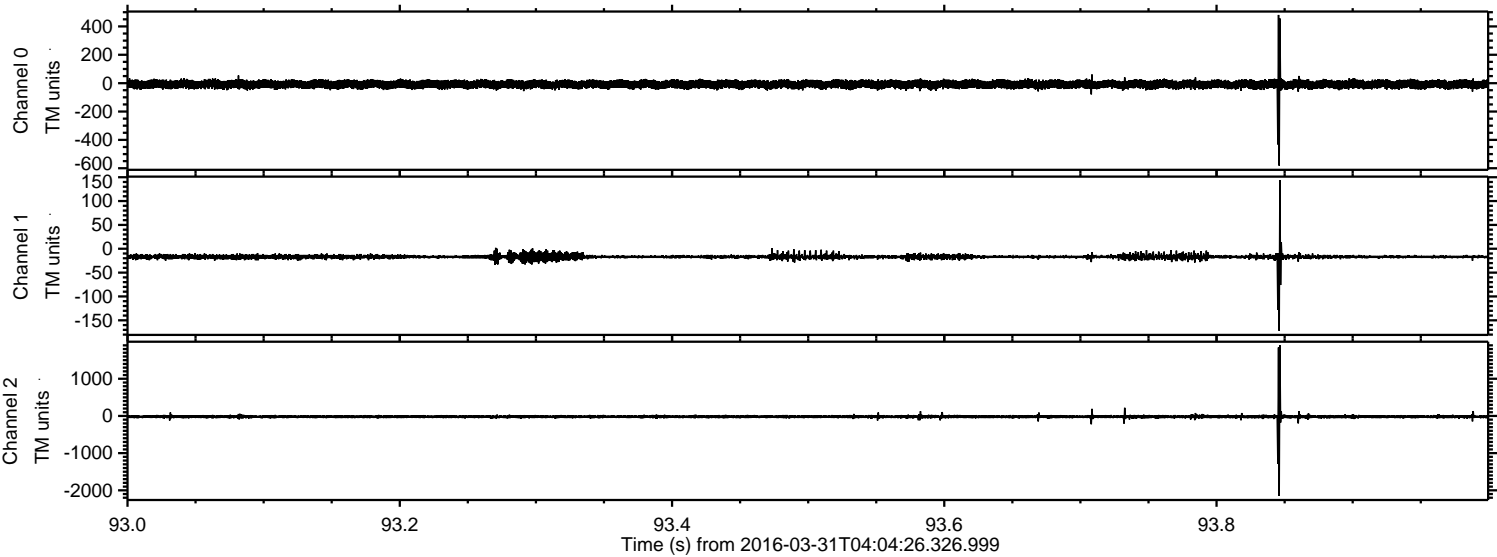

ELMAVAN 3D WAVEFORMS (Measured data sampled at 50 kHz) 51000 packets of 144 samples from 2016-03-31T04:04:26.326.999. Part 113/147

Processed Thu May 5 05:22:17 2016 by ELM ver.2012-10-06 from 001__elm20160331_040425__dat00.bin

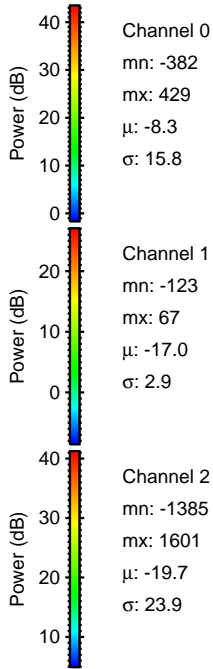
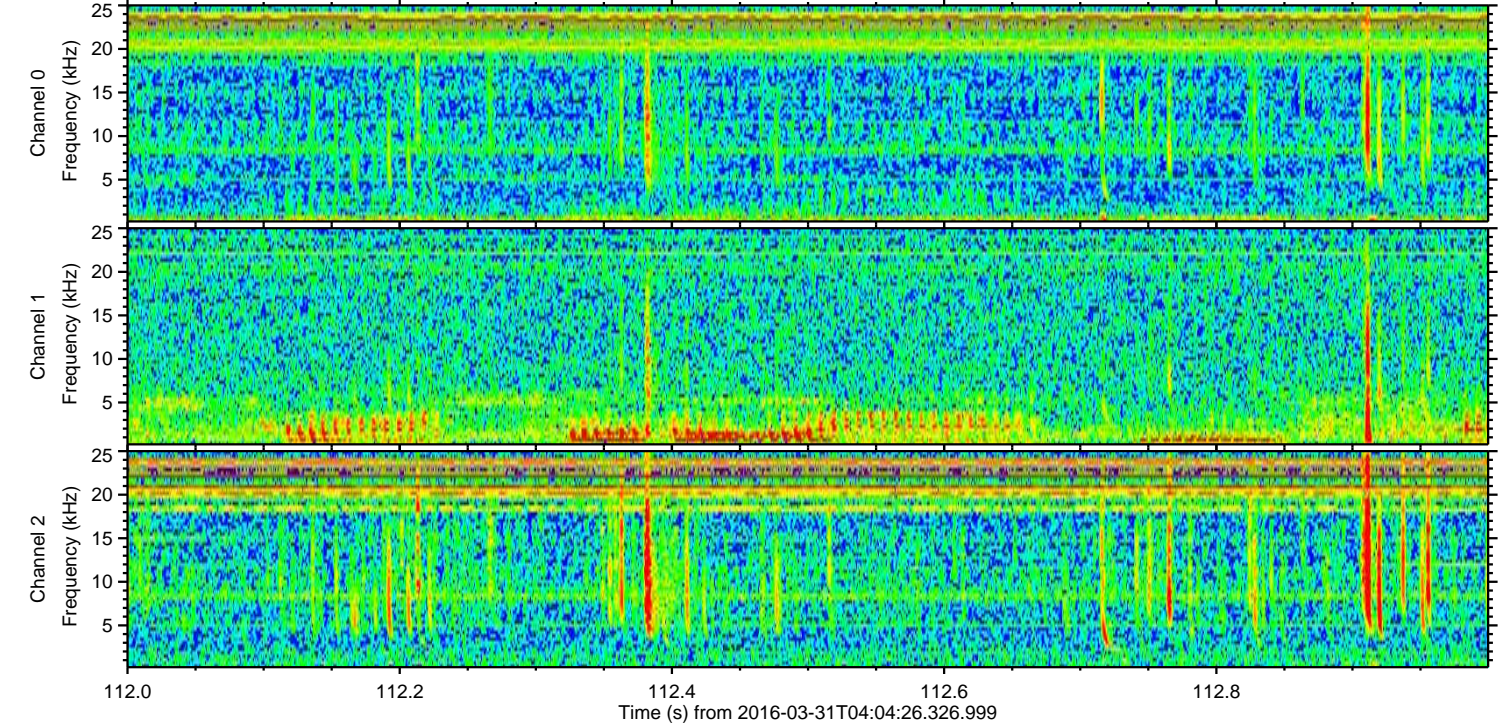
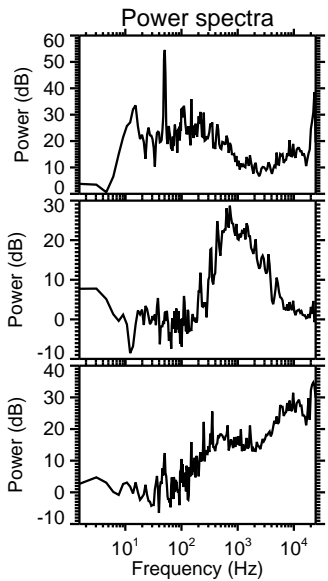
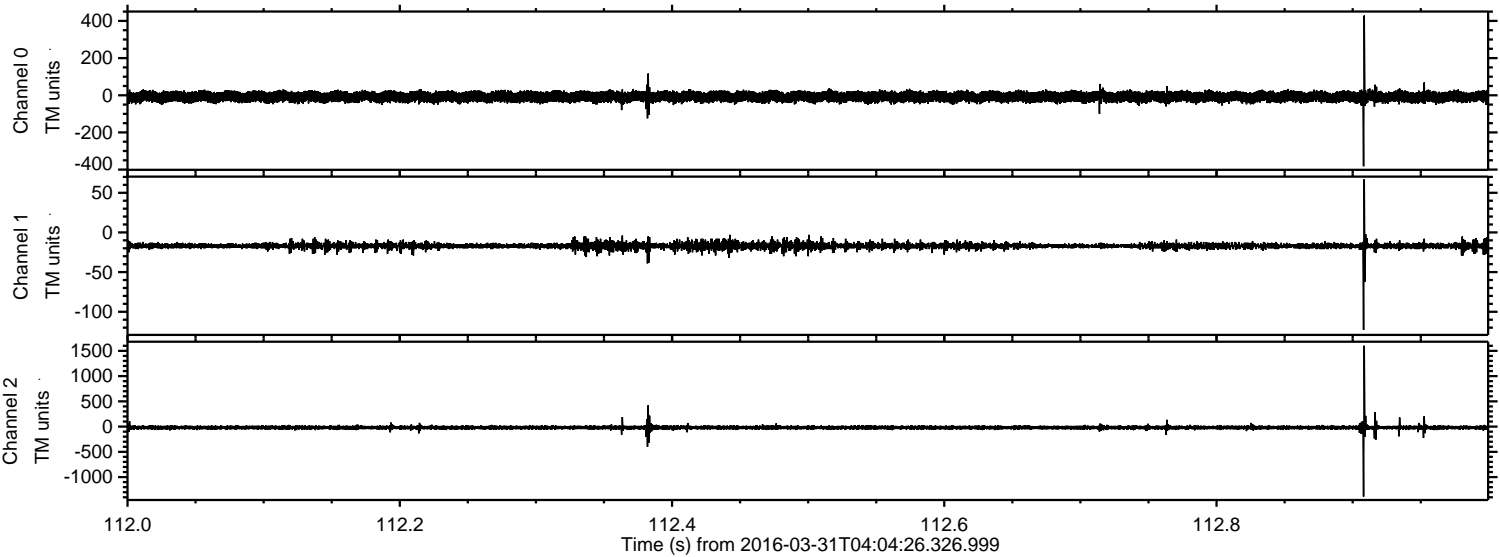

ELMAVAN 3D WAVEFORMS (Measured data sampled at 50 kHz) 51000 packets of 144 samples from 2016-03-31T04:04:26.326.999. Part 103/147

Processed Thu May 5 05:22:18 2016 by ELM ver.2012-10-06 from 001__elm20160331_040425__dat00.bin

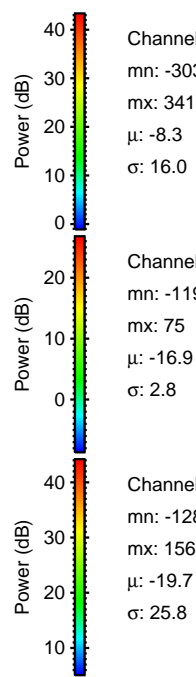
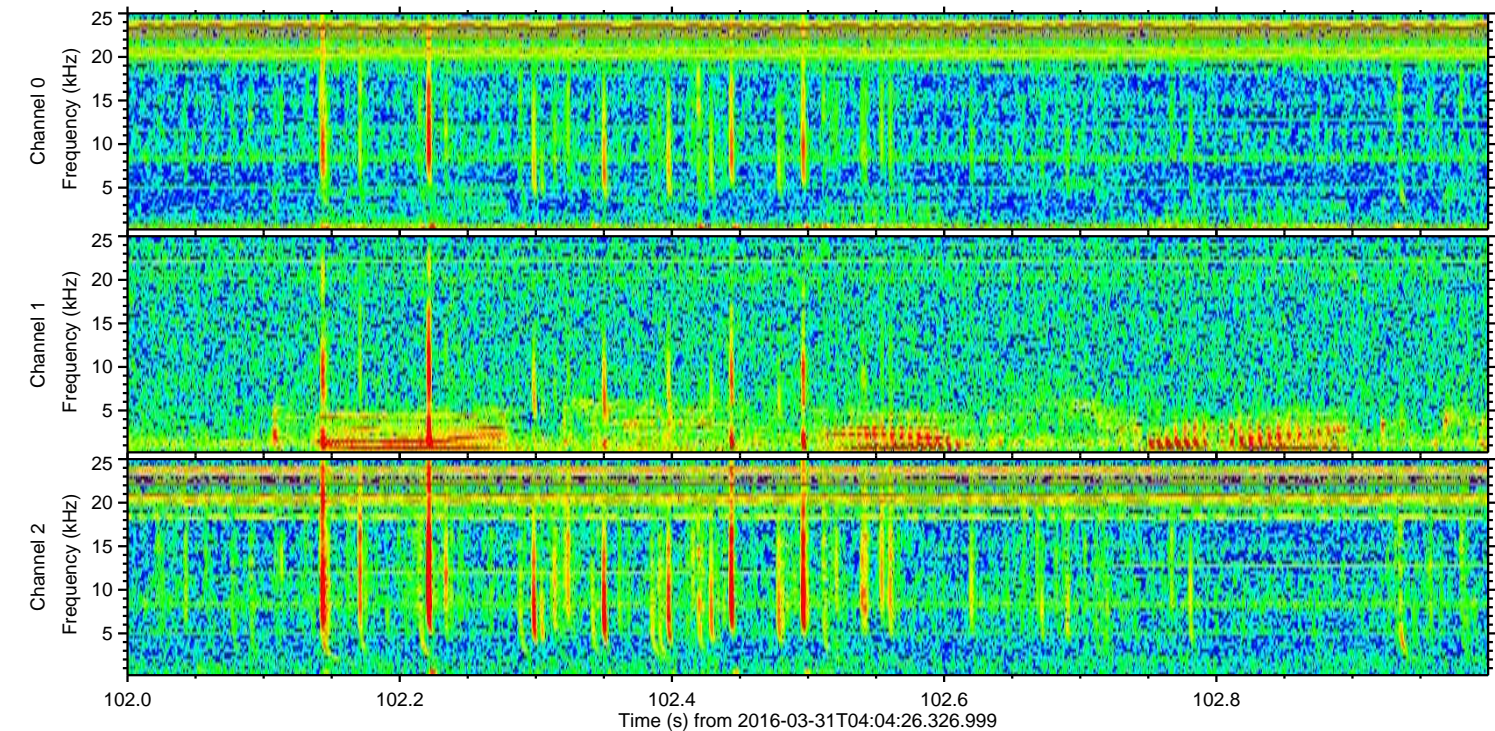
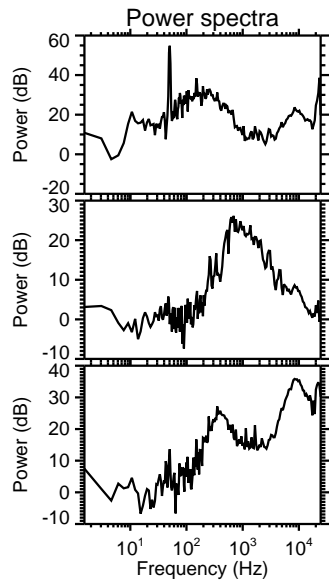
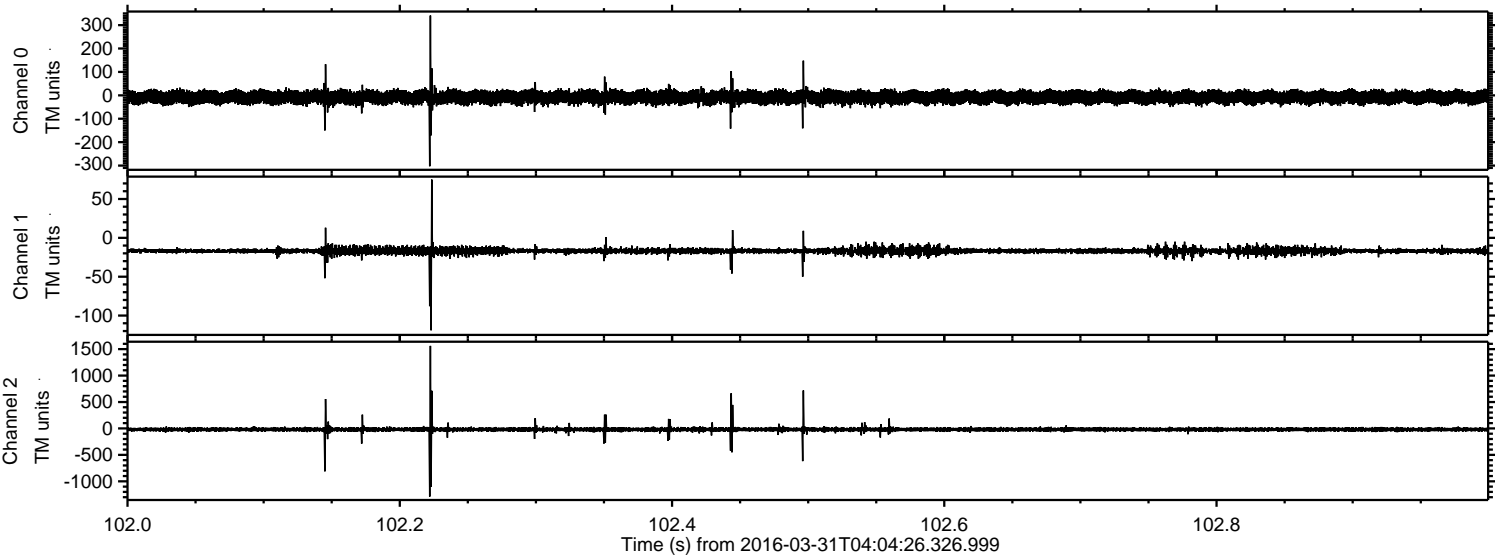

Processed Thu May 5 05:22:19 2016 by ELM ver.2012-10-06 from 001__elm20160331_040425__dat00.bin

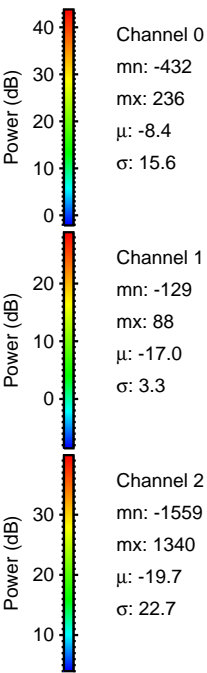
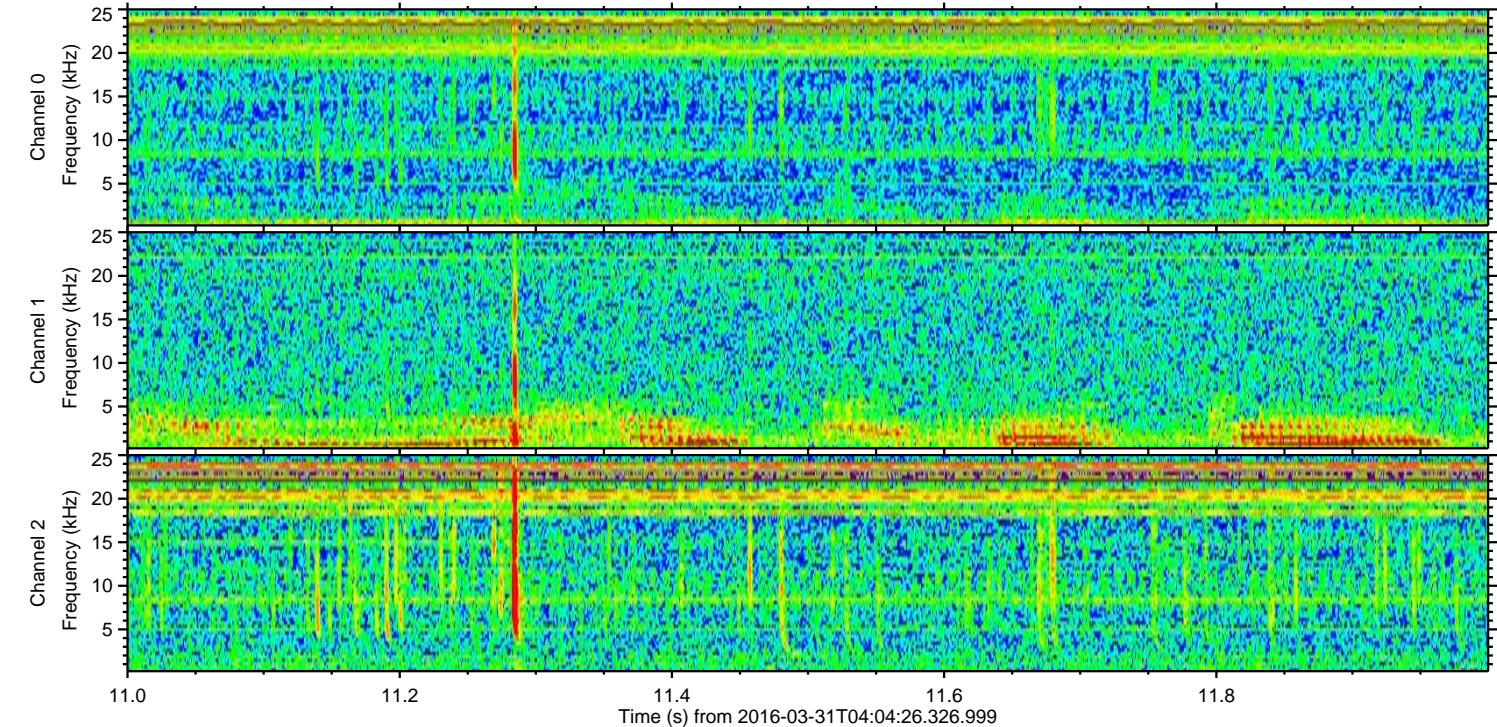
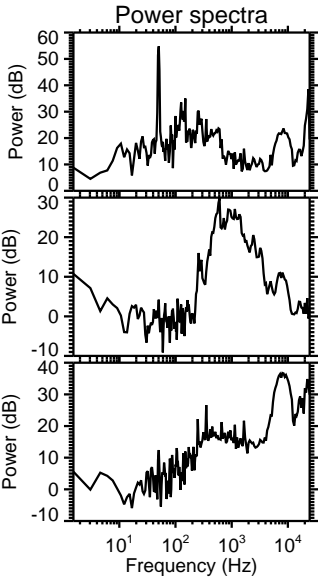
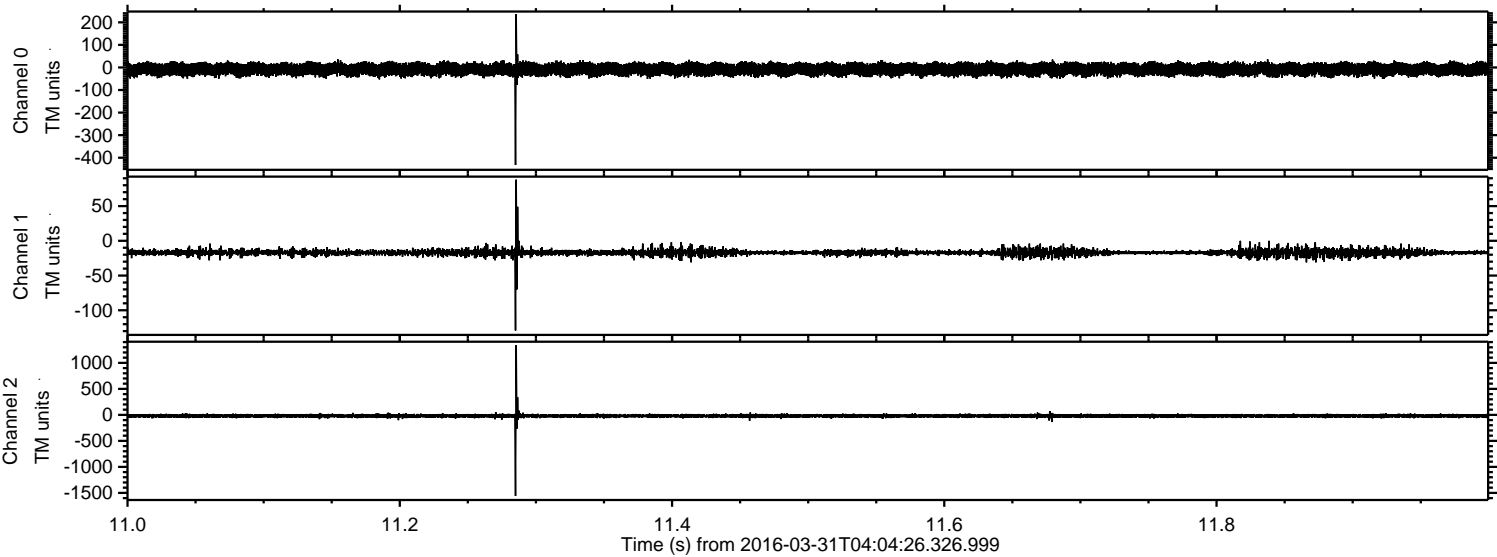

Processed Thu May 5 05:22:20 2016 by ELM ver.2012-10-06 from 001__elm20160331_040425__dat00.bin

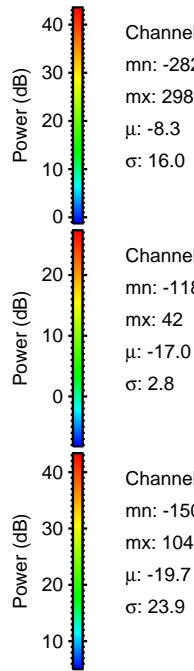
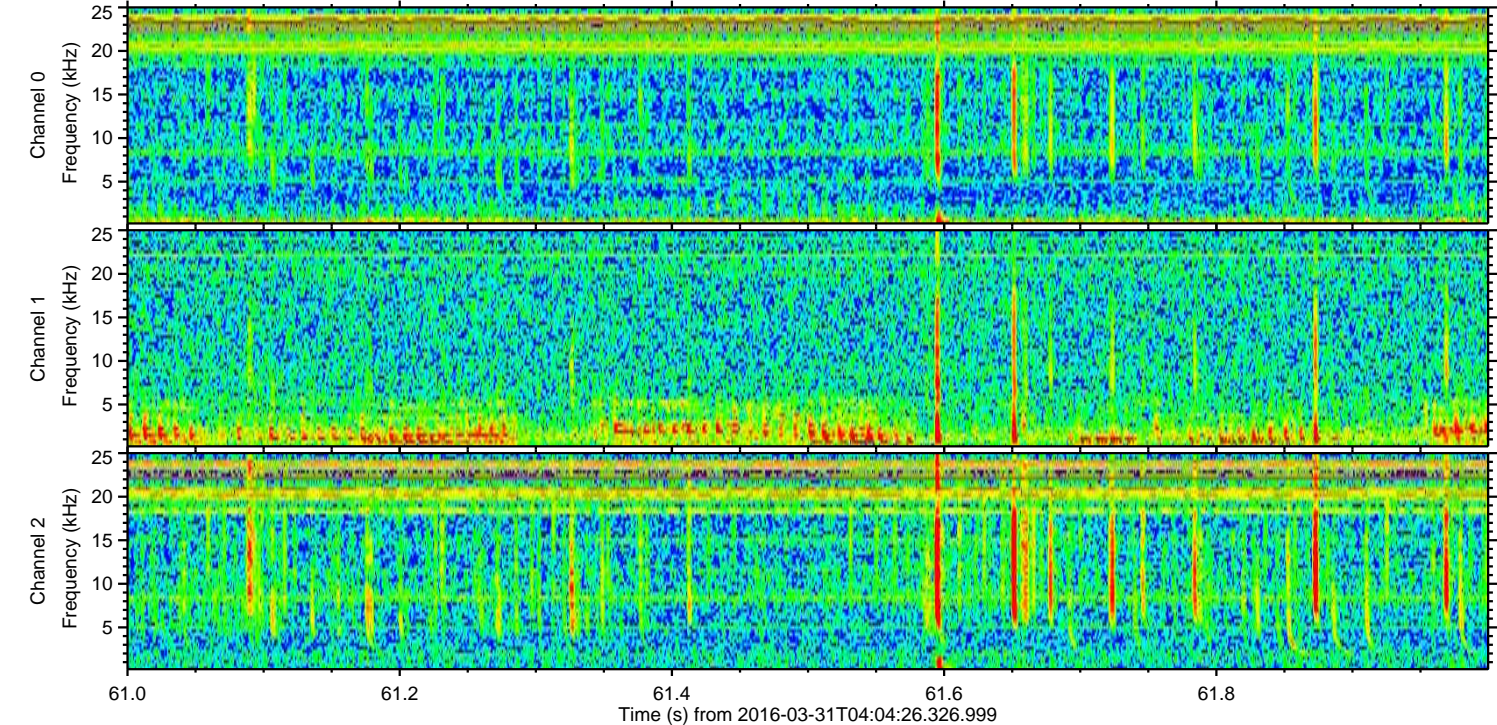
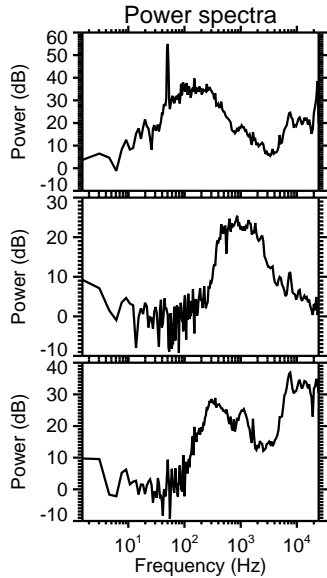
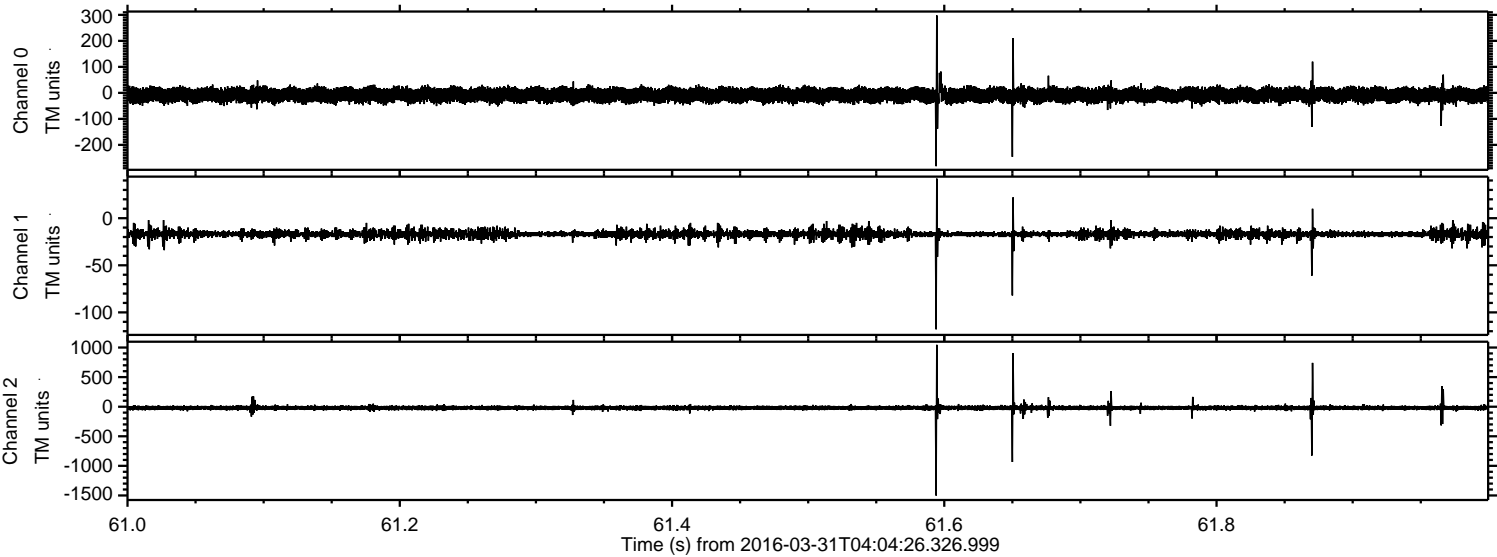

ELMAVAN 3D WAVEFORMS (Measured data sampled at 50 kHz) 51000 packets of 144 samples from 2016-03-31T04:04:26.326.999. Part 132/147

Processed Thu May 5 05:22:21 2016 by ELM ver.2012-10-06 from 001__elm20160331_040425__dat00.bin

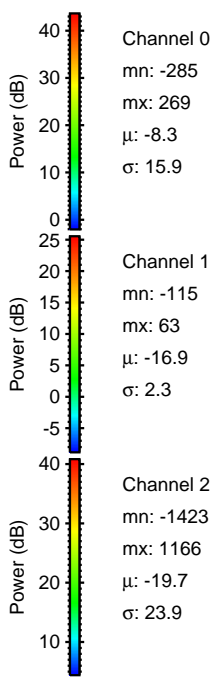
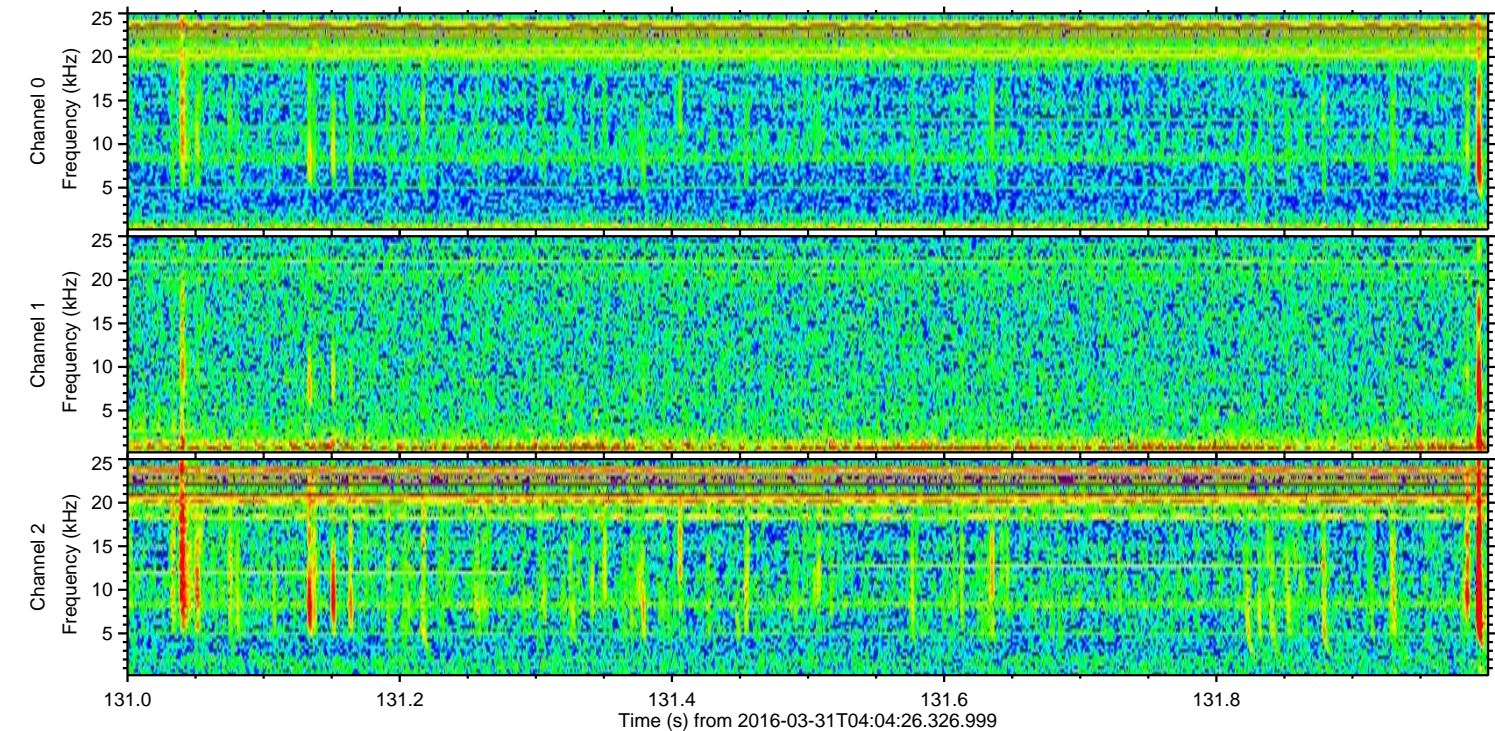
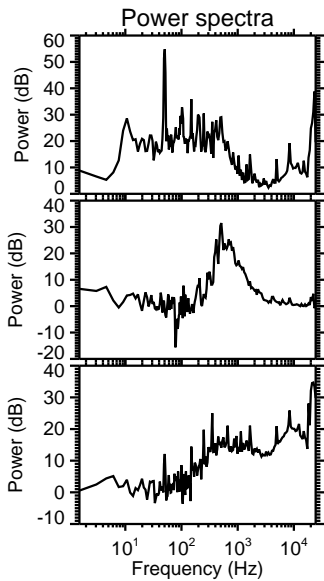
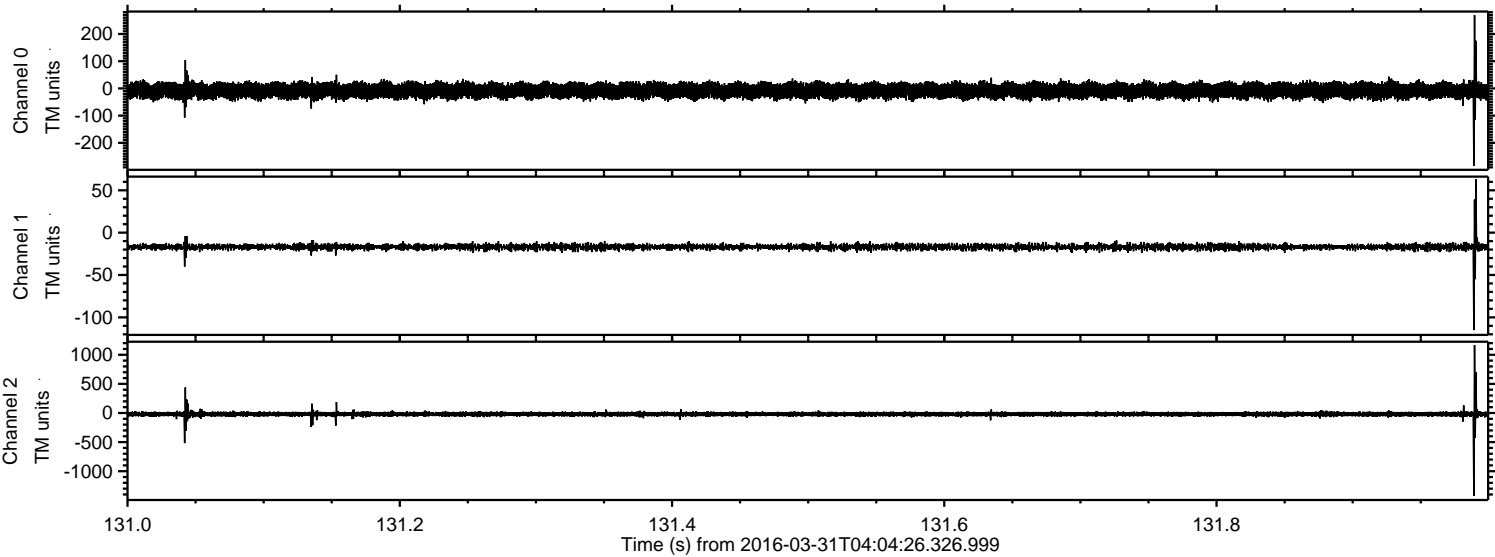

Channel 0
mn: -285
mx: 269
 μ : -8.3
 σ : 15.9

Channel 1
mn: -115
mx: 63
 μ : -16.9
 σ : 2.3

Channel 2
mn: -1423
mx: 1166
 μ : -19.7
 σ : 23.9

Processed Thu May 5 05:22:22 2016 by ELM ver.2012-10-06 from 001__elm20160331_040425__dat00.bin

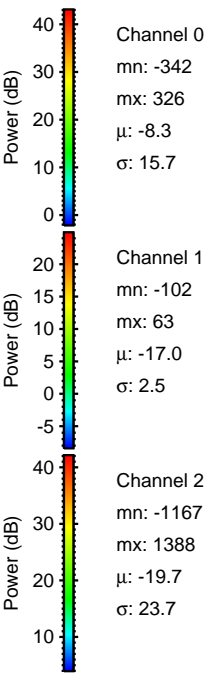
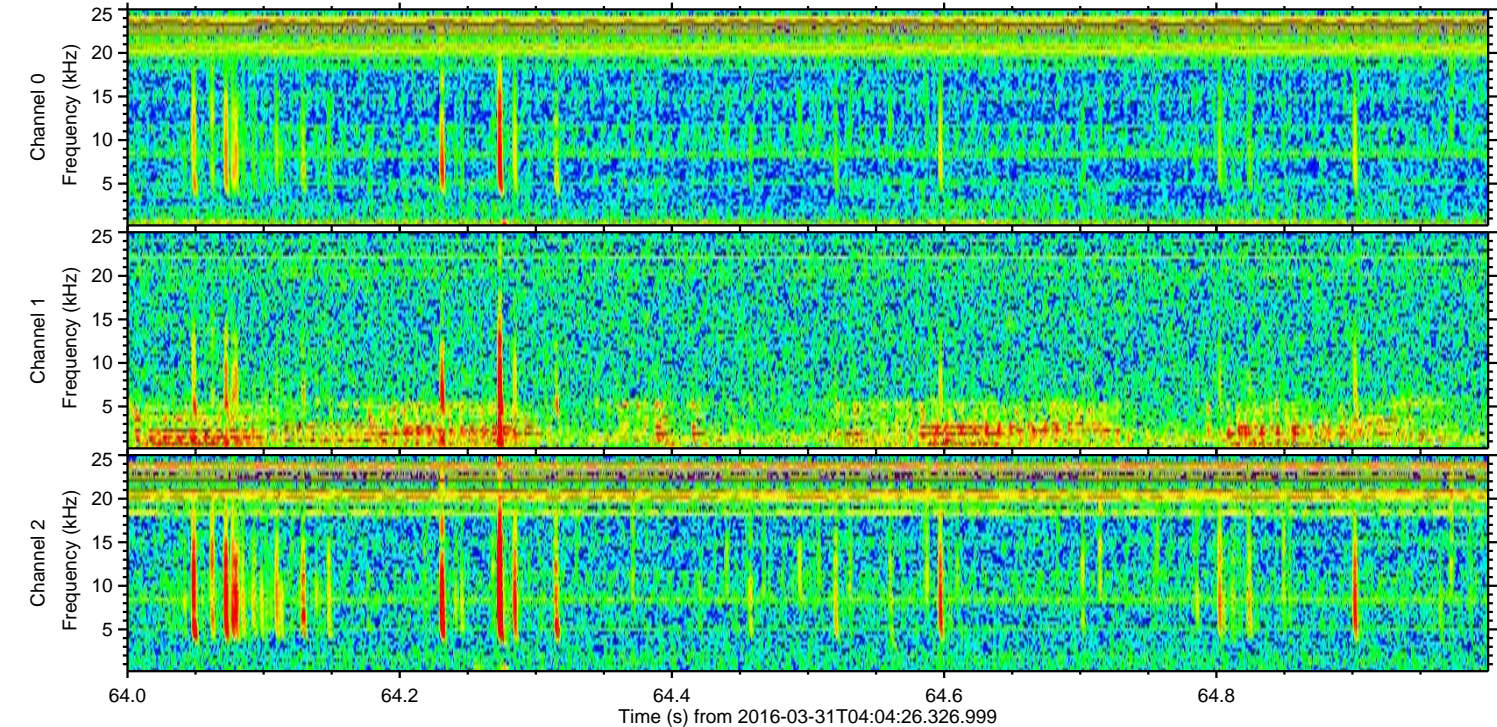
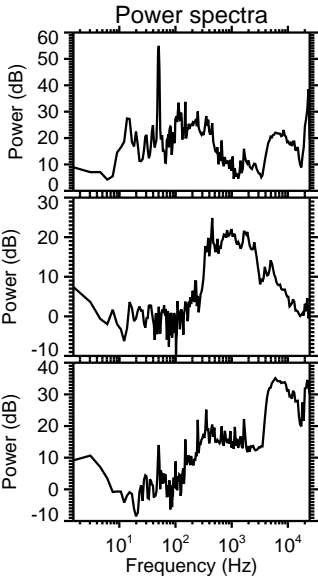
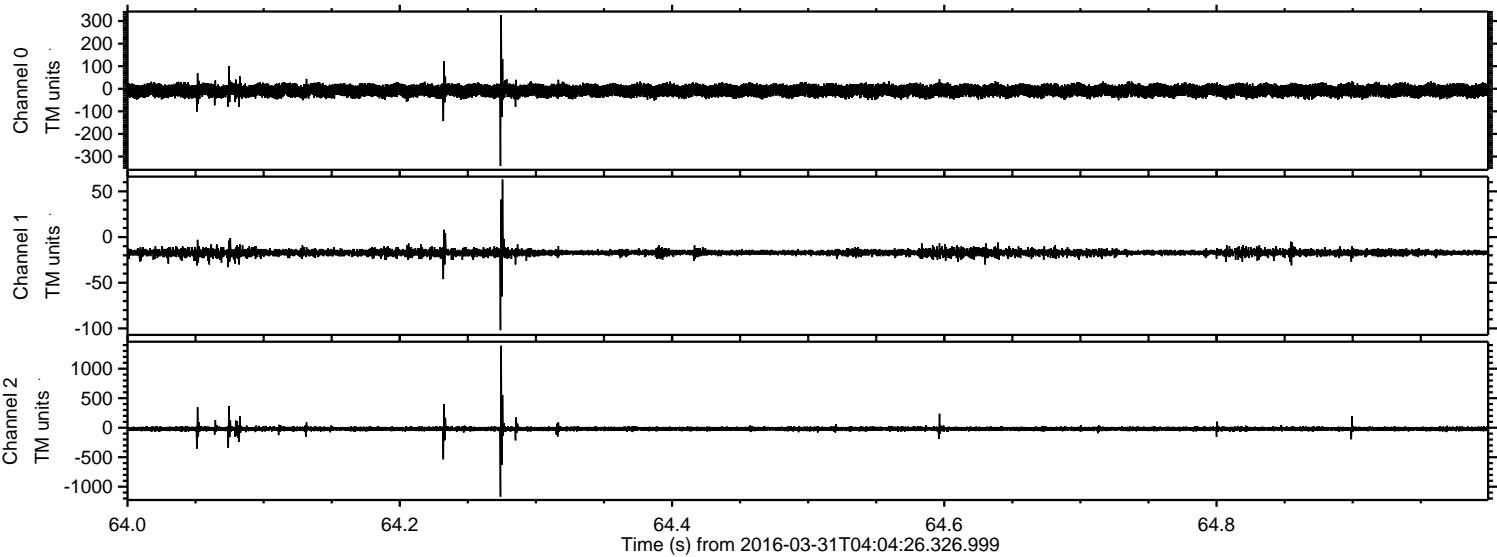

Processed Thu May 5 05:22:23 2016 by ELM ver.2012-10-06 from 001__elm20160331_040425__dat00.bin

