

ELMAVAN 3D WAVEFORMS (Measured data sampled at 50 kHz) 51000 packets of 144 samples from 2016-03-31T02:19:21.572.999.

Processed Thu May 5 05:00:38 2016 by ELM ver.2012-10-06 from 001__elm20160331_021920__dat00.bin

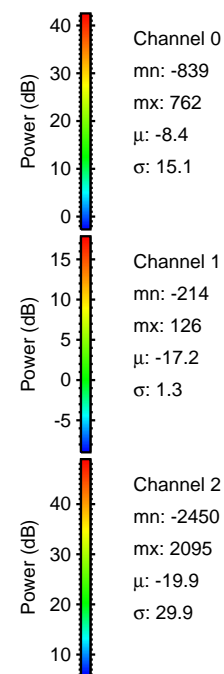

Processed Thu May 5 05:00:50 2016 by ELM ver.2012-10-06 from 001__elm20160331_021920__dat00.bin

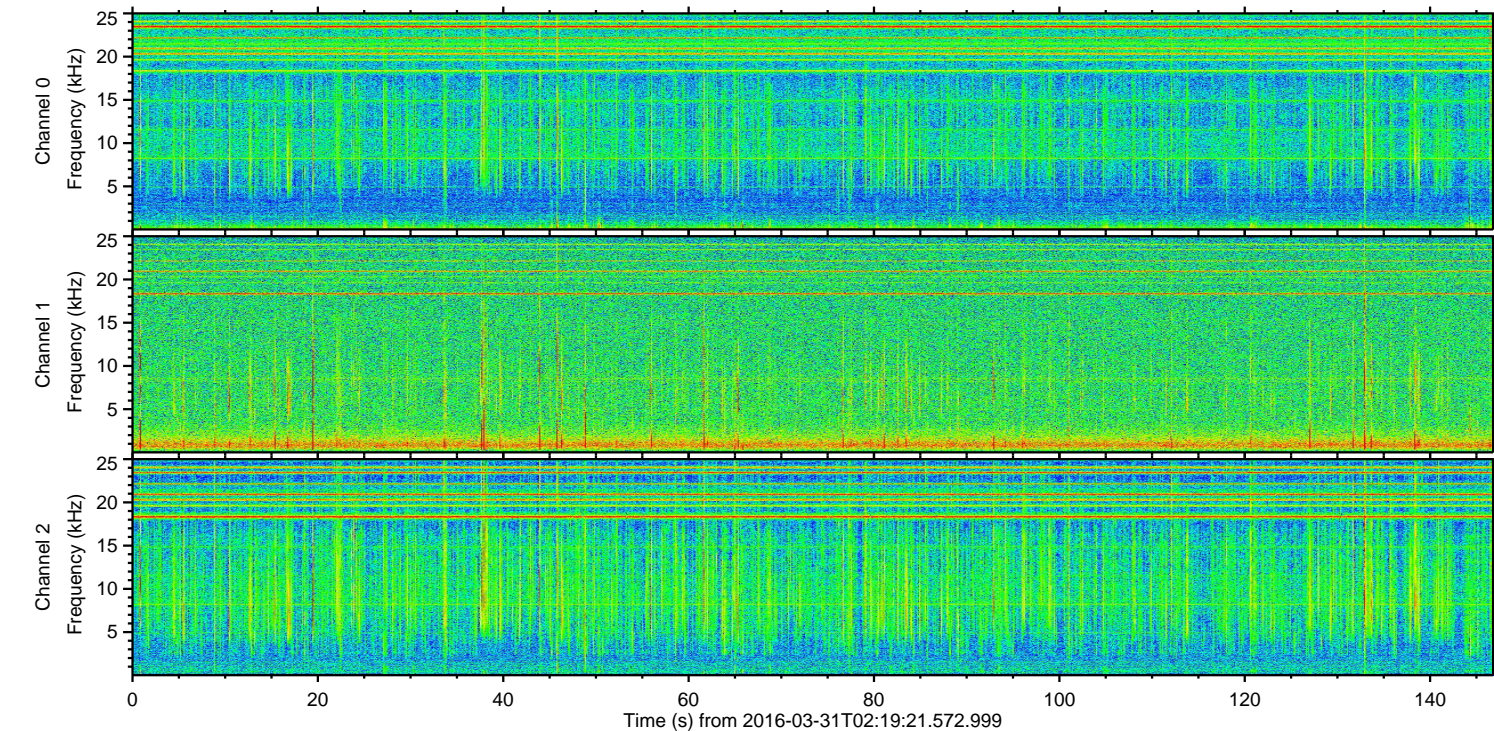
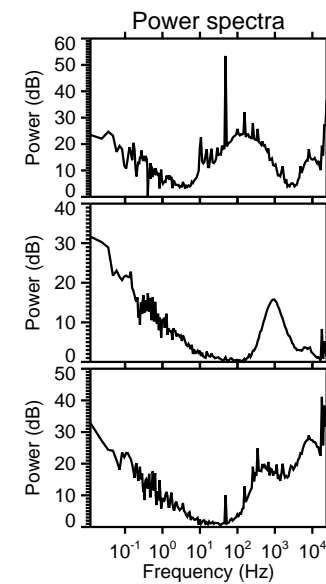
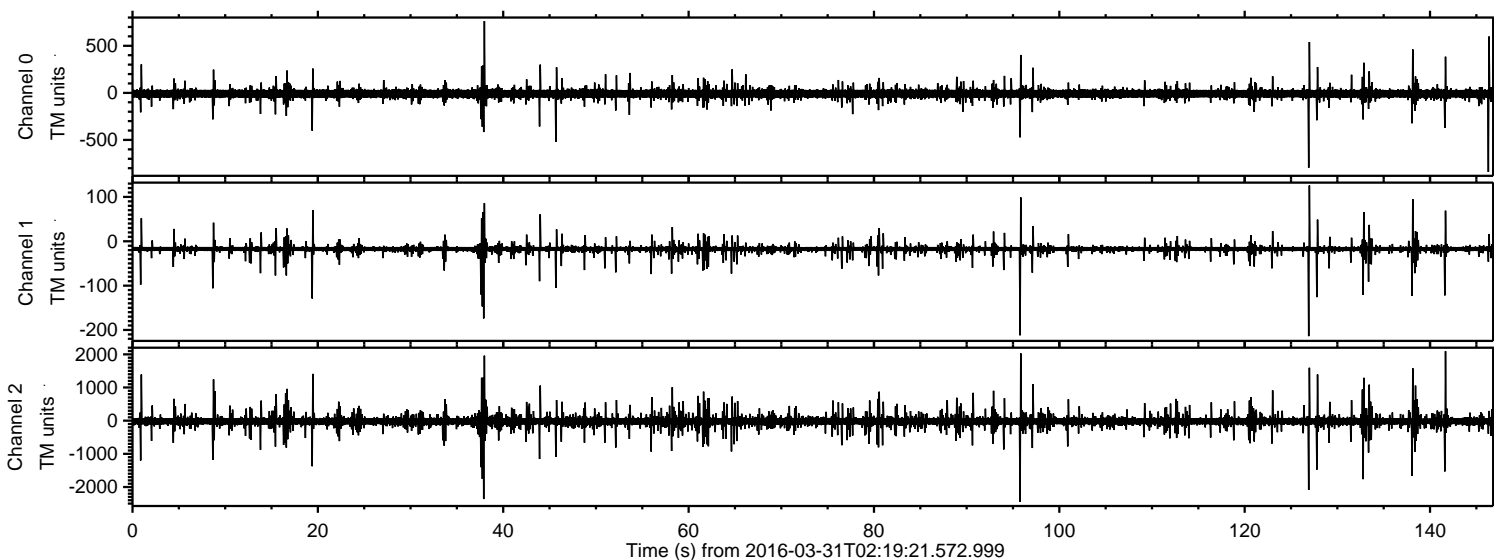
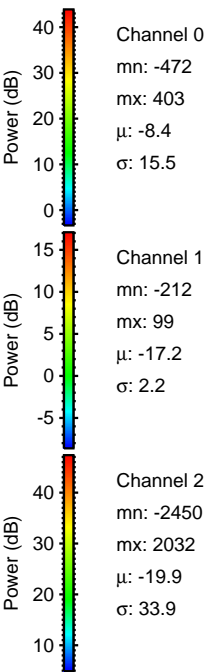
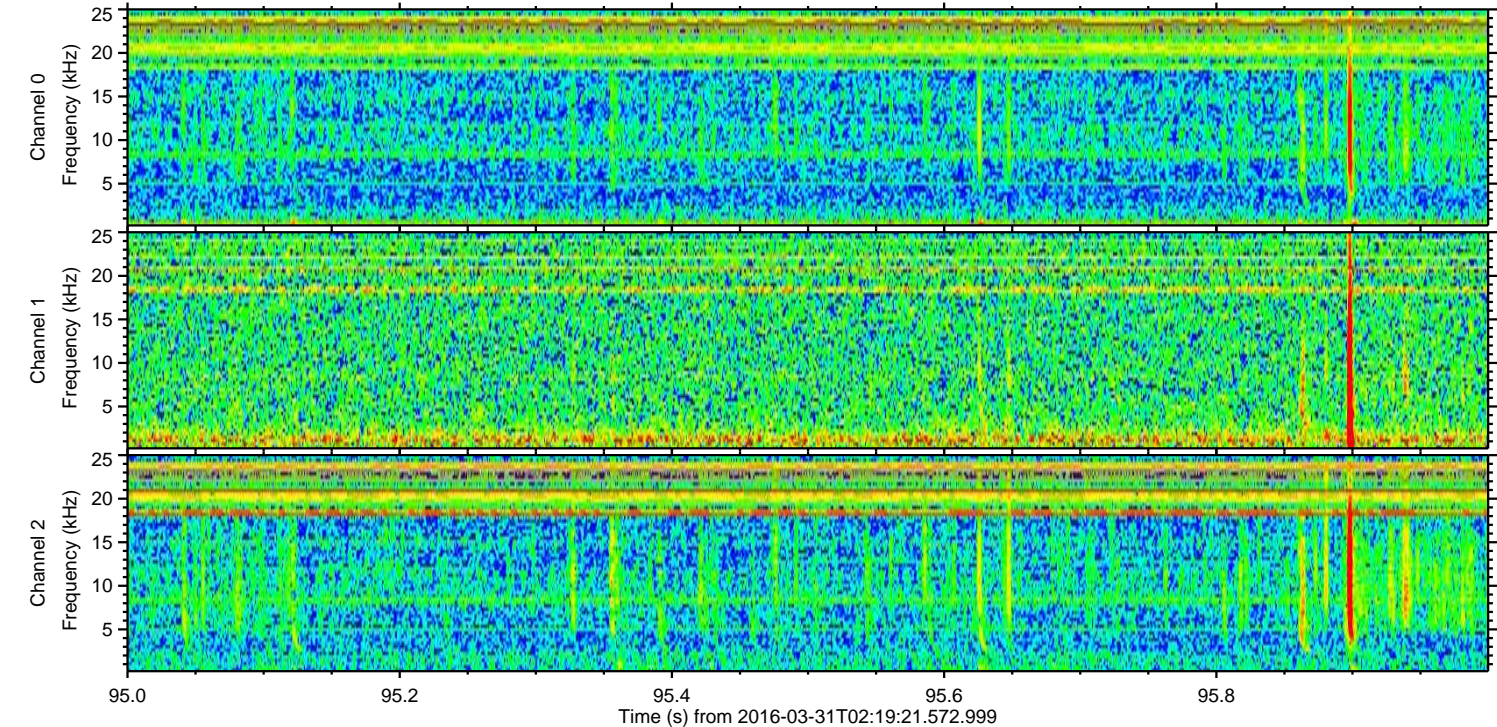
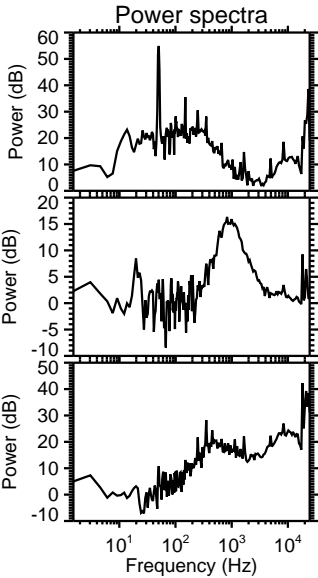
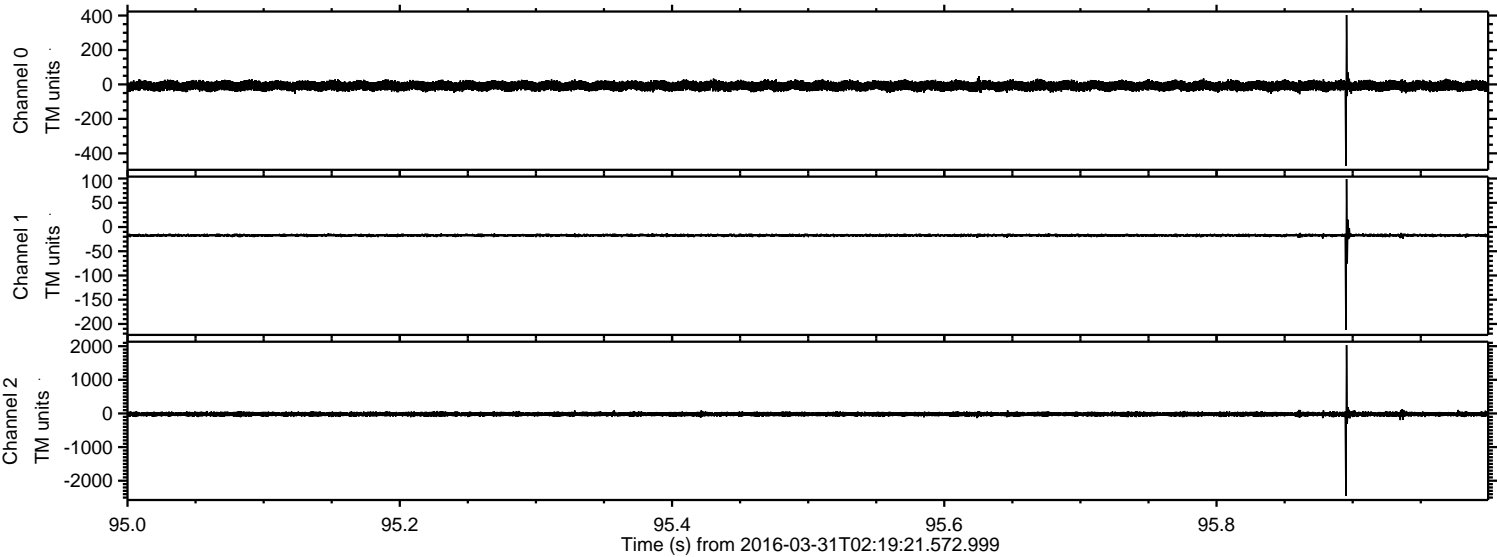

Processed Thu May 5 05:00:51 2016 by ELM ver.2012-10-06 from 001__elm20160331_021920__dat00.bin

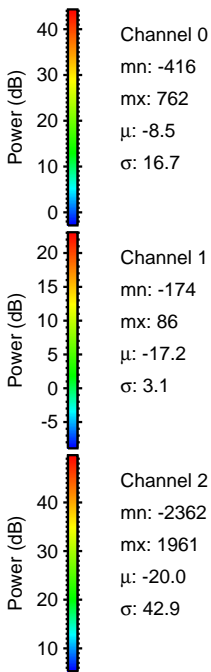
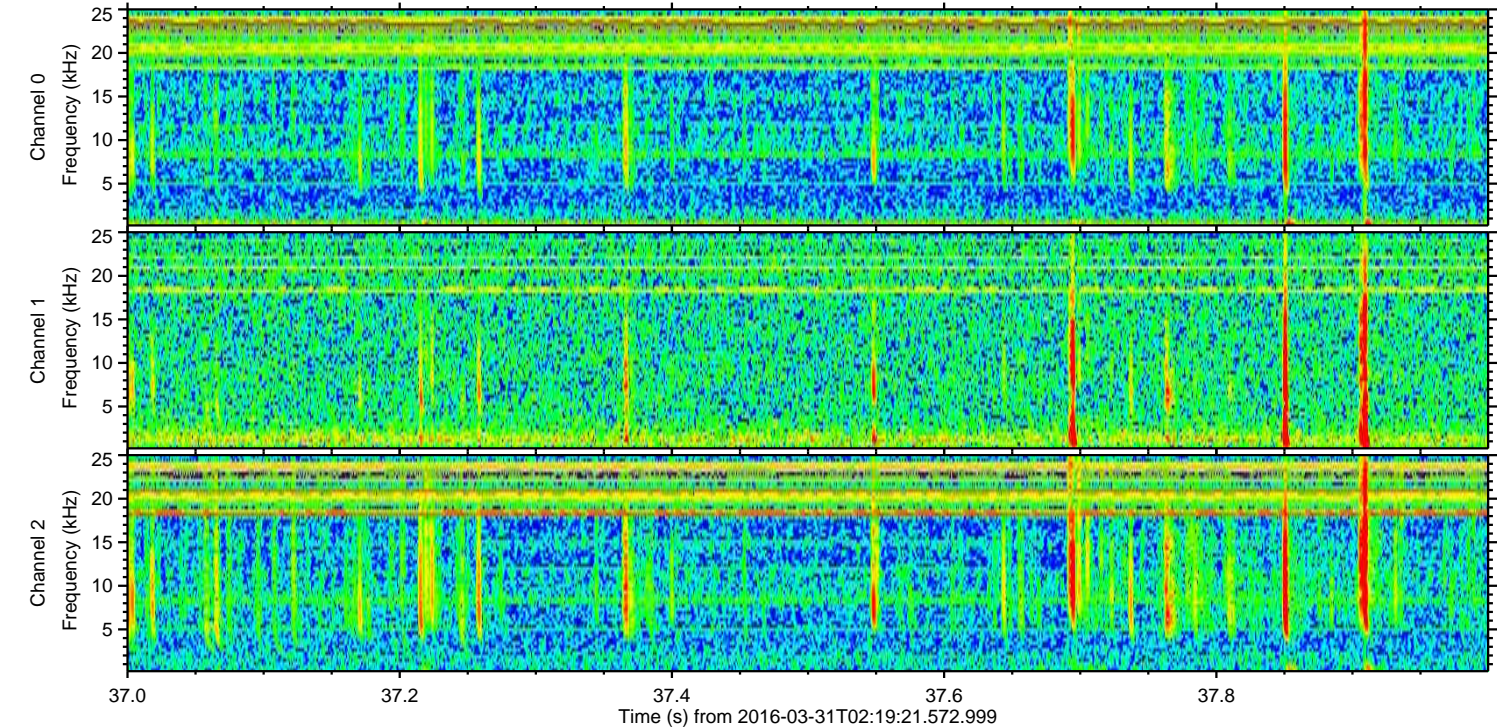
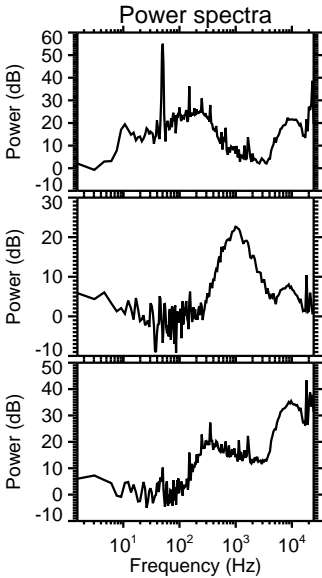
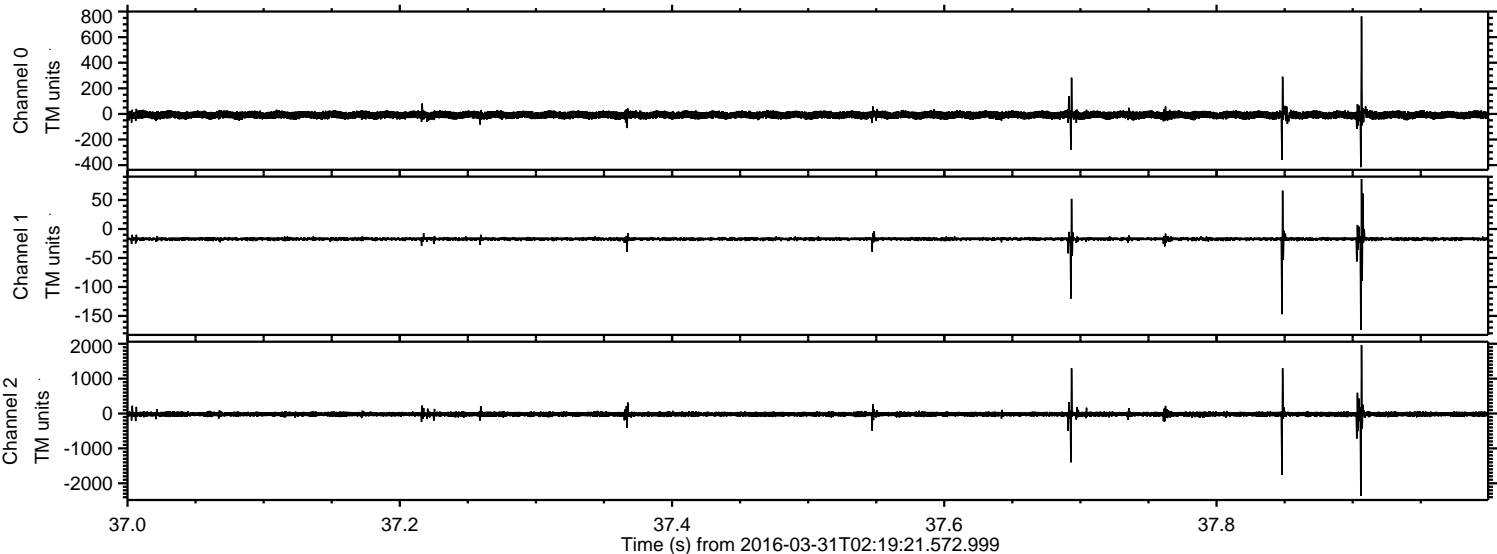

ELMAVAN 3D WAVEFORMS (Measured data sampled at 50 kHz) 51000 packets of 144 samples from 2016-03-31T02:19:21.572.999. Part 142/147

Processed Thu May 5 05:00:52 2016 by ELM ver.2012-10-06 from 001__elm20160331_021920__dat00.bin

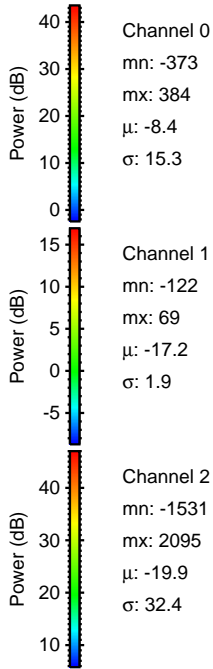
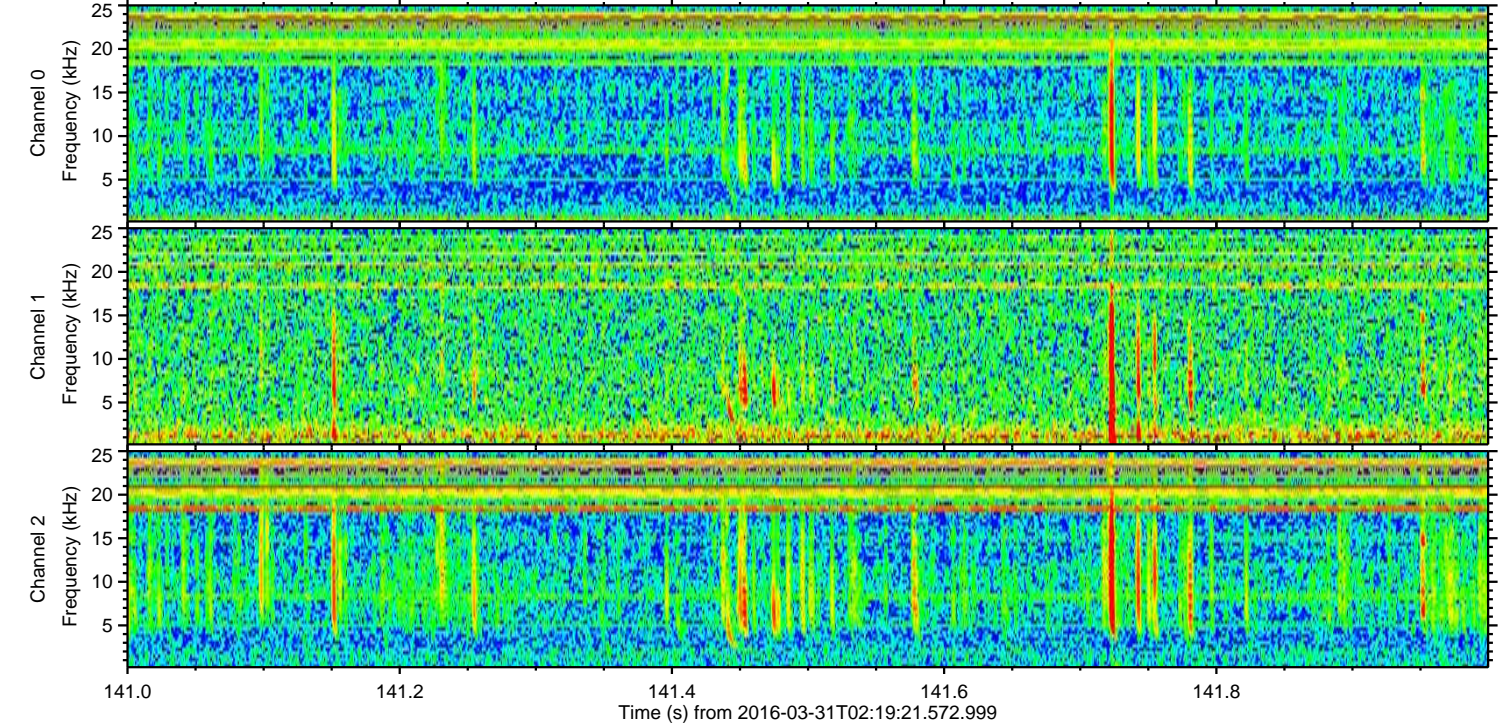
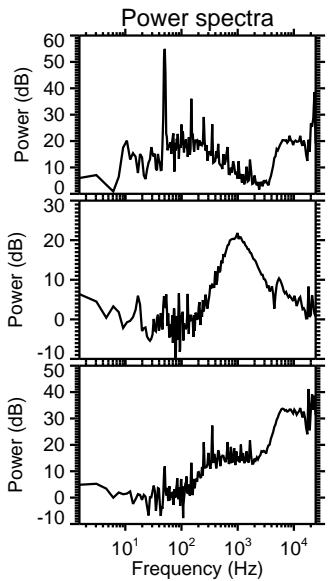
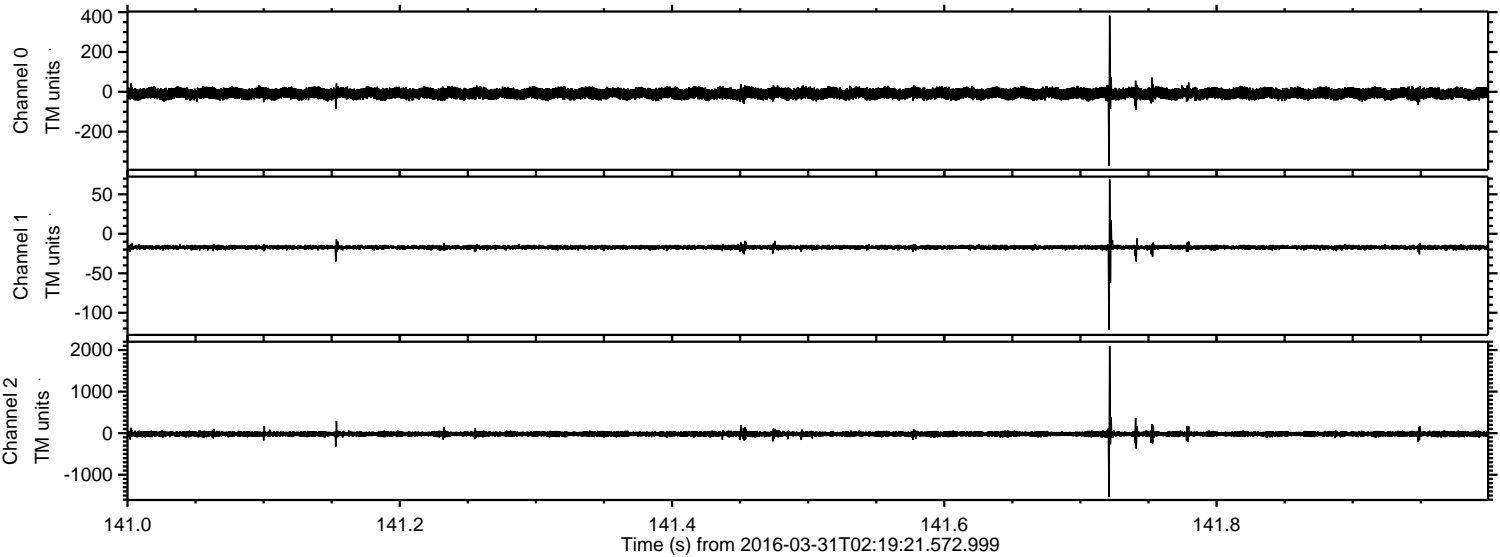

ELMAVAN 3D WAVEFORMS (Measured data sampled at 50 kHz) 51000 packets of 144 samples from 2016-03-31T02:19:21.572.999. Part 127/147

Processed Thu May 5 05:00:53 2016 by ELM ver.2012-10-06 from 001__elm20160331_021920__dat00.bin

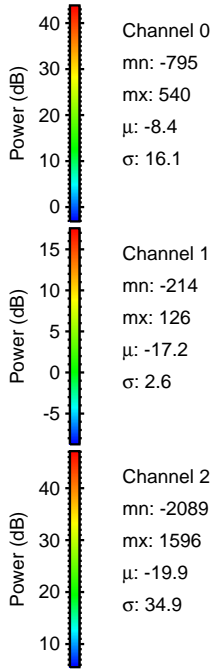
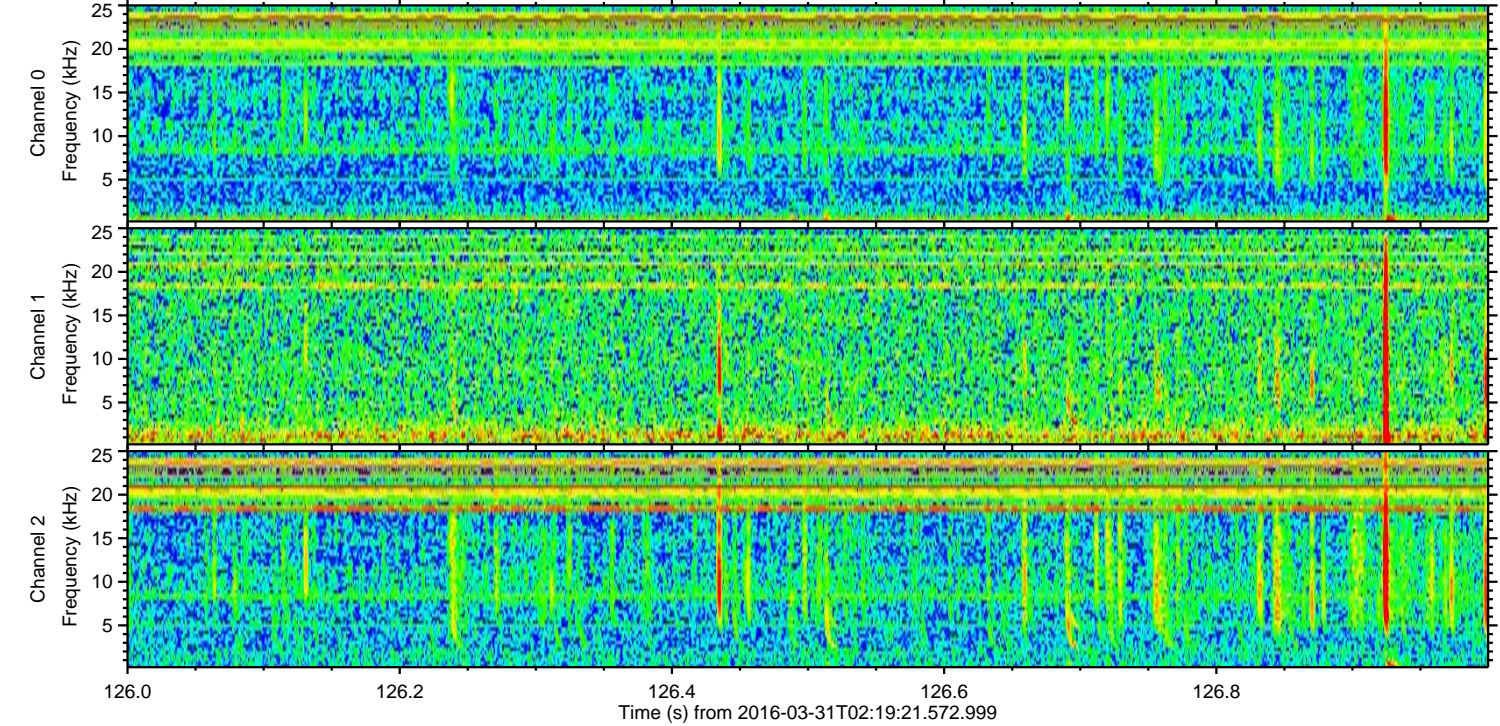
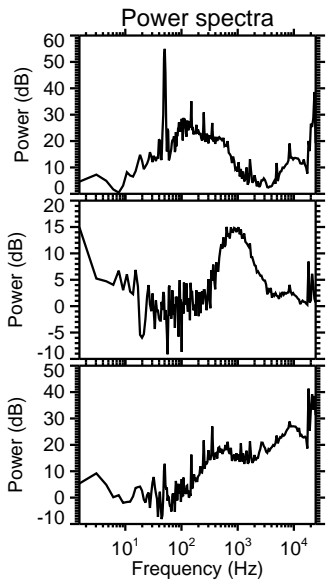
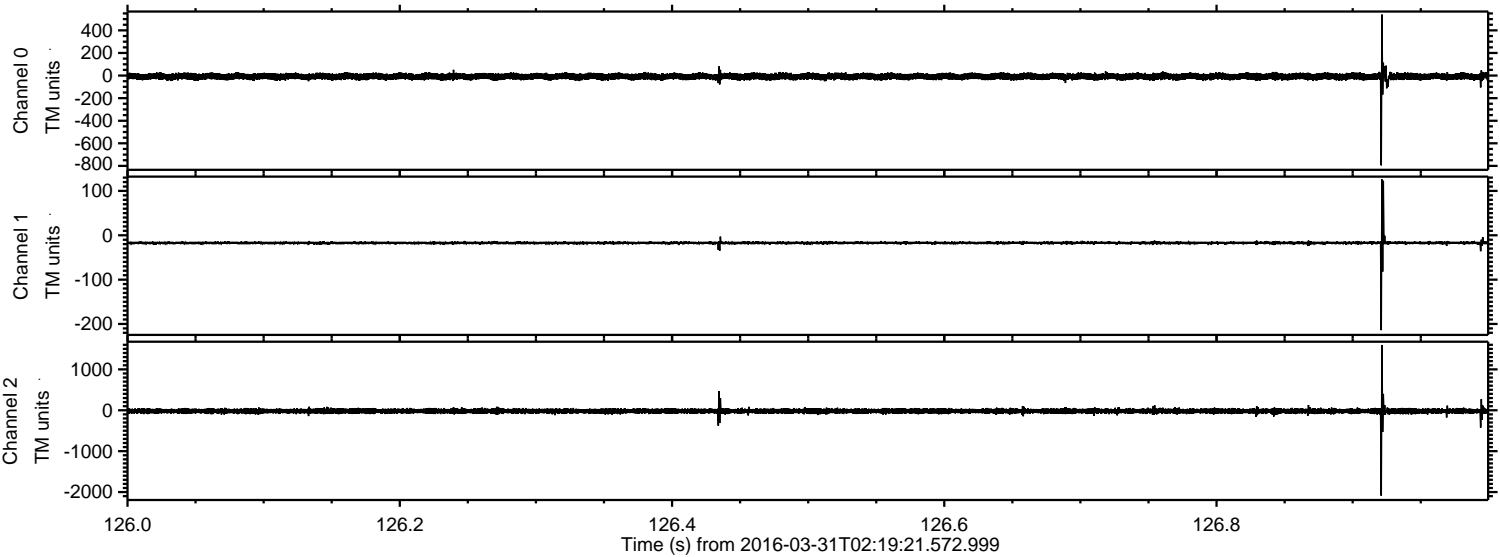

ELMAVAN 3D WAVEFORMS (Measured data sampled at 50 kHz) 51000 packets of 144 samples from 2016-03-31T02:19:21.572.999. Part 133/147

Processed Thu May 5 05:00:54 2016 by ELM ver.2012-10-06 from 001__elm20160331_021920__dat00.bin

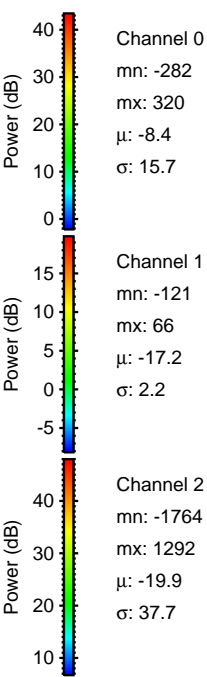
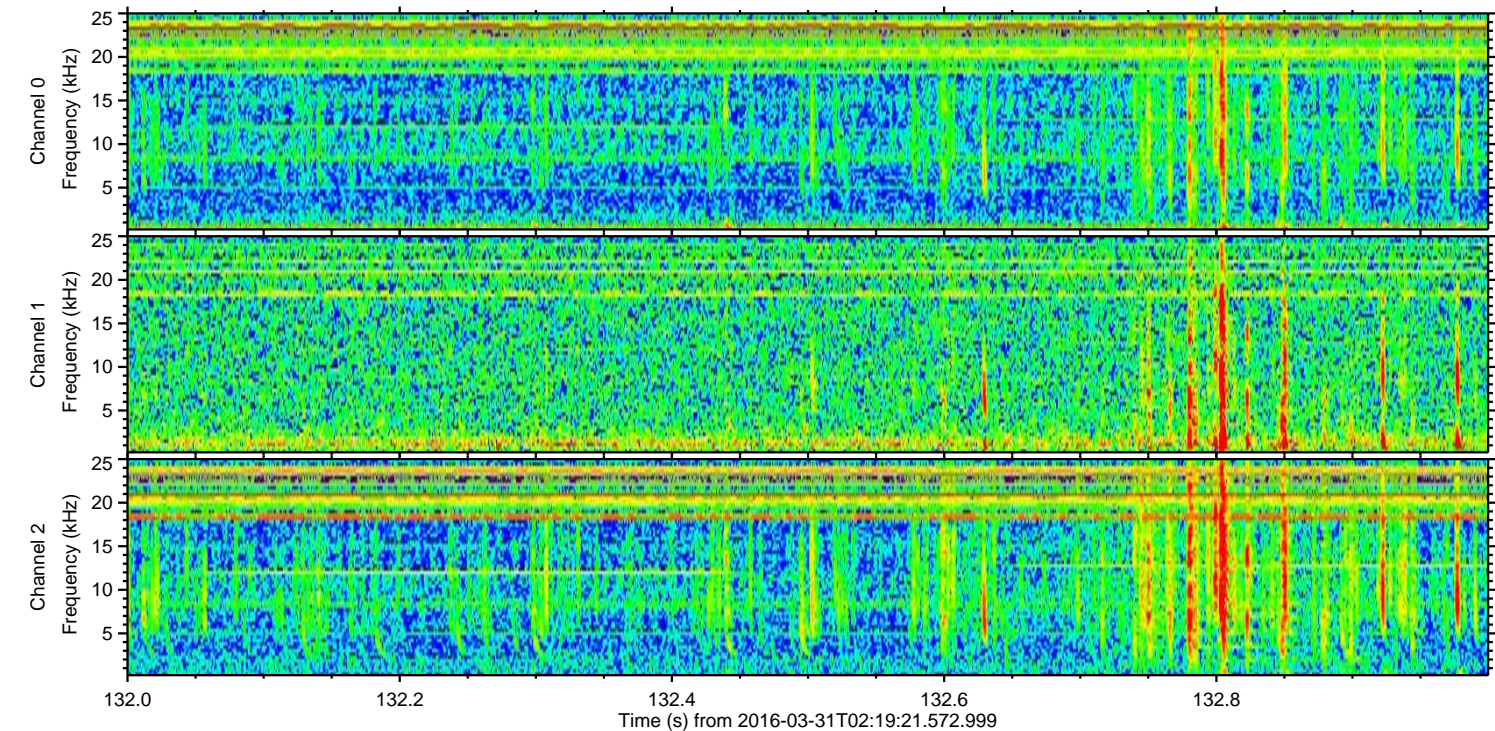
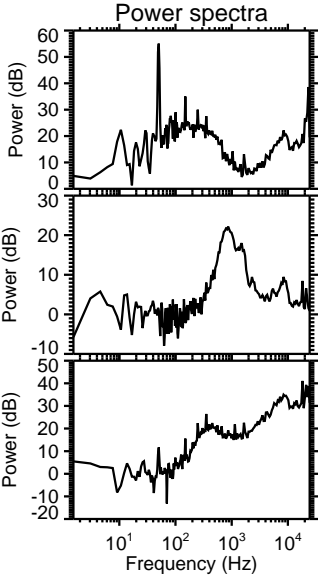
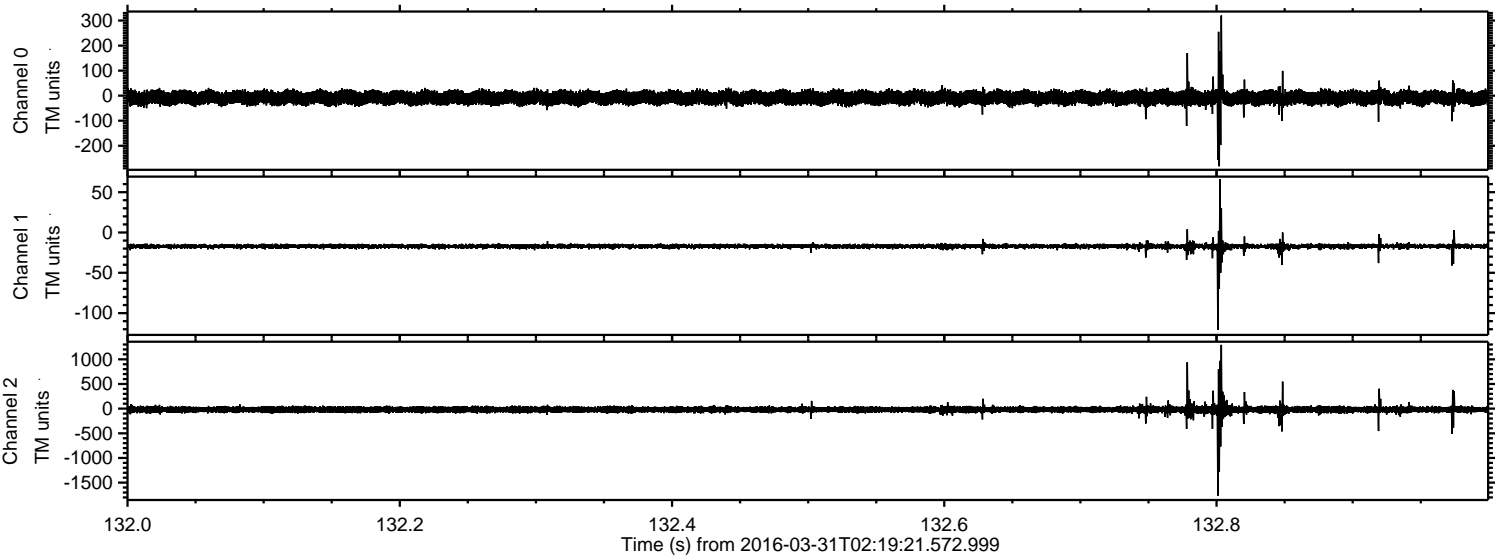

ELMAVAN 3D WAVEFORMS (Measured data sampled at 50 kHz) 51000 packets of 144 samples from 2016-03-31T02:19:21.572.999. Part 139/147

Processed Thu May 5 05:00:54 2016 by ELM ver.2012-10-06 from 001__elm20160331_021920__dat00.bin

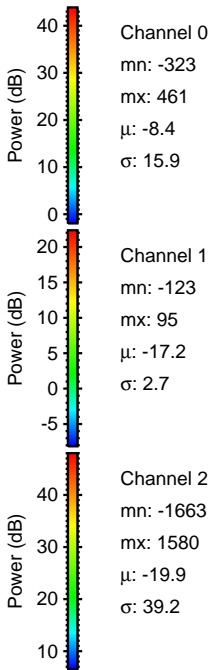
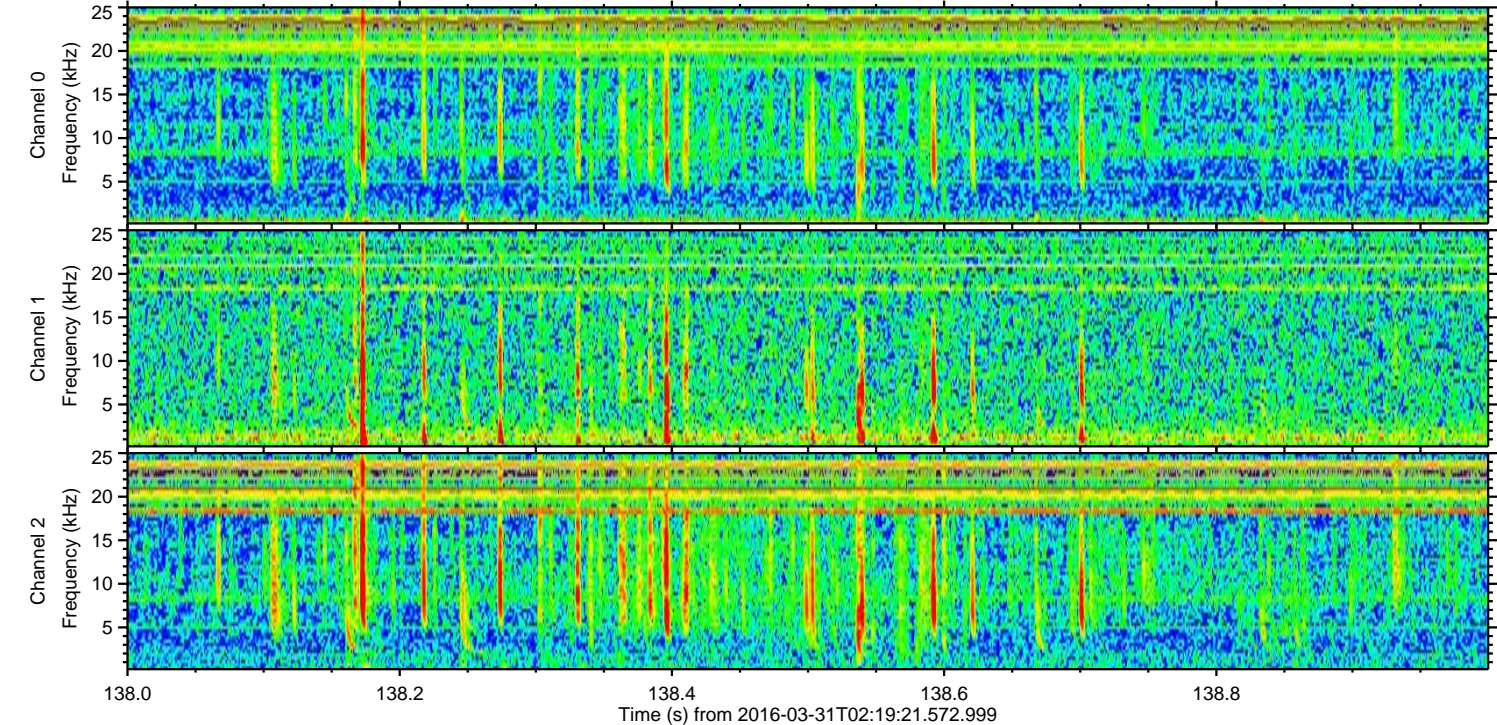
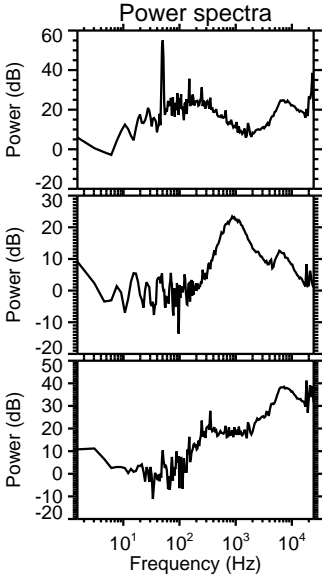
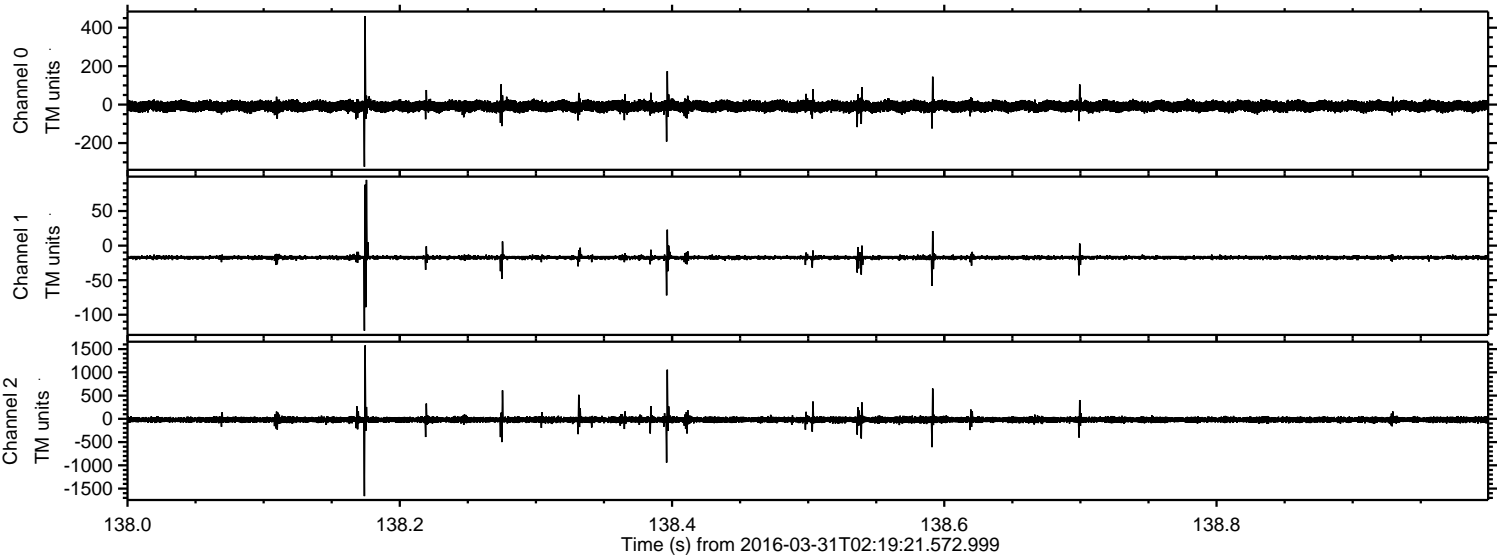

ELMAVAN 3D WAVEFORMS (Measured data sampled at 50 kHz) 51000 packets of 144 samples from 2016-03-31T02:19:21.572.999. Part 128/147

Processed Thu May 5 05:00:55 2016 by ELM ver.2012-10-06 from 001__elm20160331_021920__dat00.bin

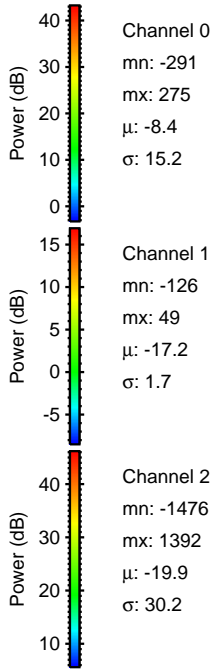
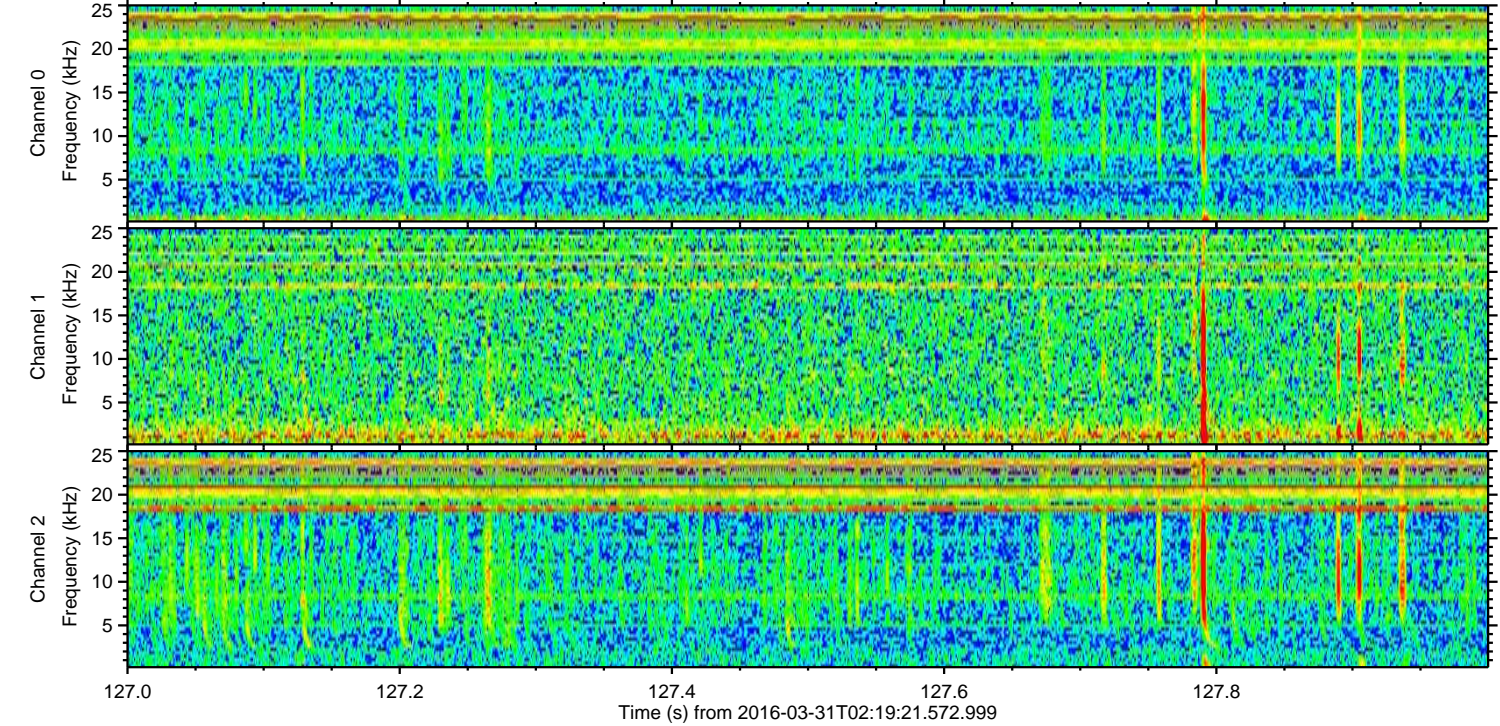
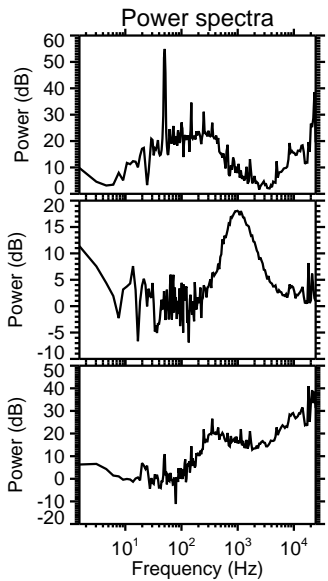
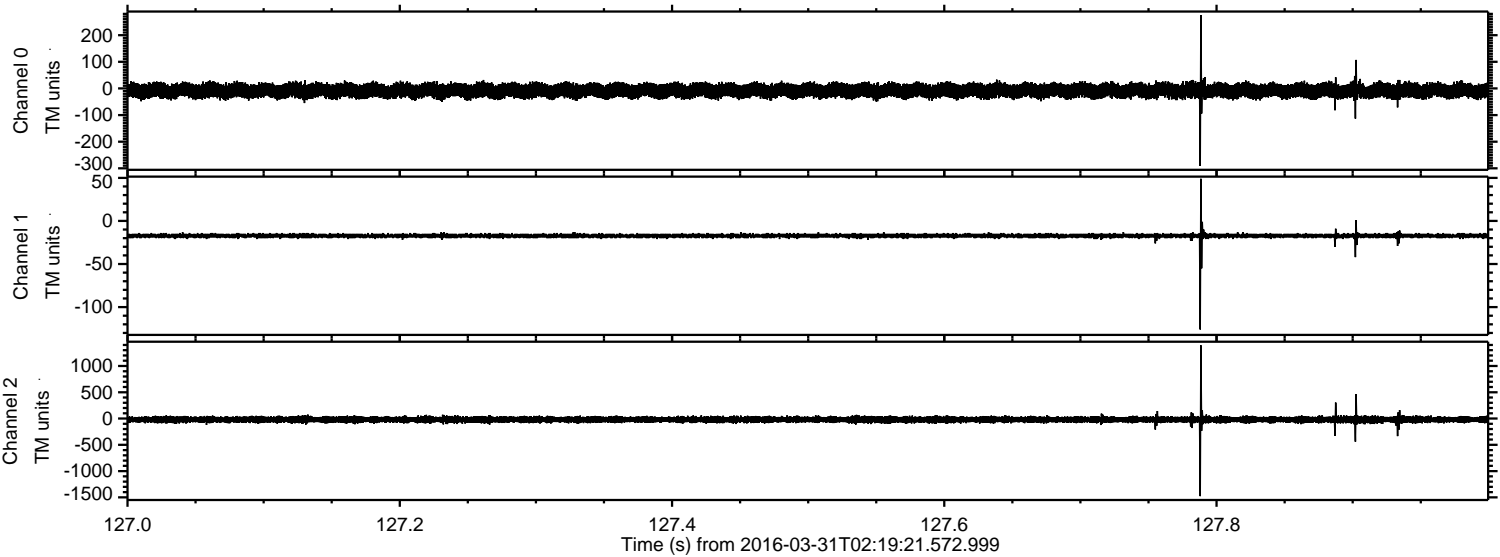

Processed Thu May 5 05:00:56 2016 by ELM ver.2012-10-06 from 001__elm20160331_021920__dat00.bin

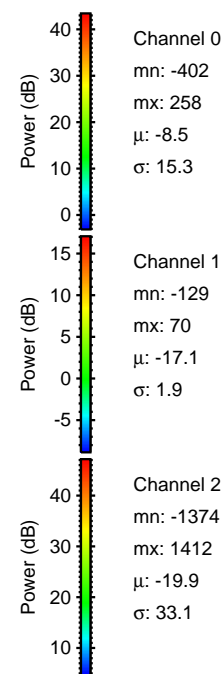
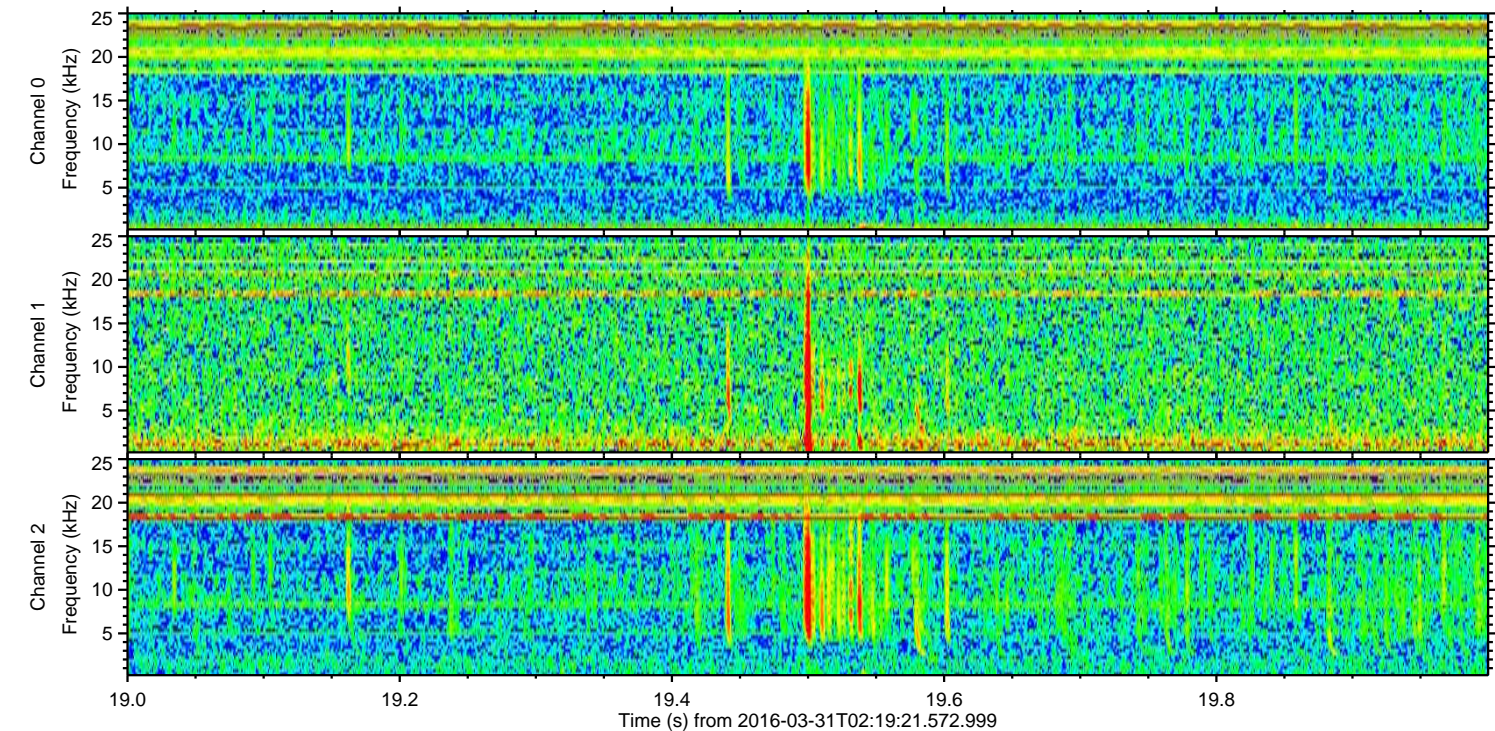
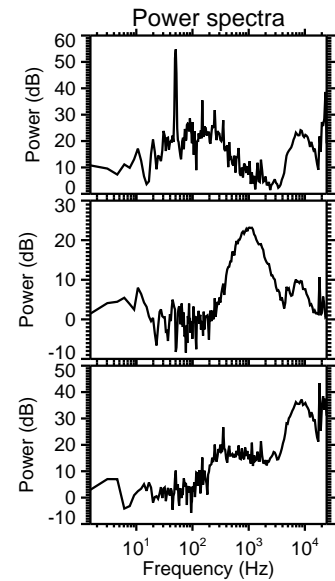
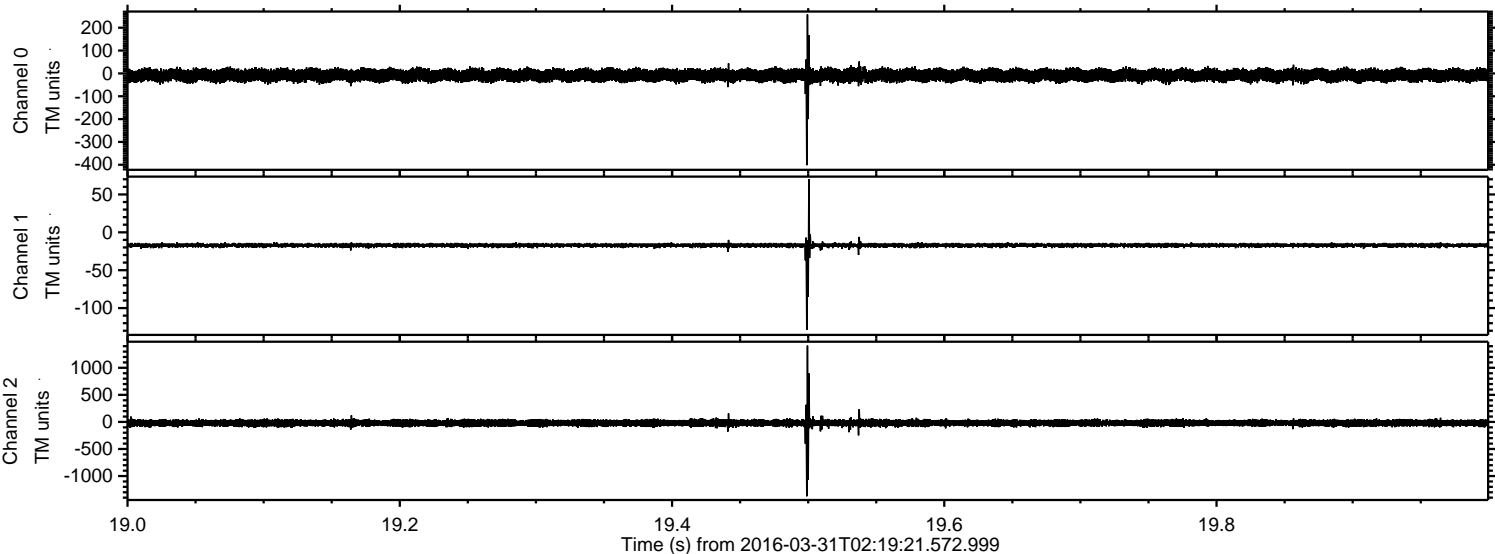

Processed Thu May 5 05:00:57 2016 by ELM ver.2012-10-06 from 001__elm20160331_021920__dat00.bin

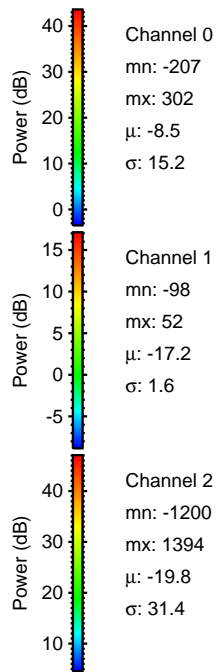
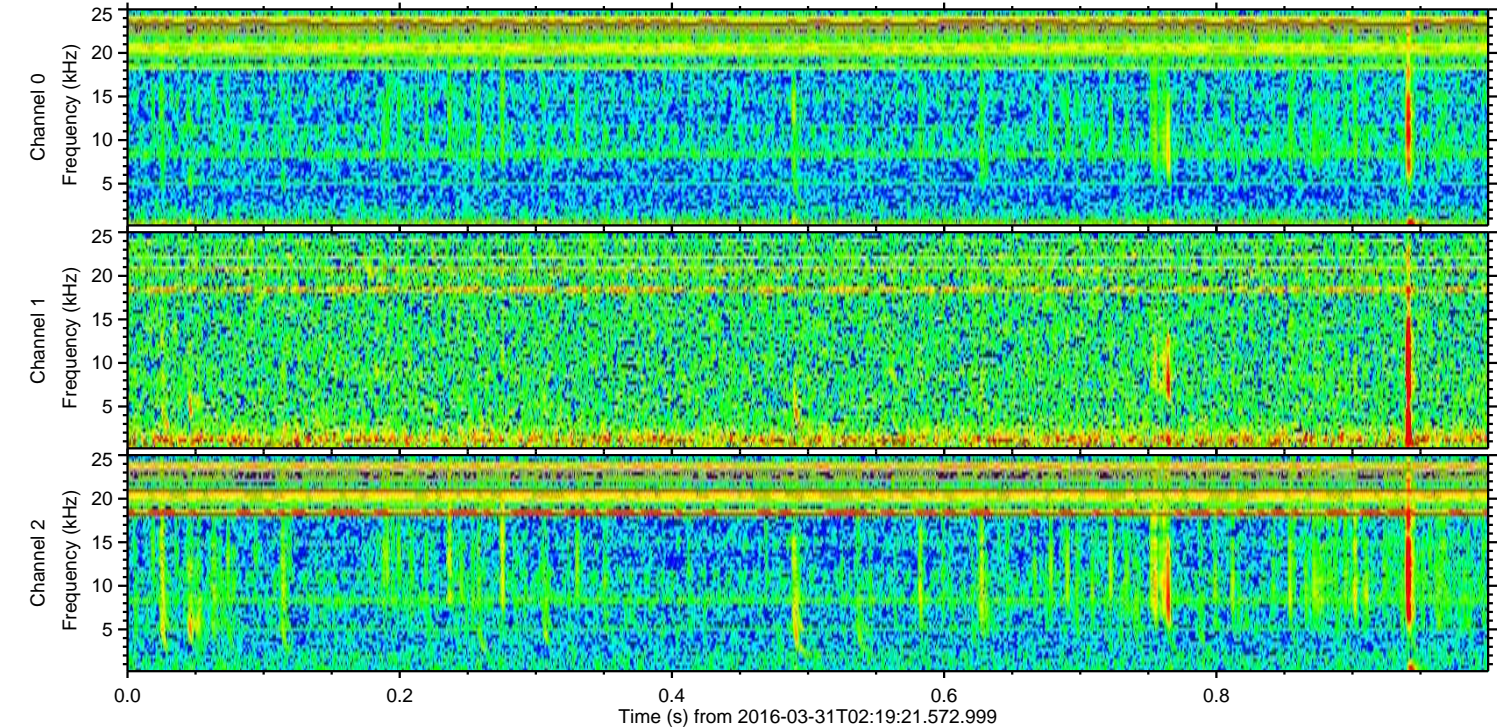
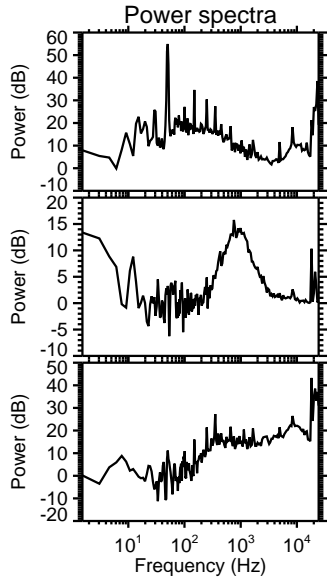
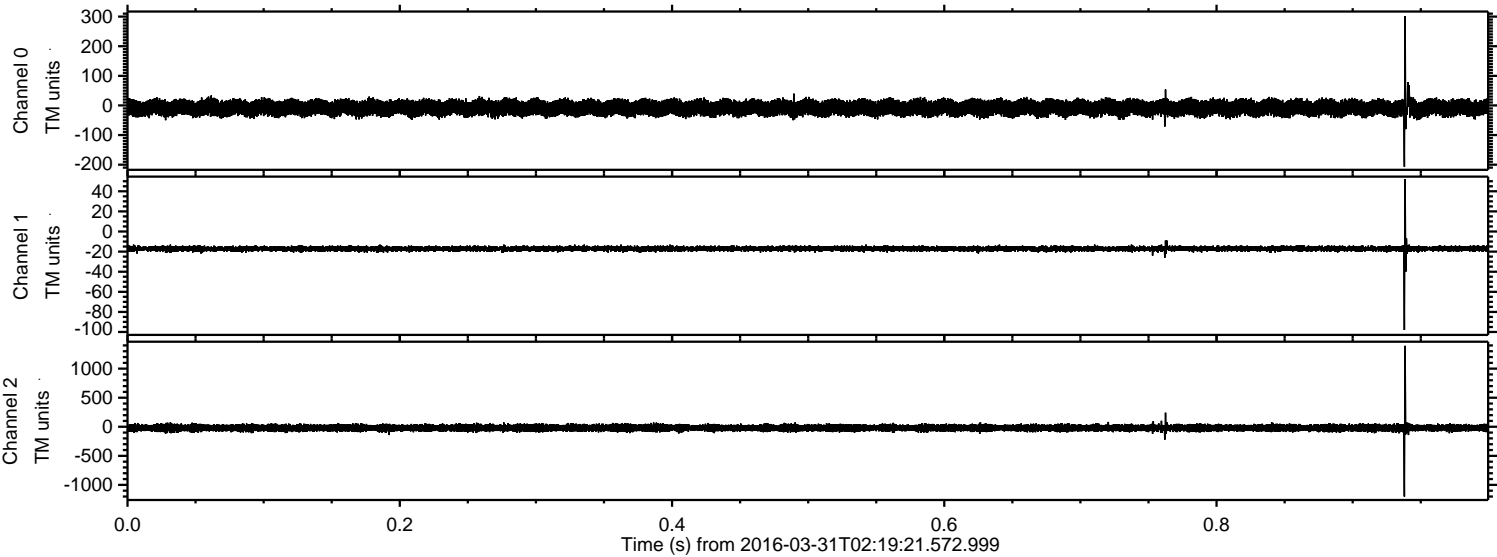

Processed Thu May 5 05:00:58 2016 by ELM ver.2012-10-06 from 001__elm20160331_021920__dat00.bin

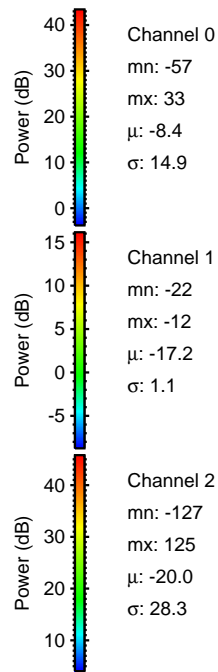
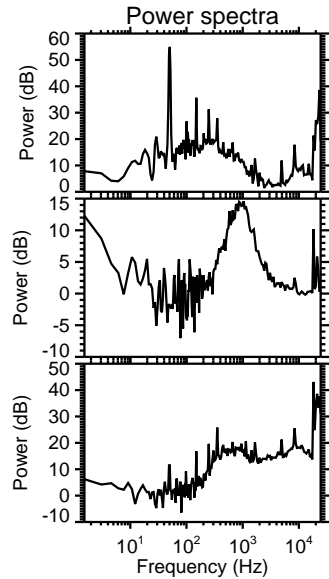
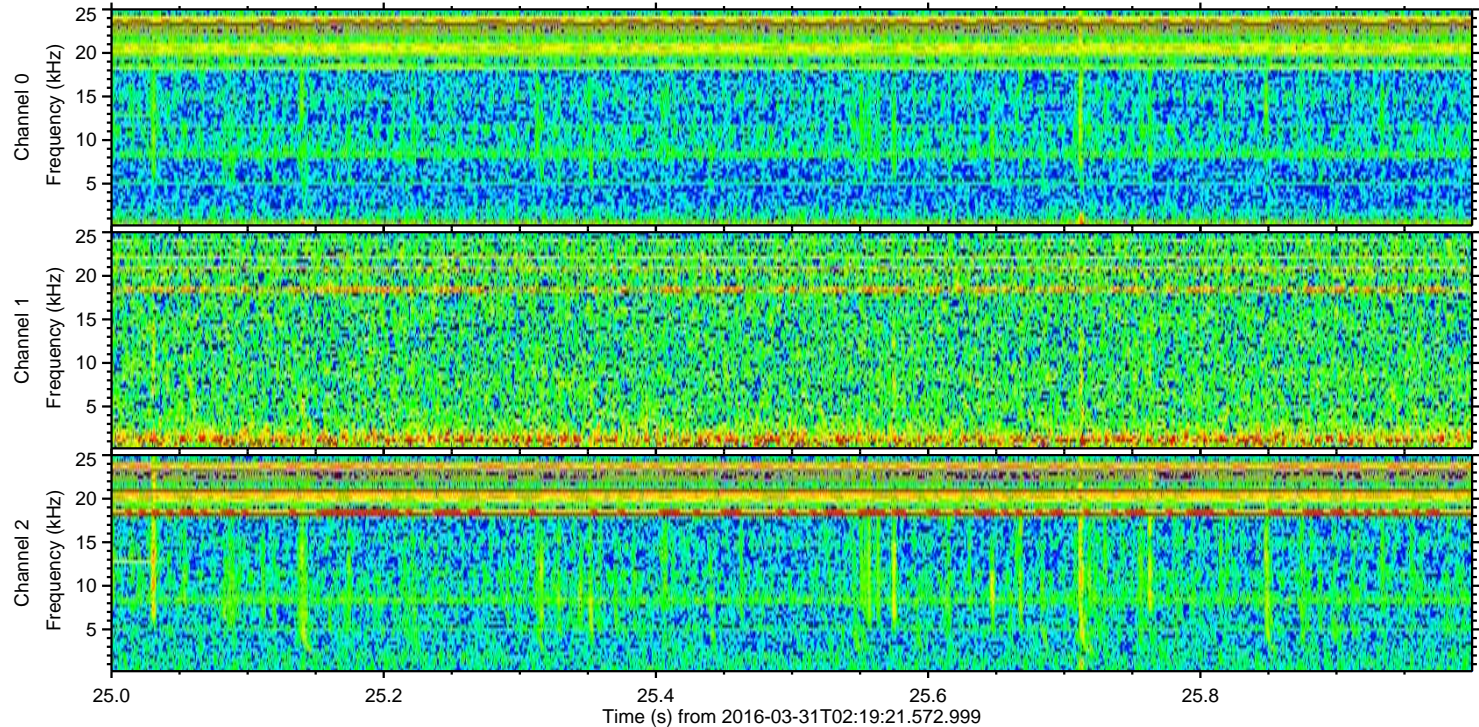
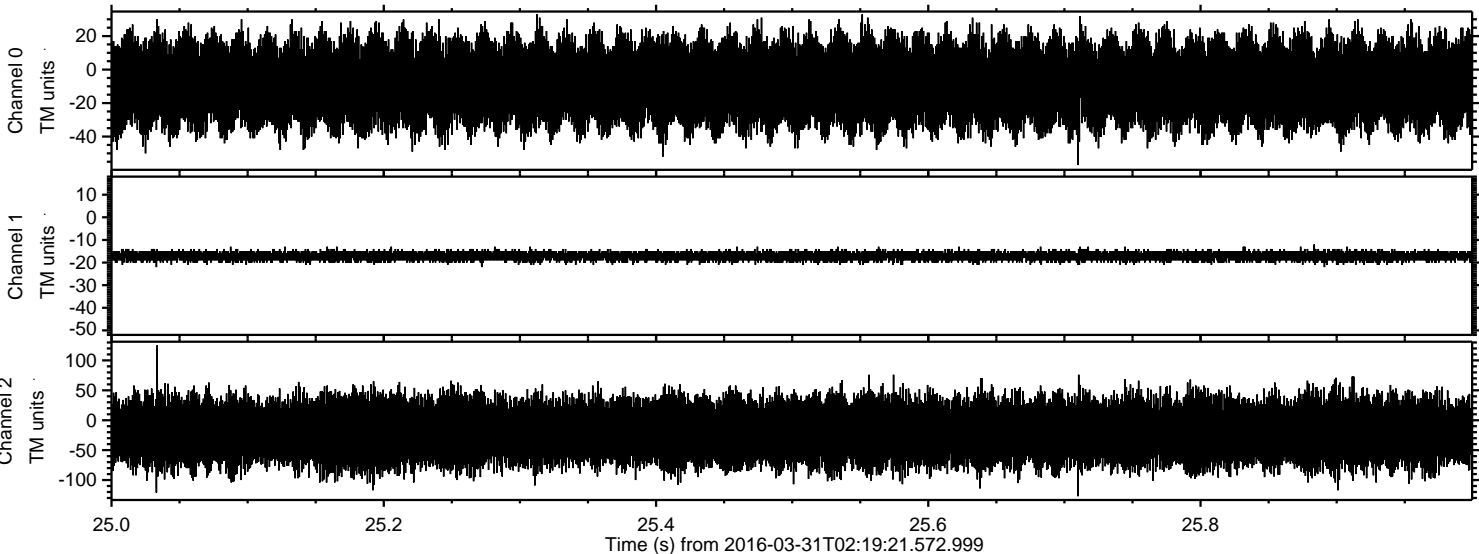

Power spectra

Channel 0
mn: -57
mx: 33
 μ : -8.4
 σ : 14.9

Channel 1
mn: -22
mx: -12
 μ : -17.2
 σ : 1.1

Channel 2
mn: -127
mx: 125
 μ : -20.0
 σ : 28.3