

ELMAVAN 3D WAVEFORMS (Measured data sampled at 50 kHz) 51000 packets of 144 samples from 2016-03-29T17:22:51.956.999.

Processed Wed May 4 22:26:27 2016 by ELM ver.2012-10-06 from 001__elm20160329_172250__dat00.bin

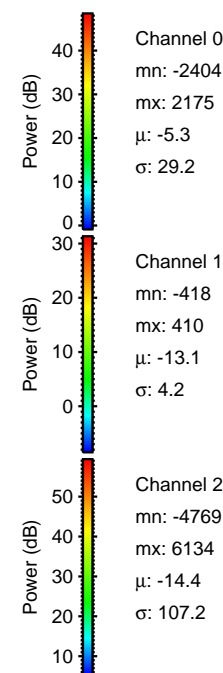

Processed Wed May 4 22:26:38 2016 by ELM ver.2012-10-06 from 001__elm20160329_172250__dat00.bin

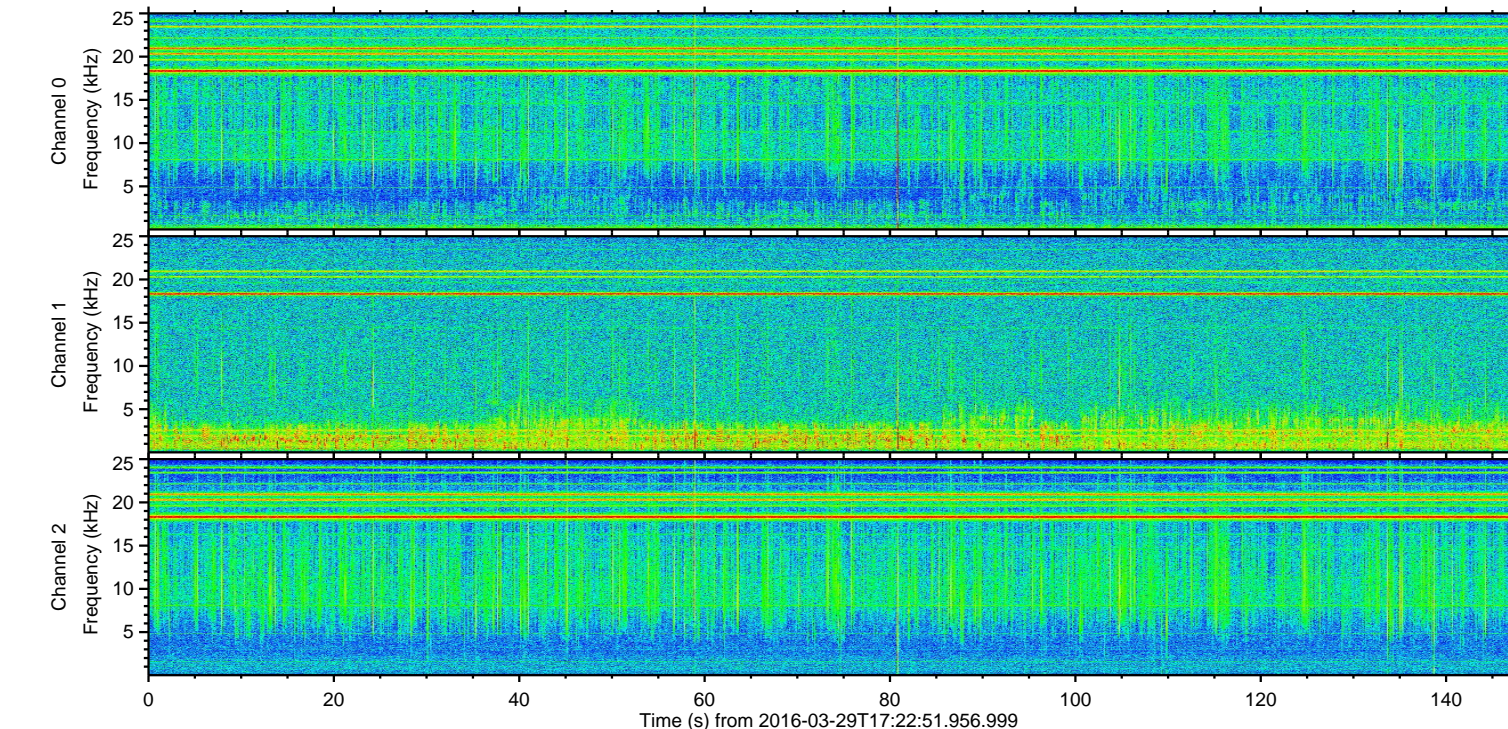
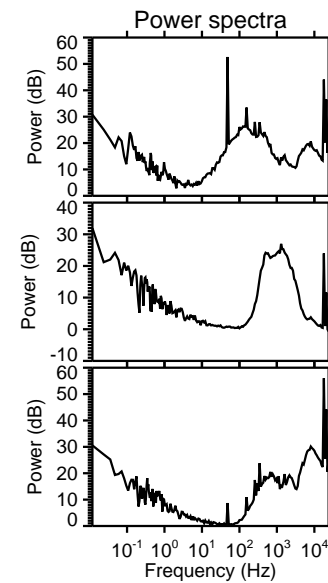
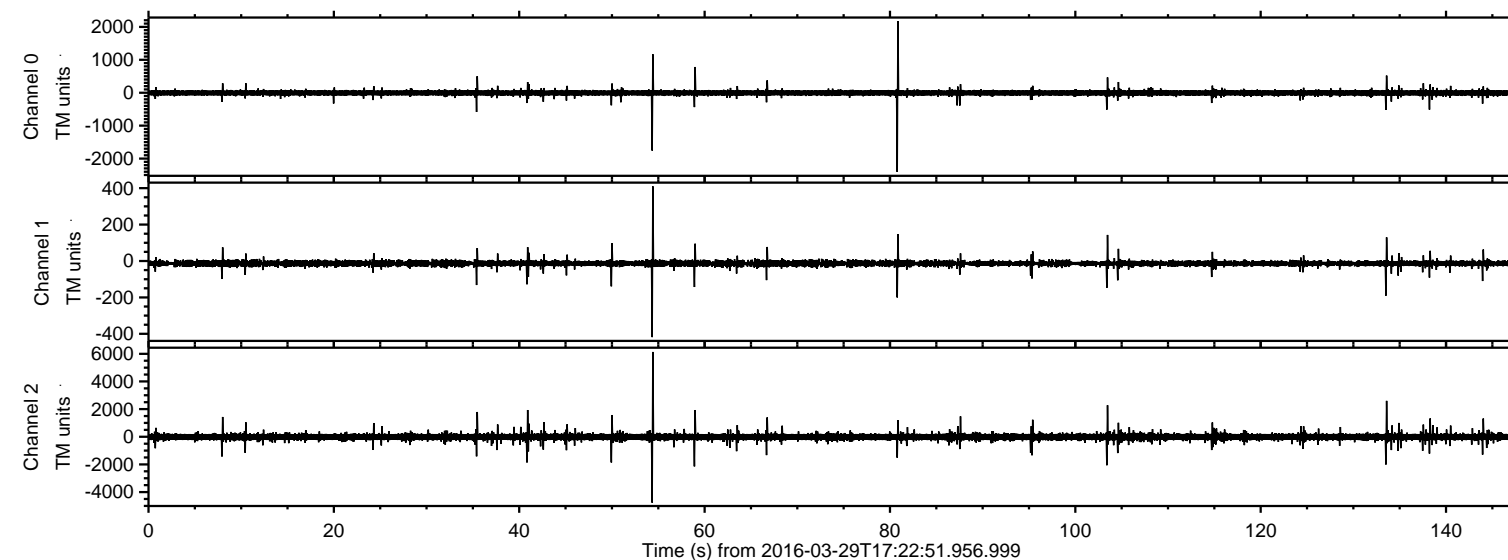
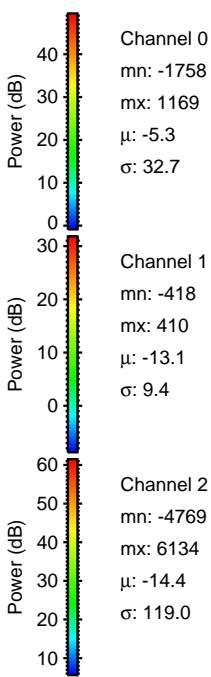
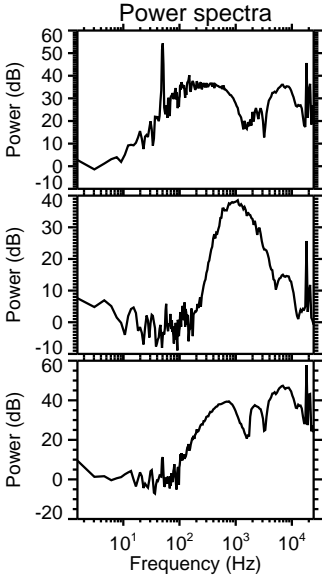
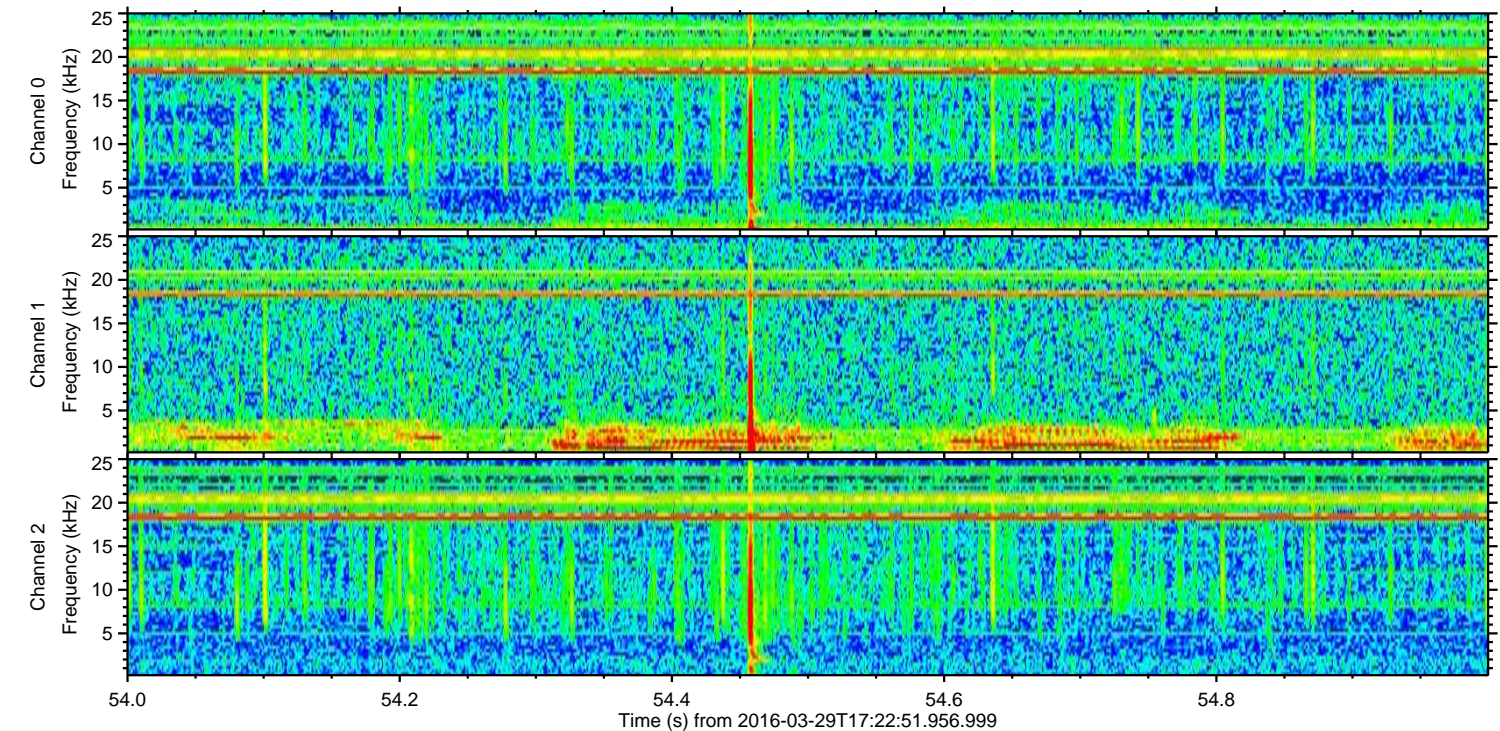
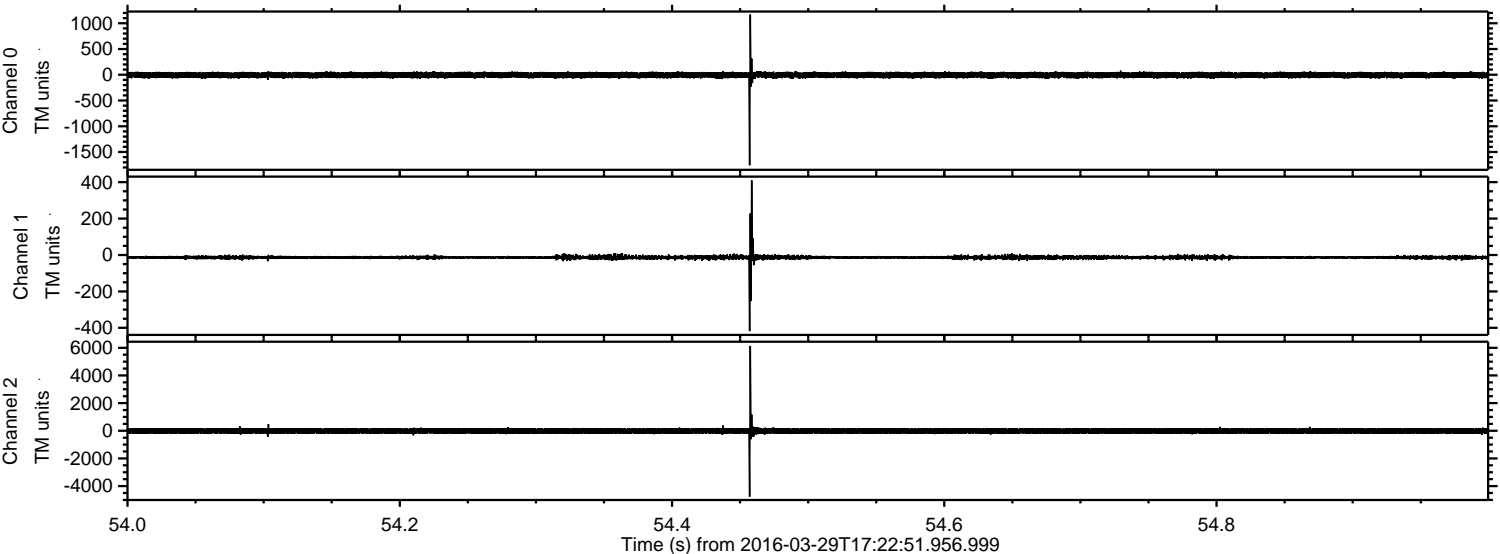

ELMAVAN 3D WAVEFORMS (Measured data sampled at 50 kHz) 51000 packets of 144 samples from 2016-03-29T17:22:51.956.999. Part 134/147

Processed Wed May 4 22:26:39 2016 by ELM ver.2012-10-06 from 001__elm20160329_172250__dat00.bin

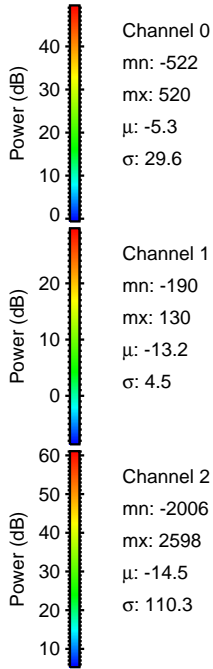
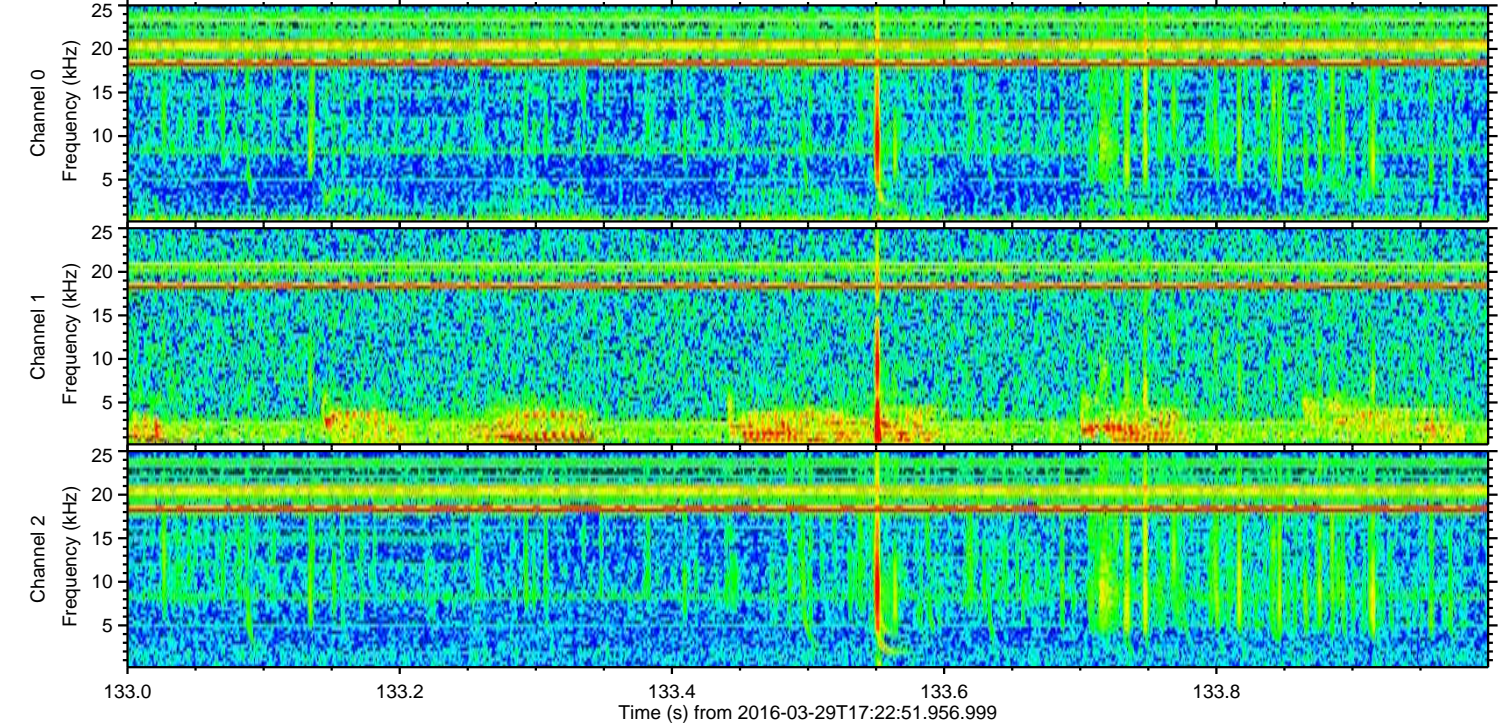
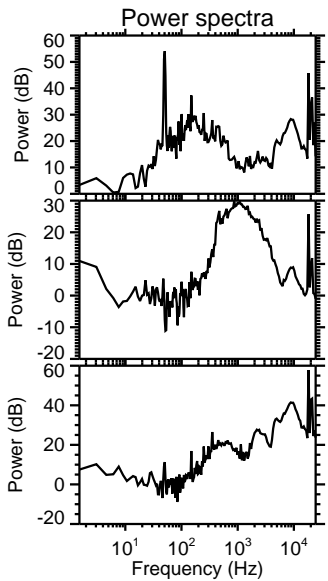
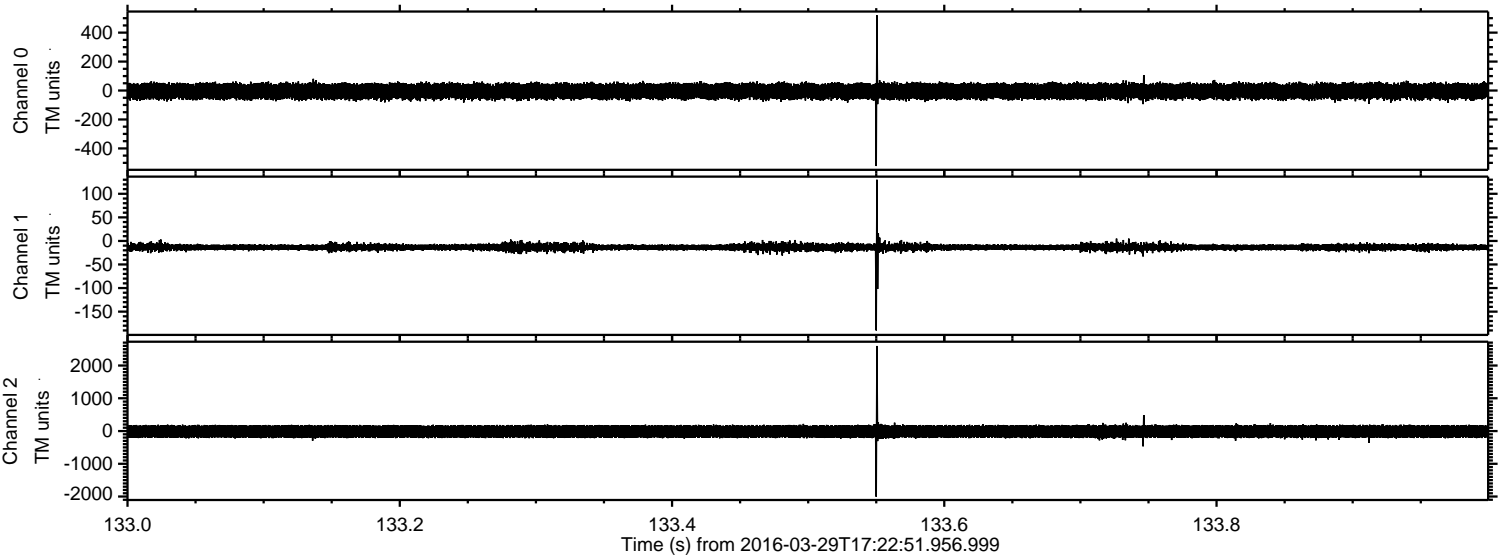

ELMAVAN 3D WAVEFORMS (Measured data sampled at 50 kHz) 51000 packets of 144 samples from 2016-03-29T17:22:51.956.999. Part 81/147

Processed Wed May 4 22:26:40 2016 by ELM ver.2012-10-06 from 001__elm20160329_172250__dat00.bin

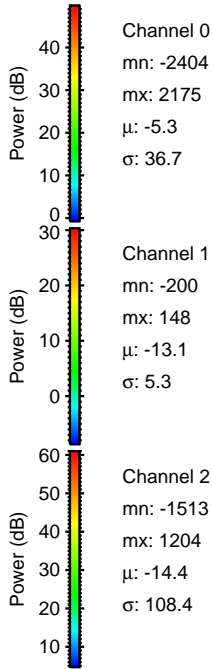
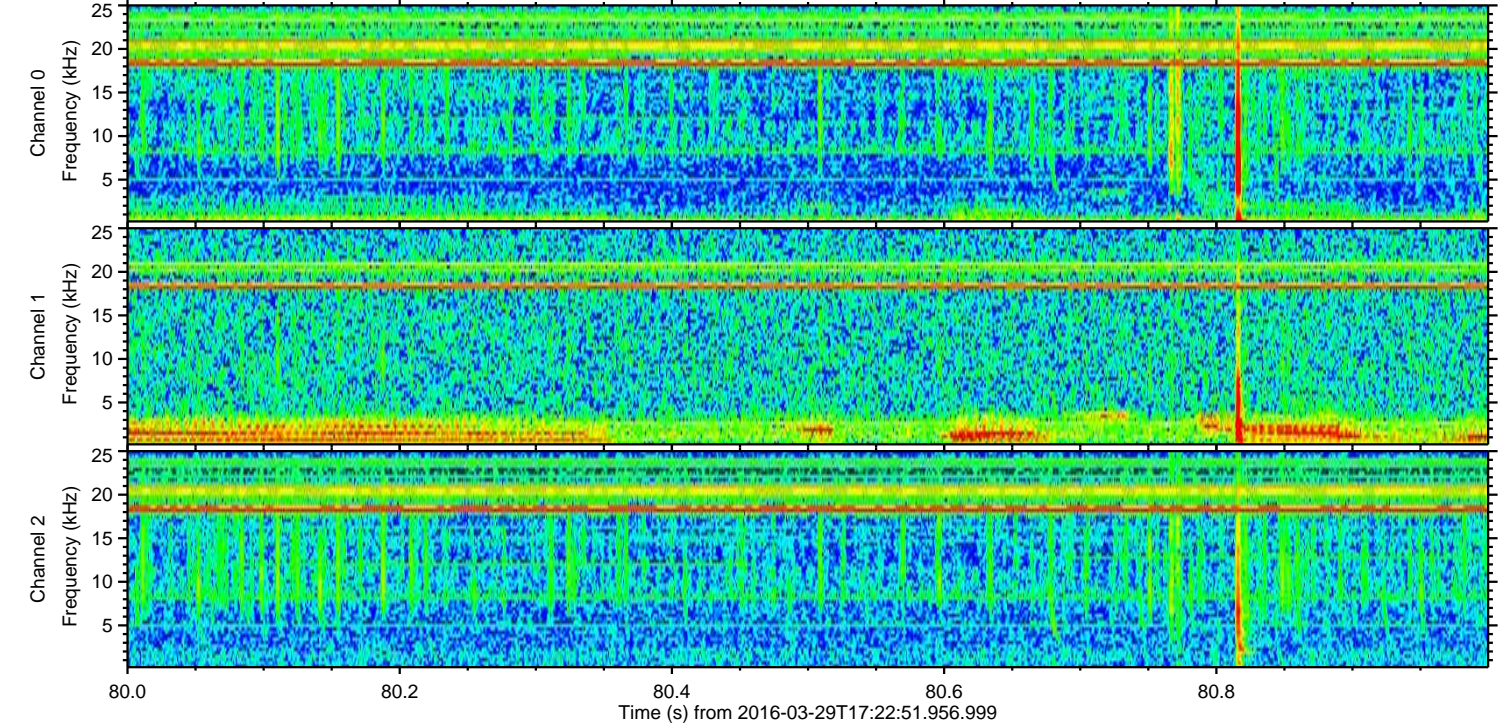
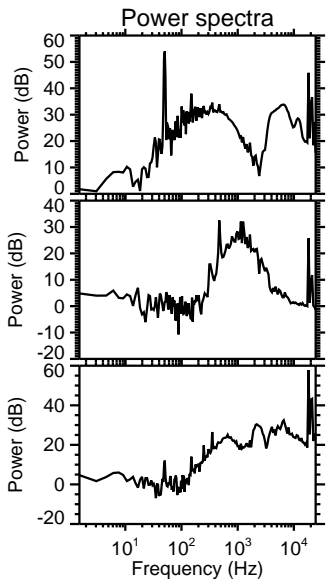
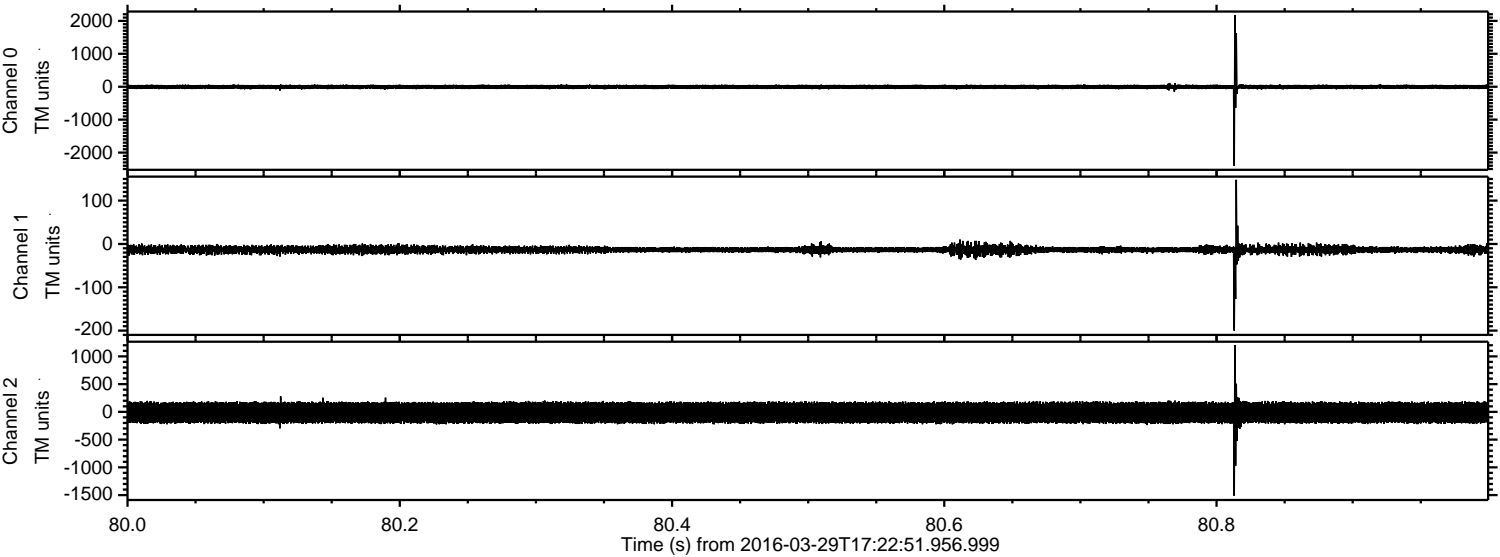

ELMAVAN 3D WAVEFORMS (Measured data sampled at 50 kHz) 51000 packets of 144 samples from 2016-03-29T17:22:51.956.999. Part 104/147

Processed Wed May 4 22:26:41 2016 by ELM ver.2012-10-06 from 001__elm20160329_172250__dat00.bin

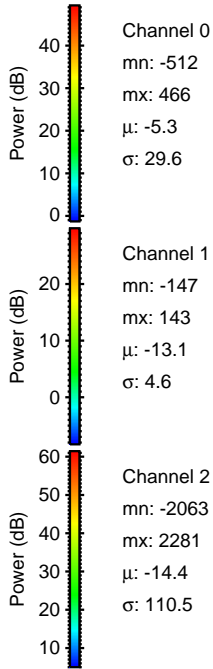
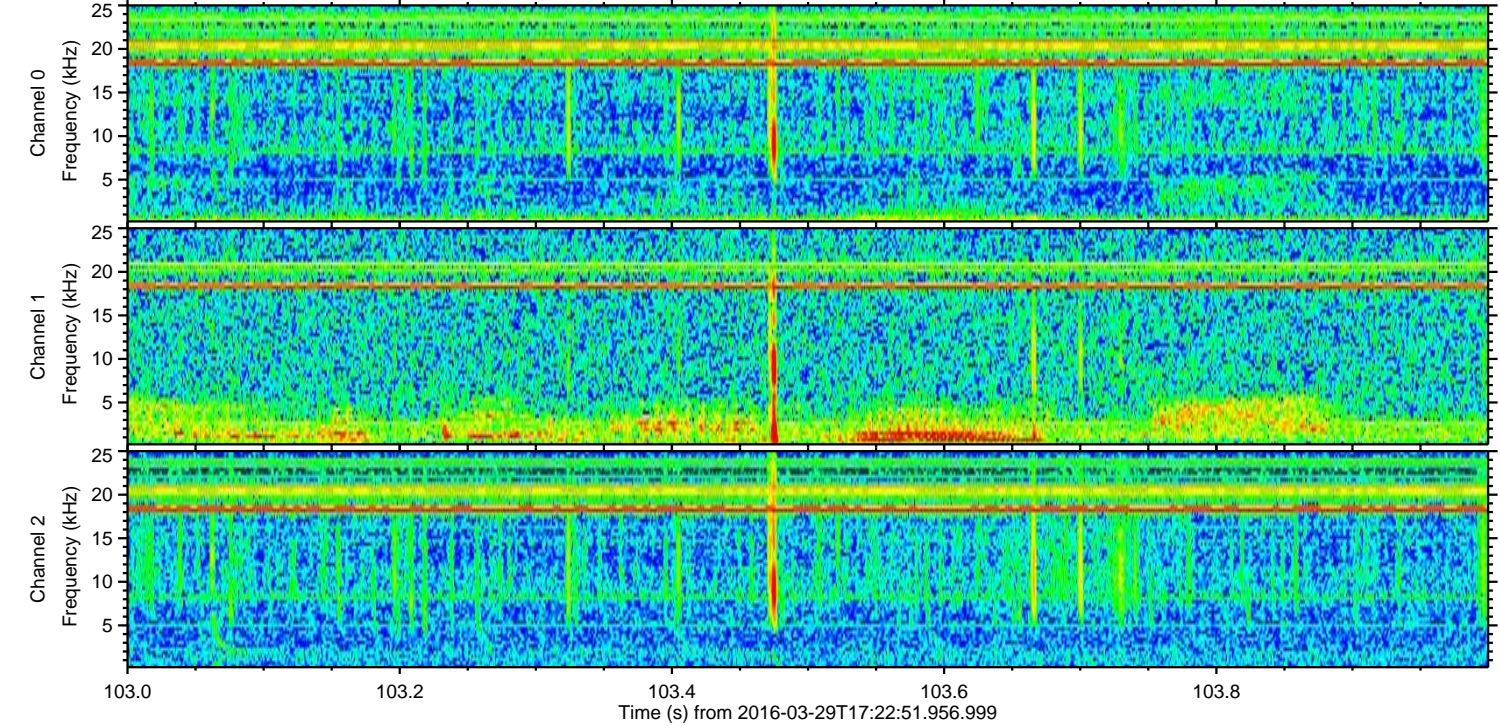
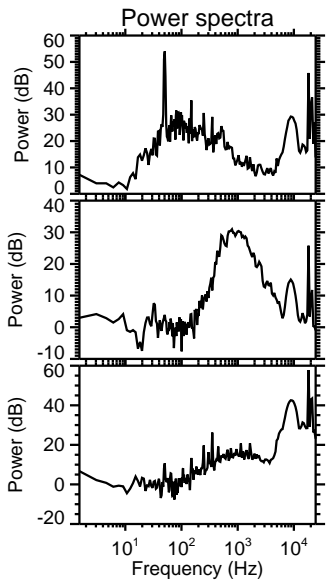
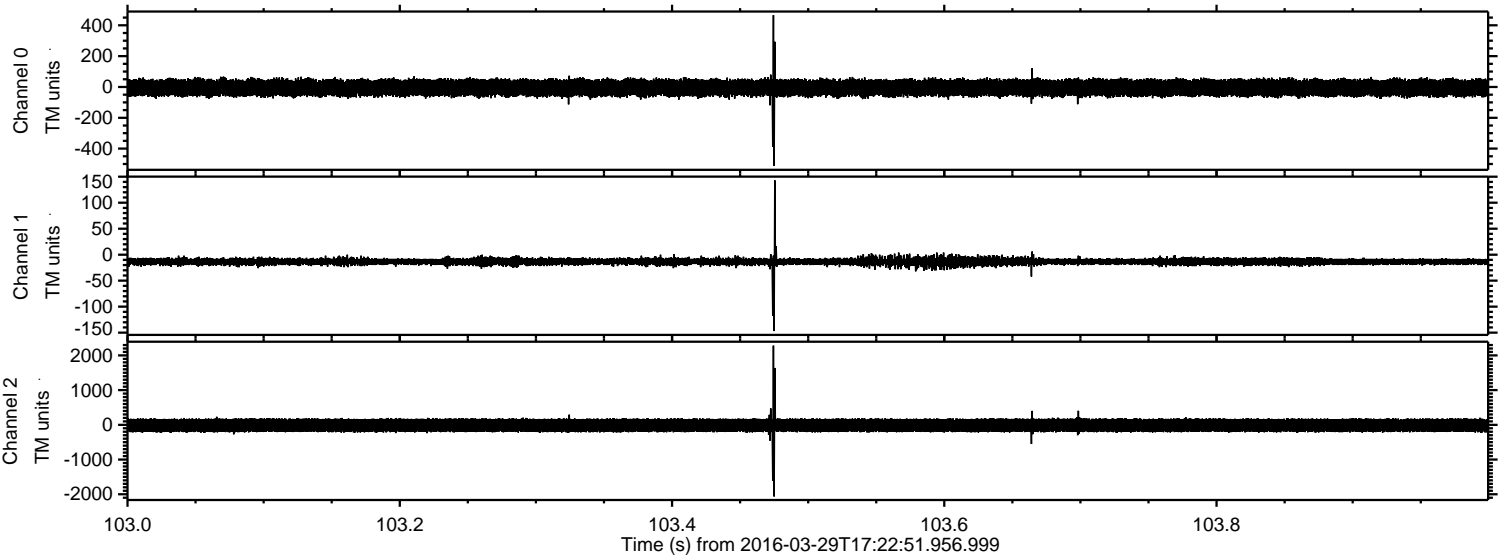

Processed Wed May 4 22:26:42 2016 by ELM ver.2012-10-06 from 001__elm20160329_172250__dat00.bin

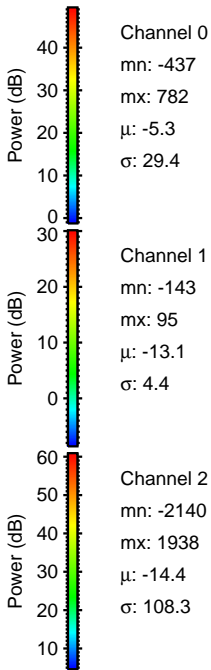
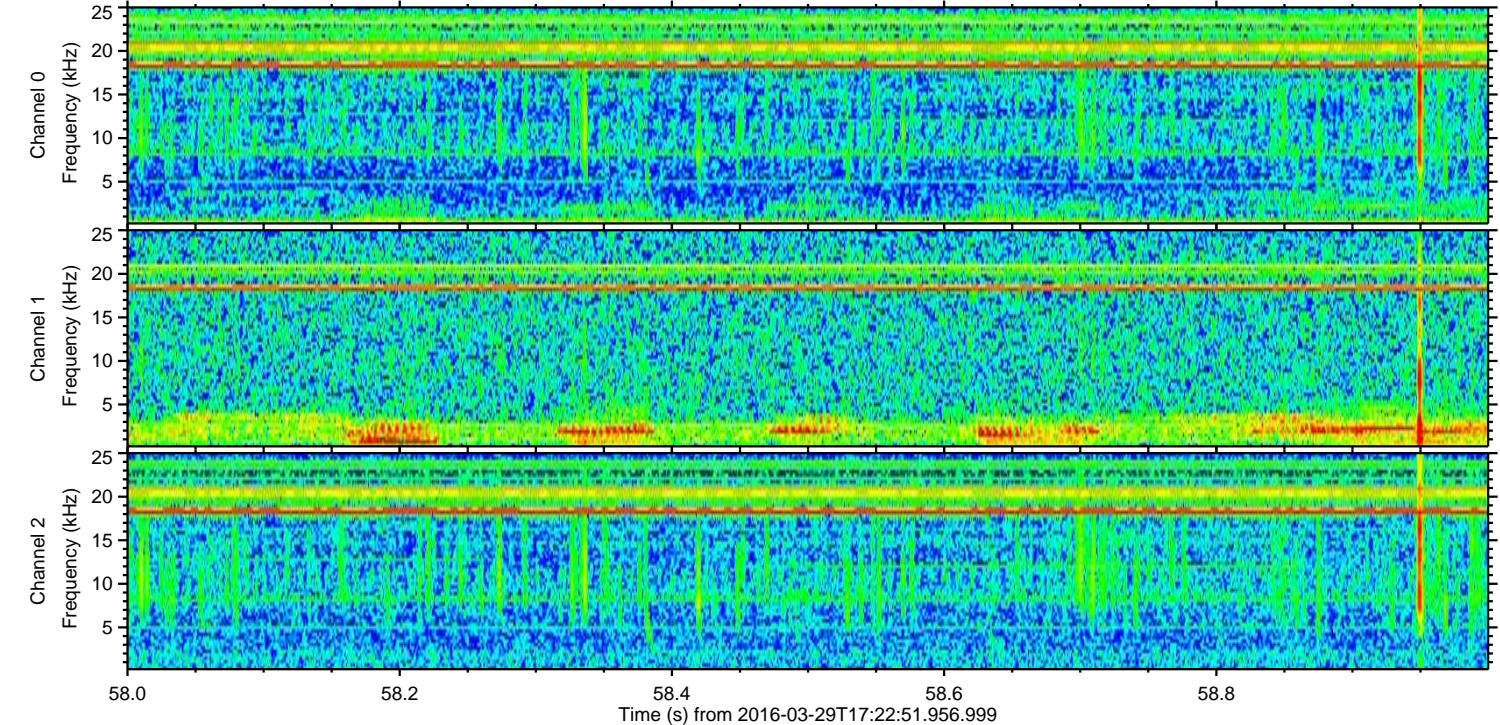
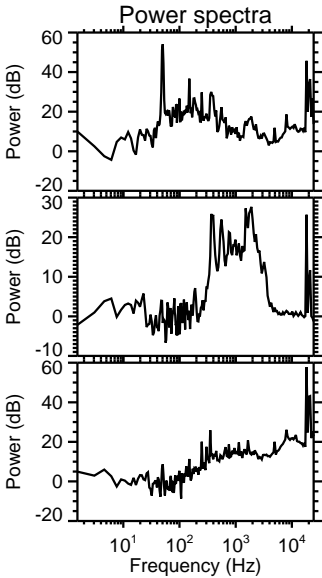
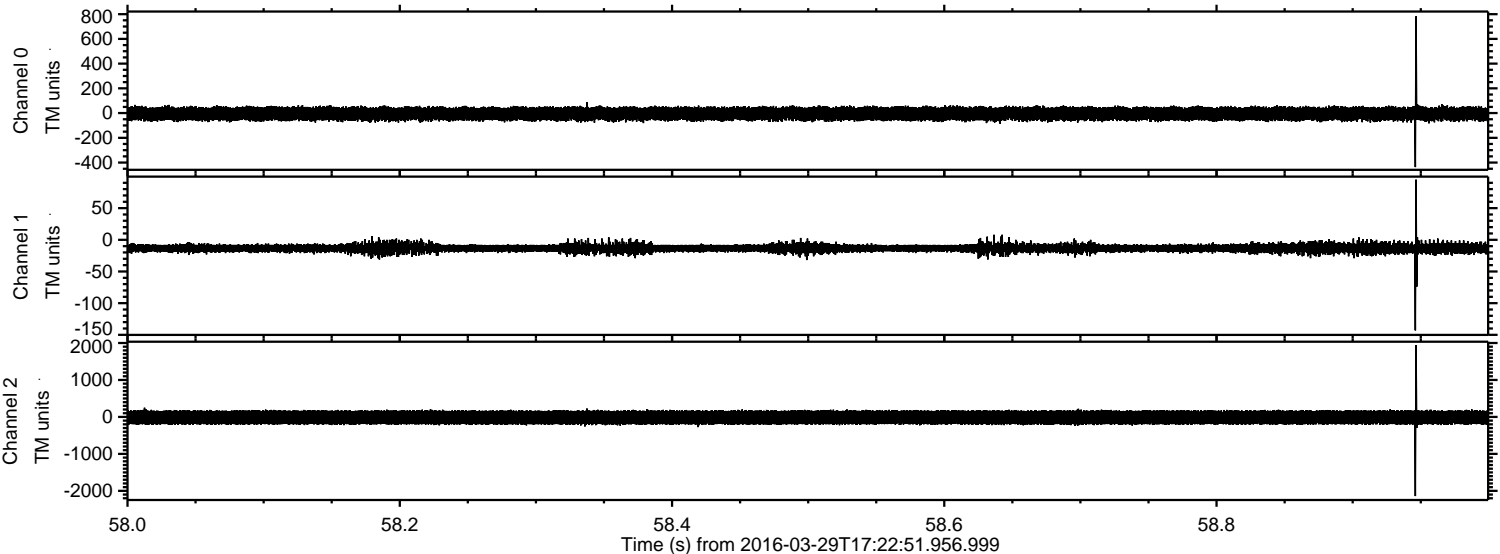

ELMAVAN 3D WAVEFORMS (Measured data sampled at 50 kHz) 51000 packets of 144 samples from 2016-03-29T17:22:51.956.999. Part 41/147

Processed Wed May 4 22:26:43 2016 by ELM ver.2012-10-06 from 001__elm20160329_172250__dat00.bin

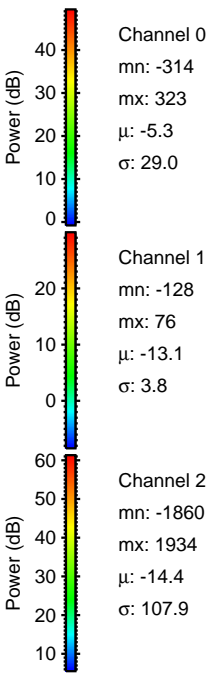
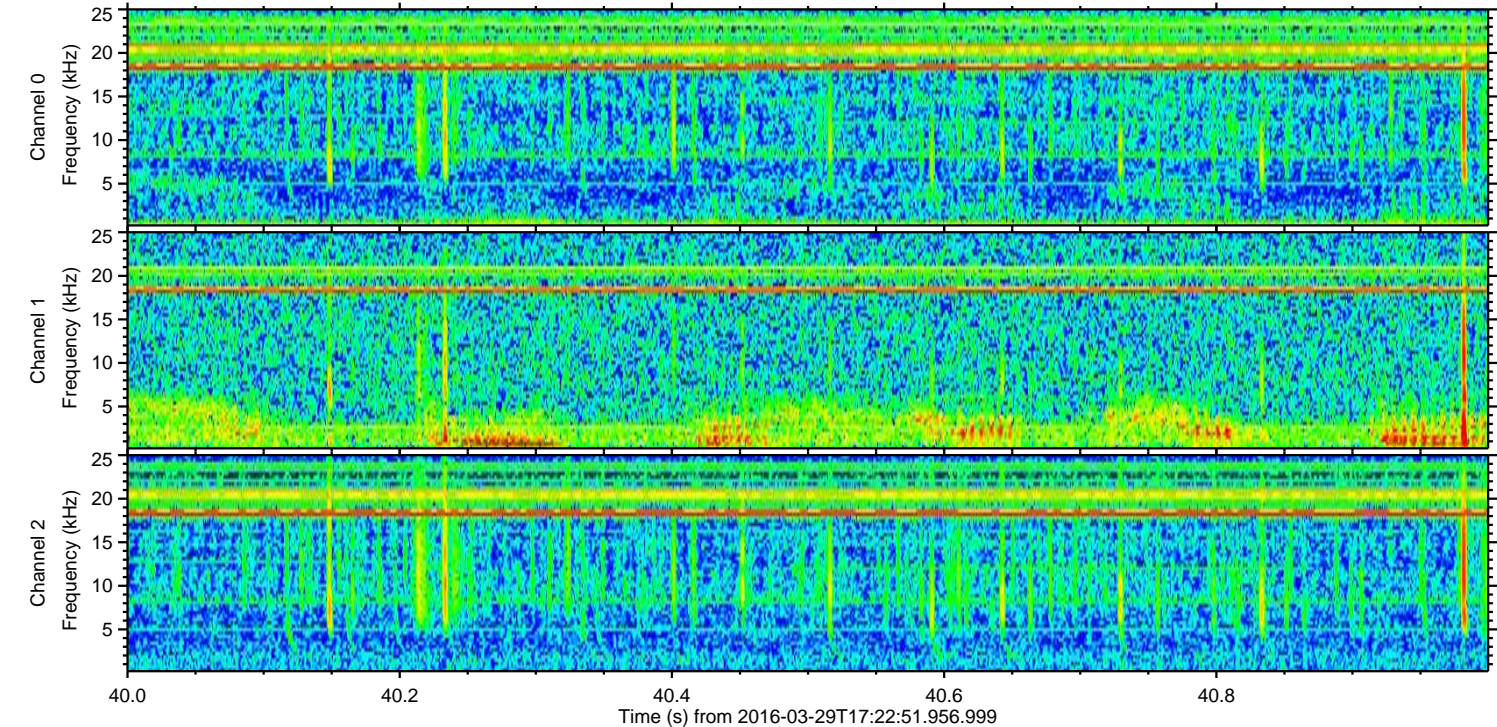
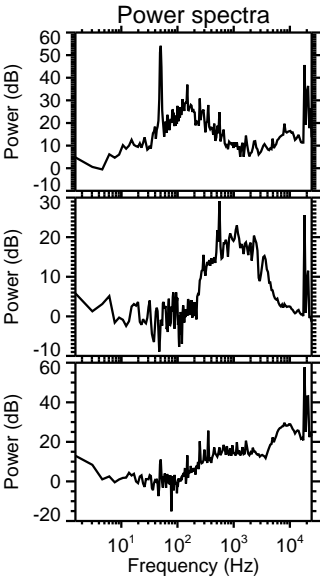
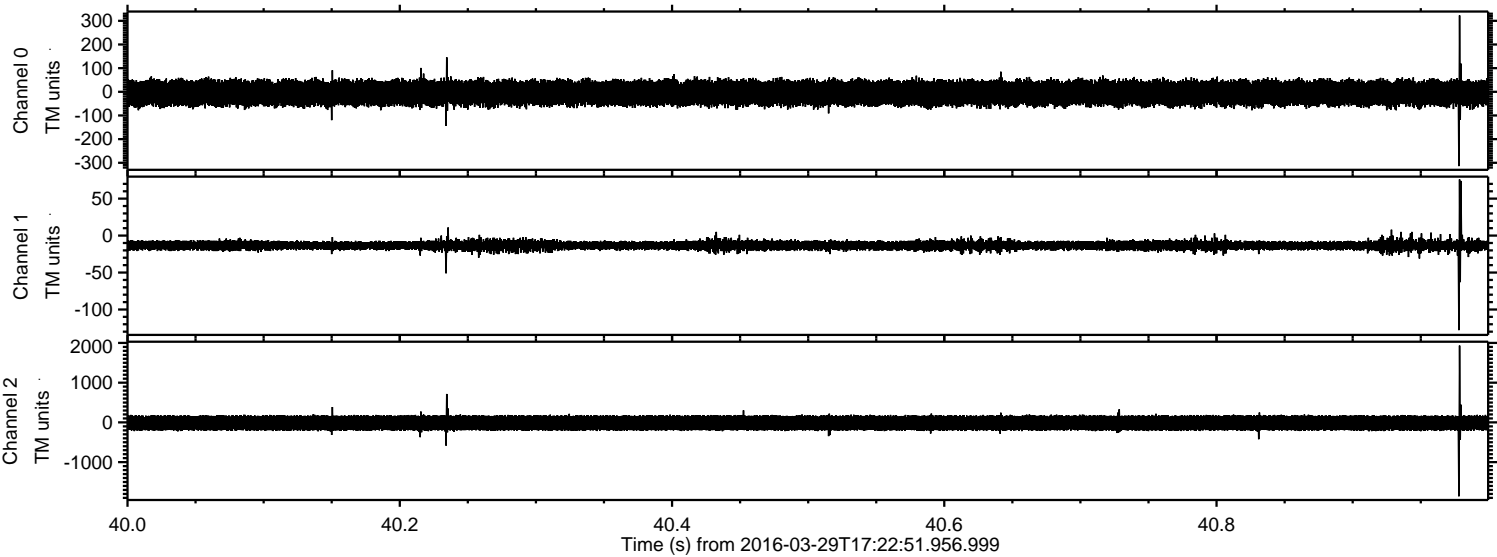

Processed Wed May 4 22:26:44 2016 by ELM ver.2012-10-06 from 001__elm20160329_172250__dat00.bin

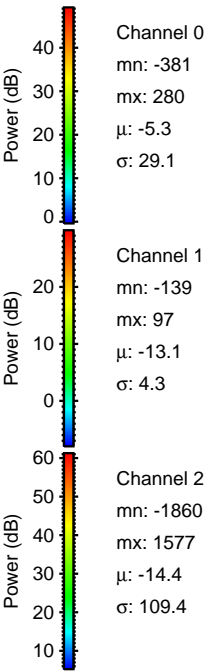
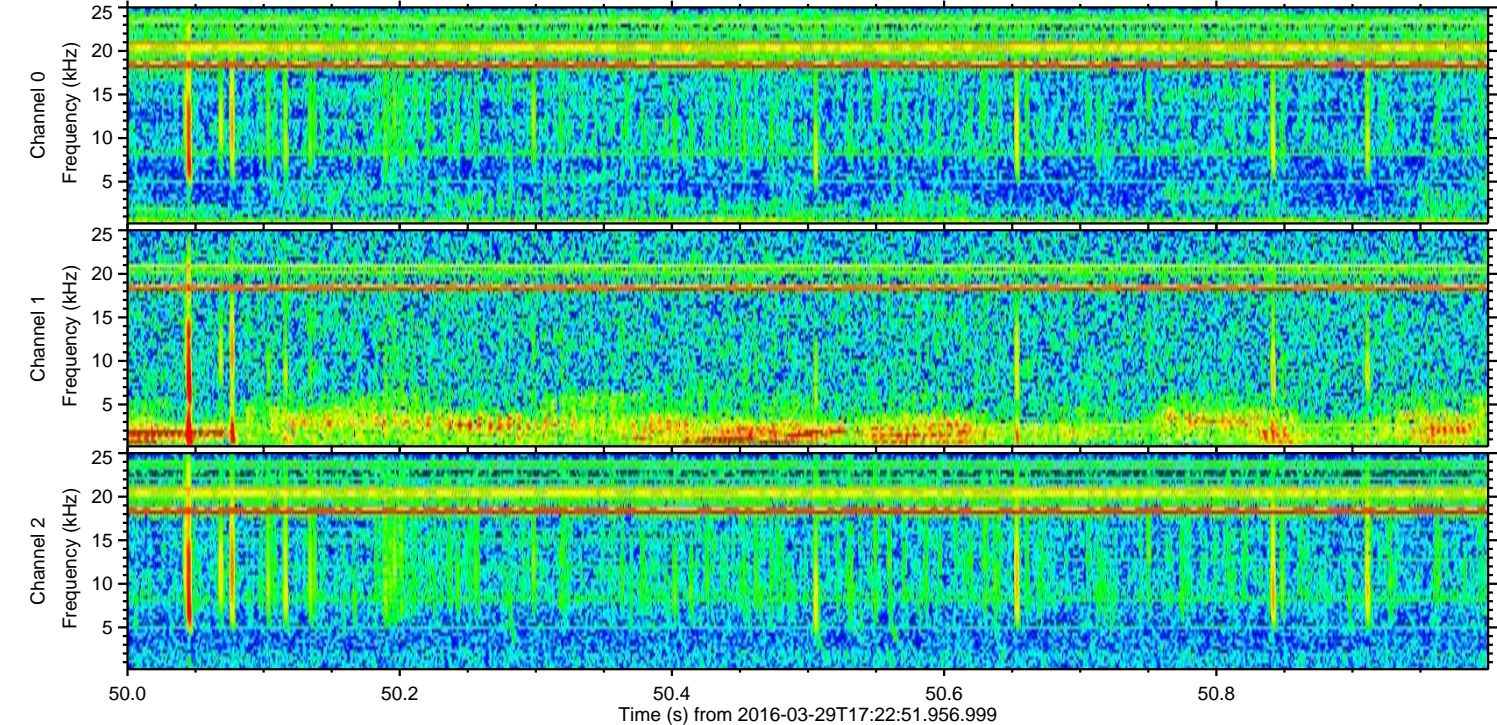
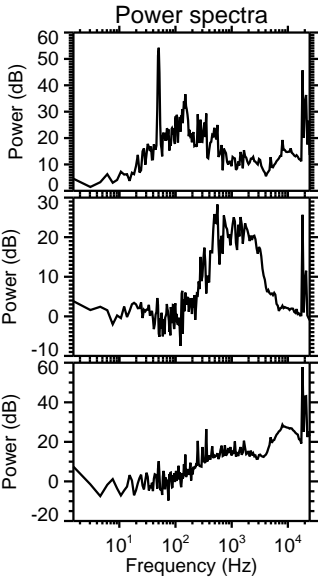
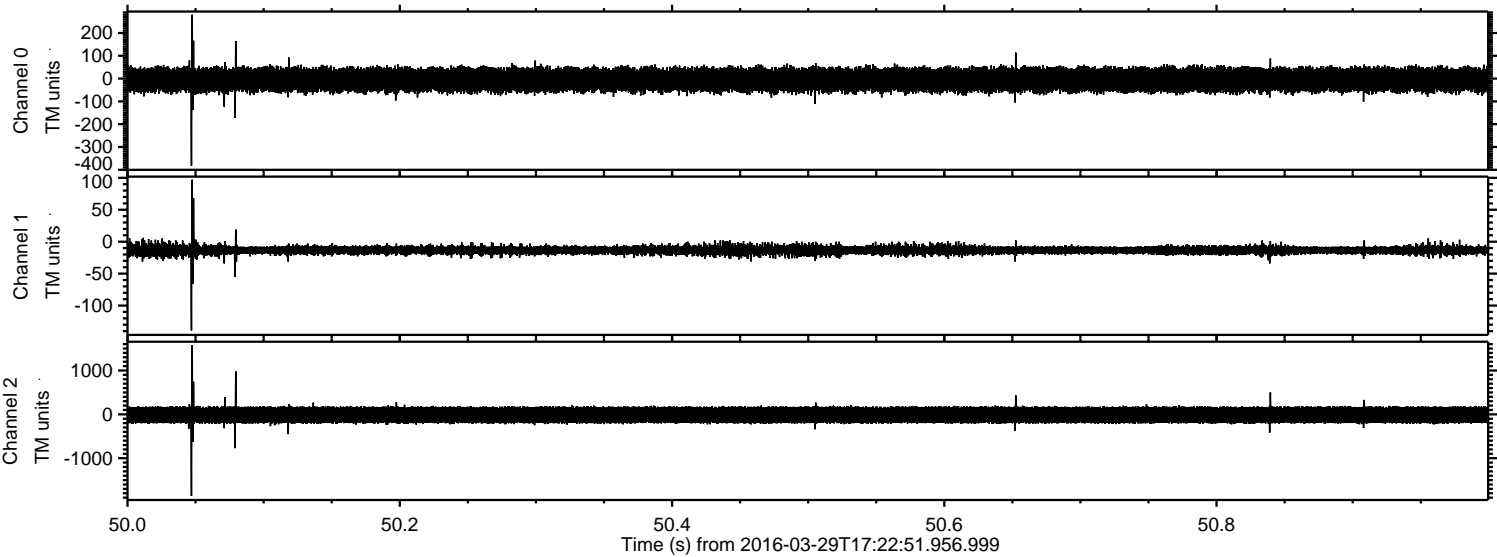

Processed Wed May 4 22:26:45 2016 by ELM ver.2012-10-06 from 001__elm20160329_172250__dat00.bin

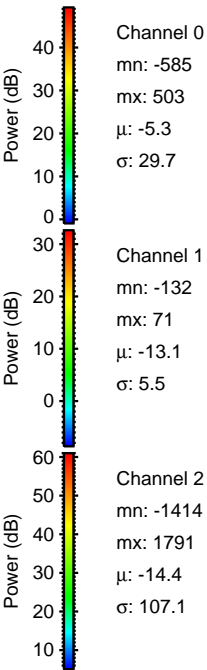
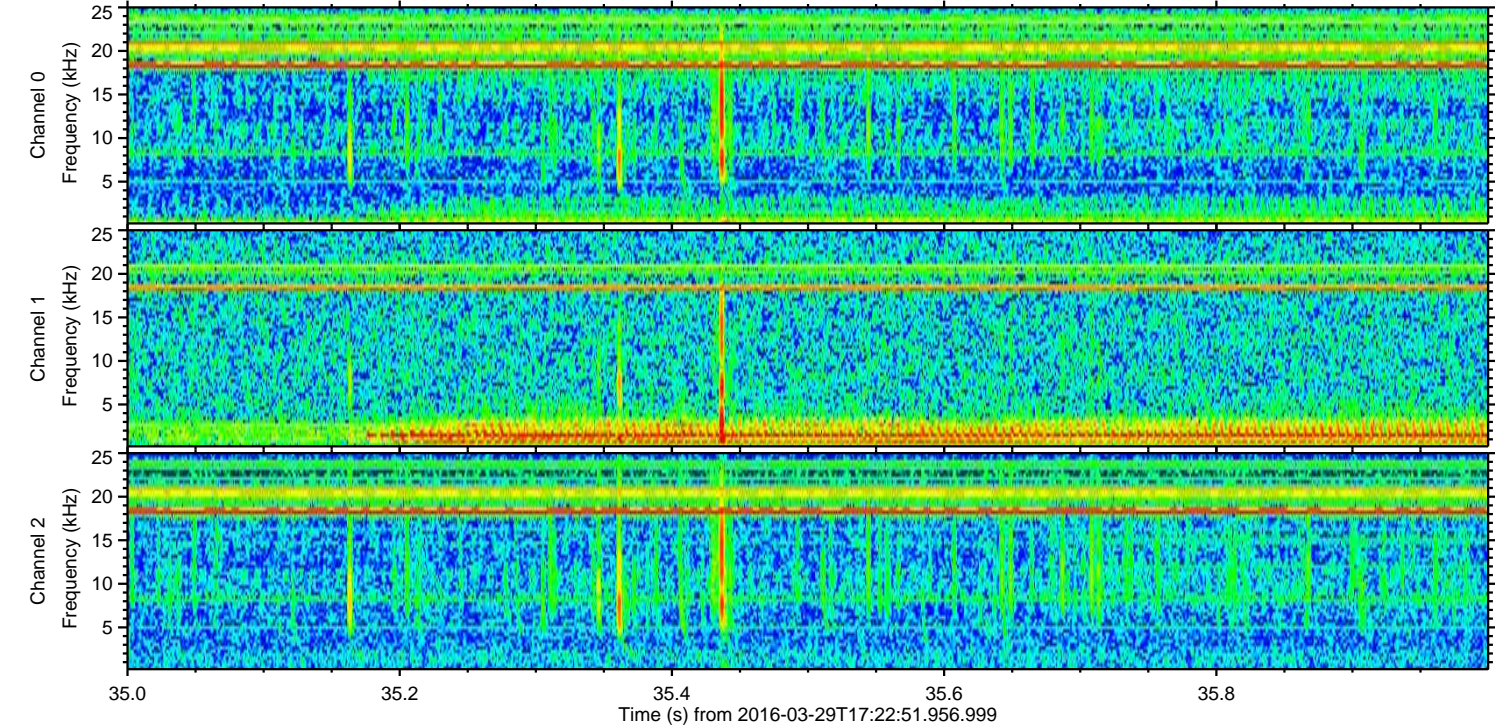
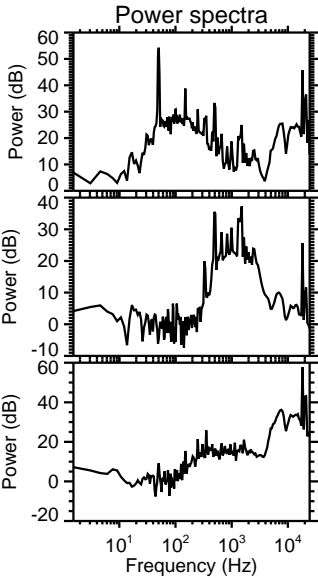
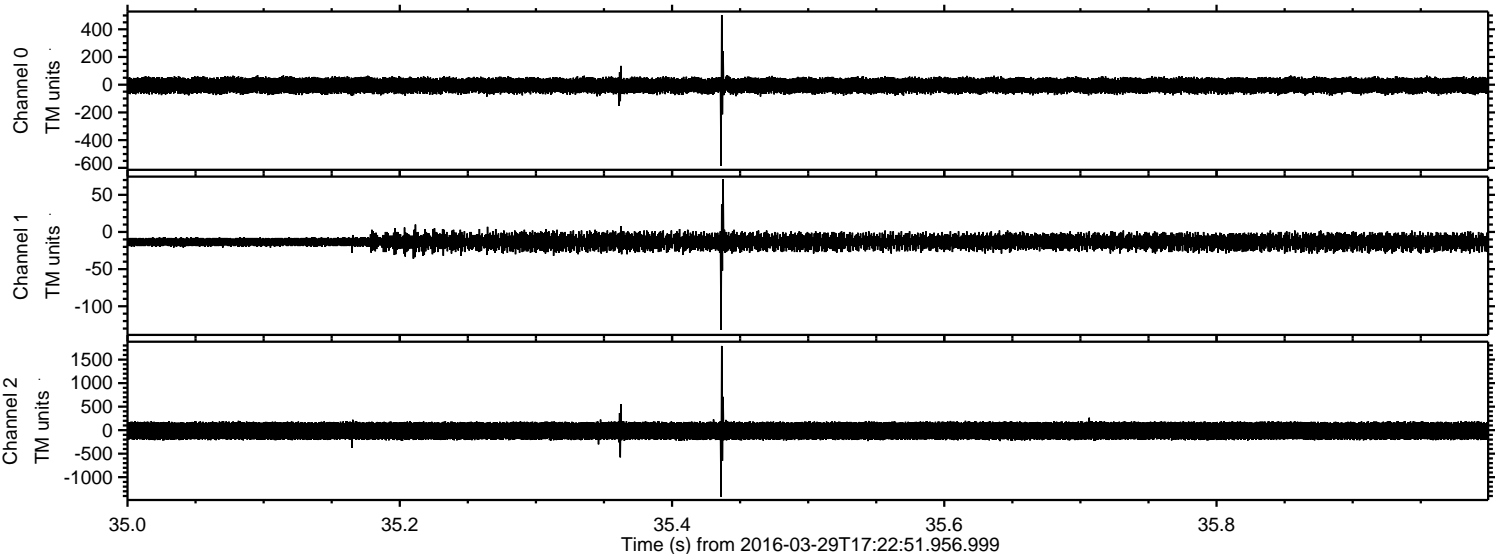

Processed Wed May 4 22:26:46 2016 by ELM ver.2012-10-06 from 001__elm20160329_172250__dat00.bin

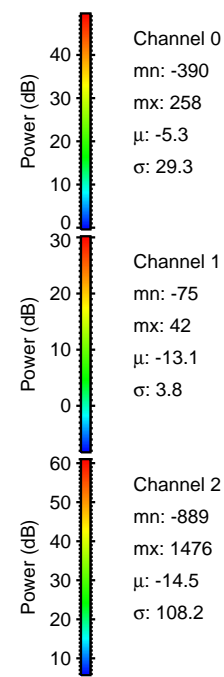
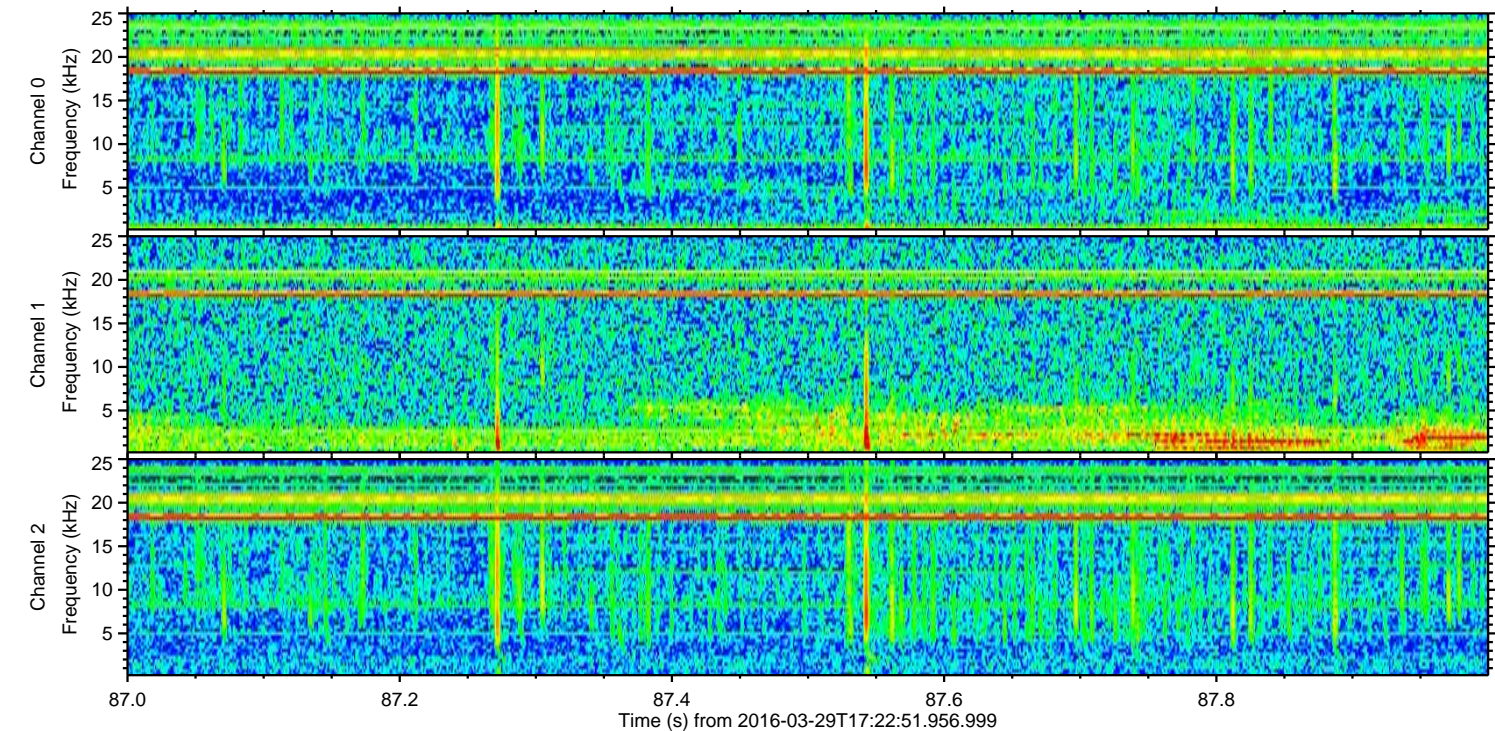
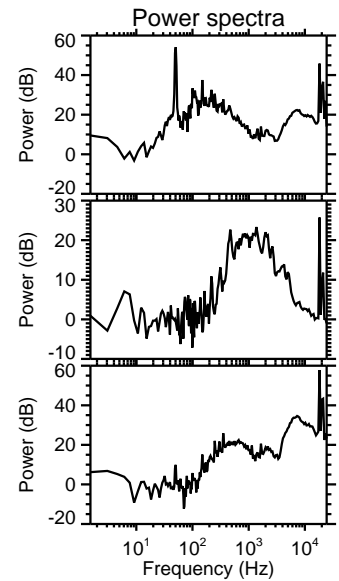
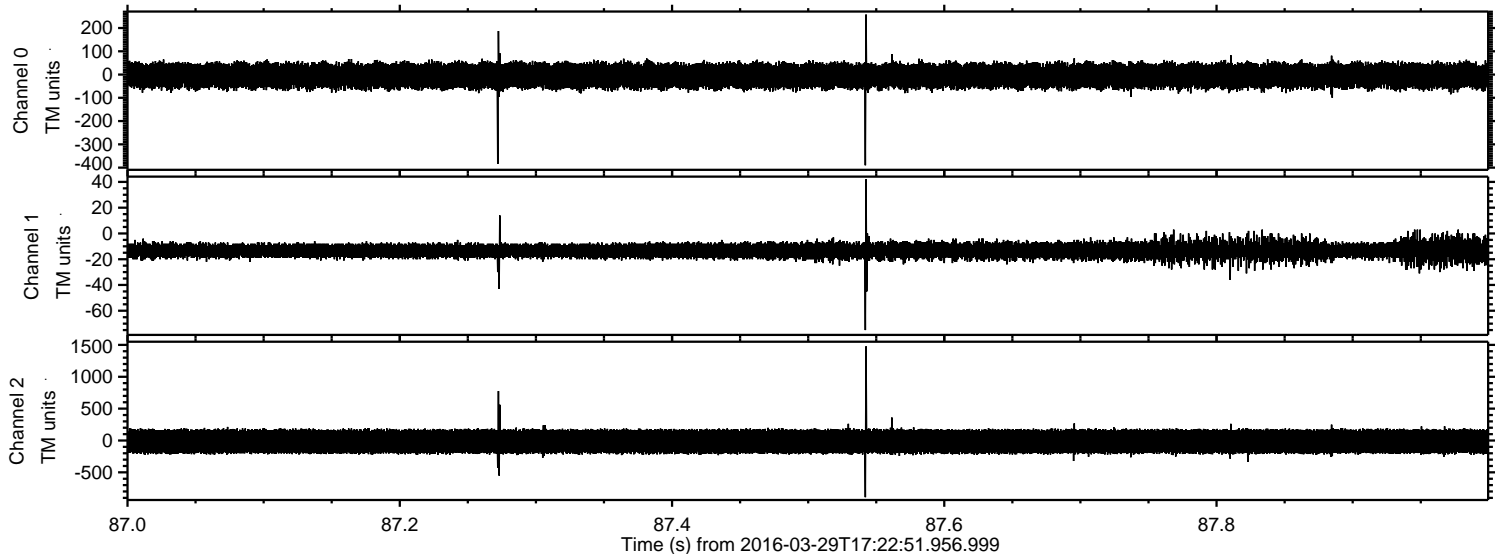

Processed Wed May 4 22:26:47 2016 by ELM ver.2012-10-06 from 001__elm20160329_172250__dat00.bin

