

ELMAVAN 3D WAVEFORMS (Measured data sampled at 50 kHz) 51000 packets of 144 samples from 2016-03-29T12:32:38.861.000.

Processed Wed May 4 21:28:39 2016 by ELM ver.2012-10-06 from 001__elm20160329_123237__dat00.bin

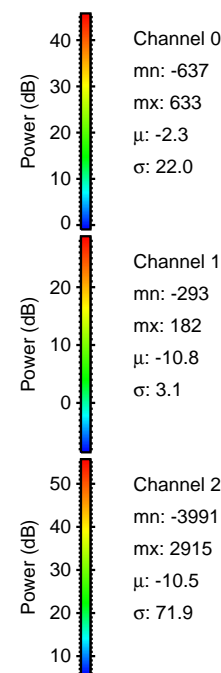
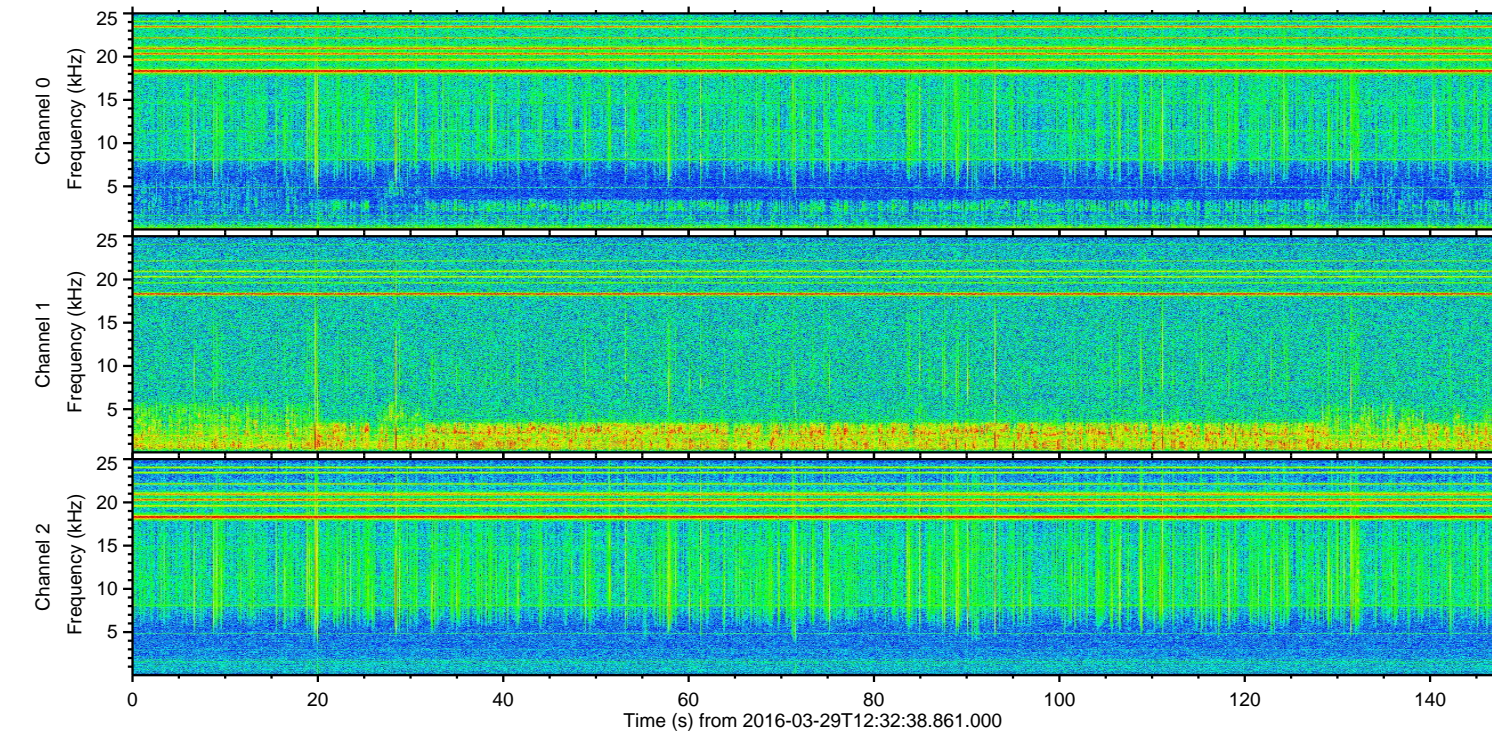
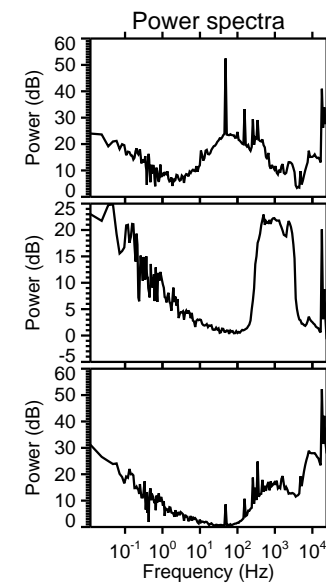
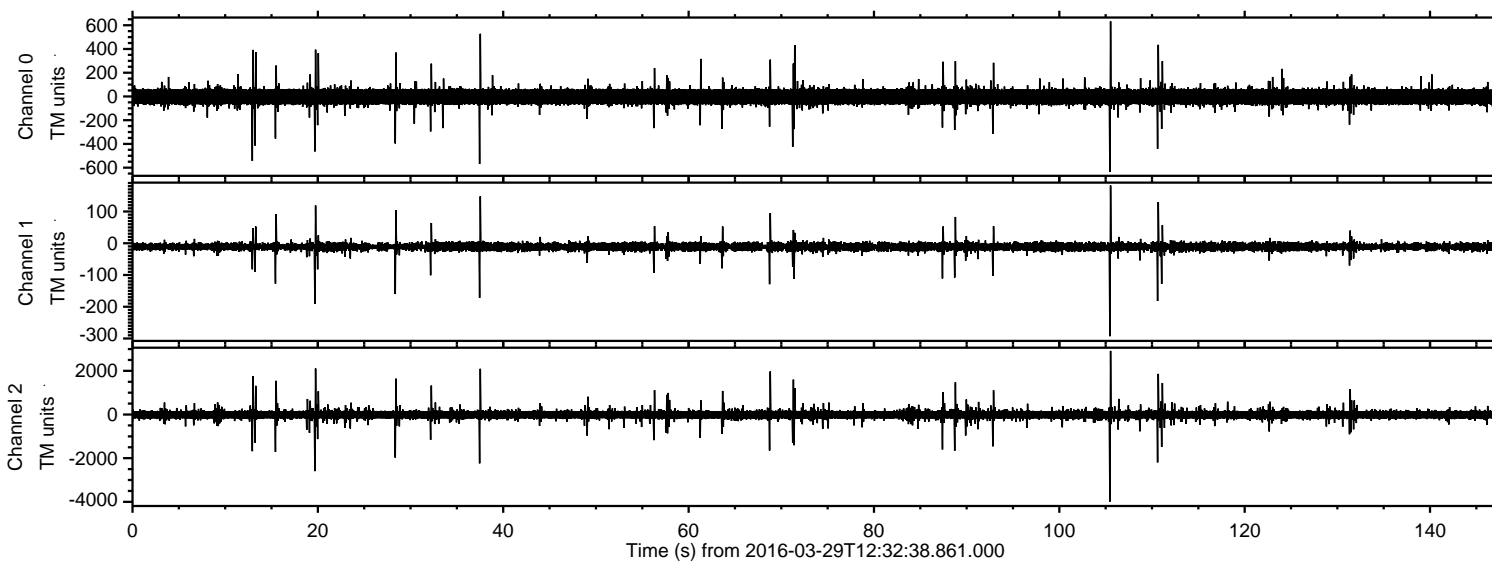

ELMAVAN 3D WAVEFORMS (Measured data sampled at 50 kHz) 51000 packets of 144 samples from 2016-03-29T12:32:38.861.000. Part 106/147

Processed Wed May 4 21:28:52 2016 by ELM ver.2012-10-06 from 001__elm20160329_123237__dat00.bin

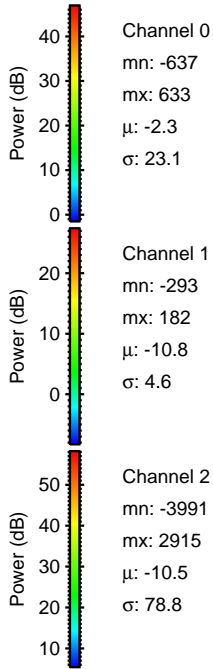
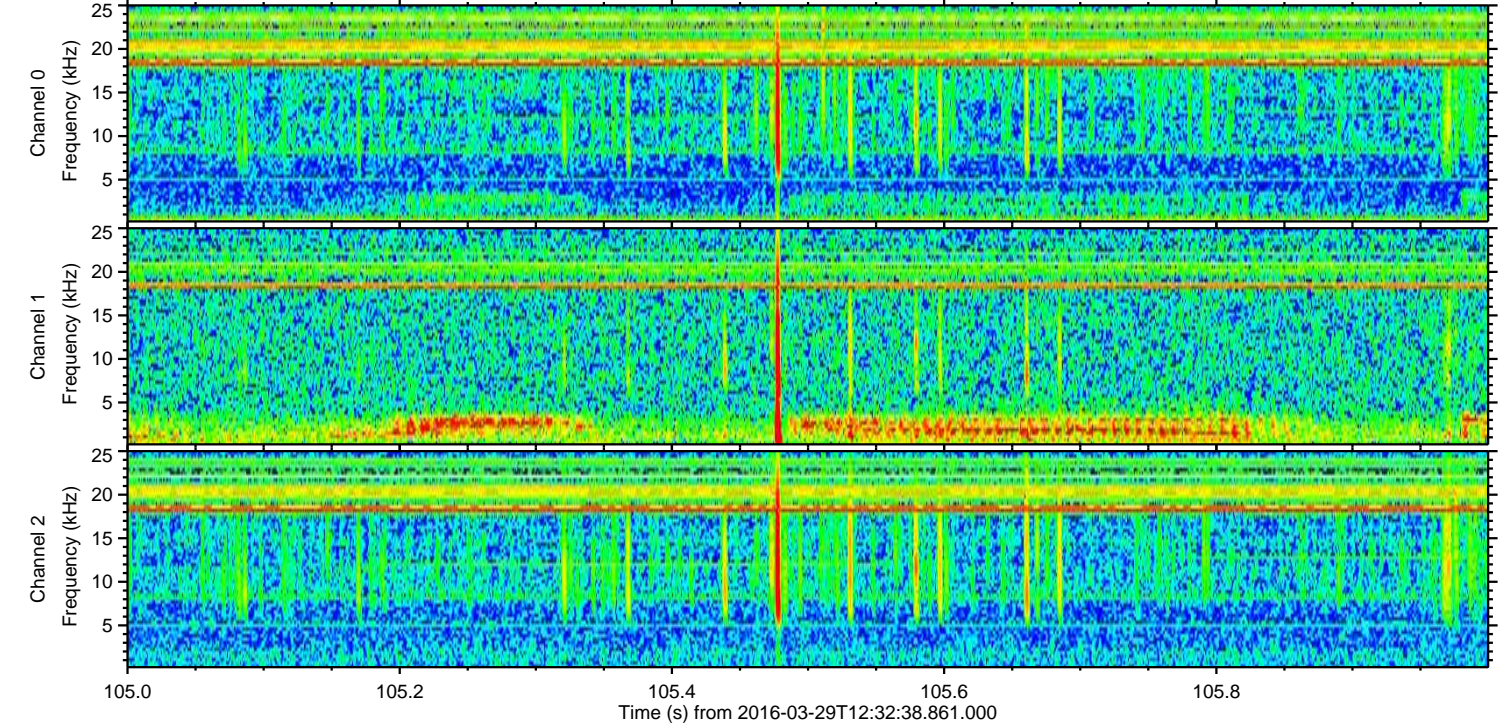
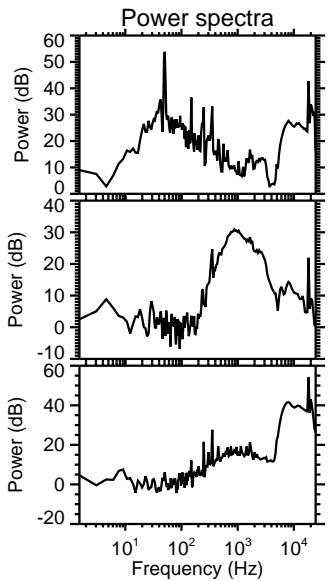
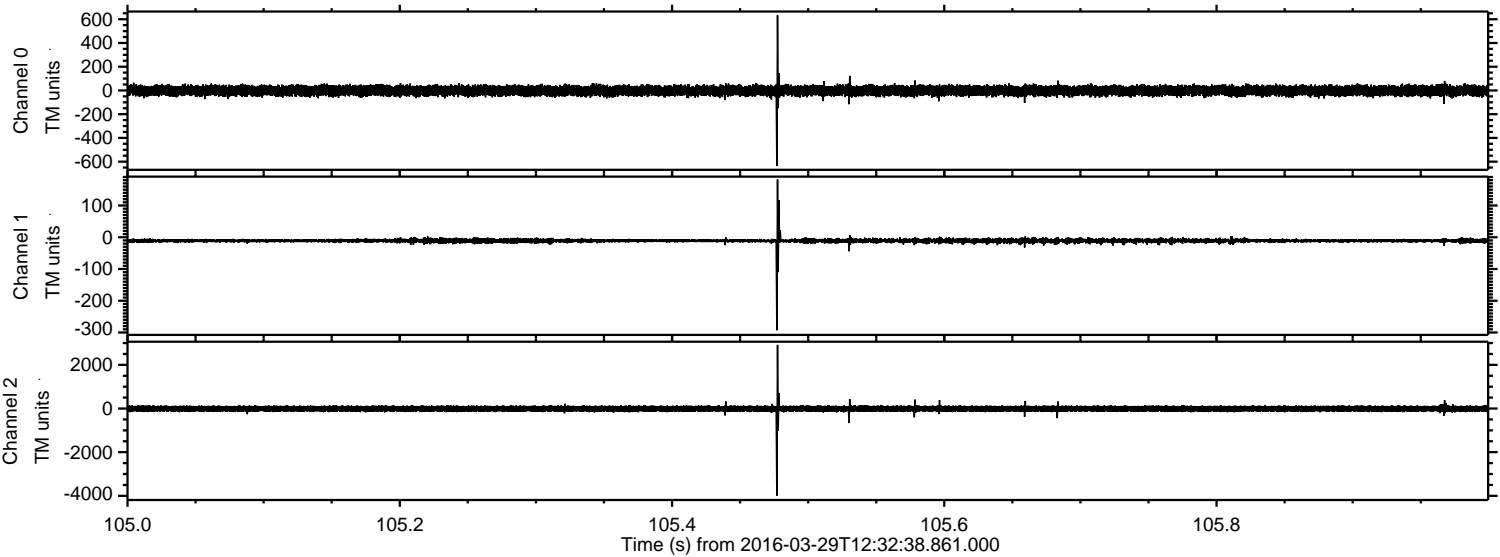

Processed Wed May 4 21:28:53 2016 by ELM ver.2012-10-06 from 001__elm20160329_123237__dat00.bin

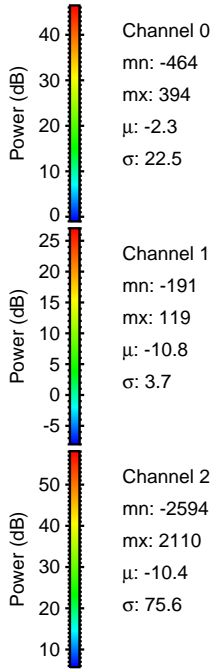
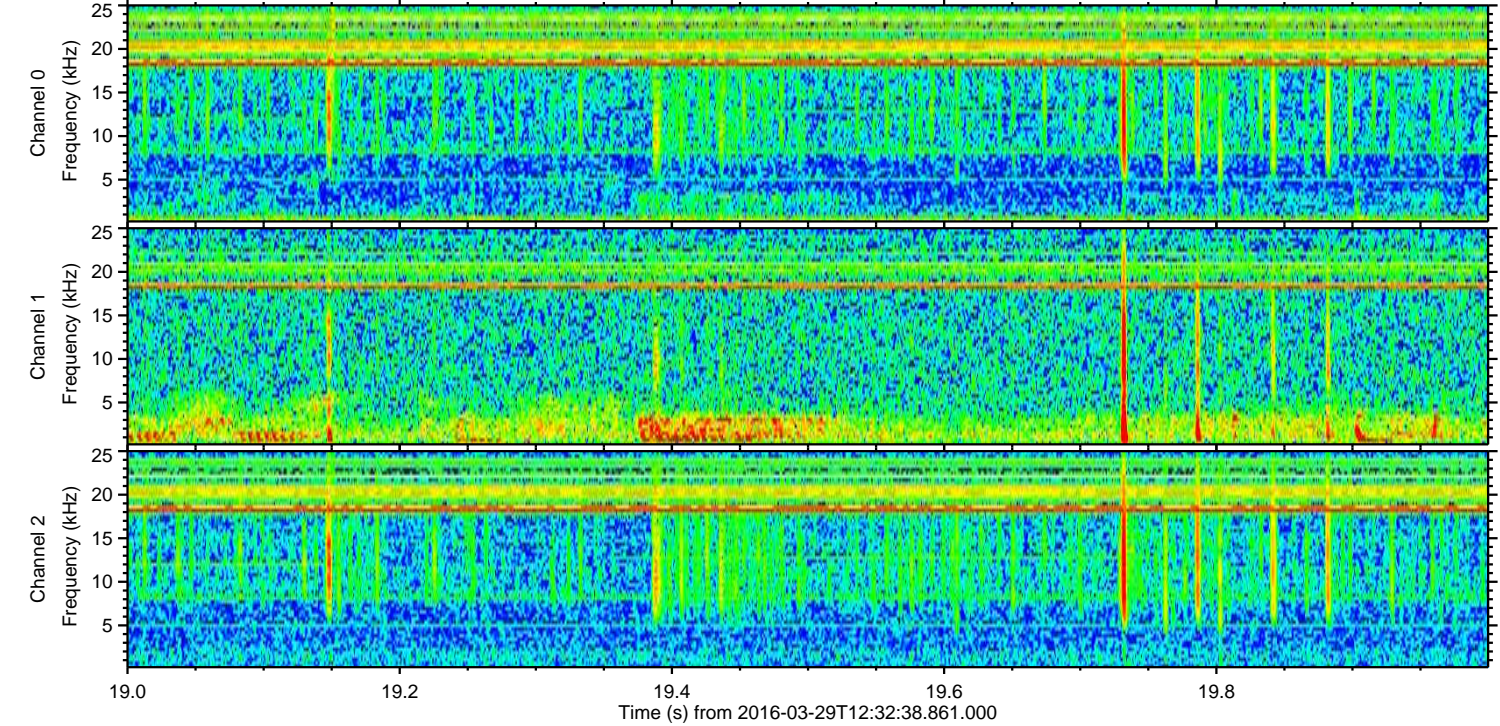
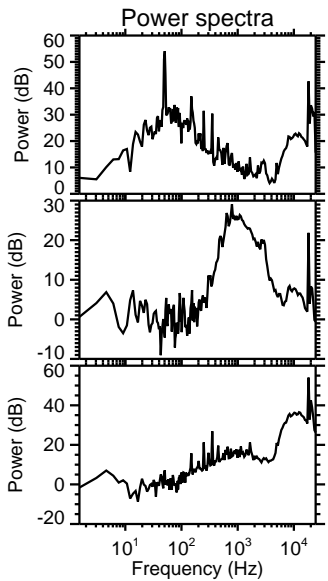
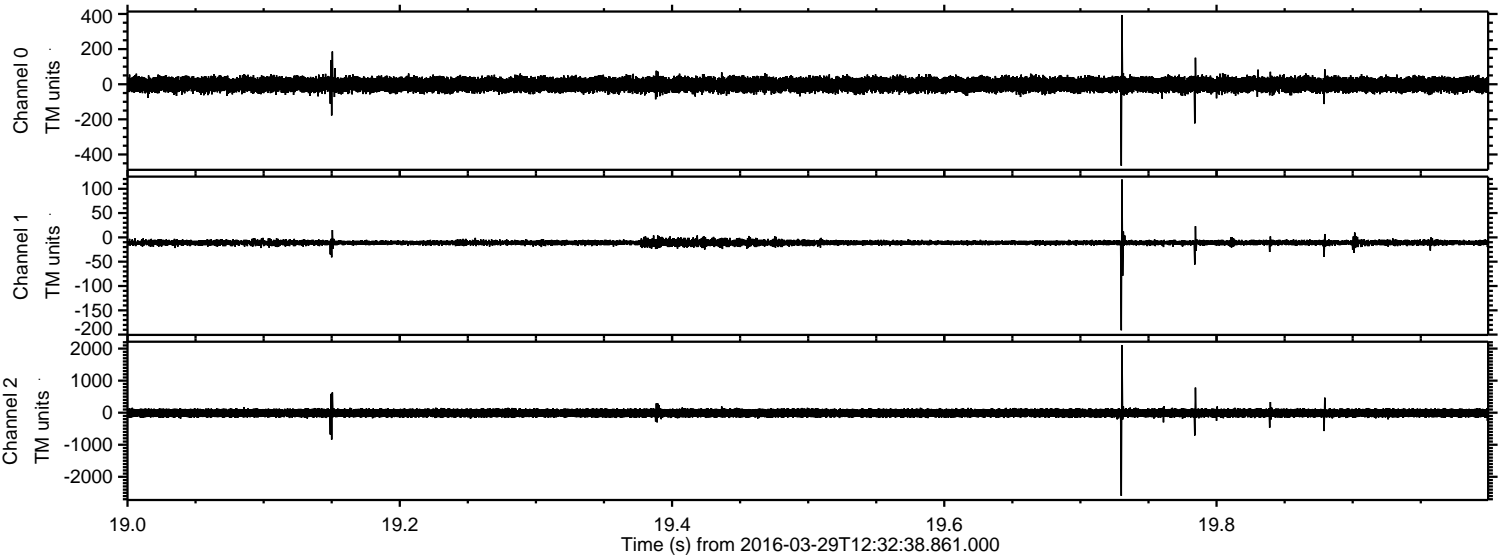

Processed Wed May 4 21:28:53 2016 by ELM ver.2012-10-06 from 001__elm20160329_123237__dat00.bin

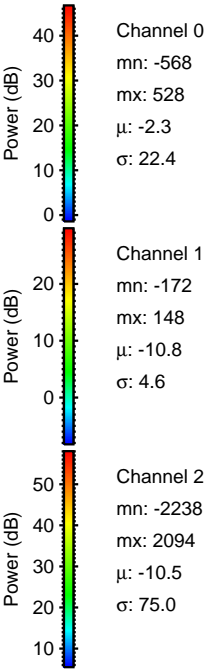
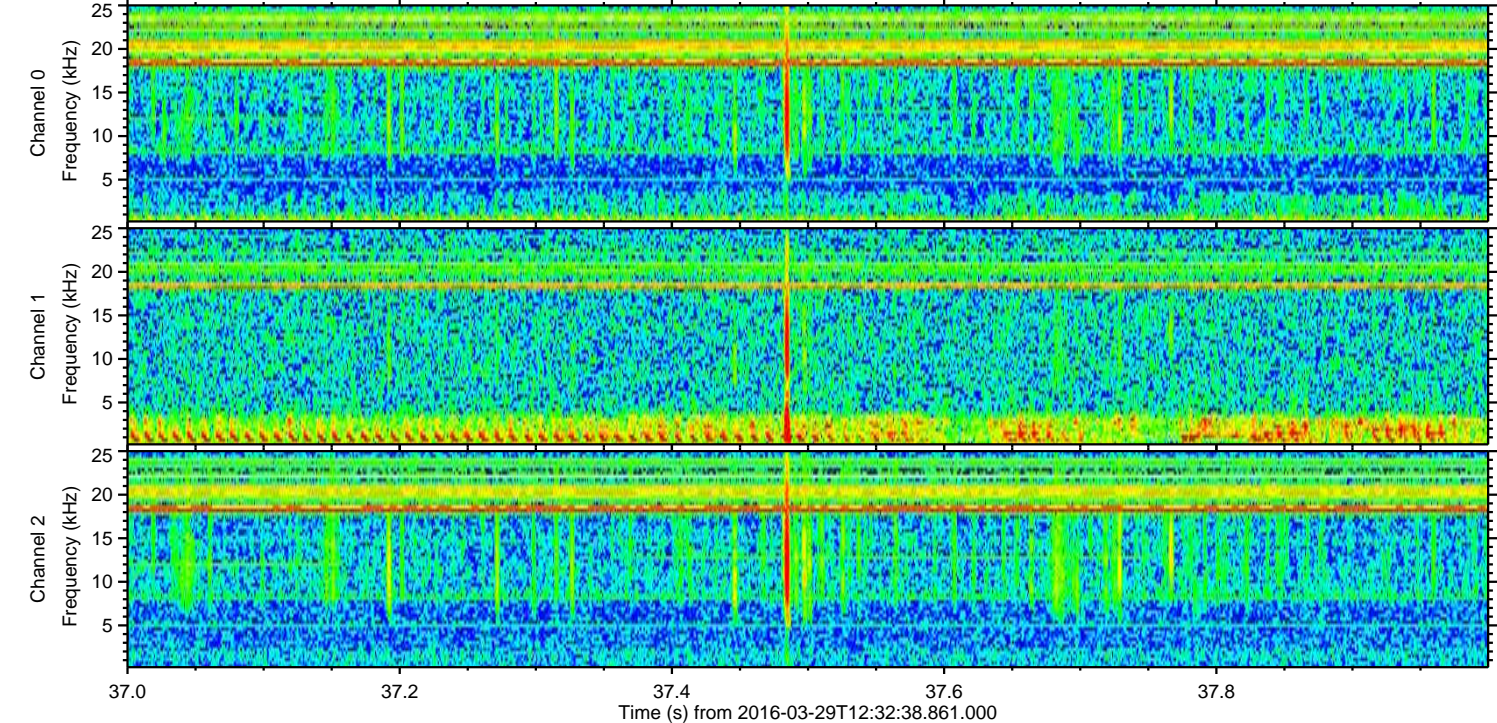
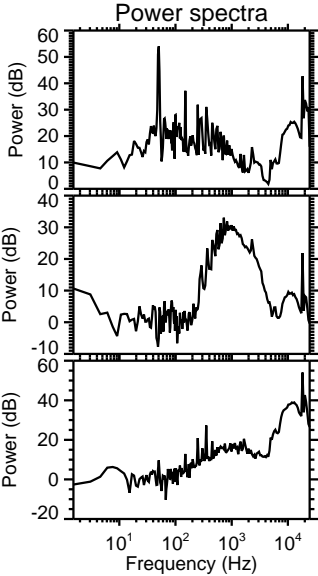
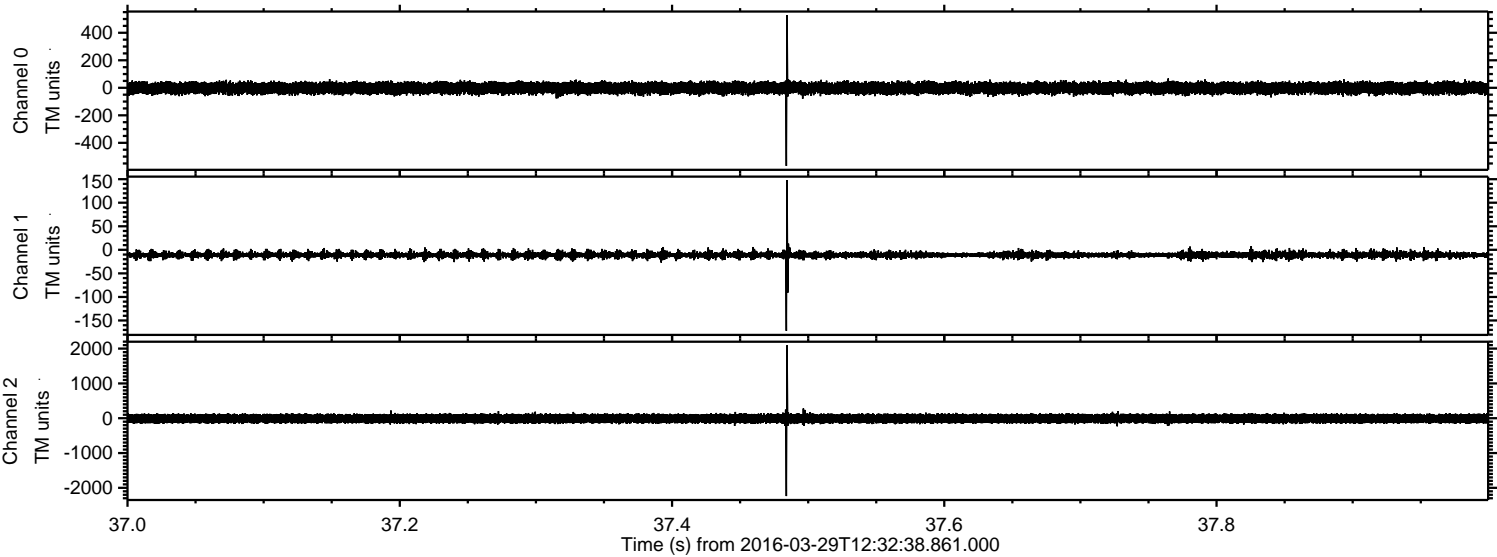

ELMAVAN 3D WAVEFORMS (Measured data sampled at 50 kHz) 51000 packets of 144 samples from 2016-03-29T12:32:38.861.000. Part 111/147

Processed Wed May 4 21:28:54 2016 by ELM ver.2012-10-06 from 001__elm20160329_123237__dat00.bin

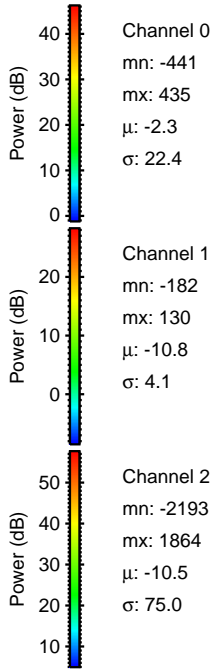
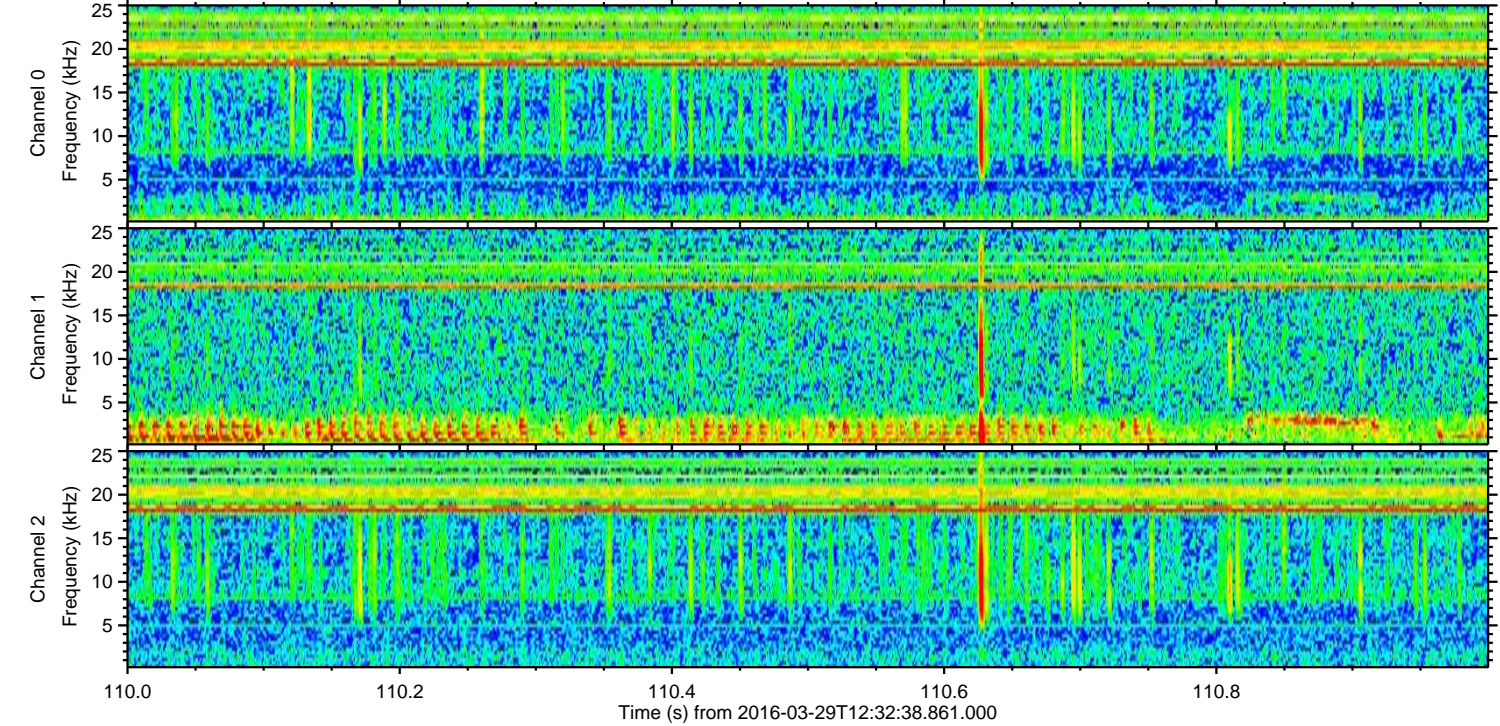
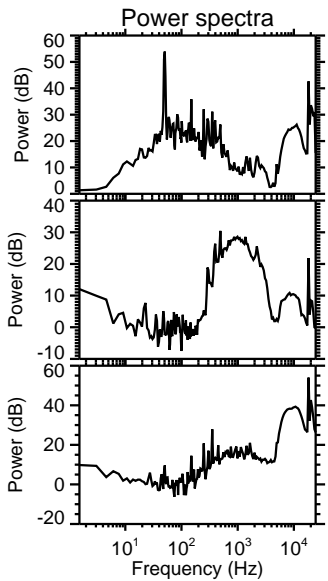
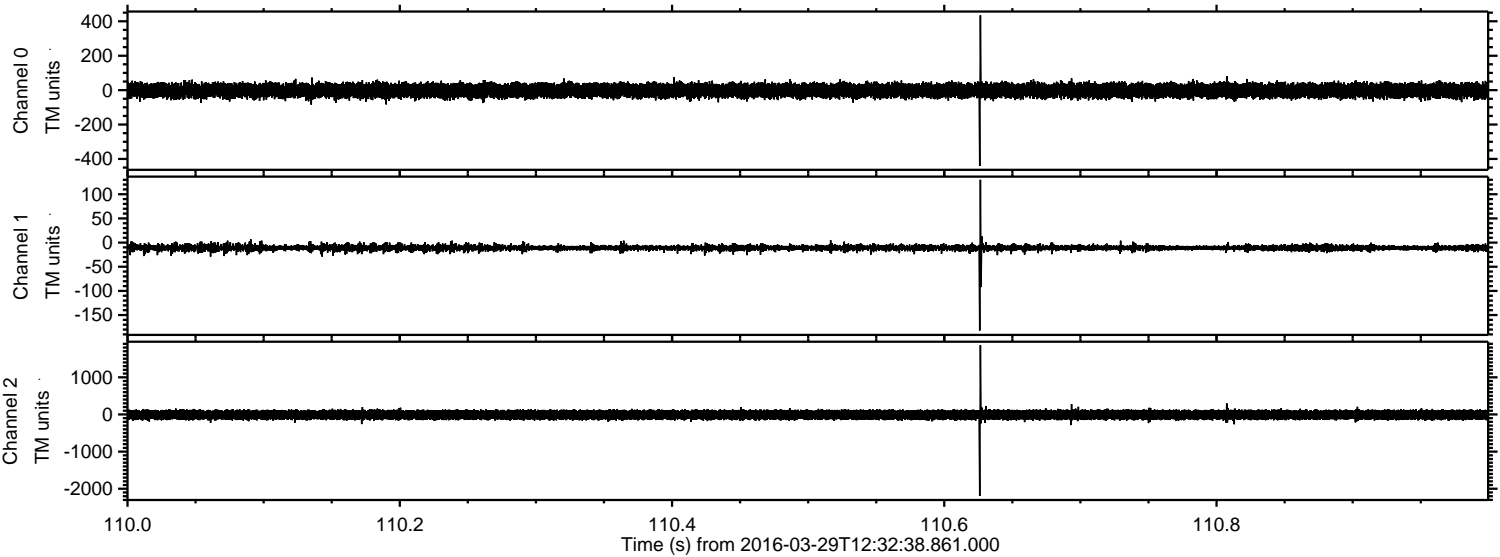

Channel 0
mn: -441
mx: 435
 μ : -2.3
 σ : 22.4

Channel 1
mn: -182
mx: 130
 μ : -10.8
 σ : 4.1

Channel 2
mn: -2193
mx: 1864
 μ : -10.5
 σ : 75.0

Processed Wed May 4 21:28:55 2016 by ELM ver.2012-10-06 from 001__elm20160329_123237__dat00.bin

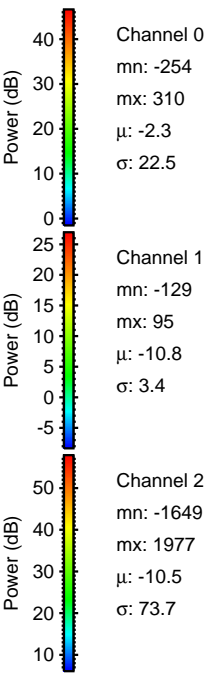
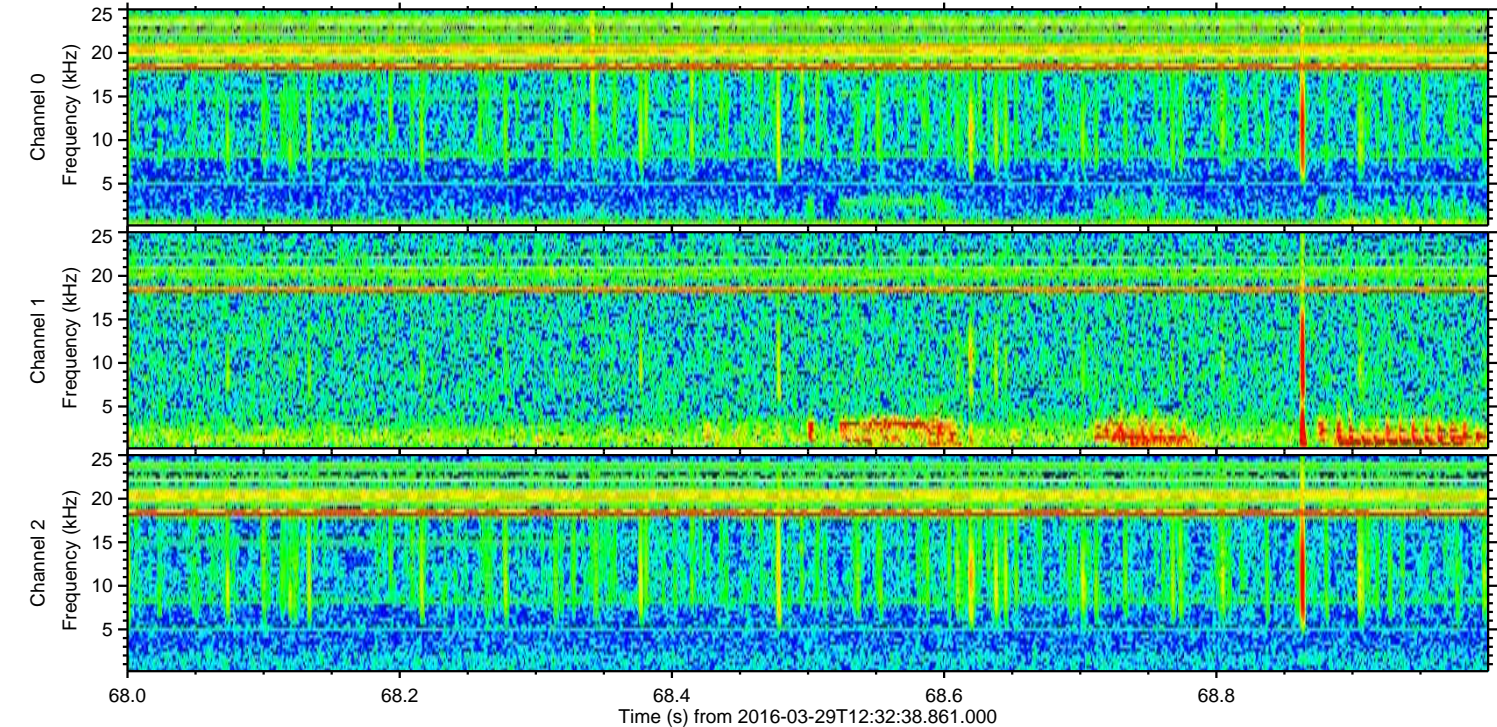
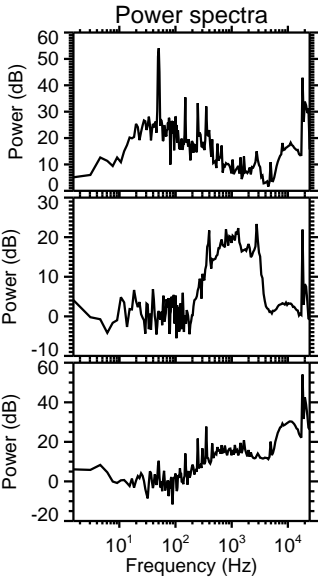
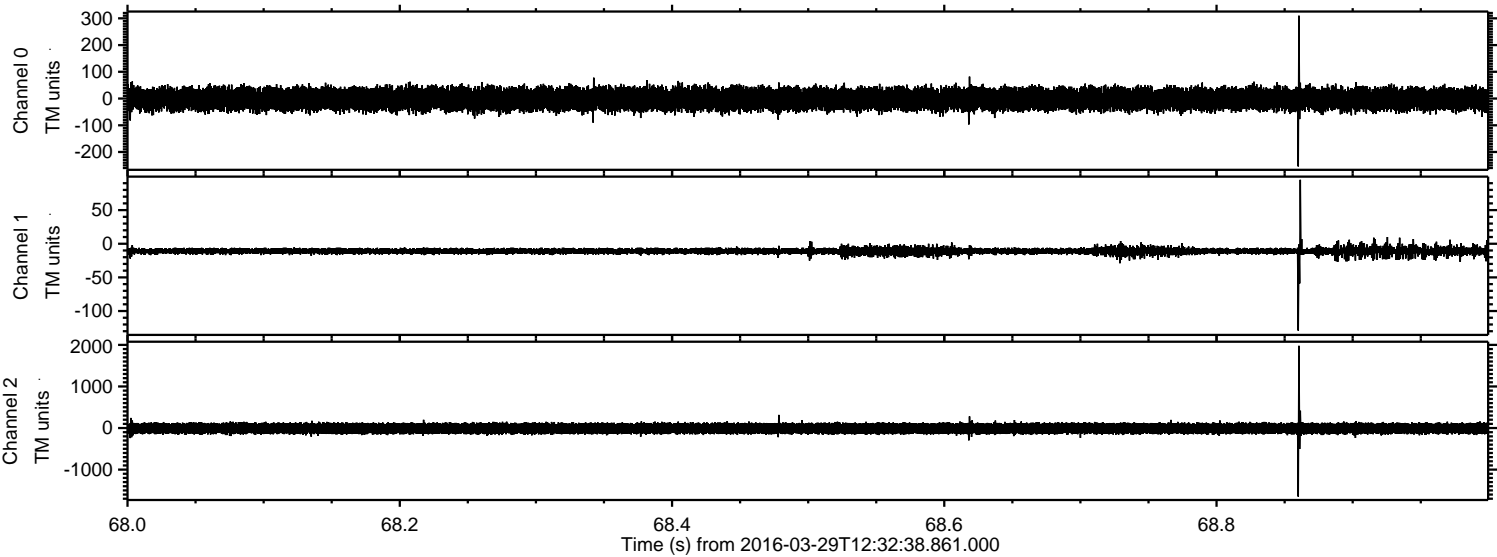

Processed Wed May 4 21:28:56 2016 by ELM ver.2012-10-06 from 001__elm20160329_123237__dat00.bin

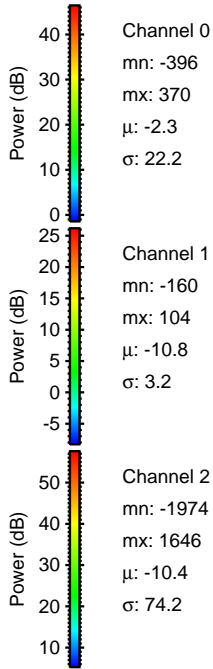
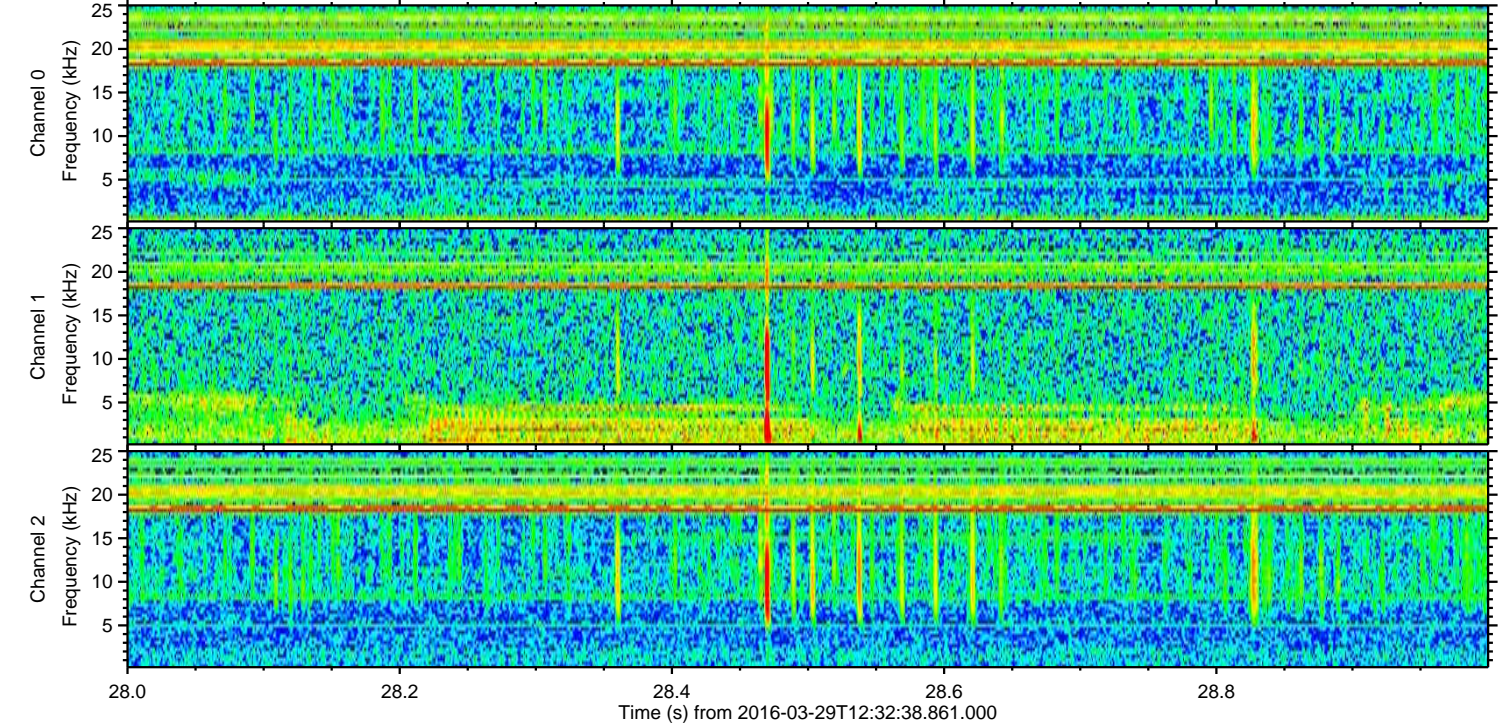
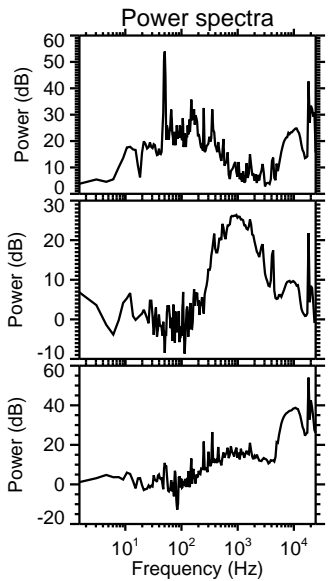
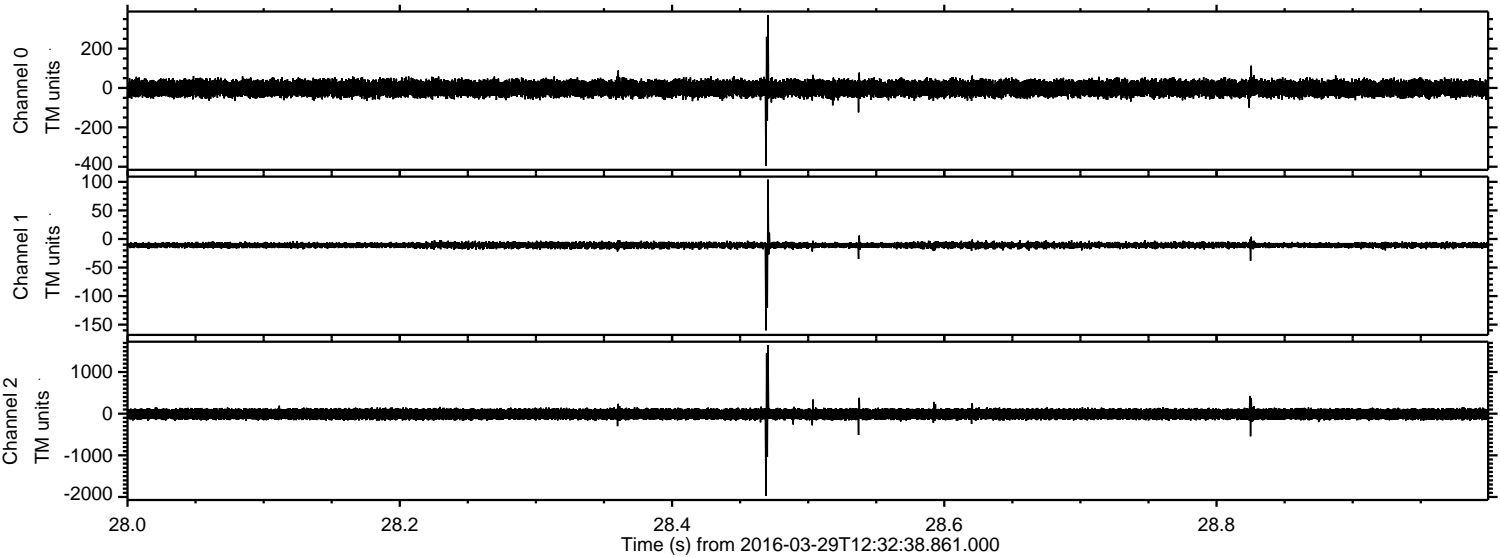

Processed Wed May 4 21:28:57 2016 by ELM ver.2012-10-06 from 001__elm20160329_123237__dat00.bin

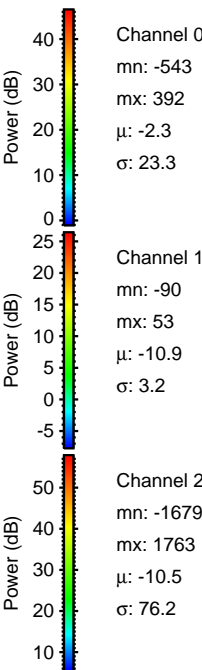
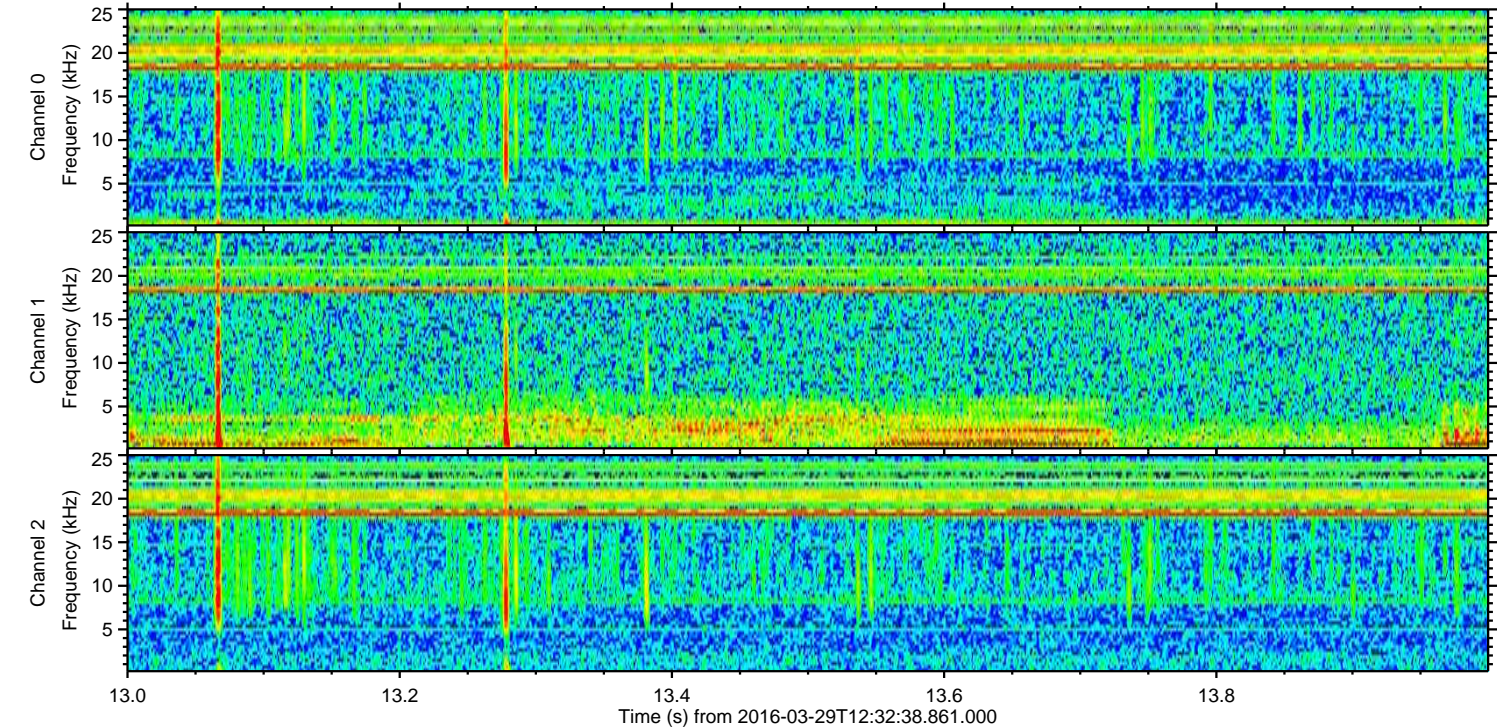
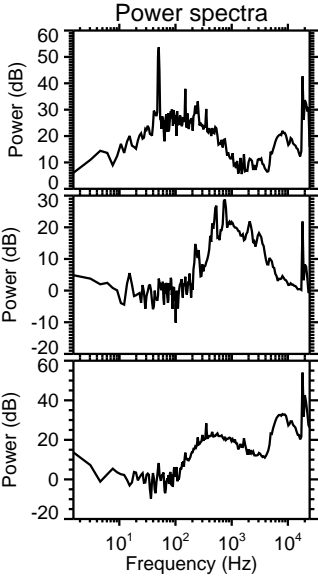
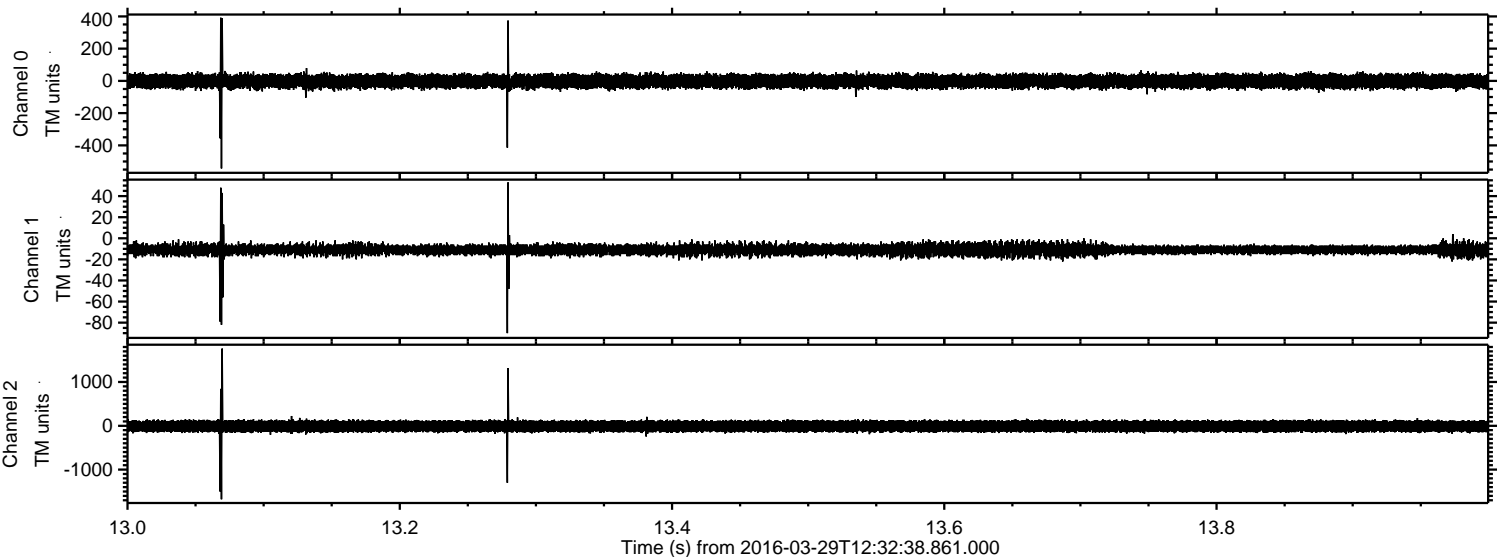

Processed Wed May 4 21:28:58 2016 by ELM ver.2012-10-06 from 001__elm20160329_123237__dat00.bin

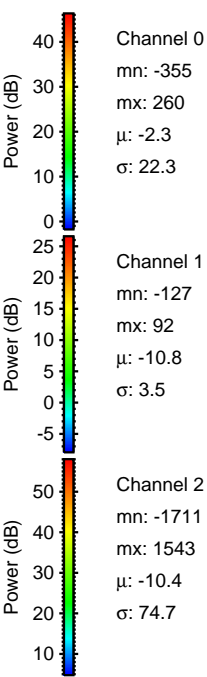
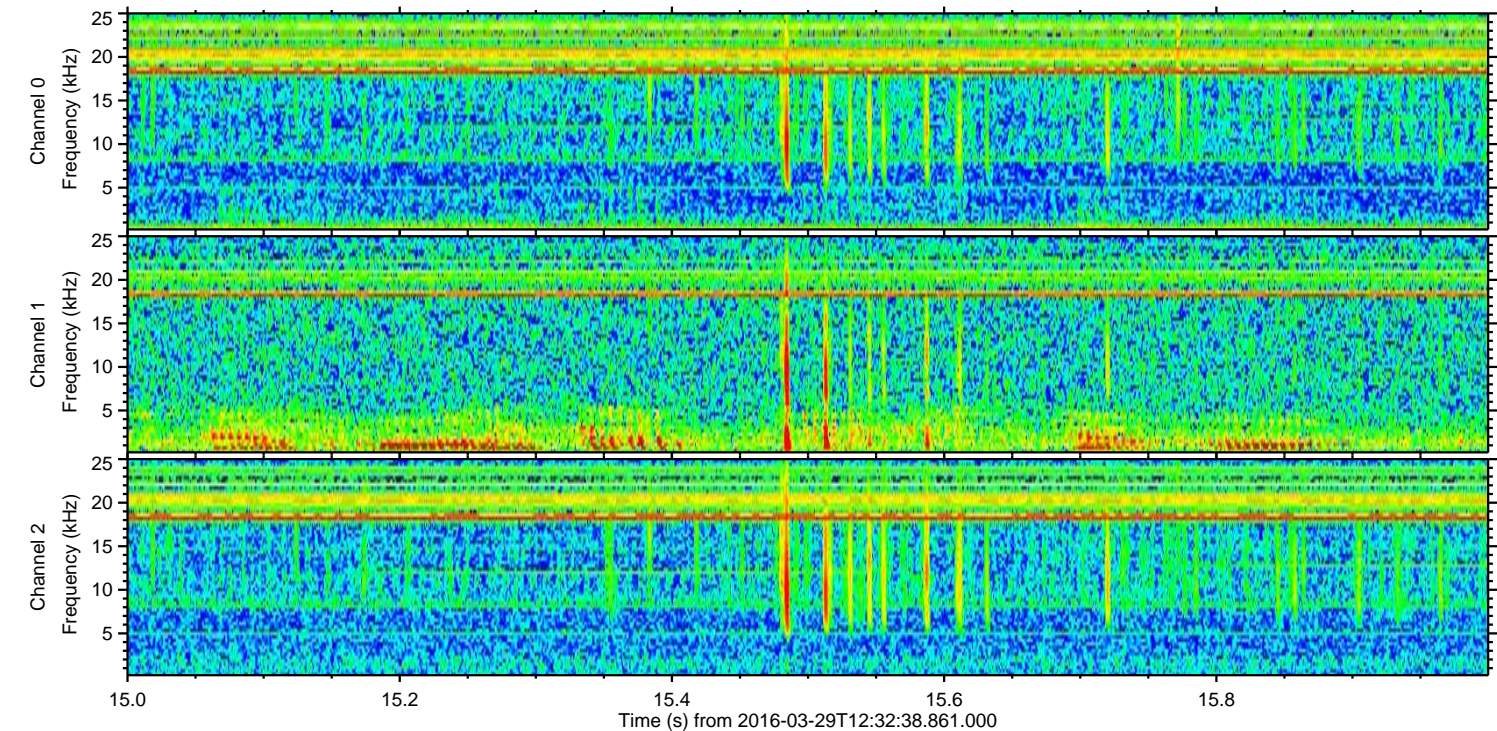
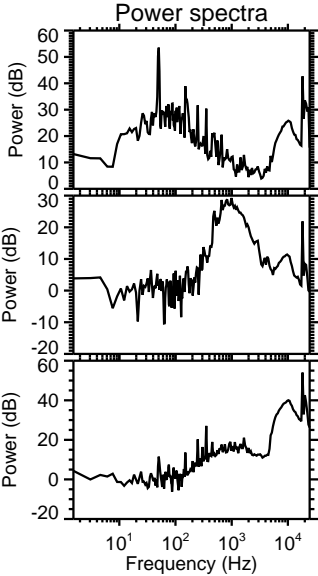
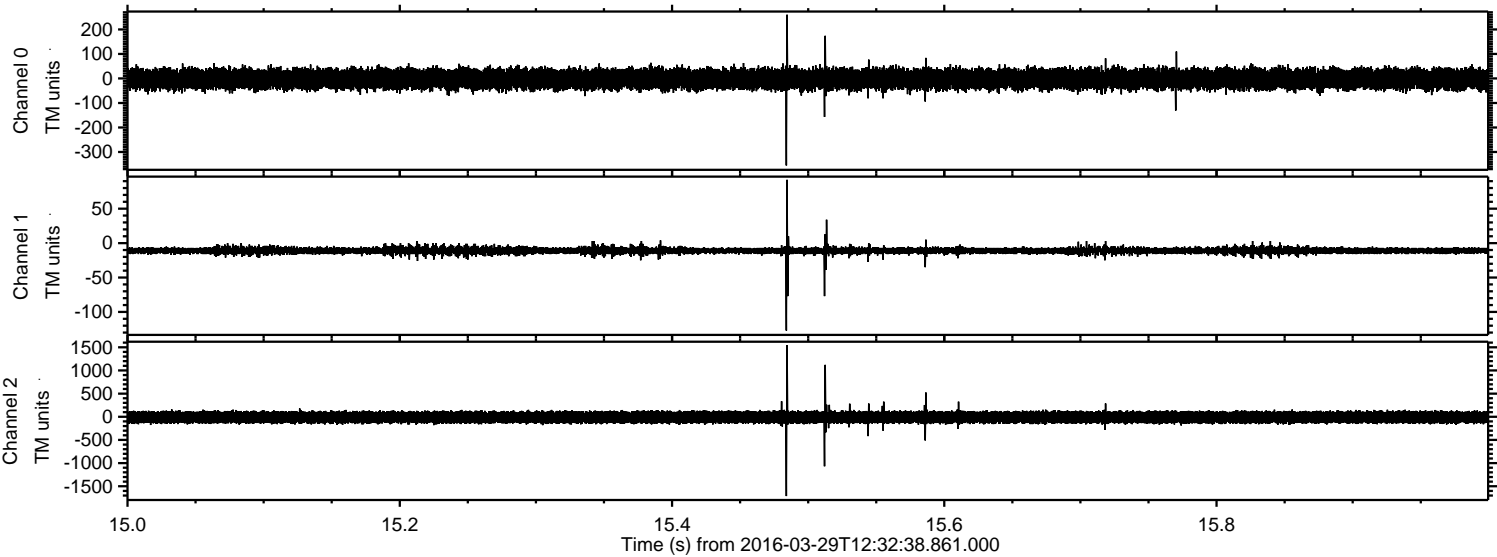

Processed Wed May 4 21:28:59 2016 by ELM ver.2012-10-06 from 001__elm20160329_123237__dat00.bin

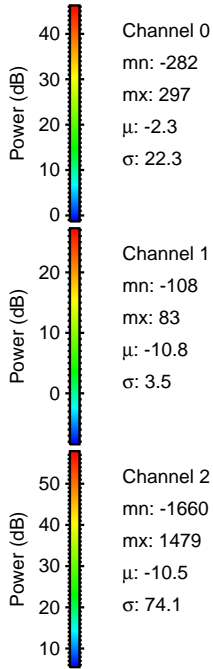
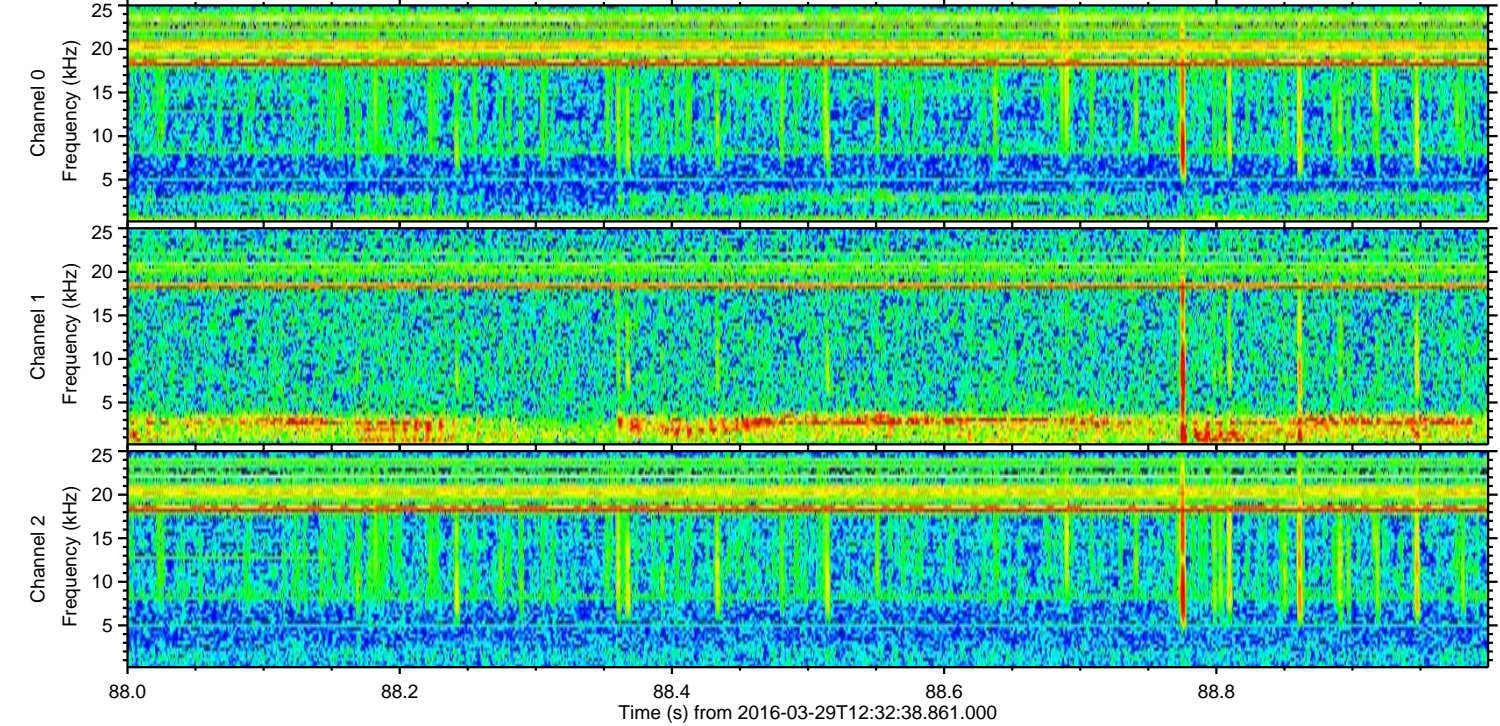
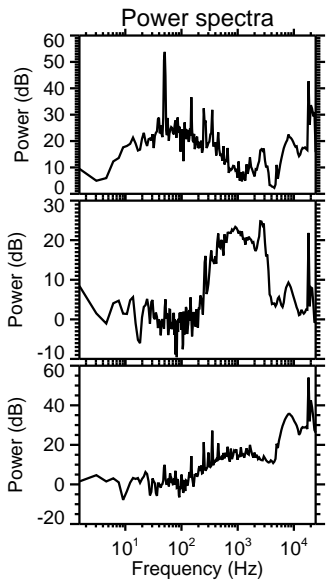
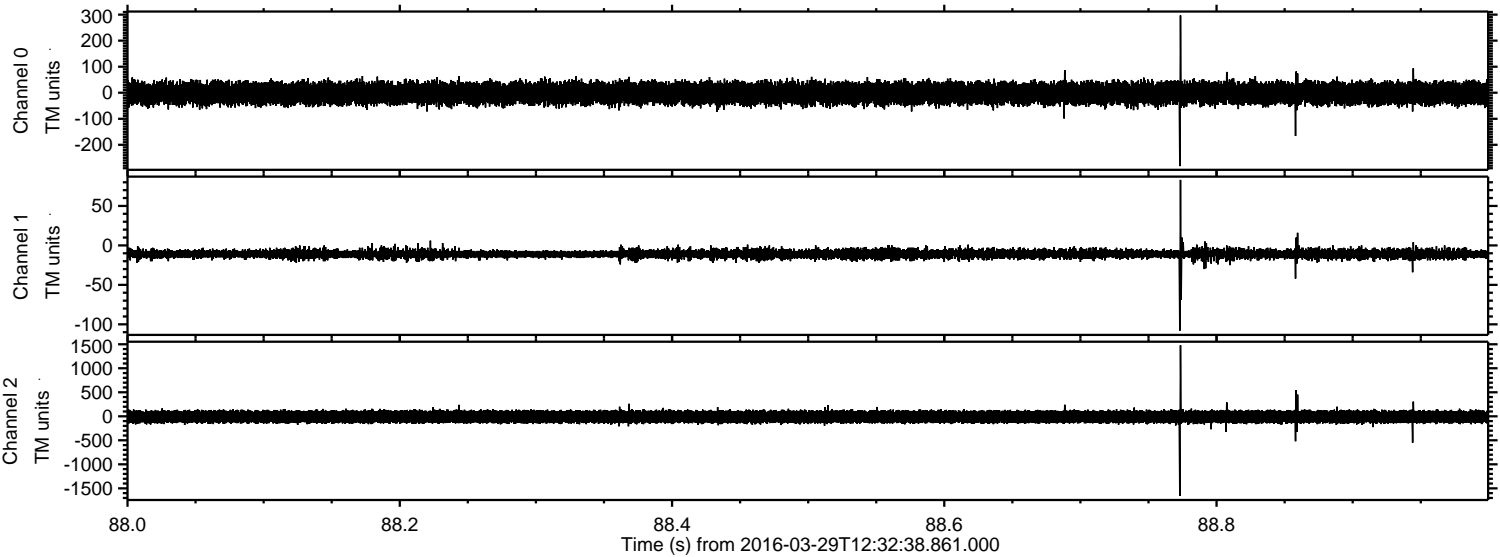

Channel 0
mn: -282
mx: 297
 μ : -2.3
 σ : 22.3

Channel 1
mn: -108
mx: 83
 μ : -10.8
 σ : 3.5

Channel 2
mn: -1660
mx: 1479
 μ : -10.5
 σ : 74.1

Processed Wed May 4 21:29:00 2016 by ELM ver.2012-10-06 from 001__elm20160329_123237__dat00.bin

