

ELMAVAN 3D WAVEFORMS (Measured data sampled at 50 kHz) 51000 packets of 144 samples from 2016-03-29T11:22:35.666.999.

Processed Wed May 4 21:14:42 2016 by ELM ver.2012-10-06 from 001__elm20160329_112234__dat00.bin

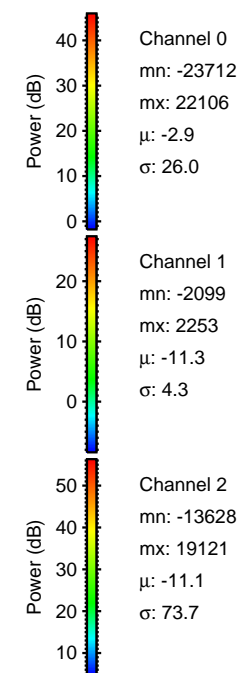
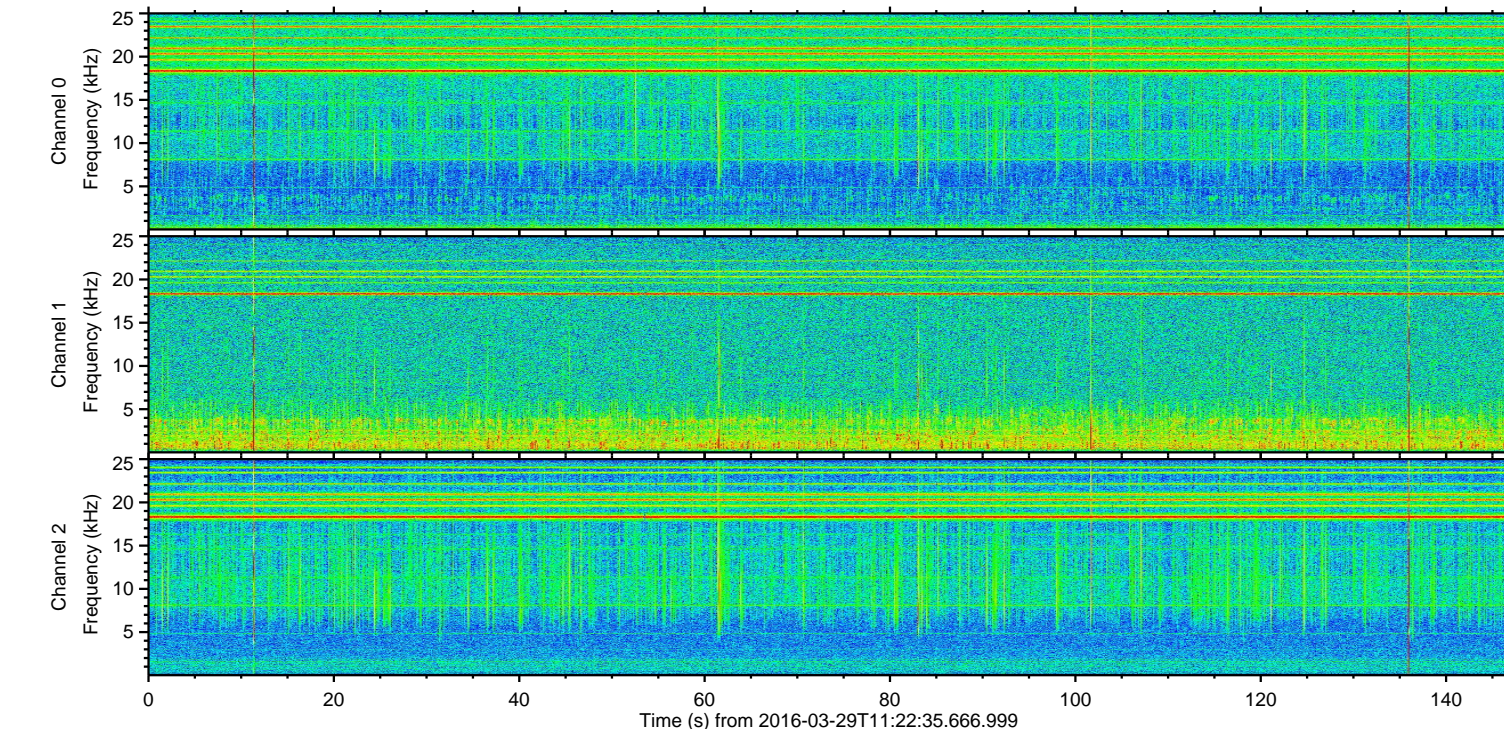
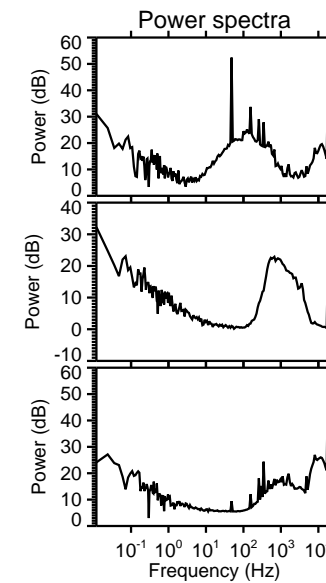
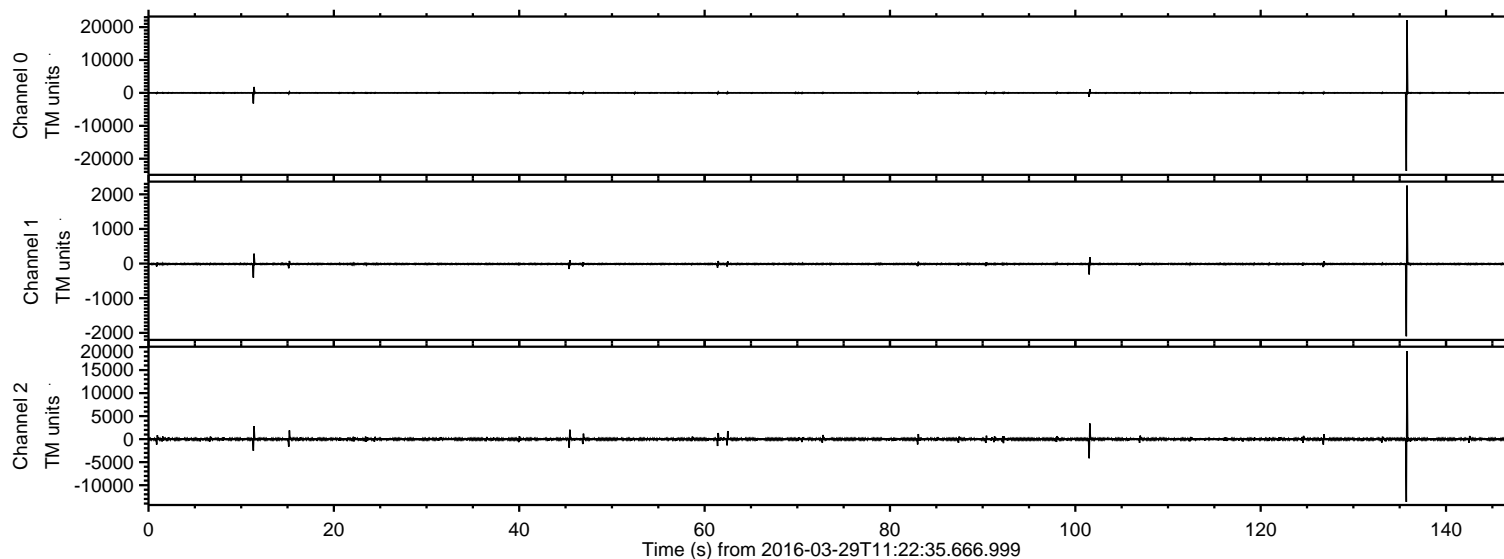

ELMAVAN 3D WAVEFORMS (Measured data sampled at 50 kHz) 51000 packets of 144 samples from 2016-03-29T11:22:35.666.999. Part 136/147

Processed Wed May 4 21:14:54 2016 by ELM ver.2012-10-06 from 001__elm20160329_112234__dat00.bin

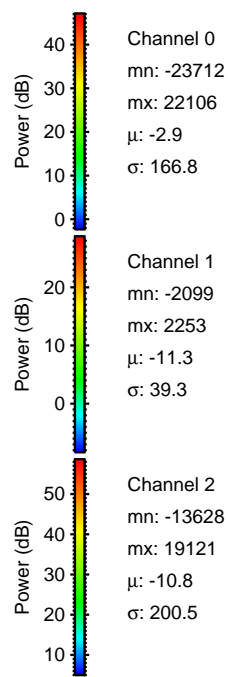
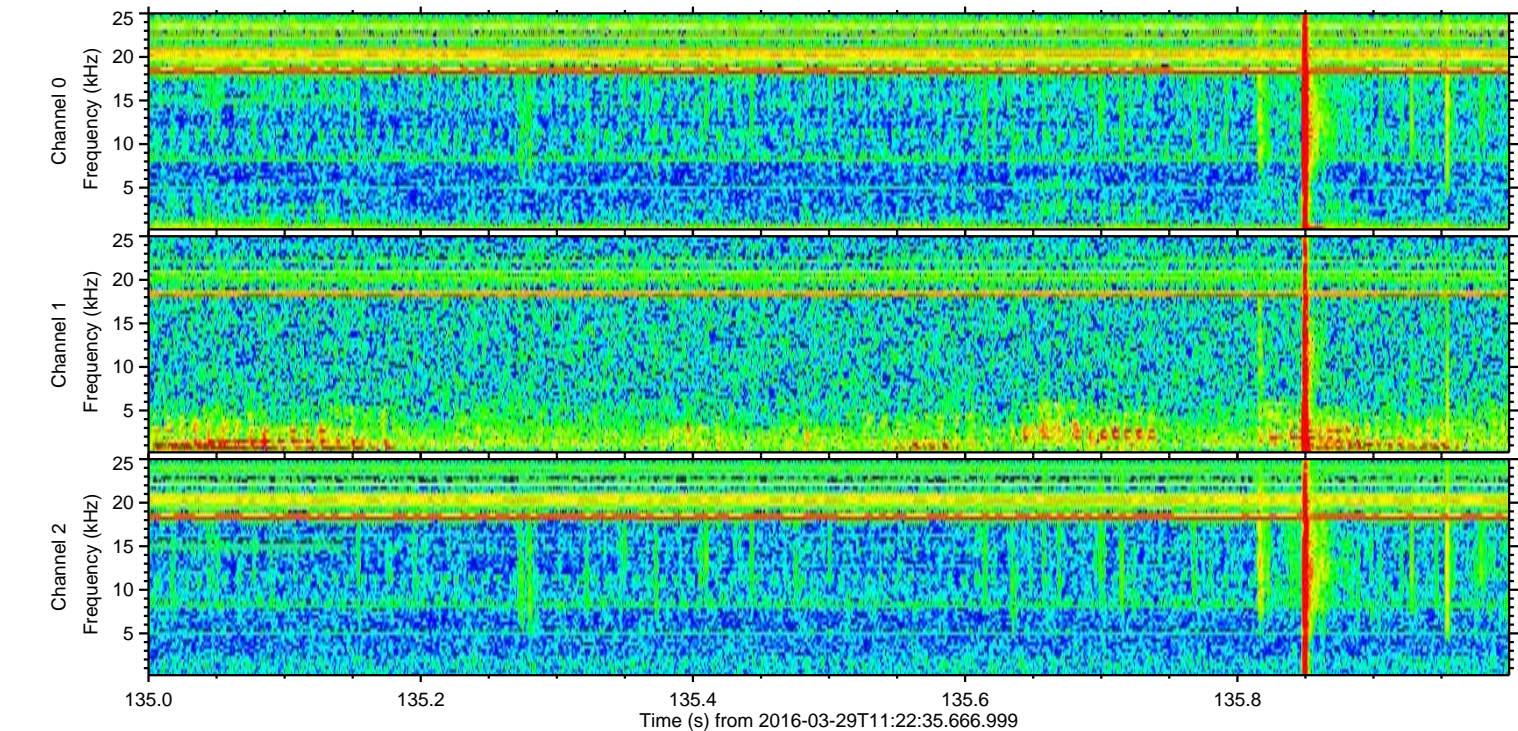
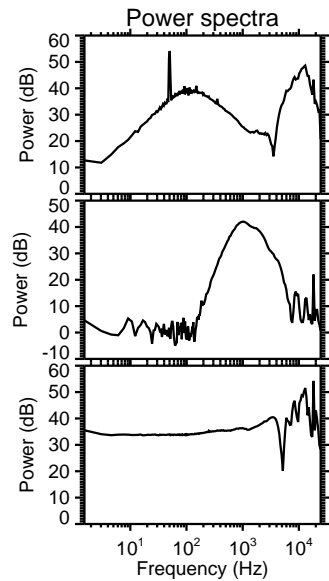
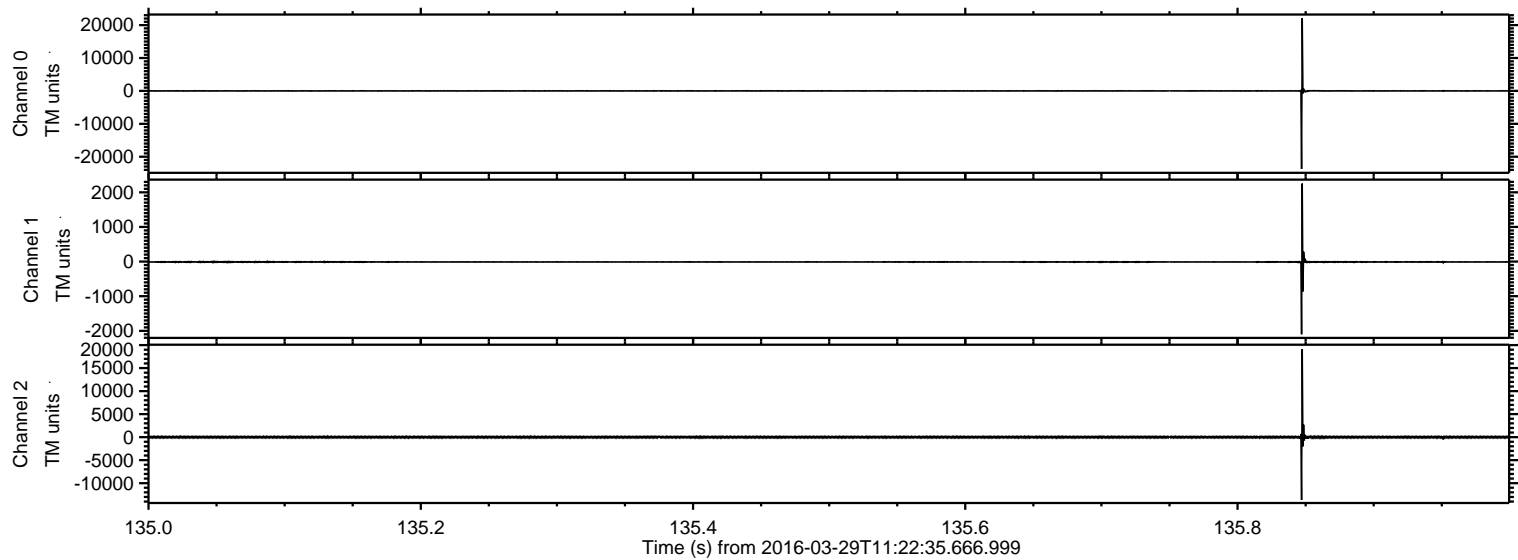

ELMAVAN 3D WAVEFORMS (Measured data sampled at 50 kHz) 51000 packets of 144 samples from 2016-03-29T11:22:35.666.999. Part 102/147

Processed Wed May 4 21:14:55 2016 by ELM ver.2012-10-06 from 001__elm20160329_112234__dat00.bin

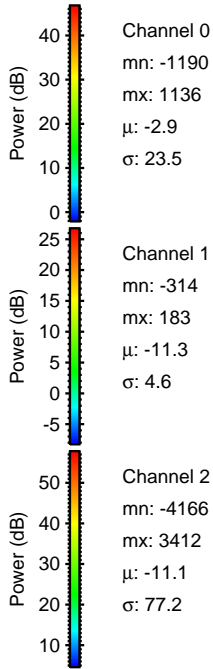
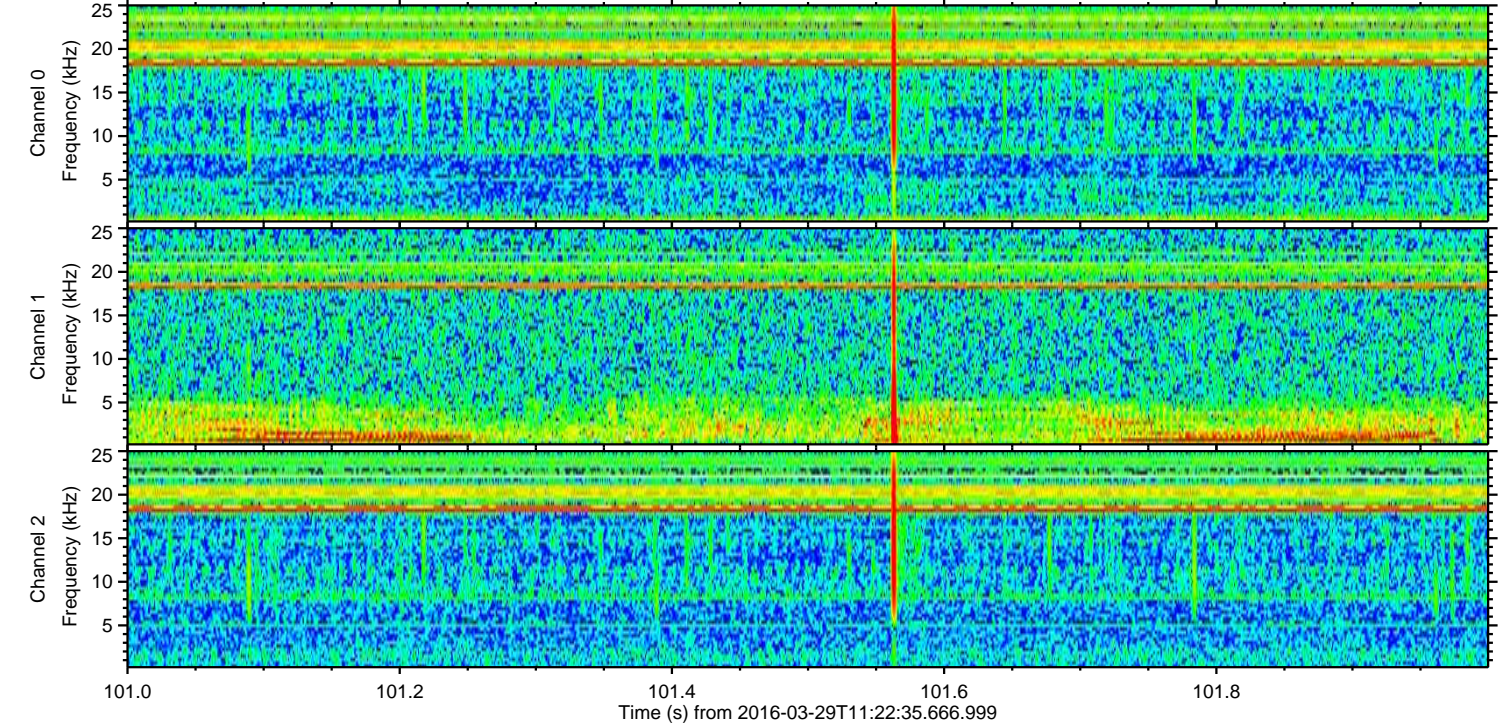
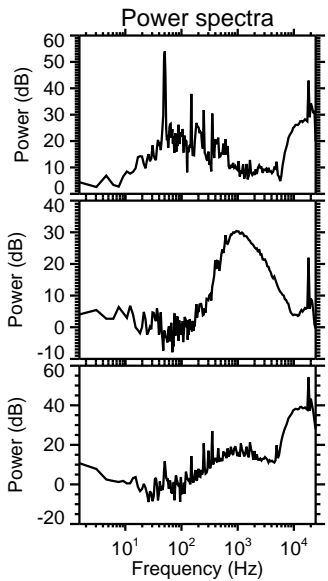
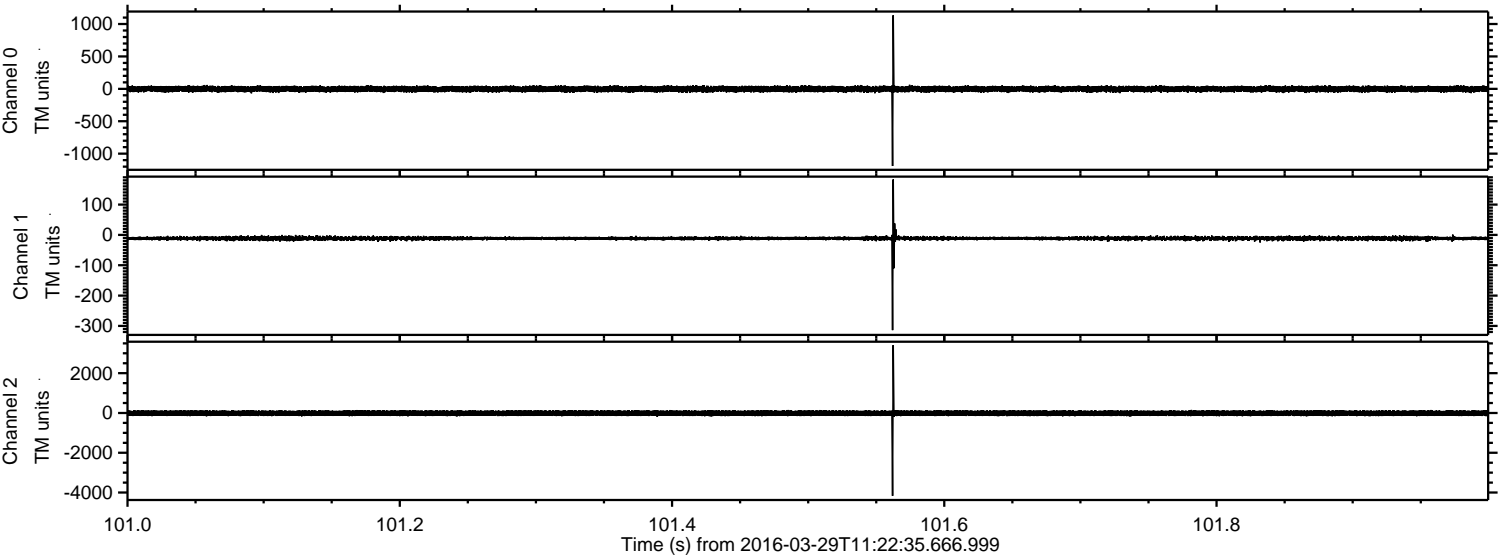

Processed Wed May 4 21:14:56 2016 by ELM ver.2012-10-06 from 001__elm20160329_112234__dat00.bin

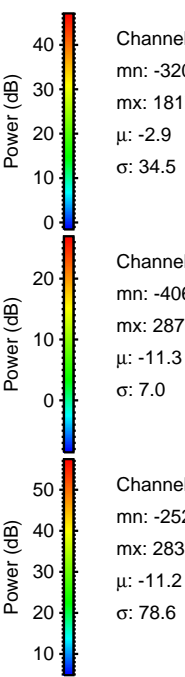
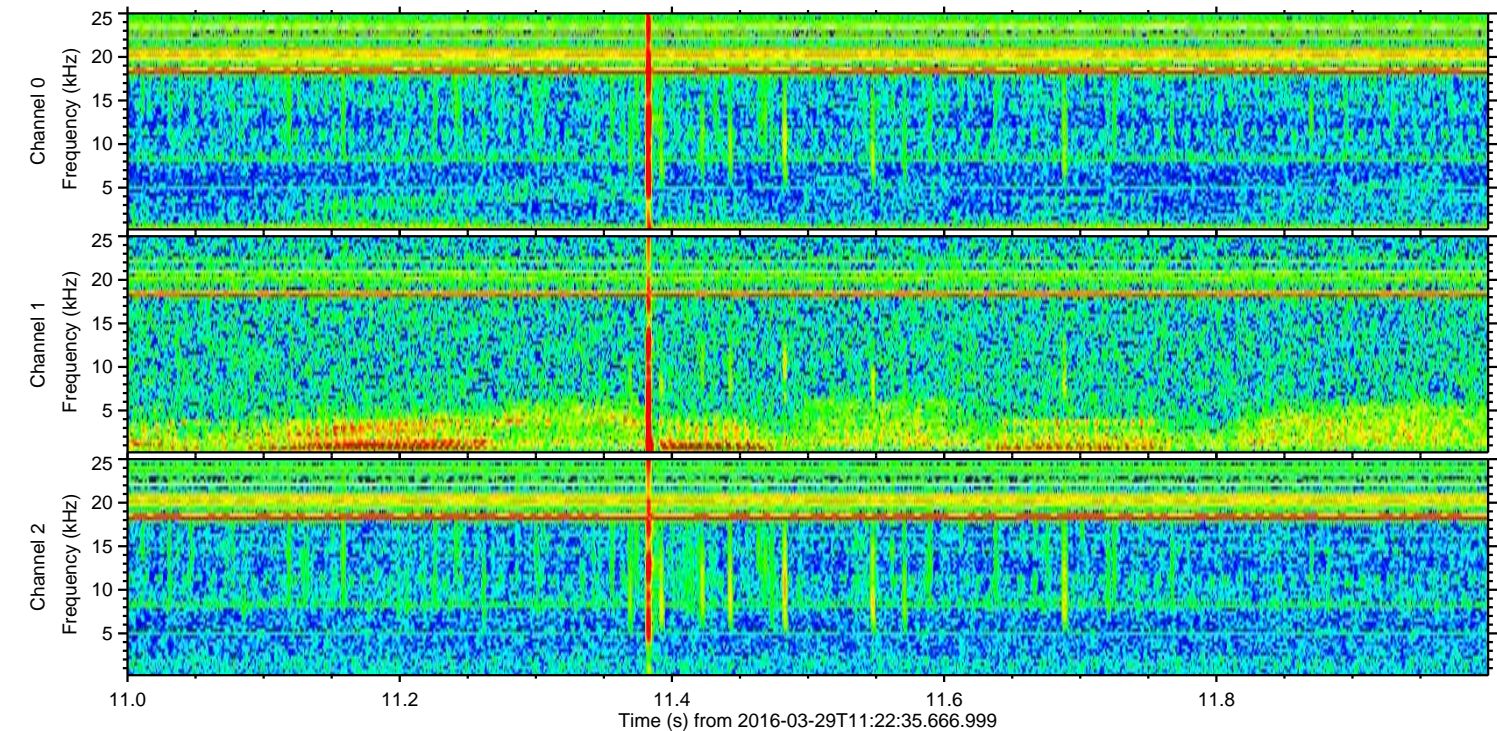
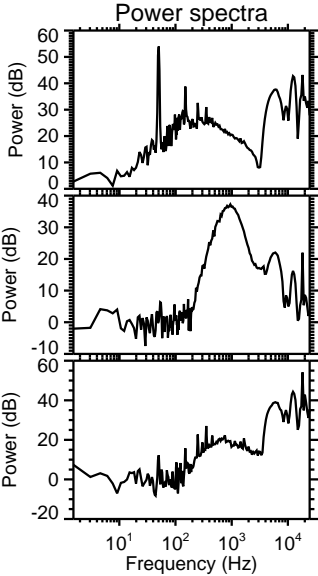
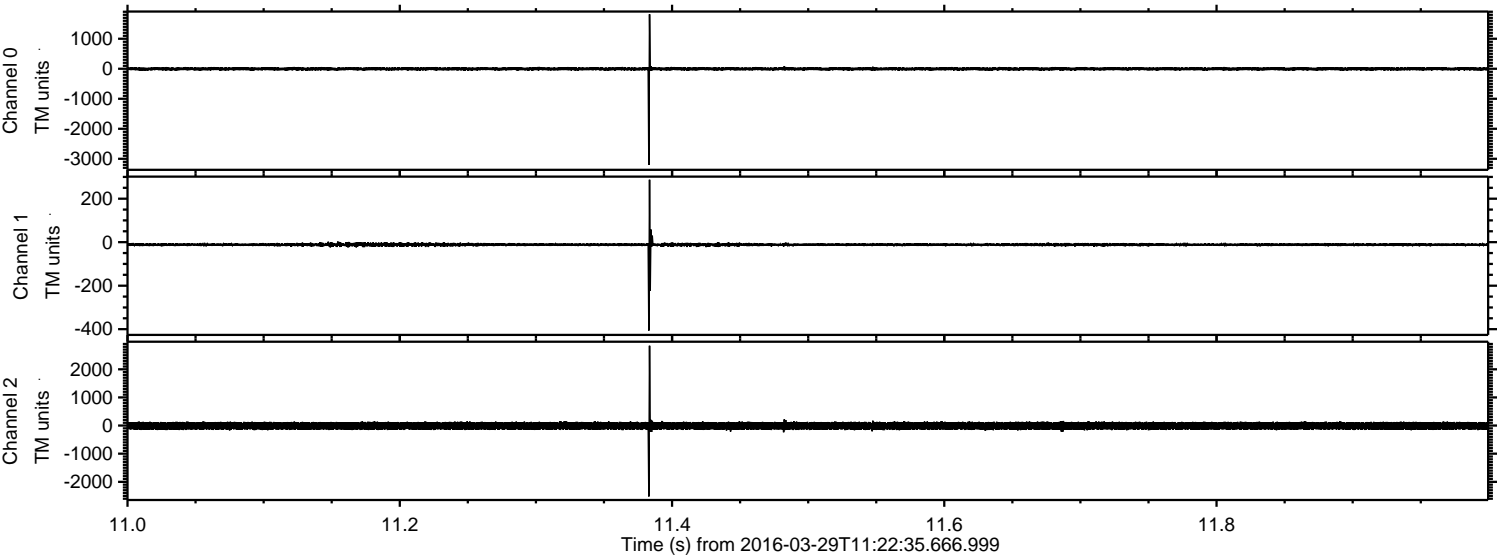

Processed Wed May 4 21:14:57 2016 by ELM ver.2012-10-06 from 001__elm20160329_112234__dat00.bin

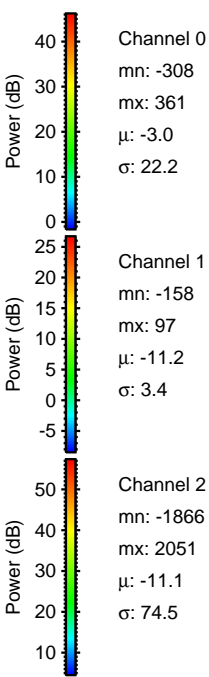
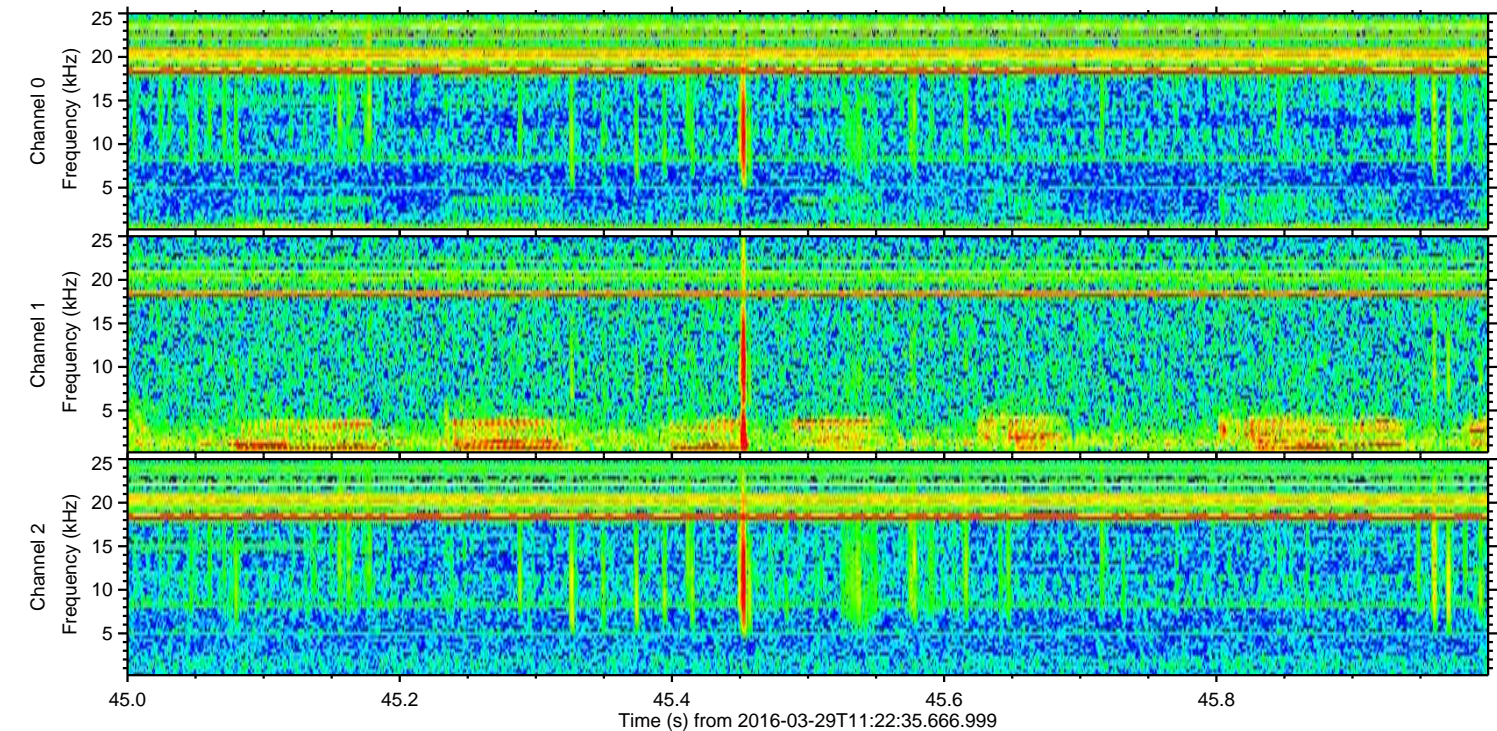
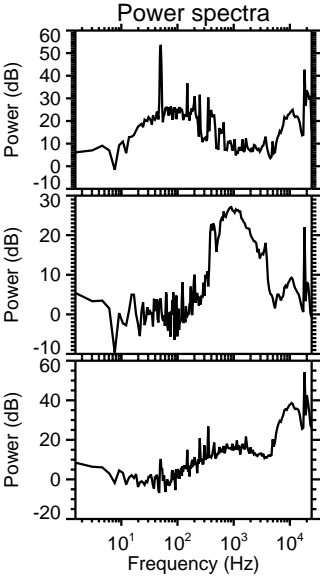
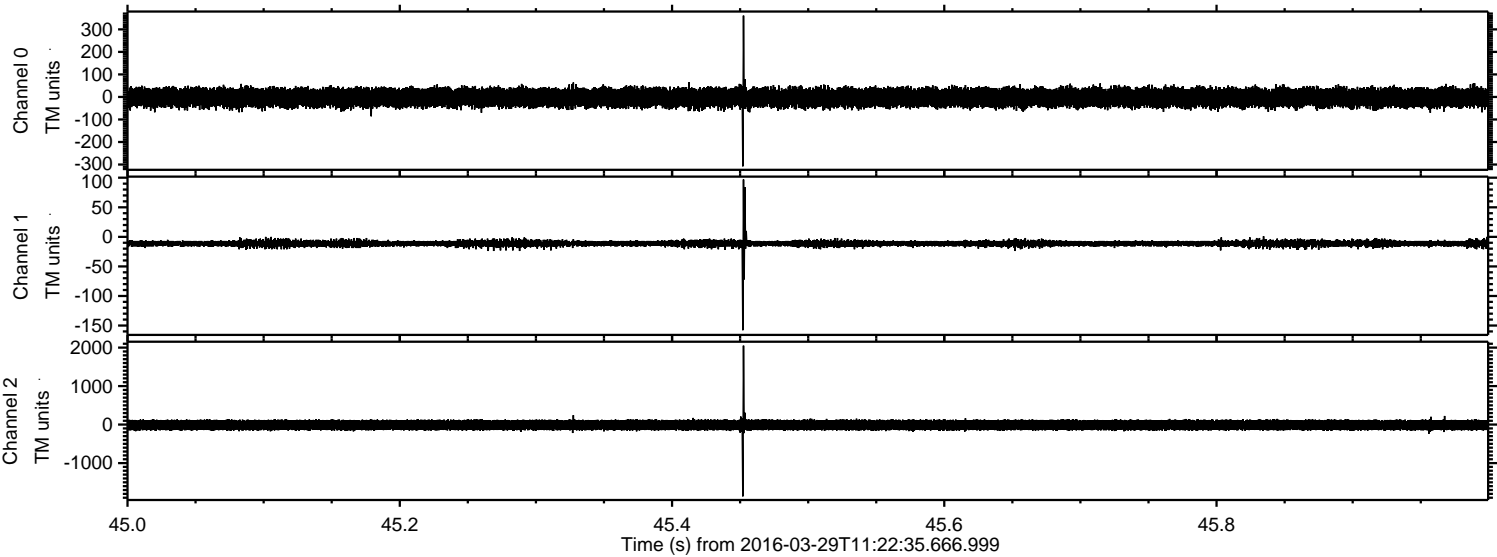

Processed Wed May 4 21:14:58 2016 by ELM ver.2012-10-06 from 001__elm20160329_112234__dat00.bin

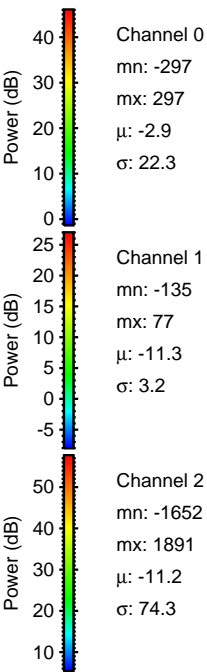
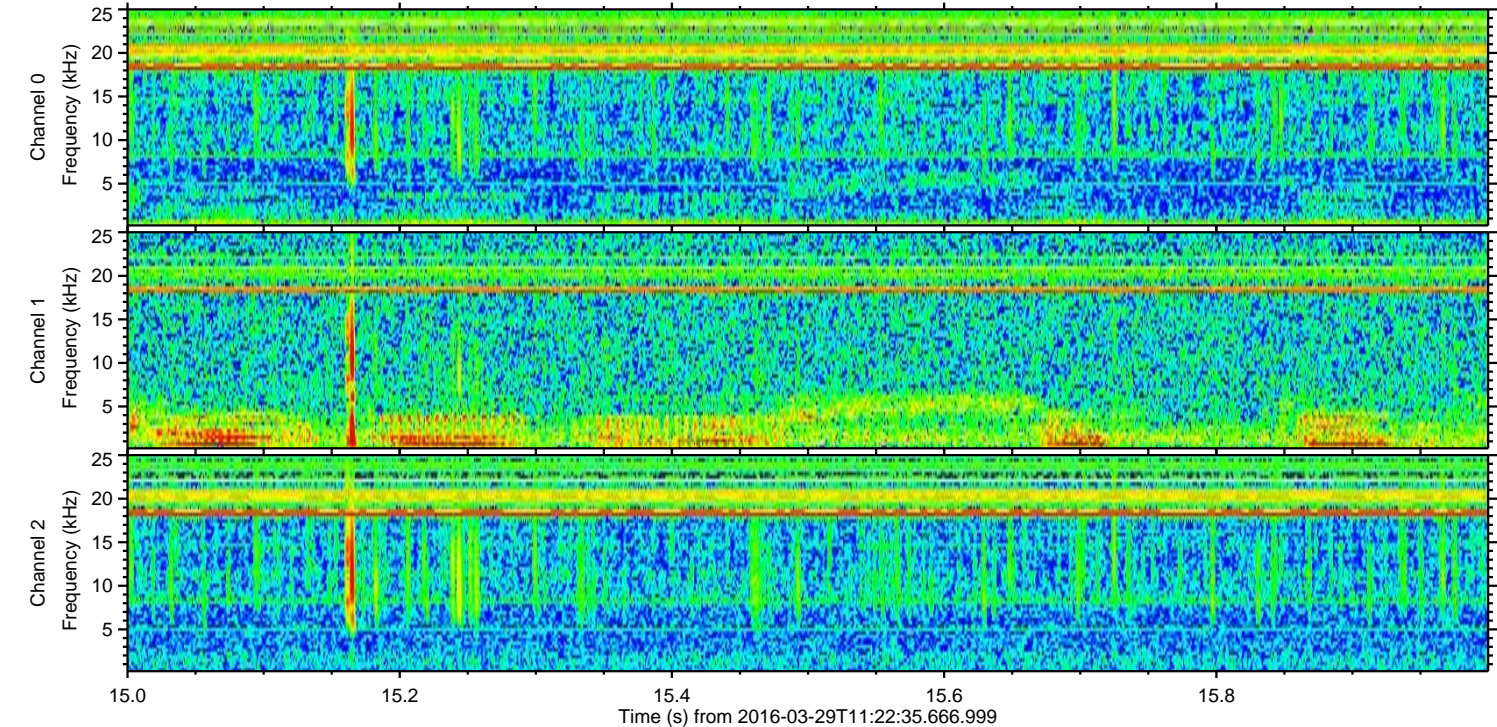
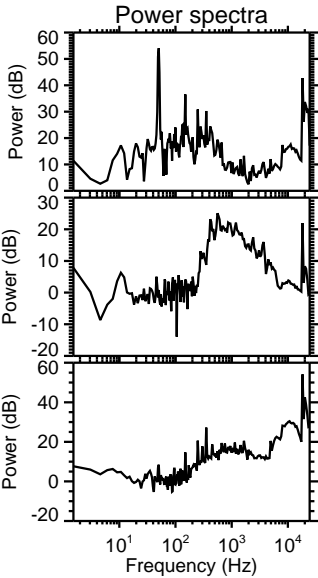
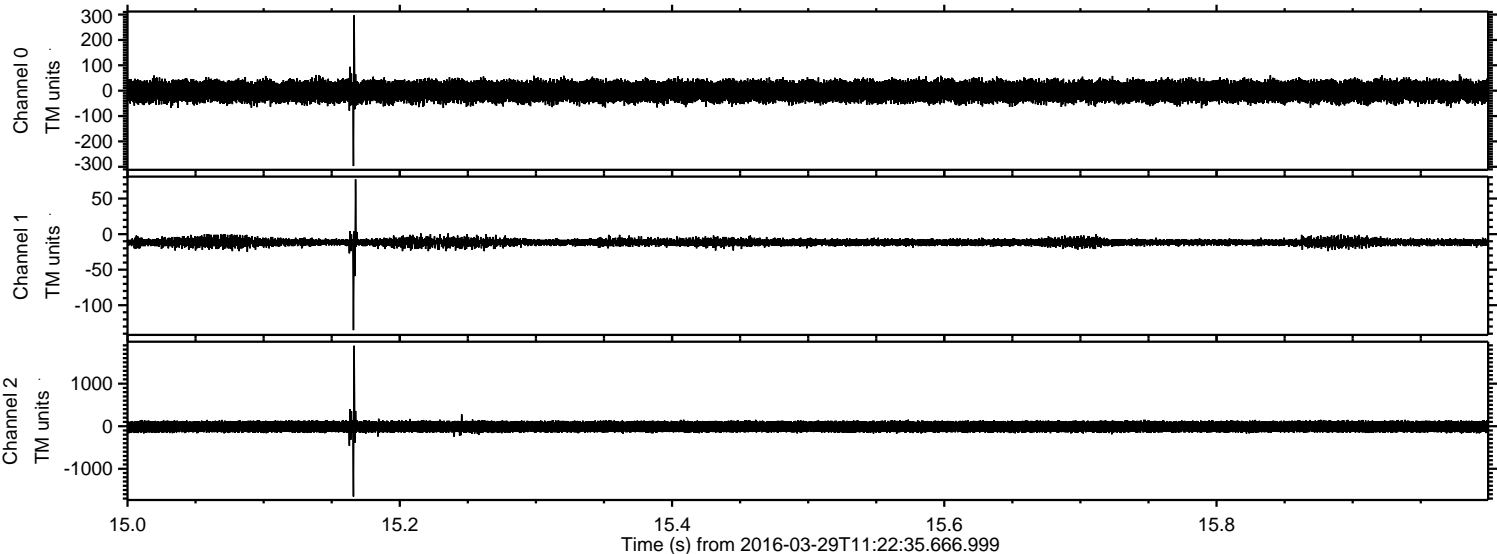

Processed Wed May 4 21:14:59 2016 by ELM ver.2012-10-06 from 001__elm20160329_112234__dat00.bin

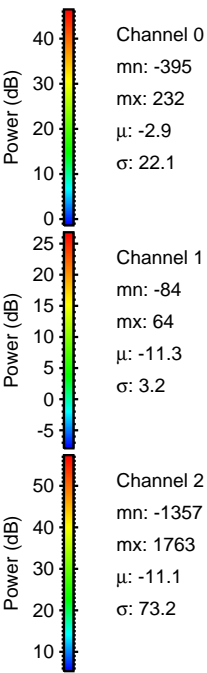
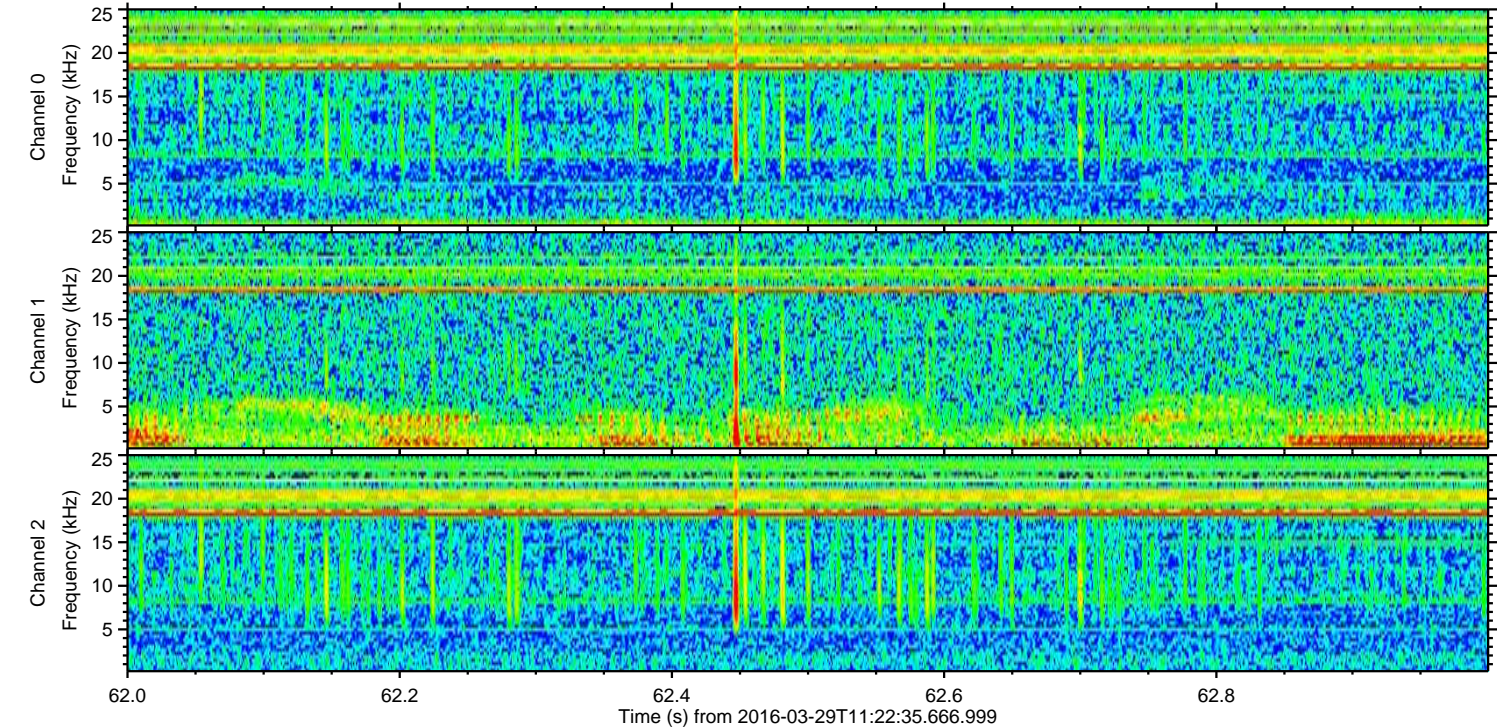
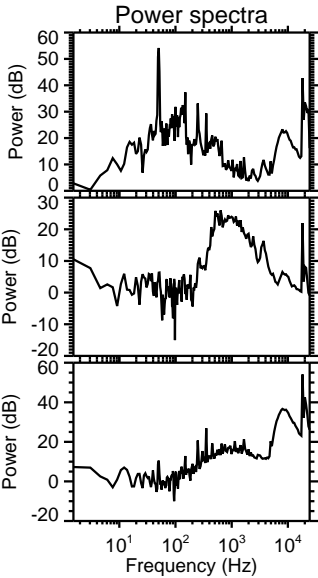
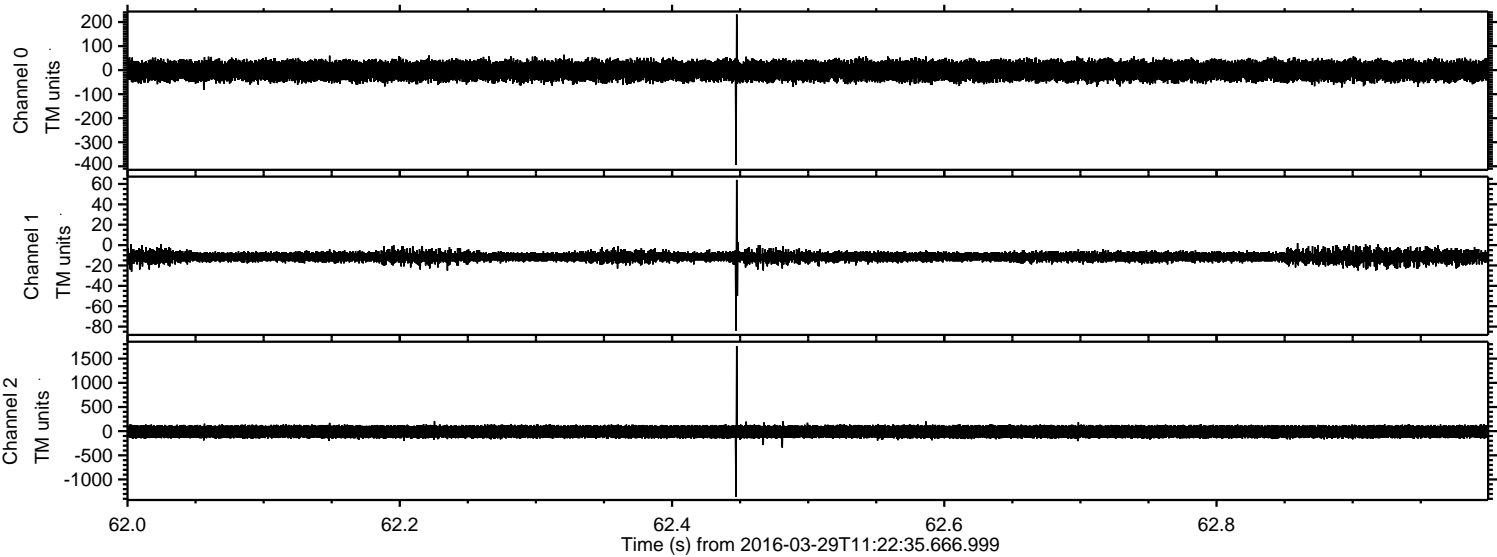

Processed Wed May 4 21:15:00 2016 by ELM ver.2012-10-06 from 001__elm20160329_112234__dat00.bin

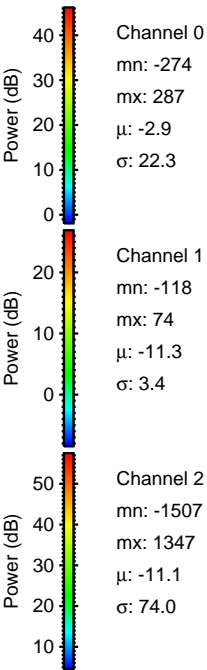
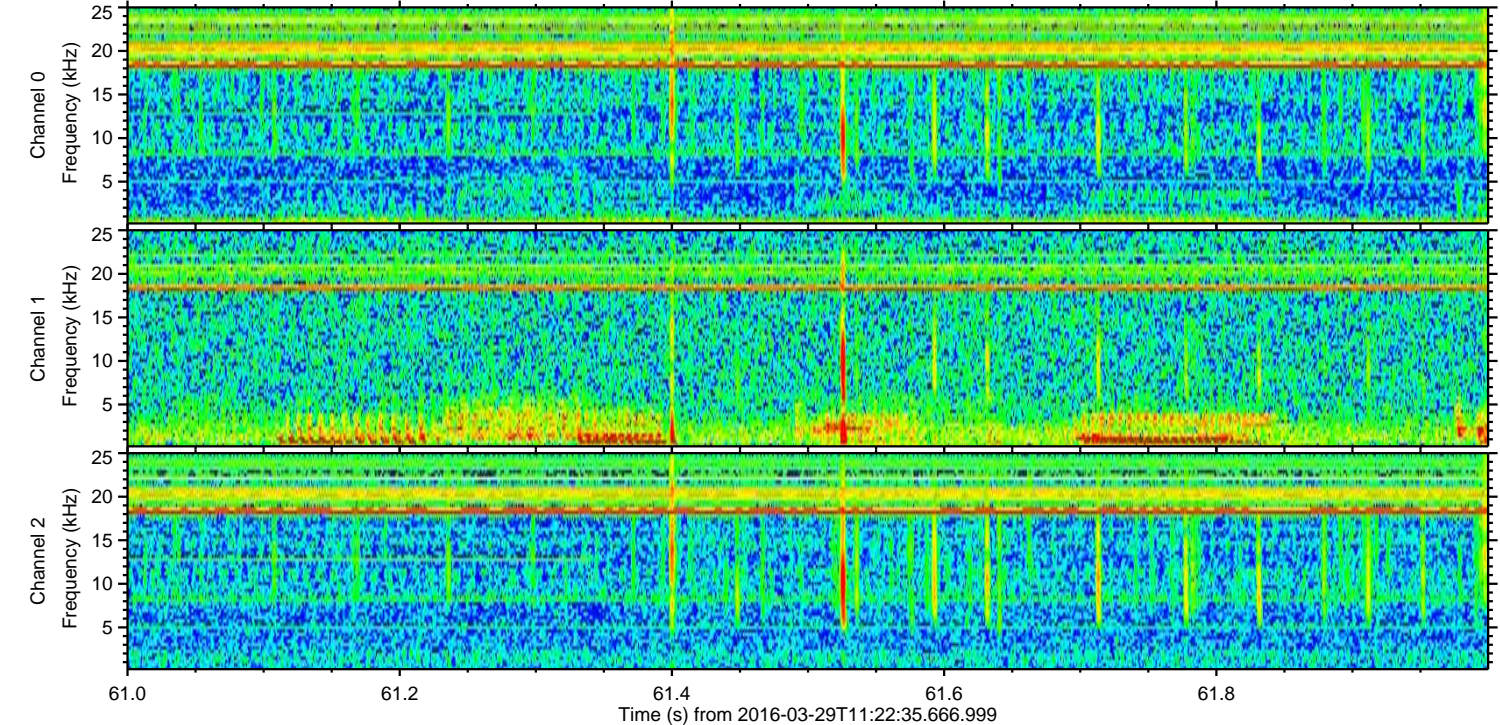
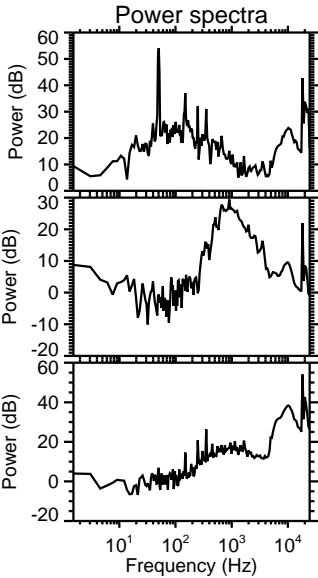
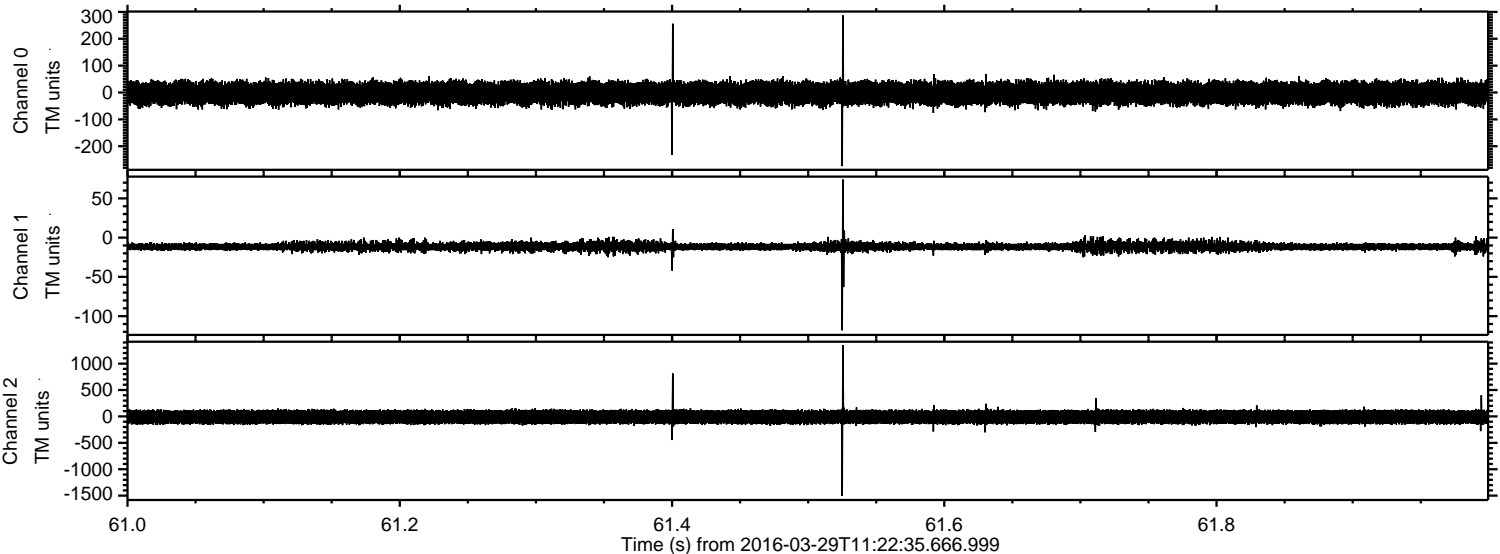

ELMAVAN 3D WAVEFORMS (Measured data sampled at 50 kHz) 51000 packets of 144 samples from 2016-03-29T11:22:35.666.999. Part 127/147

Processed Wed May 4 21:15:01 2016 by ELM ver.2012-10-06 from 001__elm20160329_112234__dat00.bin

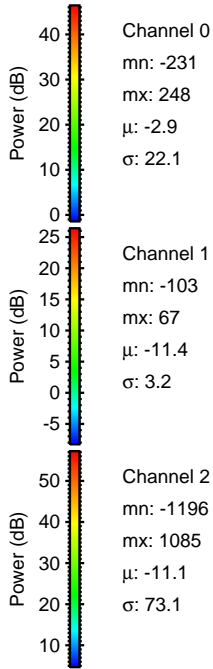
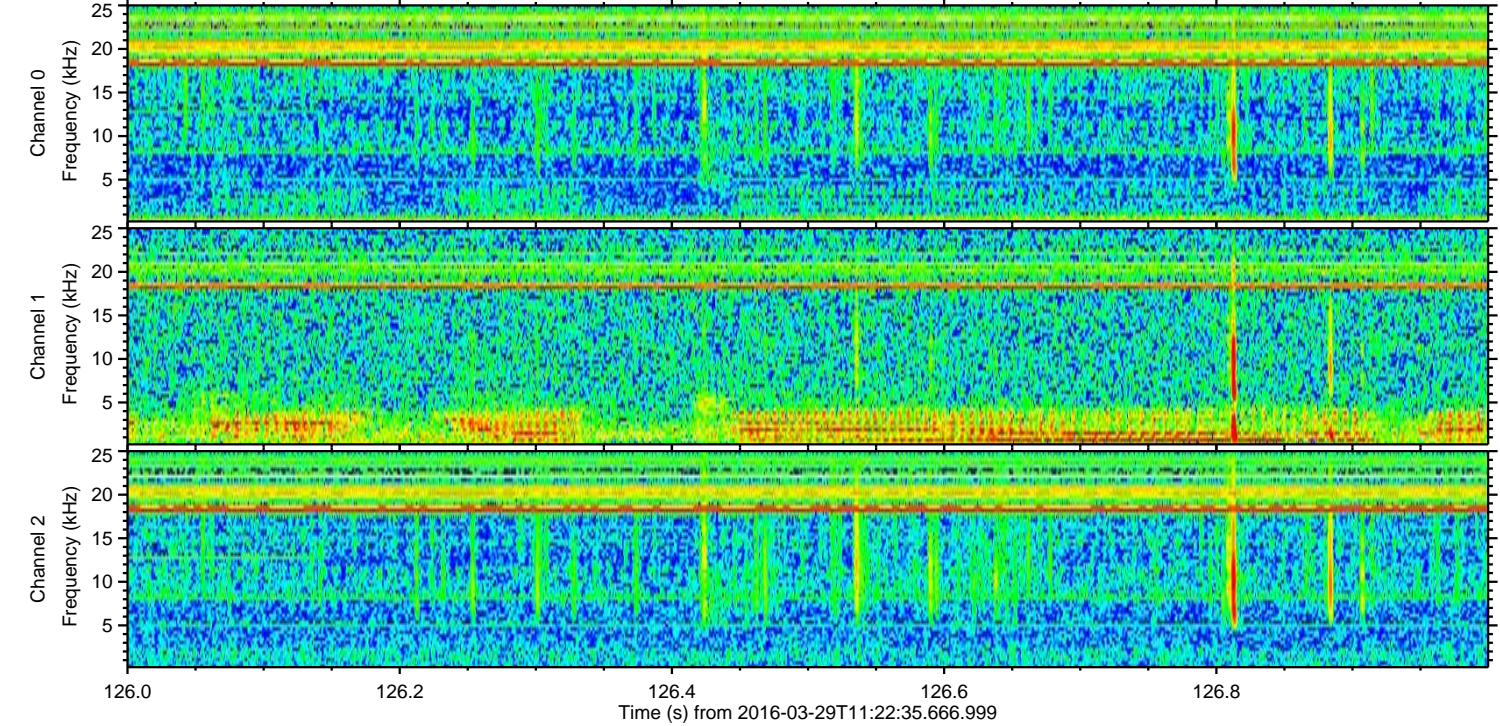
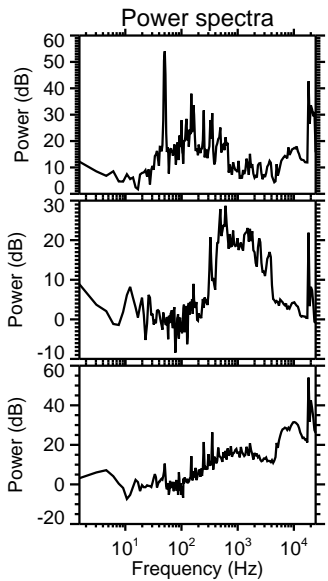
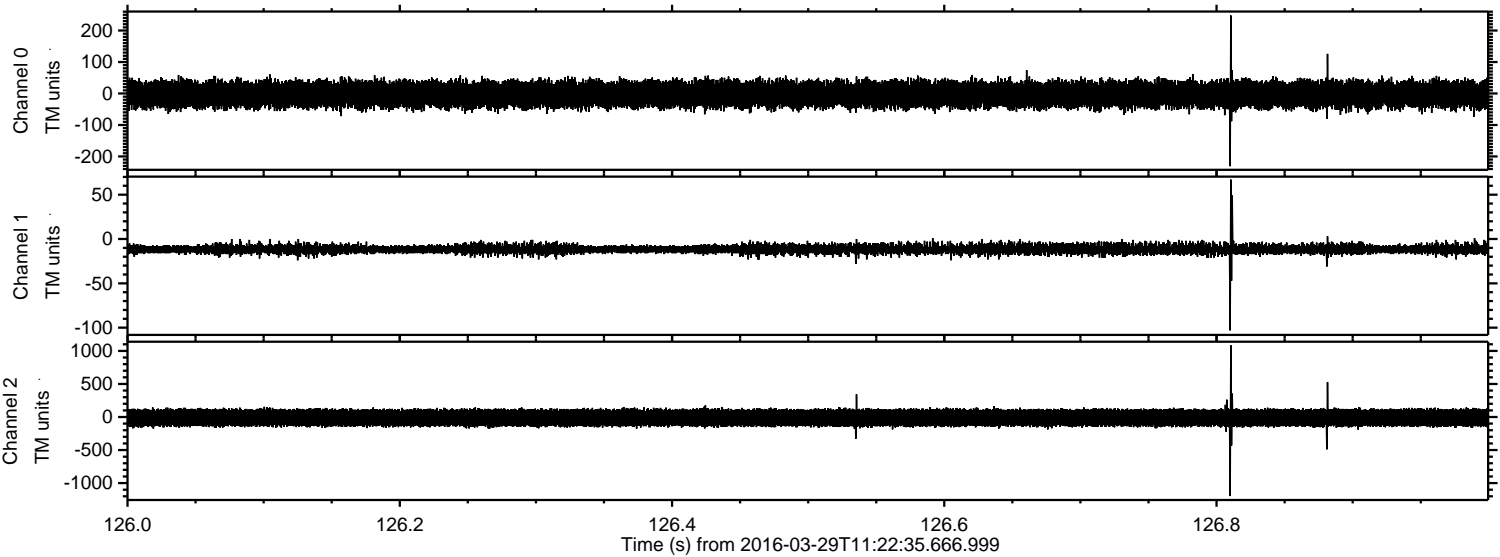

Channel 0
mn: -231
mx: 248
 μ : -2.9
 σ : 22.1

Channel 1
mn: -103
mx: 67
 μ : -11.4
 σ : 3.2

Channel 2
mn: -1196
mx: 1085
 μ : -11.1
 σ : 73.1

Processed Wed May 4 21:15:02 2016 by ELM ver.2012-10-06 from 001__elm20160329_112234__dat00.bin

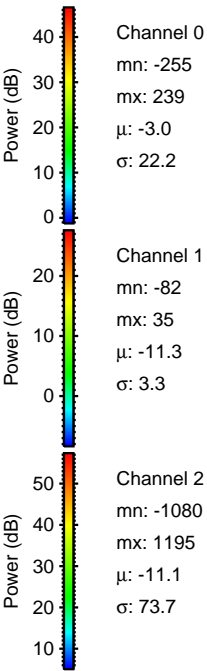
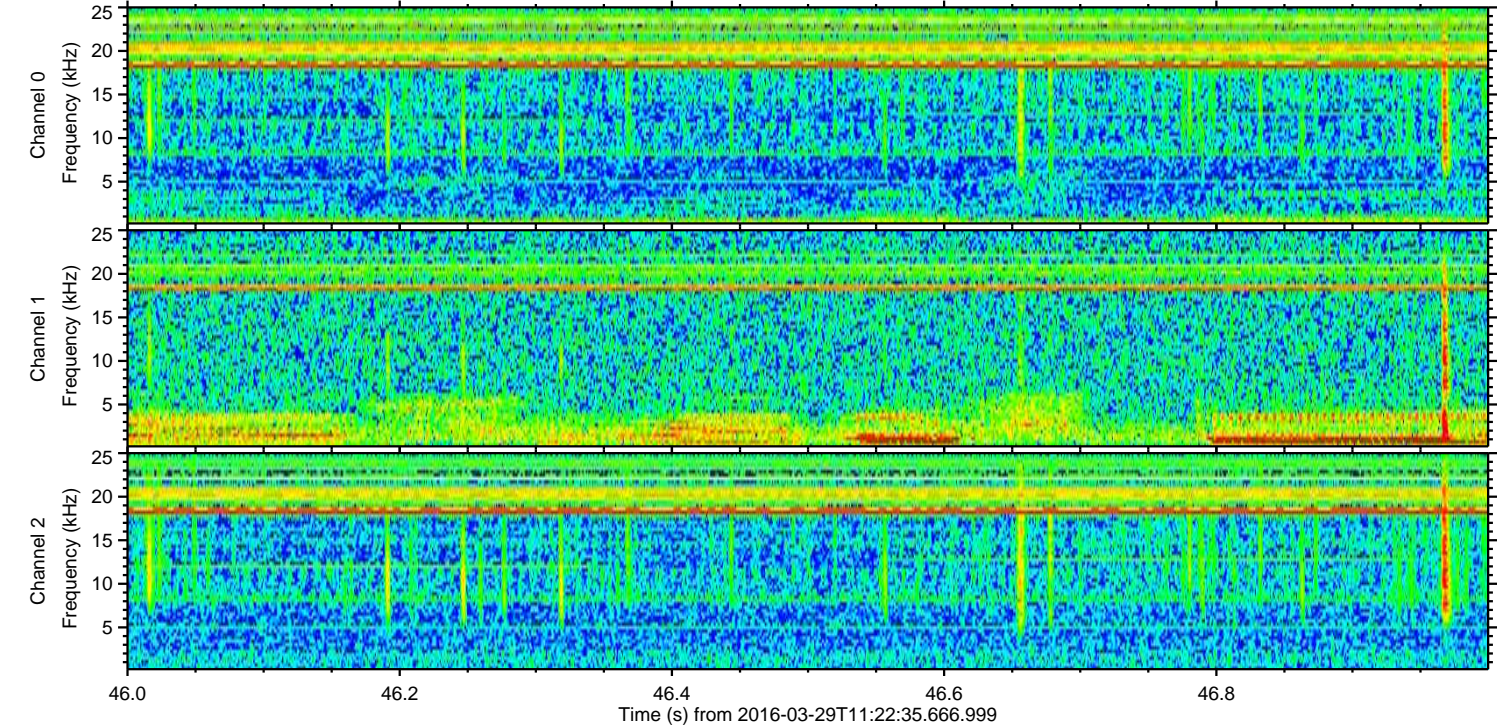
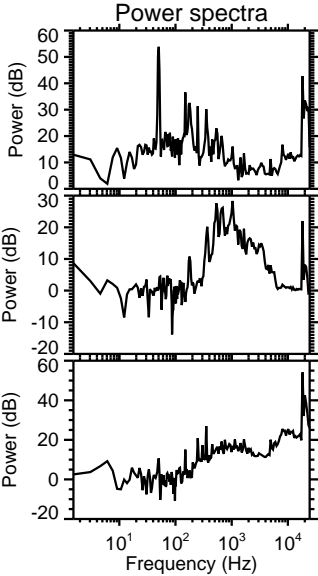
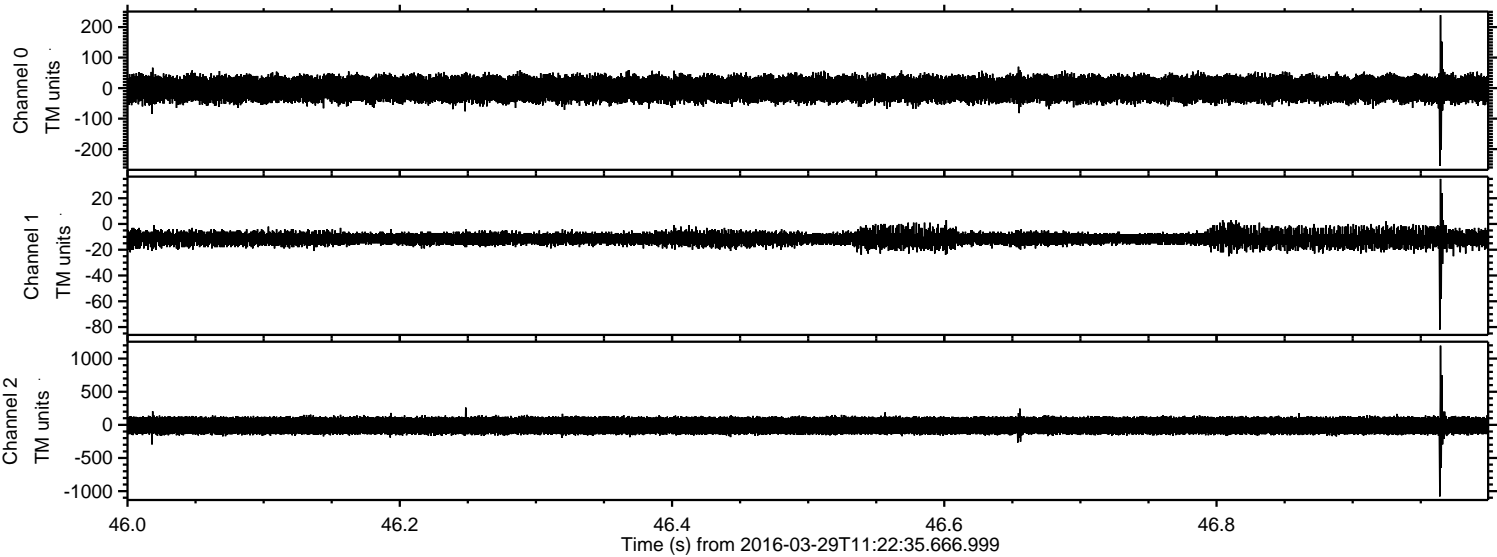

Processed Wed May 4 21:15:03 2016 by ELM ver.2012-10-06 from 001__elm20160329_112234__dat00.bin

