

# ELMAVAN 3D WAVEFORMS (Measured data sampled at 50 kHz) 51000 packets of 144 samples from 2016-03-29T06:32:22.552.000.

Processed Wed May 4 20:17:29 2016 by ELM ver.2012-10-06 from 001\_\_elm20160329\_063221\_\_dat00.bin

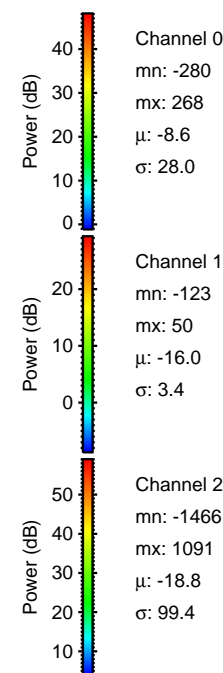

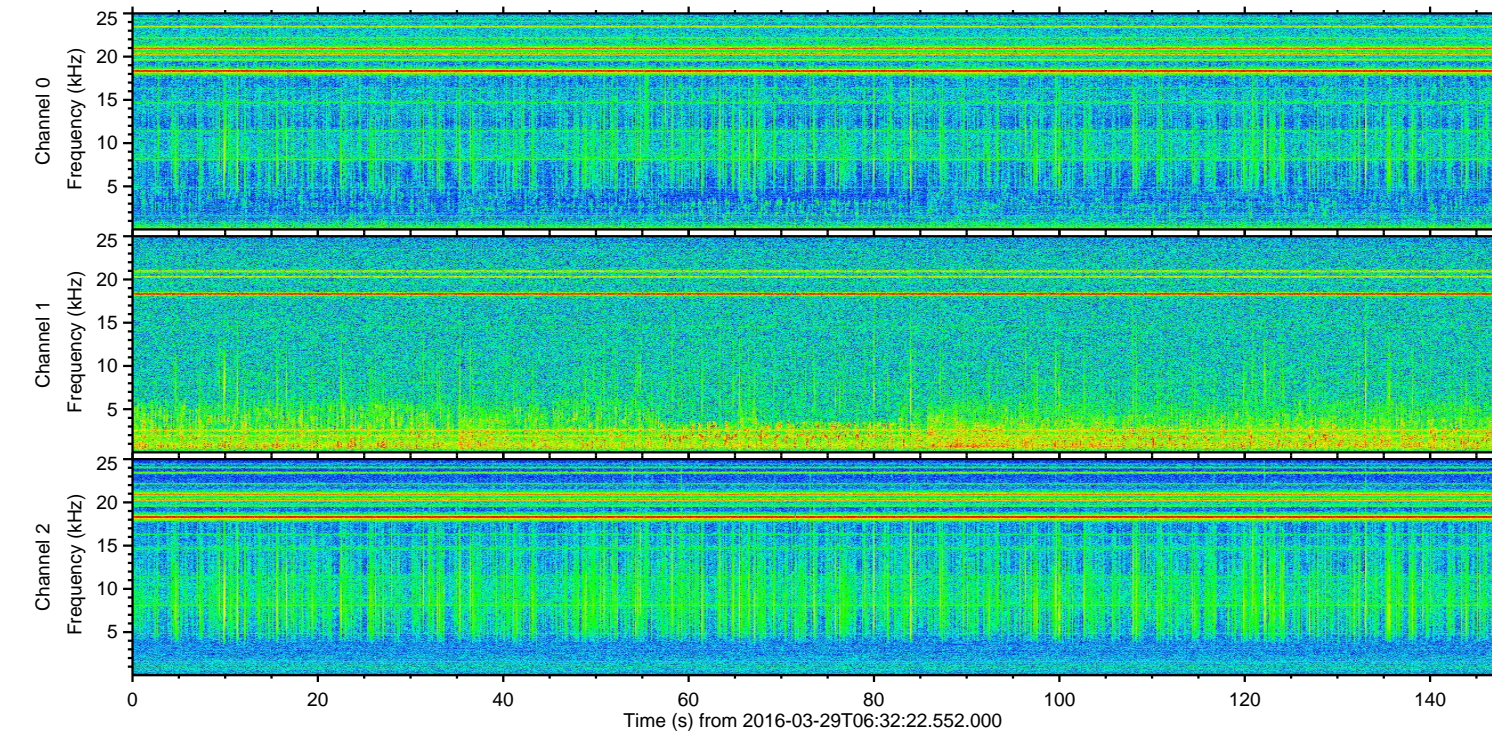
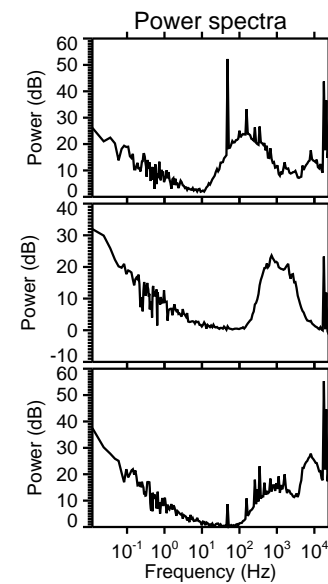
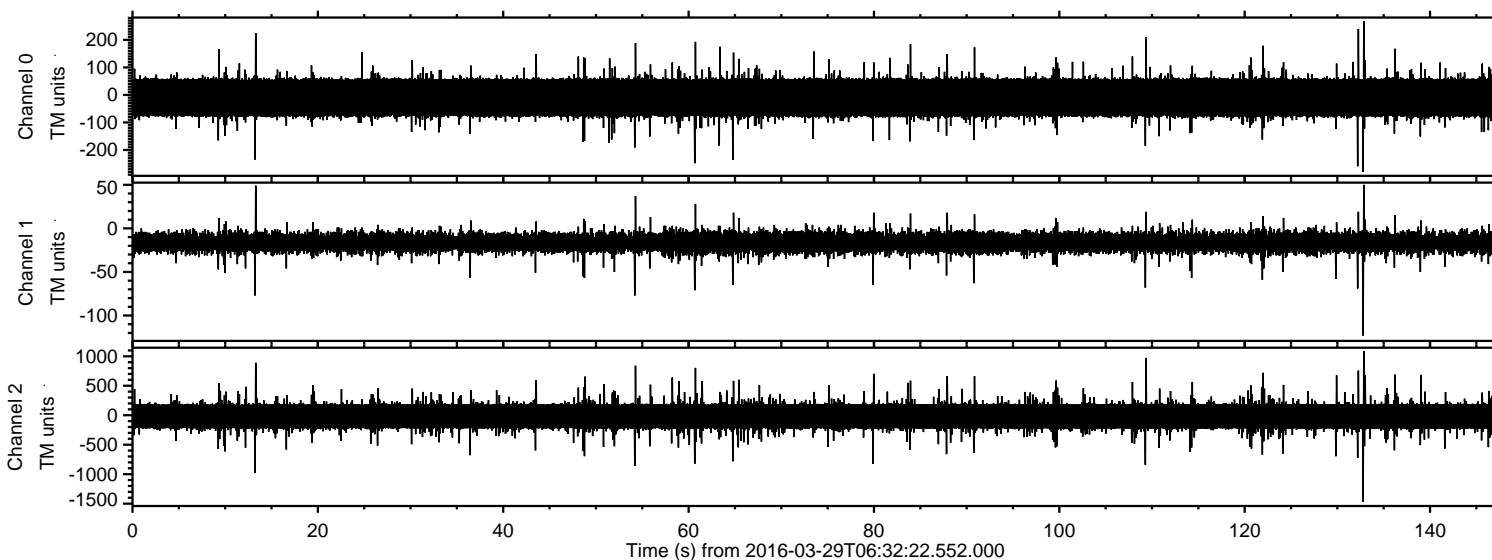

ELMAVAN 3D WAVEFORMS (Measured data sampled at 50 kHz) 51000 packets of 144 samples from 2016-03-29T06:32:22.552.000. Part 133/147

Processed Wed May 4 20:17:41 2016 by ELM ver.2012-10-06 from 001\_\_elm20160329\_063221\_\_dat00.bin

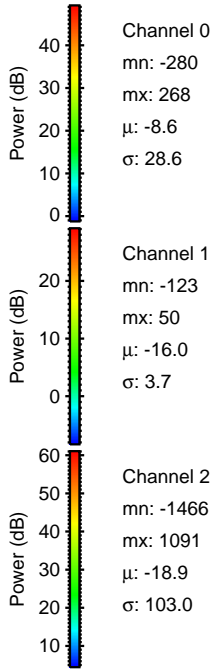
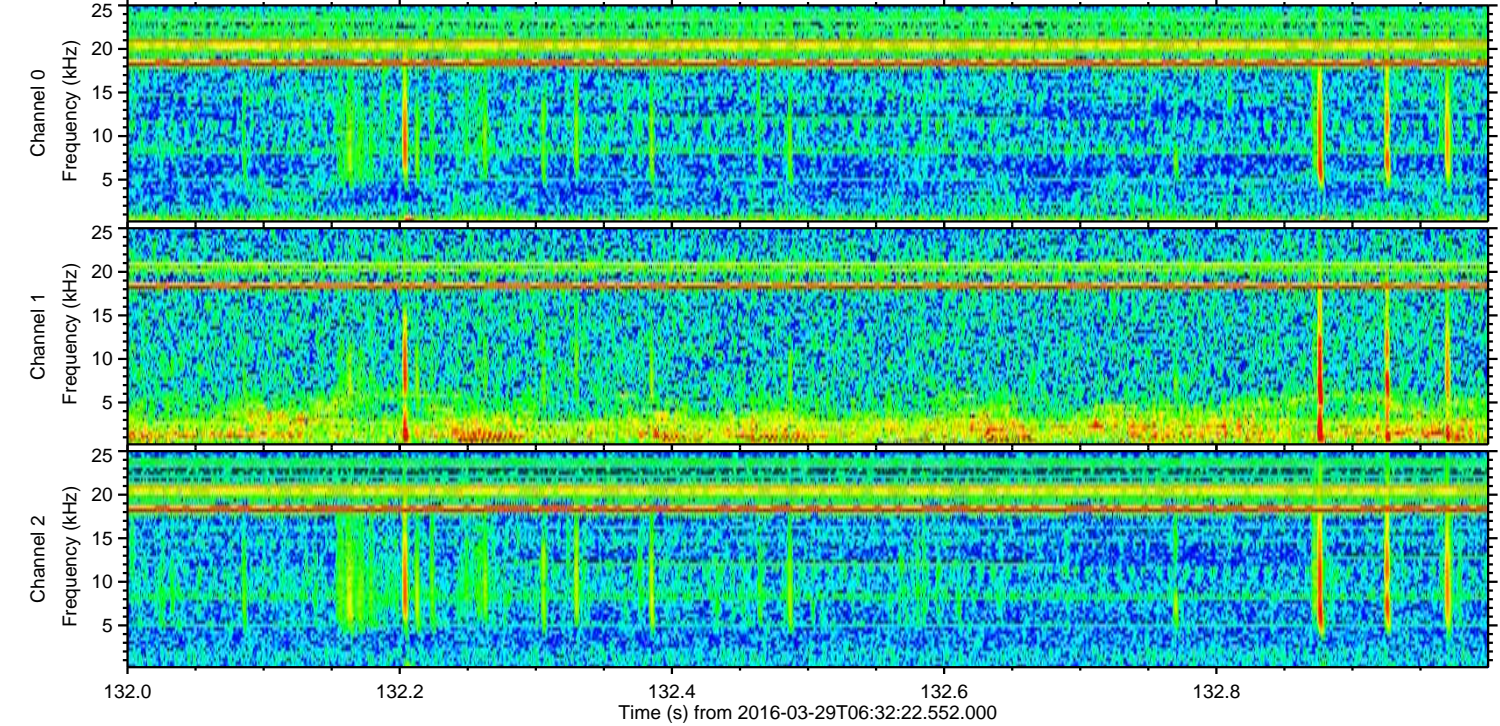
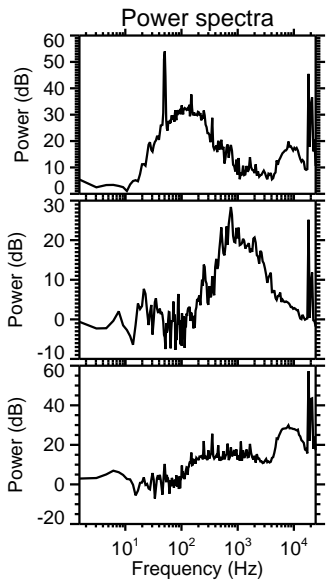
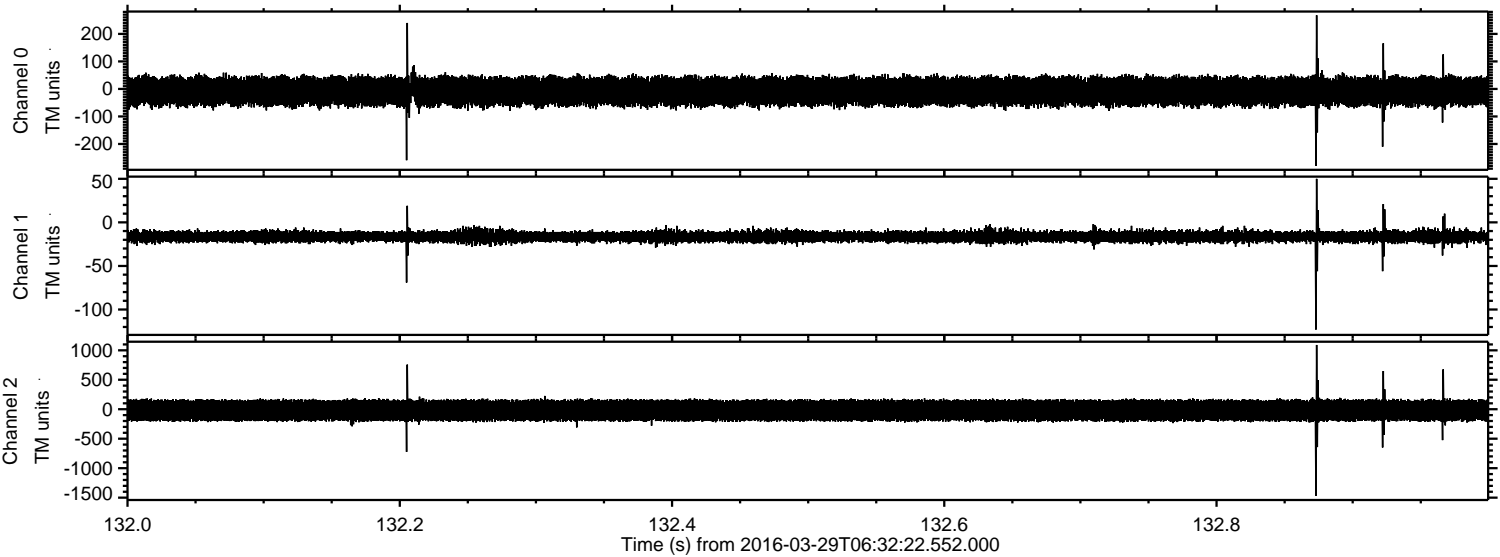



Processed Wed May 4 20:17:42 2016 by ELM ver.2012-10-06 from 001\_\_elm20160329\_063221\_\_dat00.bin

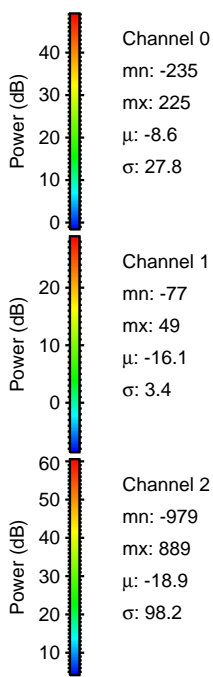
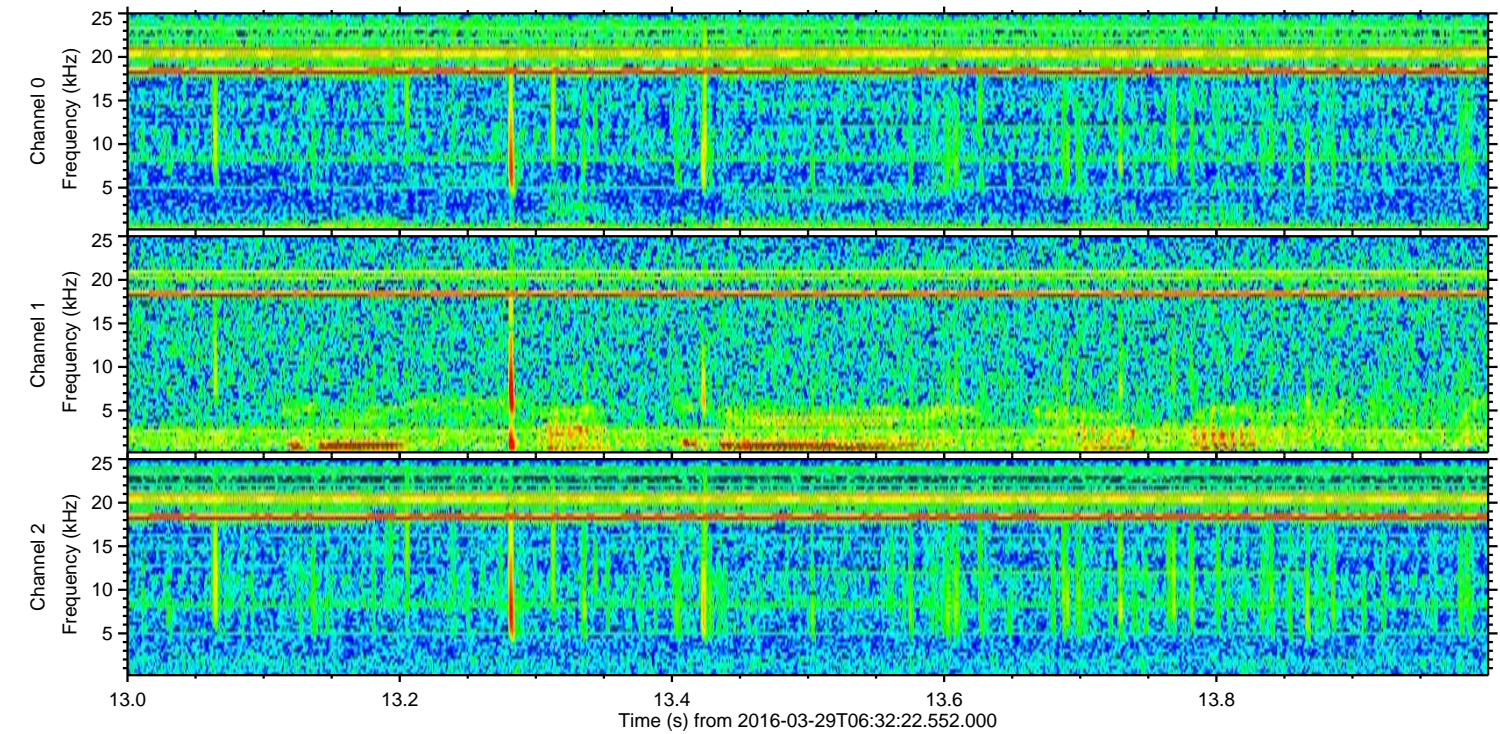
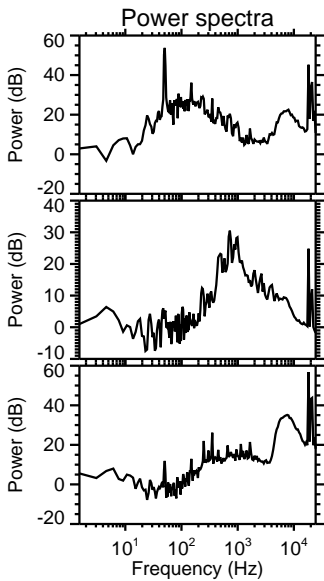
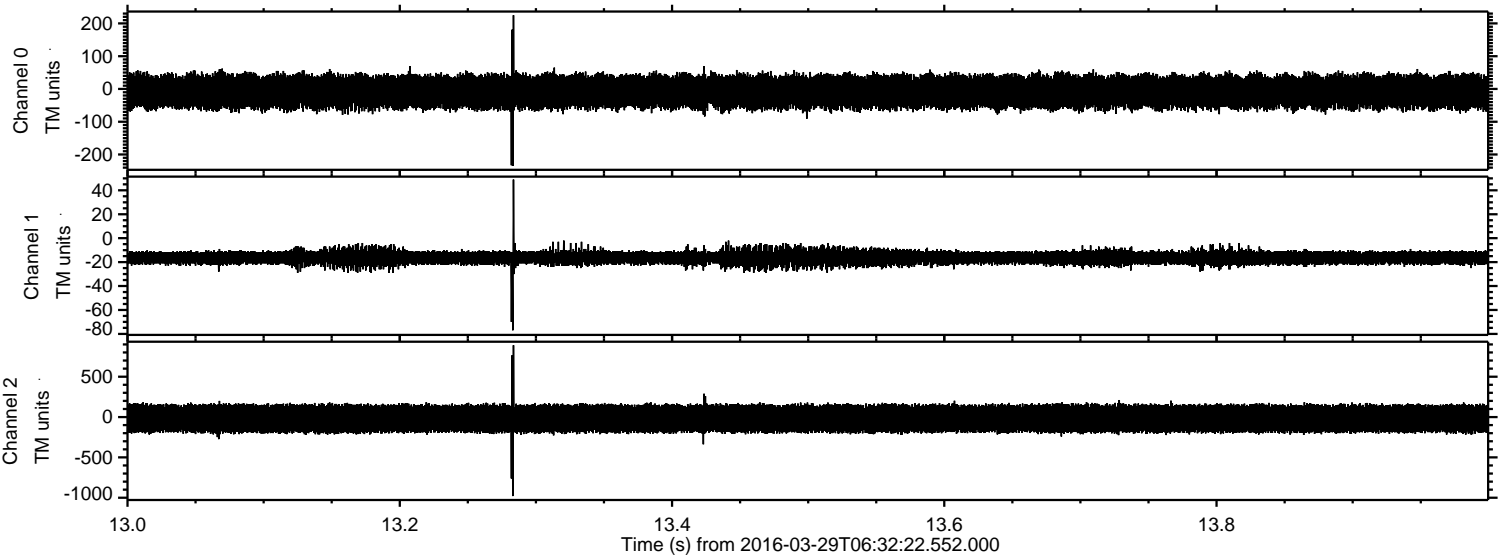



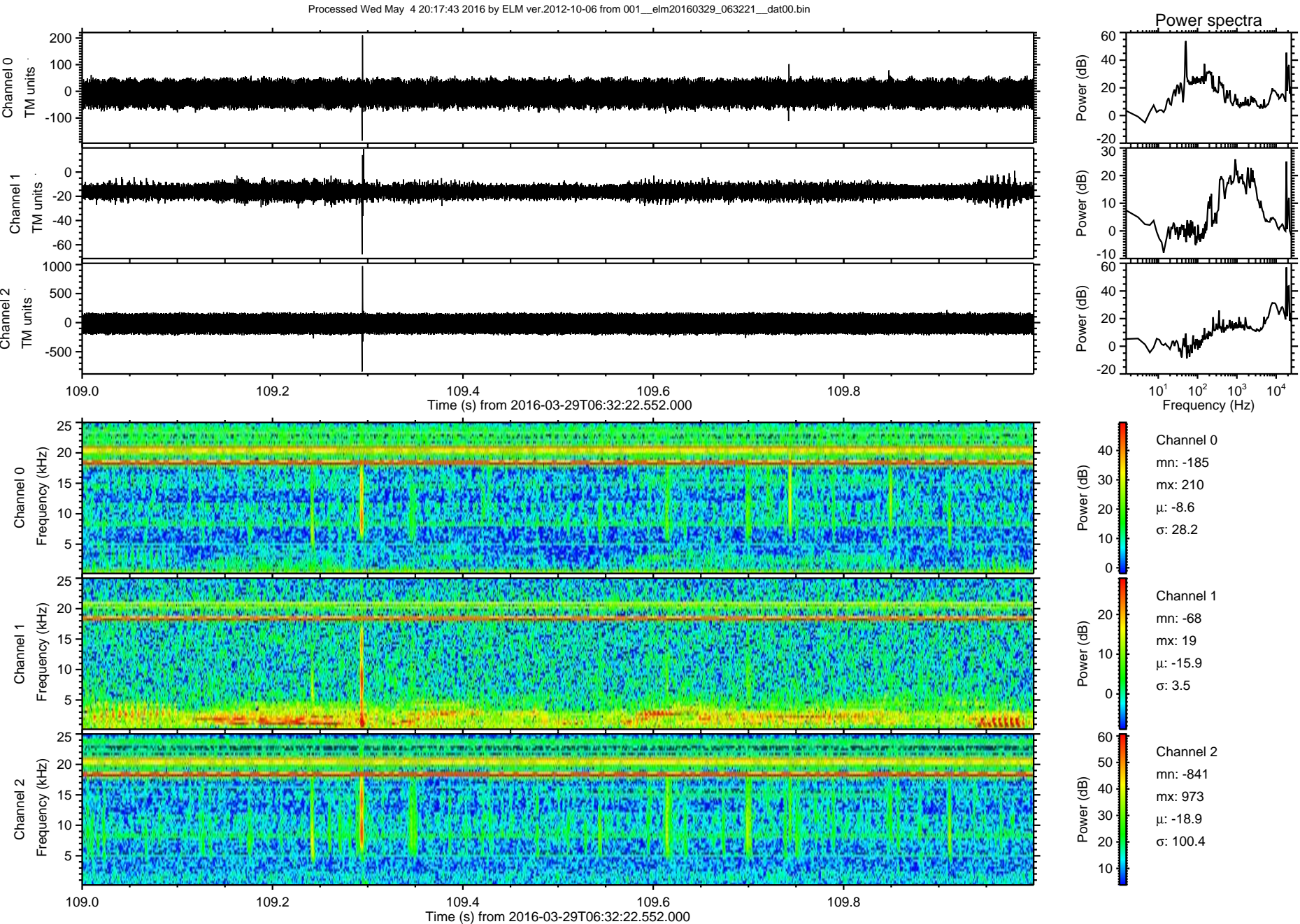



Processed Wed May 4 20:17:44 2016 by ELM ver.2012-10-06 from 001\_\_elm20160329\_063221\_\_dat00.bin

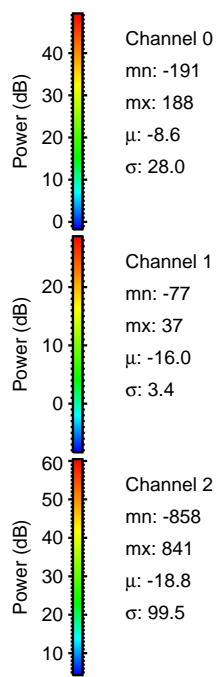
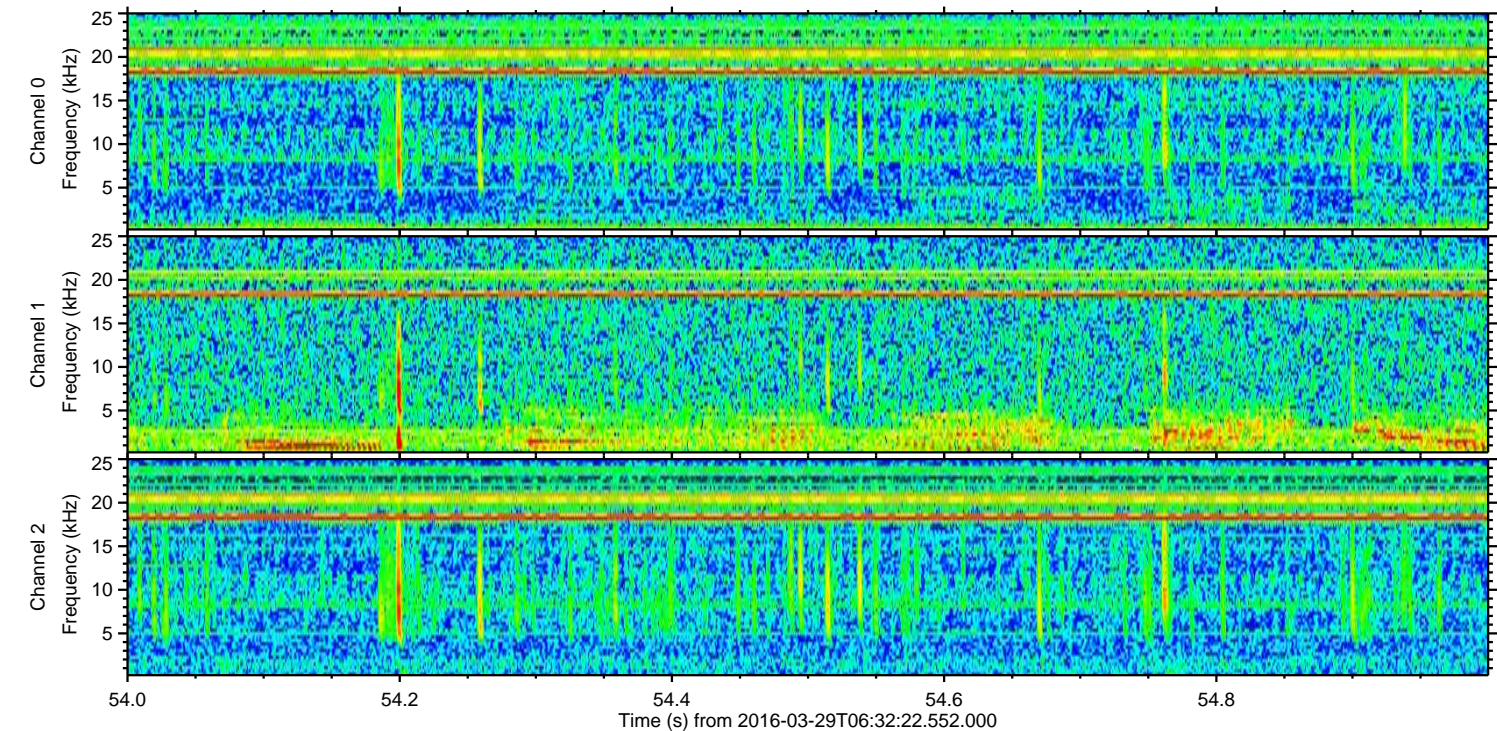
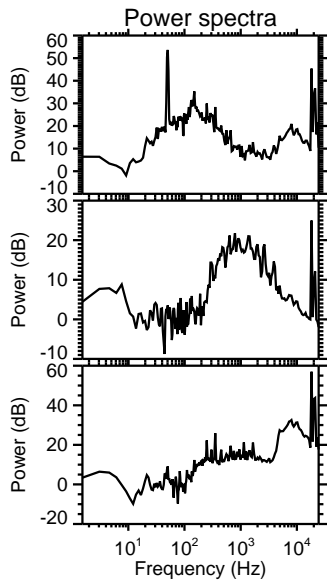
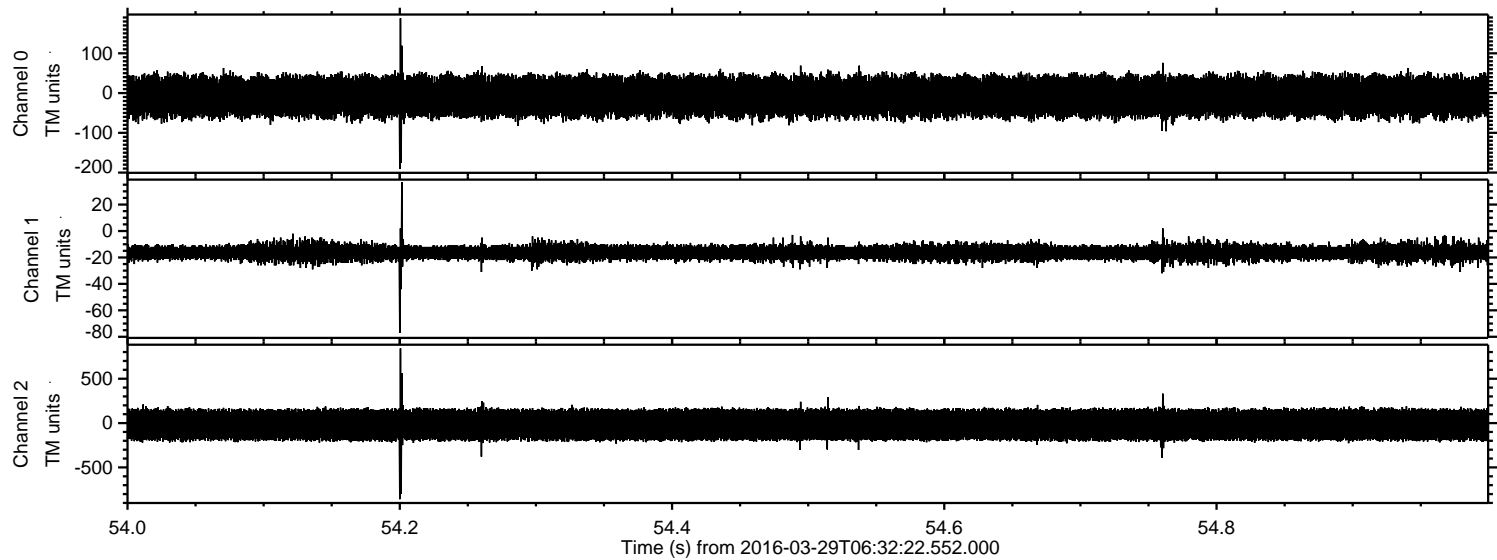



Processed Wed May 4 20:17:45 2016 by ELM ver.2012-10-06 from 001\_\_elm20160329\_063221\_\_dat00.bin

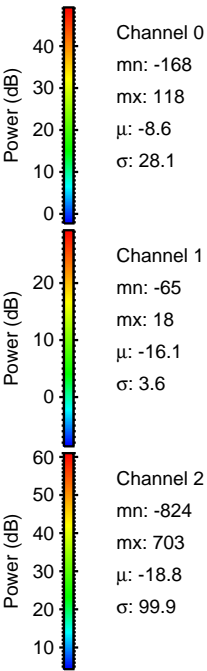
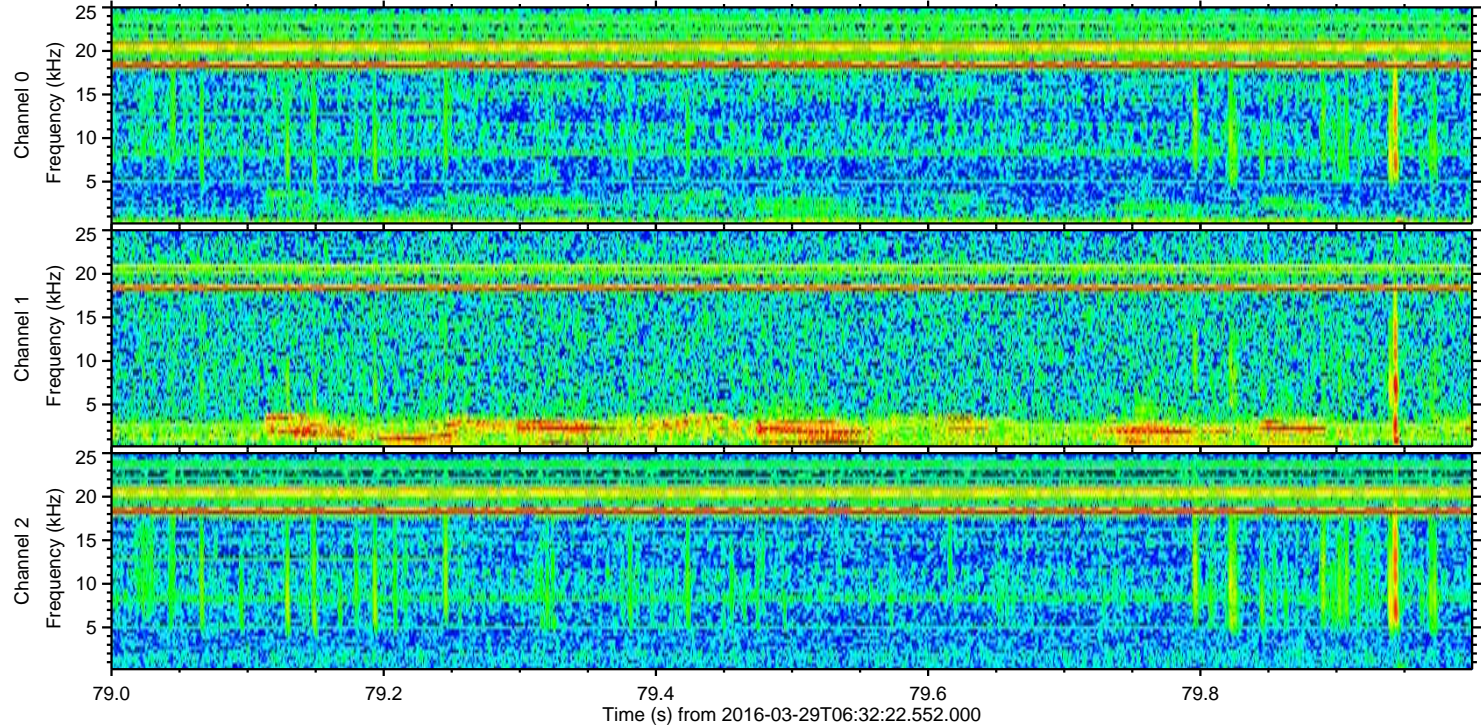
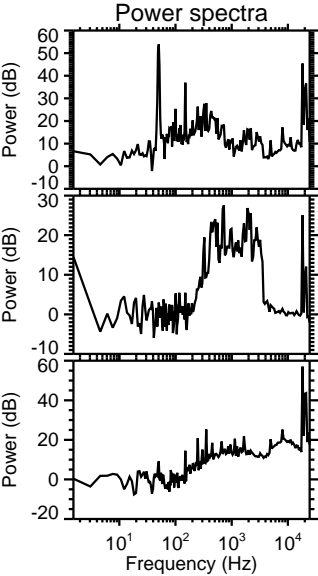
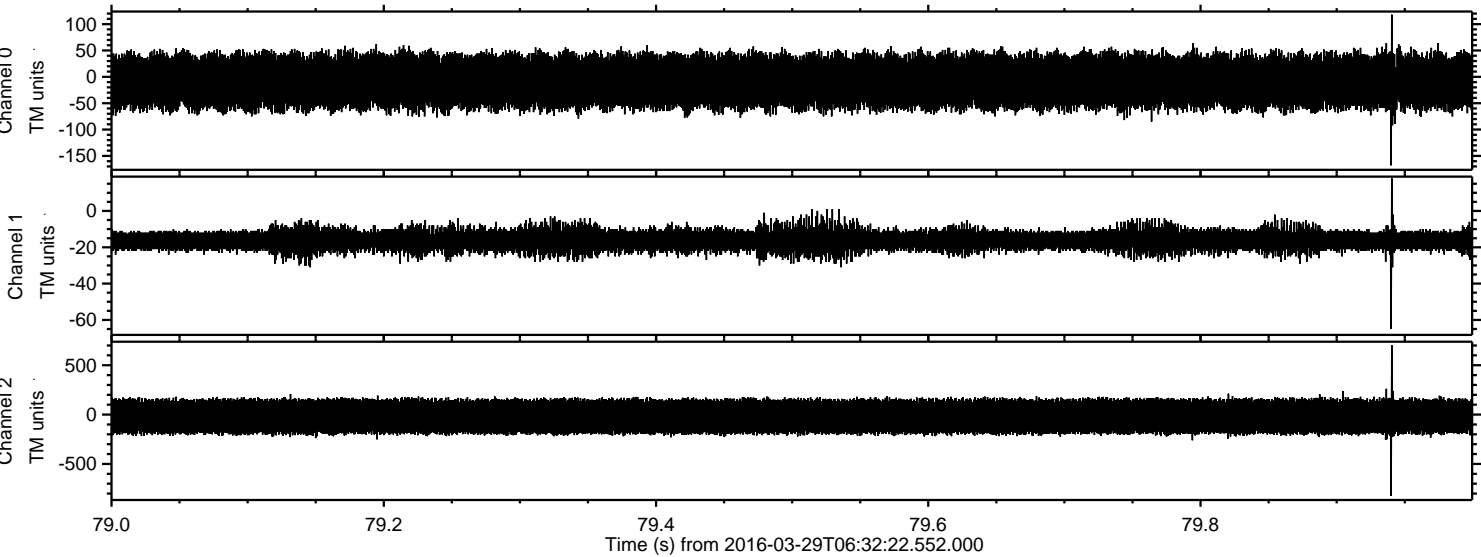



Processed Wed May 4 20:17:46 2016 by ELM ver.2012-10-06 from 001\_\_elm20160329\_063221\_\_dat00.bin

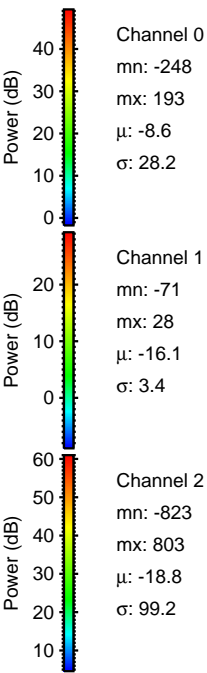
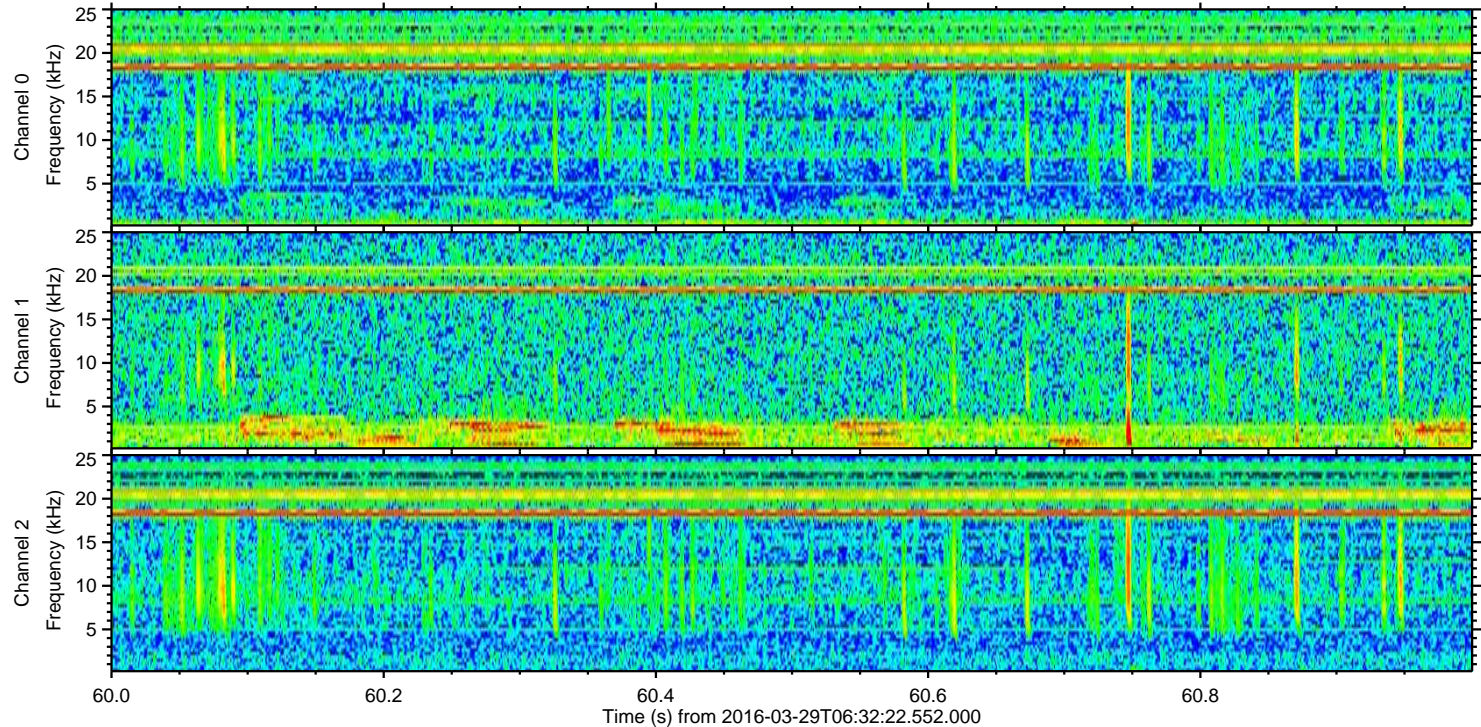
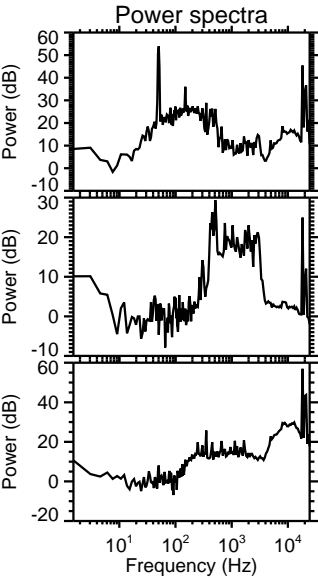
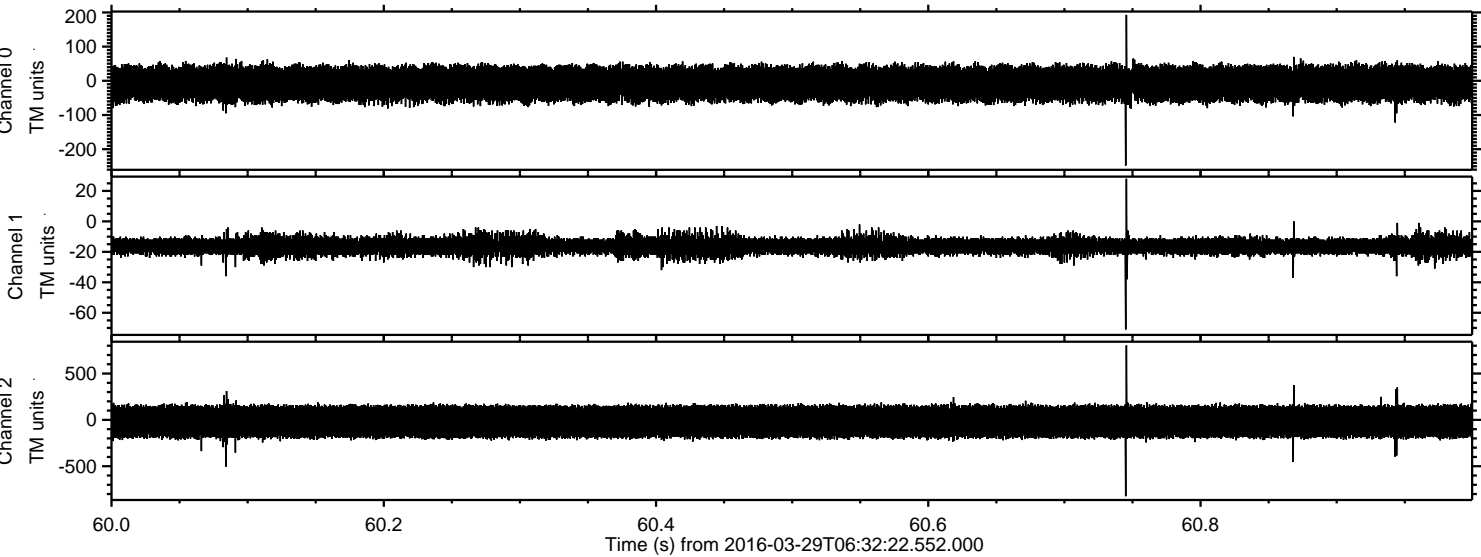



Processed Wed May 4 20:17:47 2016 by ELM ver.2012-10-06 from 001\_\_elm20160329\_063221\_\_dat00.bin

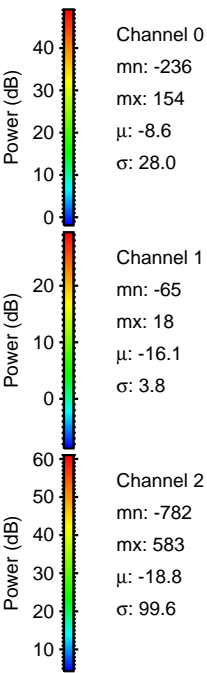
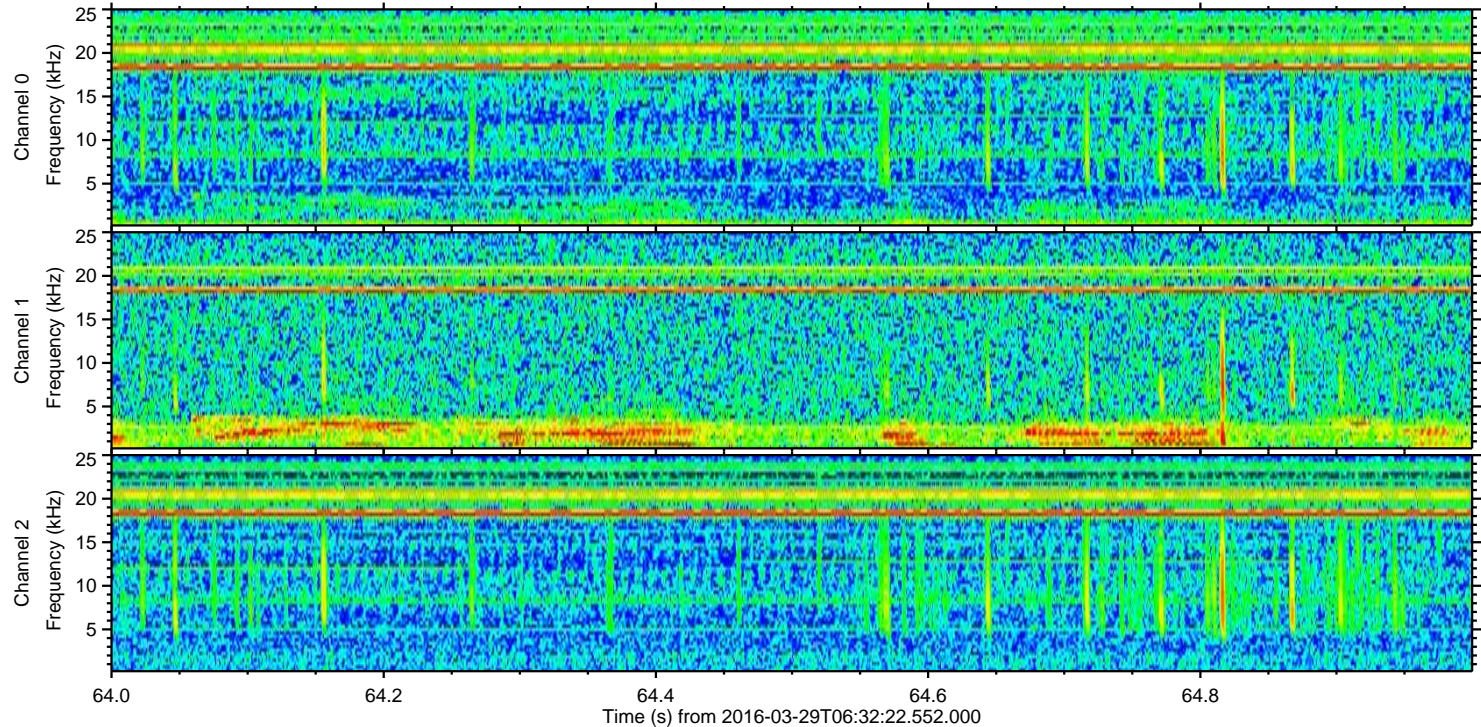
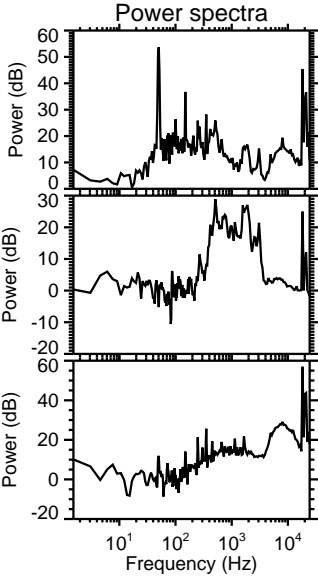
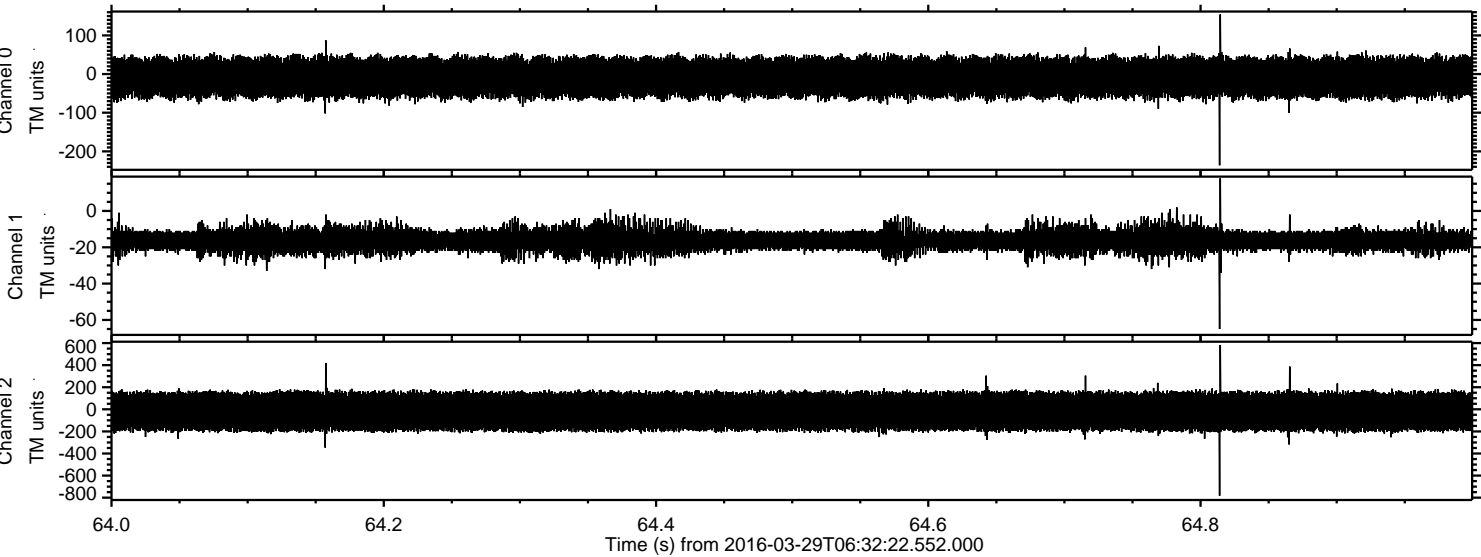



ELMAVAN 3D WAVEFORMS (Measured data sampled at 50 kHz) 51000 packets of 144 samples from 2016-03-29T06:32:22.552.000. Part 122/147

Processed Wed May 4 20:17:48 2016 by ELM ver.2012-10-06 from 001\_\_elm20160329\_063221\_\_dat00.bin

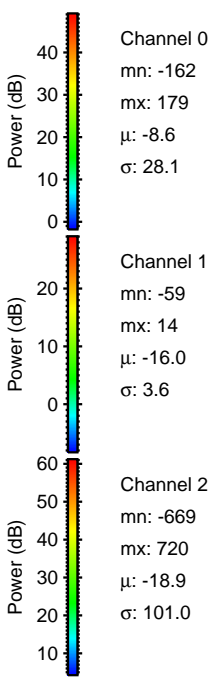
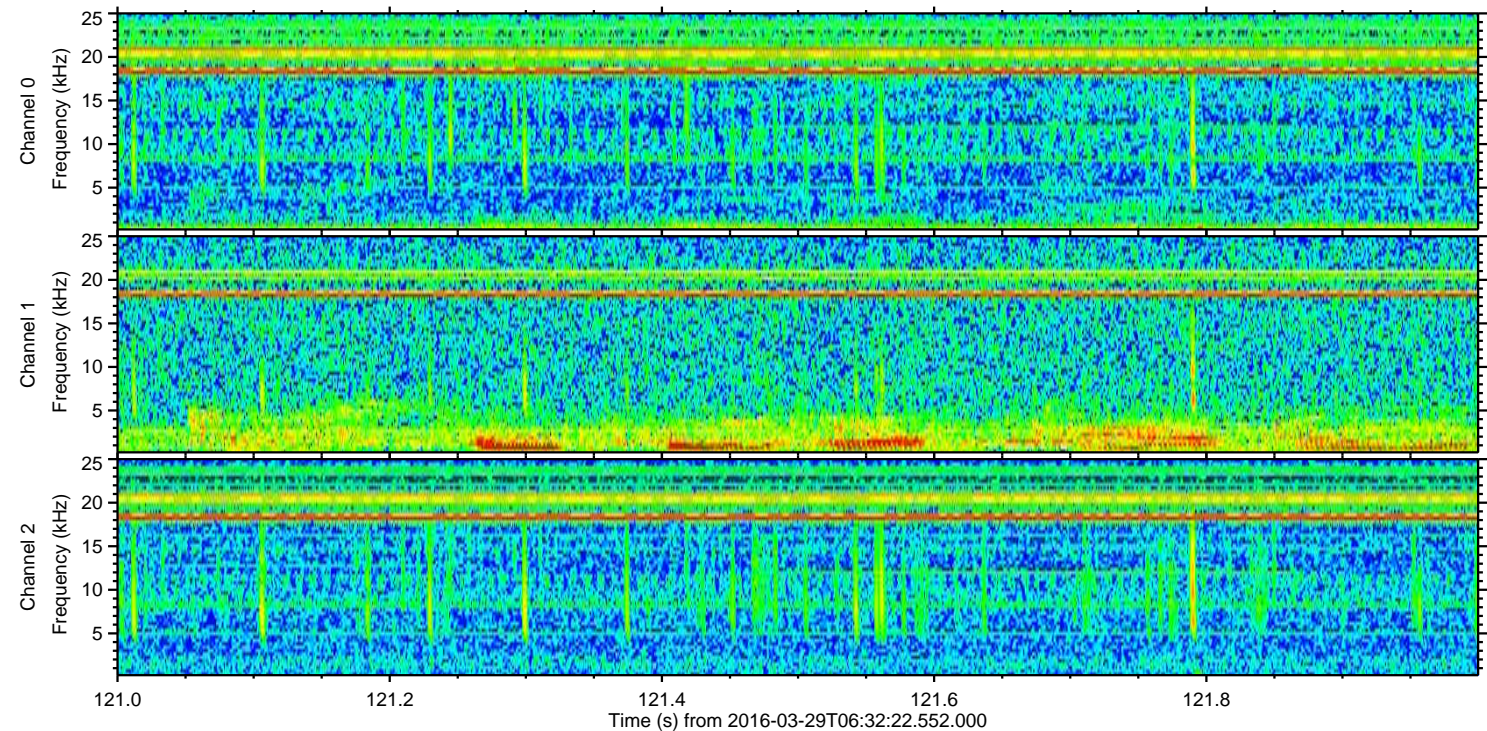
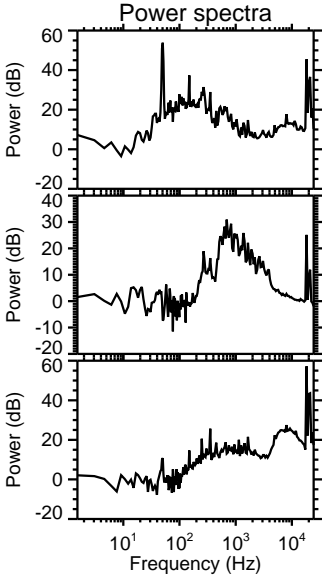
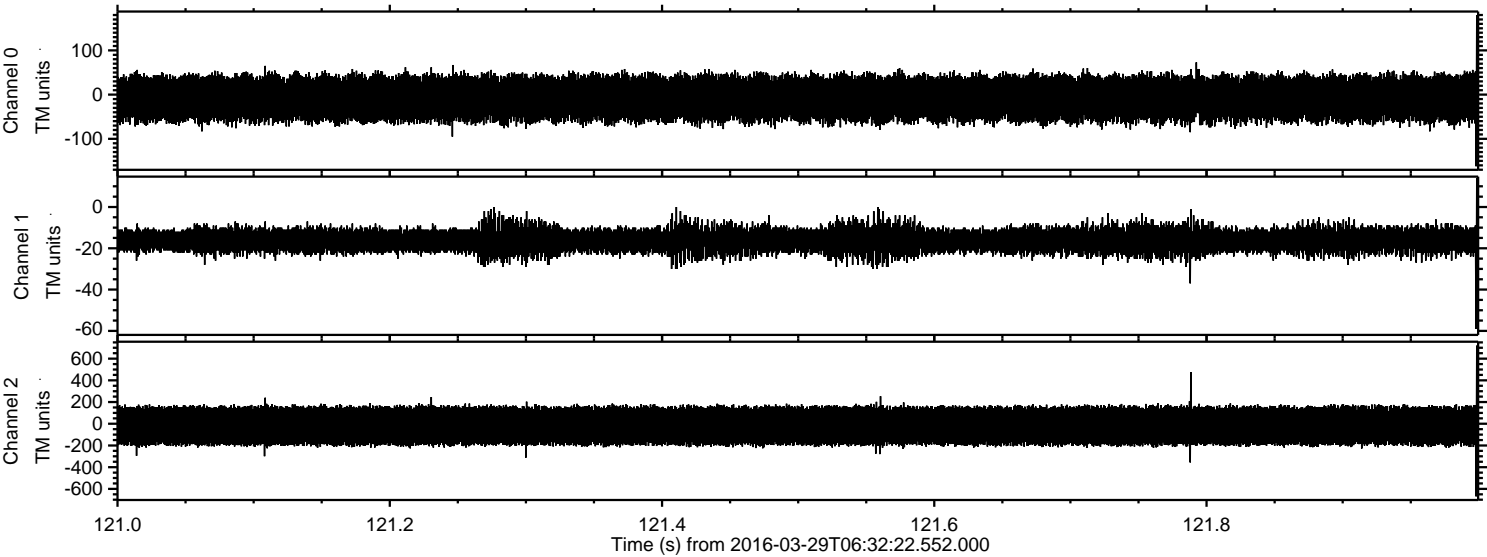



ELMAVAN 3D WAVEFORMS (Measured data sampled at 50 kHz) 51000 packets of 144 samples from 2016-03-29T06:32:22.552.000. Part 130/147

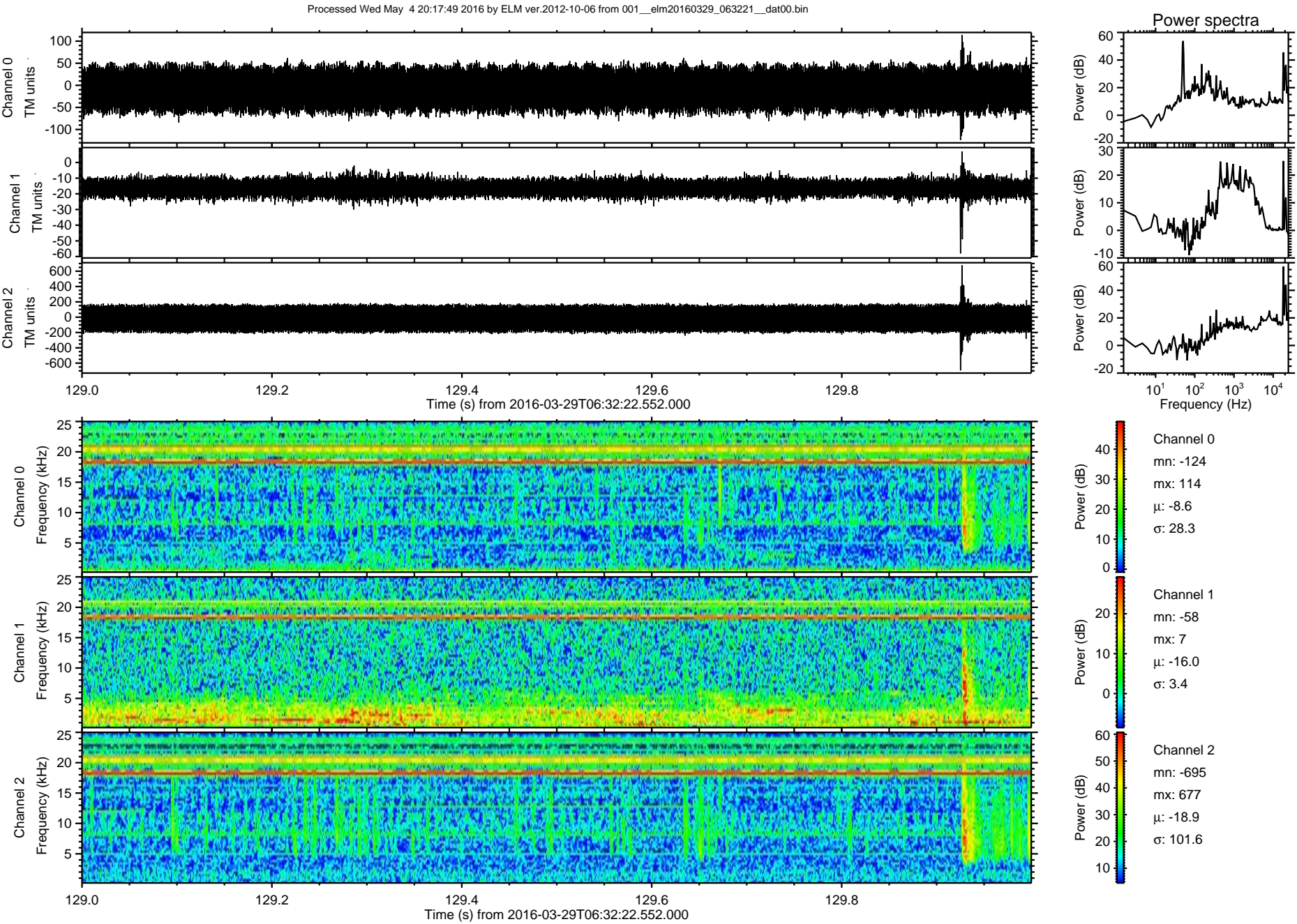



Processed Wed May 4 20:17:50 2016 by ELM ver.2012-10-06 from 001\_\_elm20160329\_063221\_\_dat00.bin

