

ELMAVAN 3D WAVEFORMS (Measured data sampled at 50 kHz) 51000 packets of 144 samples from 2016-03-29T04:47:17.764.999.

Processed Wed May 4 19:57:07 2016 by ELM ver.2012-10-06 from 001__elm20160329_044716__dat00.bin

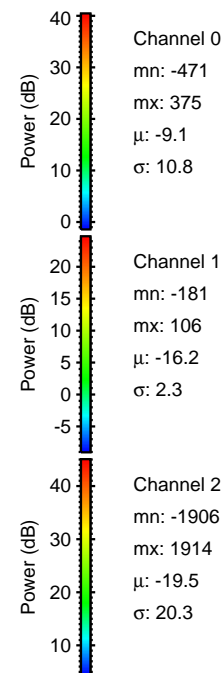
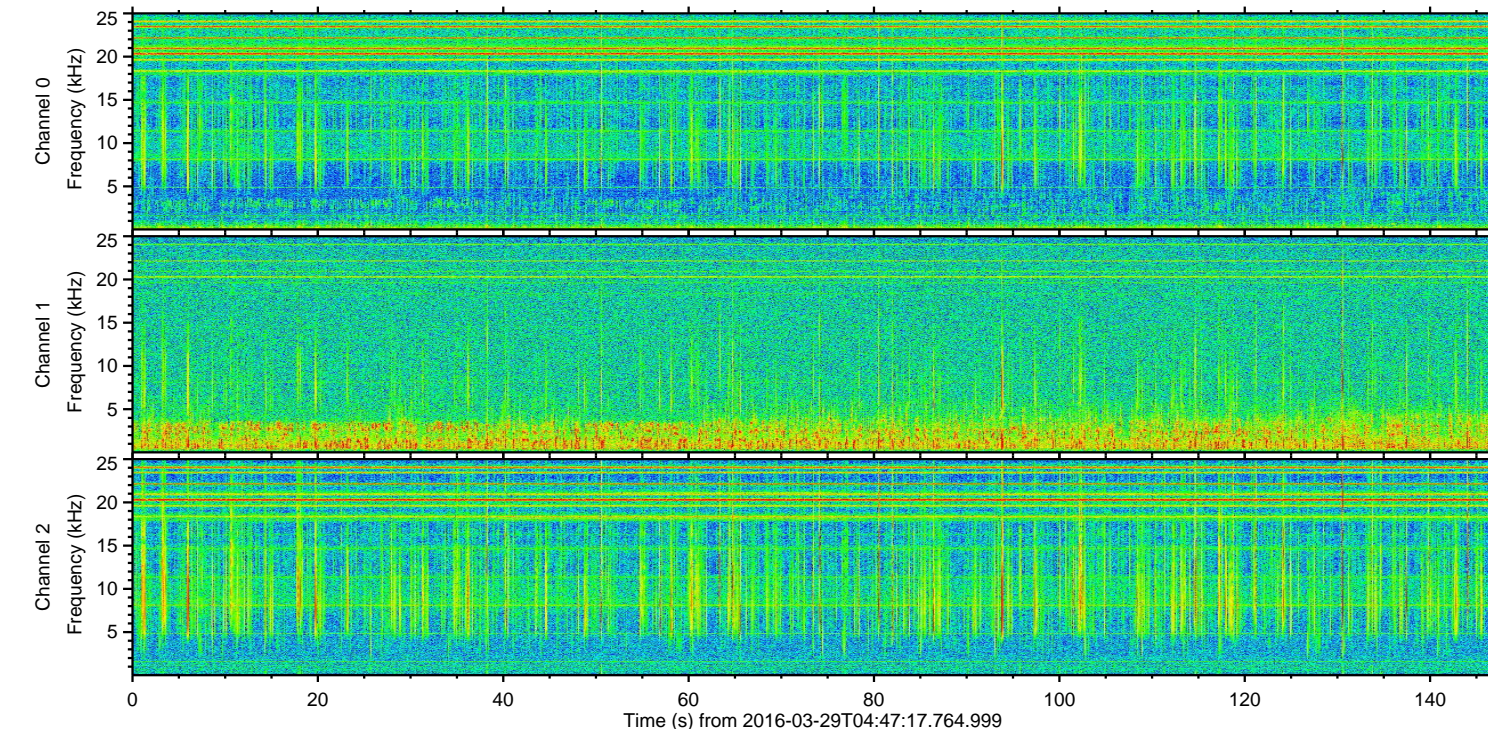
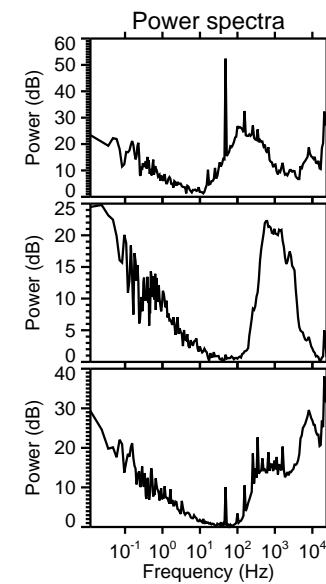
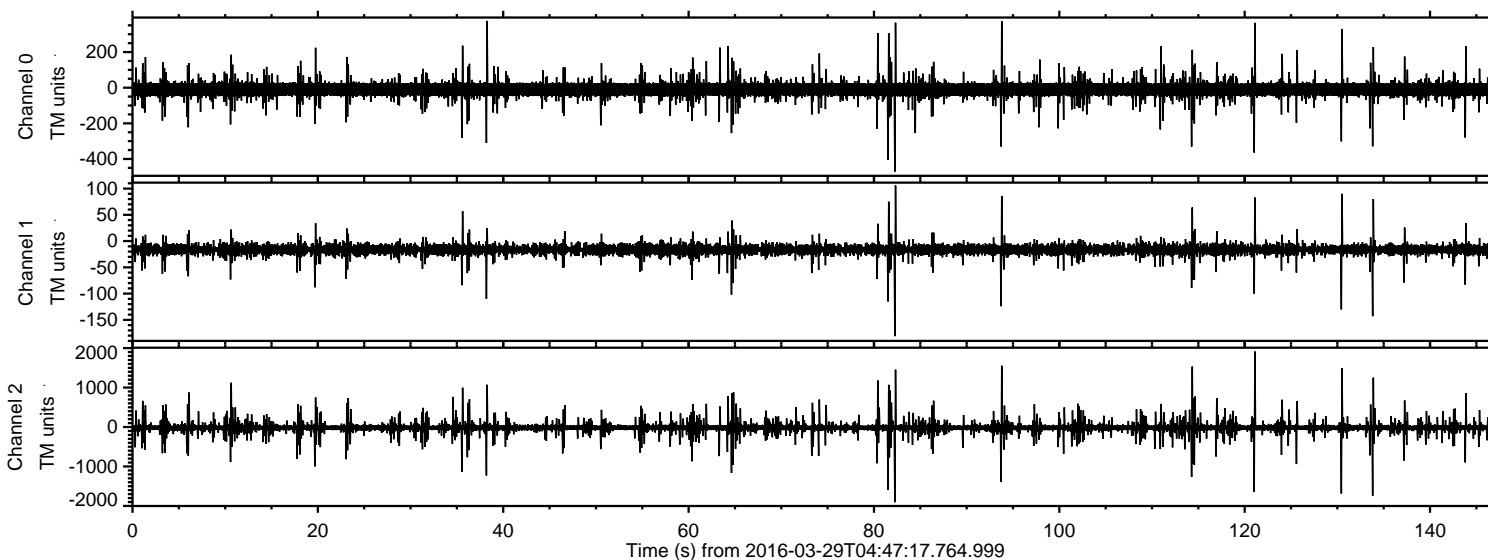

ELMAVAN 3D WAVEFORMS (Measured data sampled at 50 kHz) 51000 packets of 144 samples from 2016-03-29T04:47:17.764.999. Part 122/147

Processed Wed May 4 19:57:19 2016 by ELM ver.2012-10-06 from 001__elm20160329_044716__dat00.bin

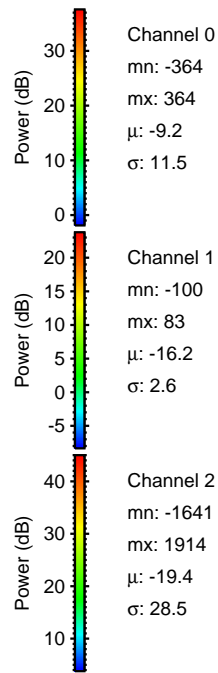
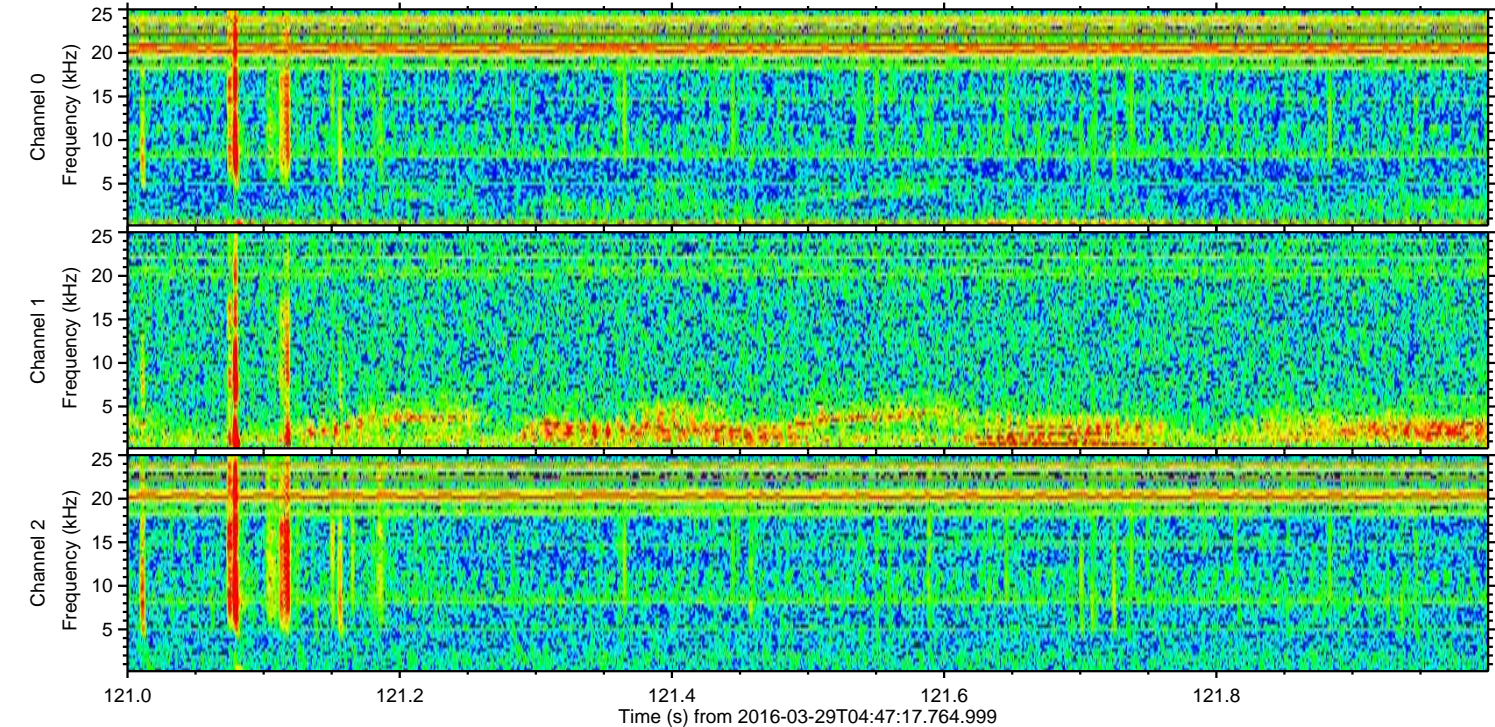
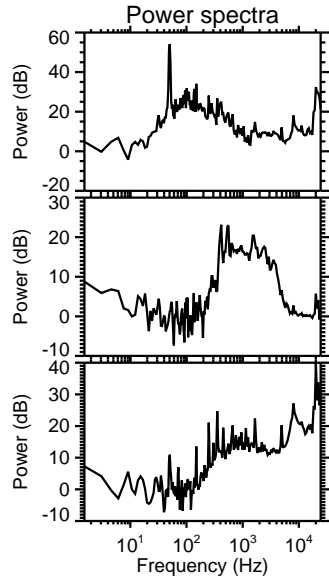
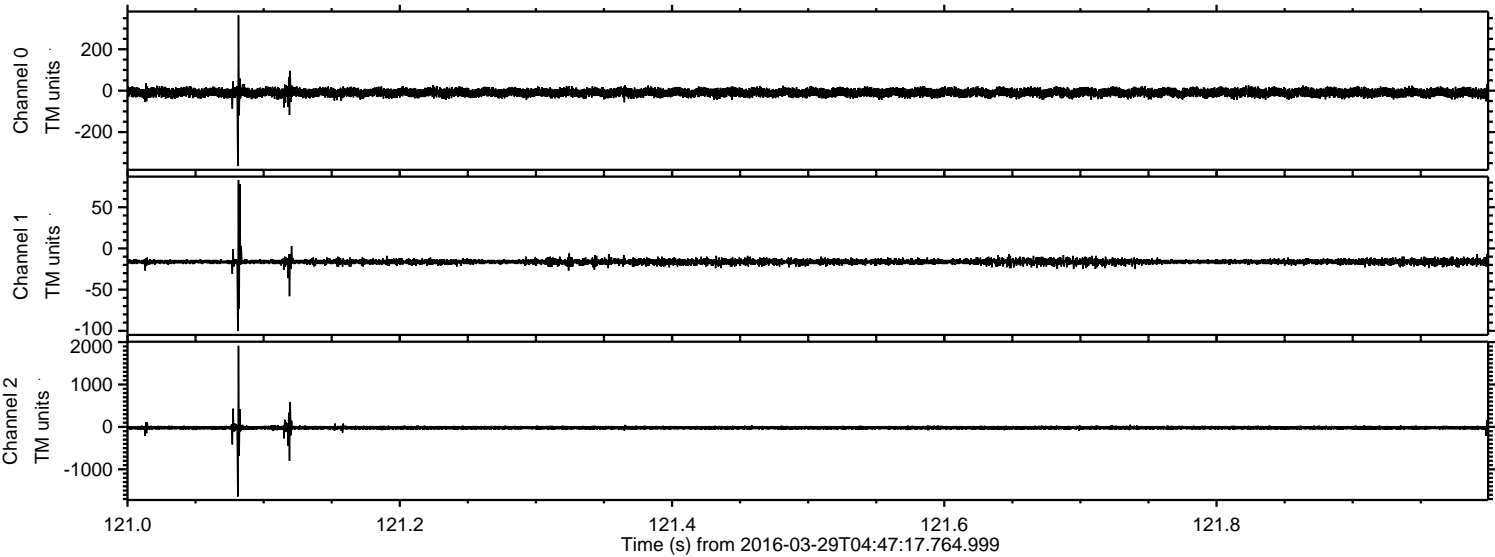

Processed Wed May 4 19:57:20 2016 by ELM ver.2012-10-06 from 001__elm20160329_044716__dat00.bin

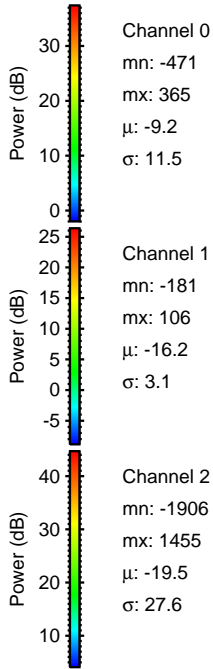
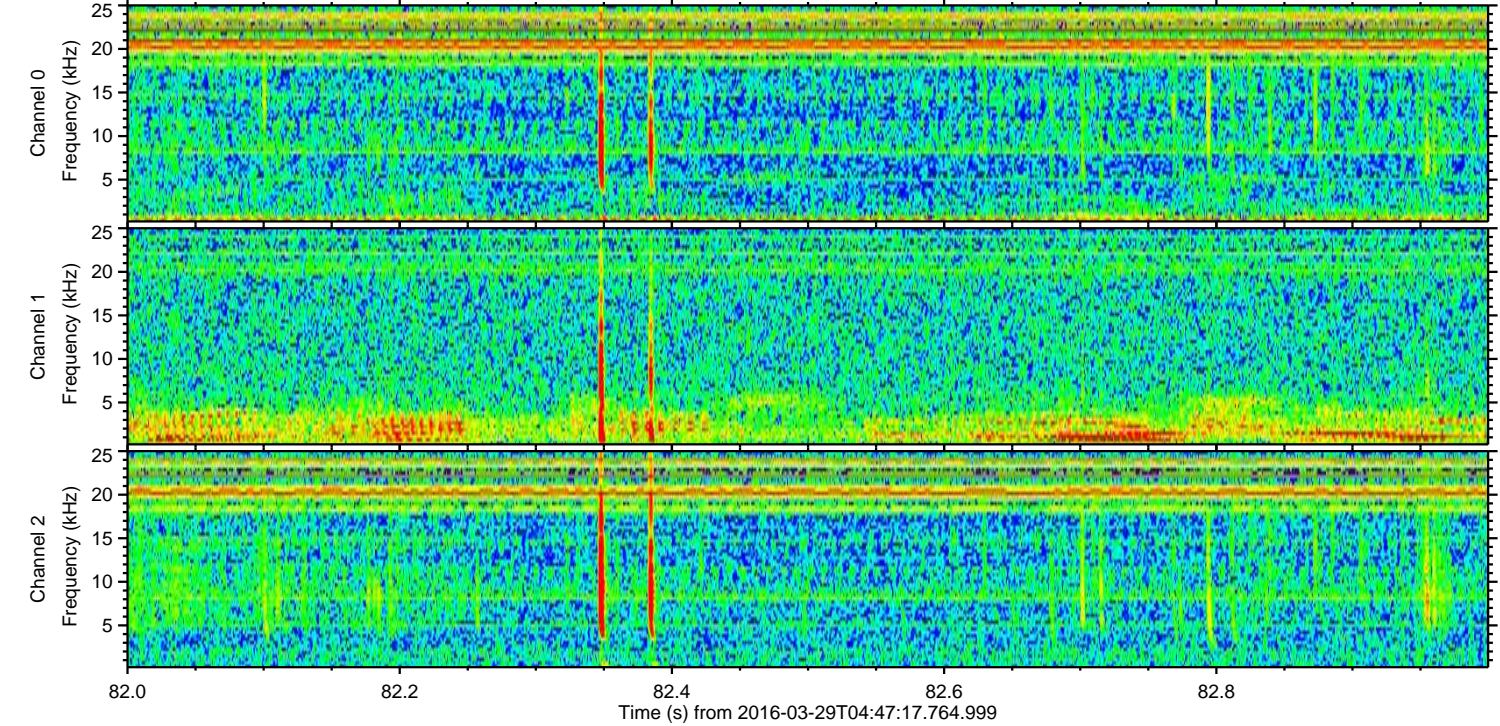
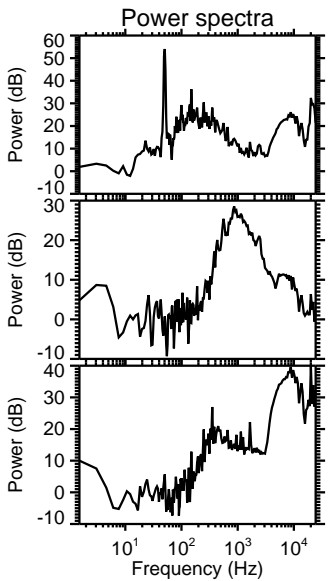
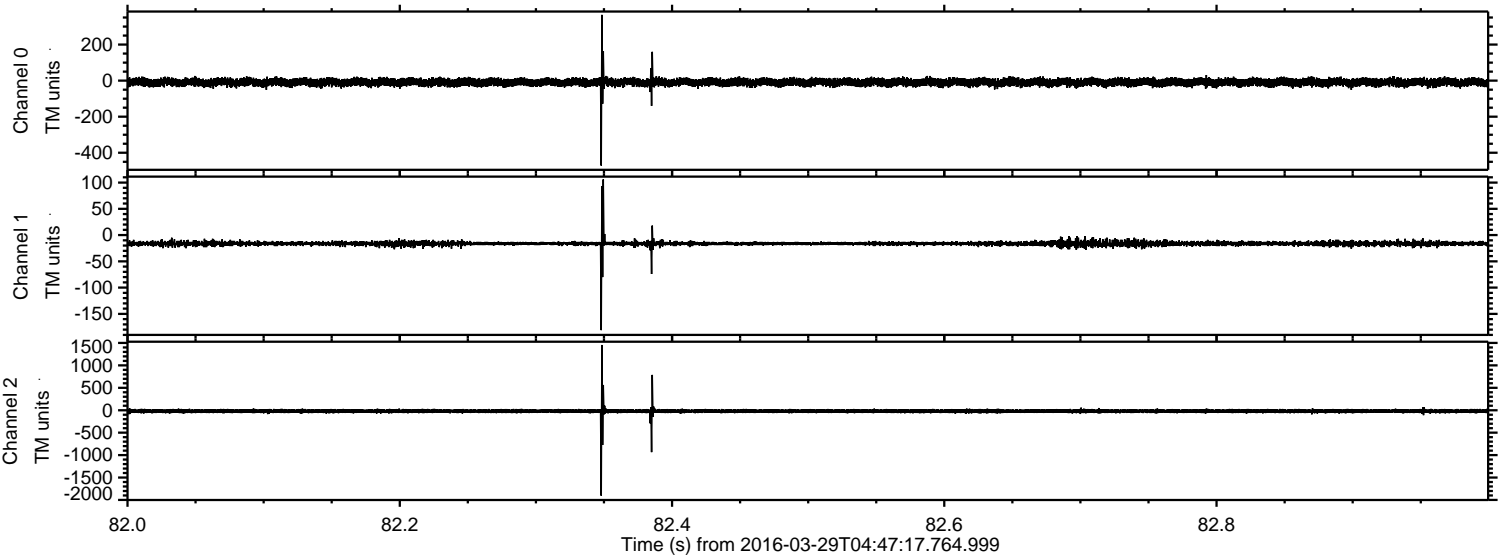

ELMAVAN 3D WAVEFORMS (Measured data sampled at 50 kHz) 51000 packets of 144 samples from 2016-03-29T04:47:17.764.999. Part 134/147

Processed Wed May 4 19:57:21 2016 by ELM ver.2012-10-06 from 001__elm20160329_044716__dat00.bin

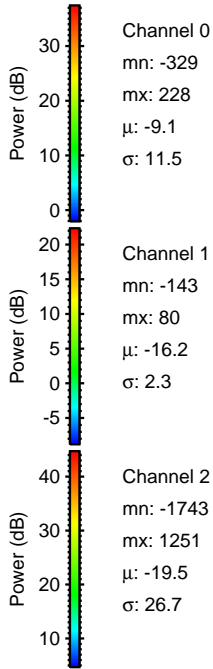
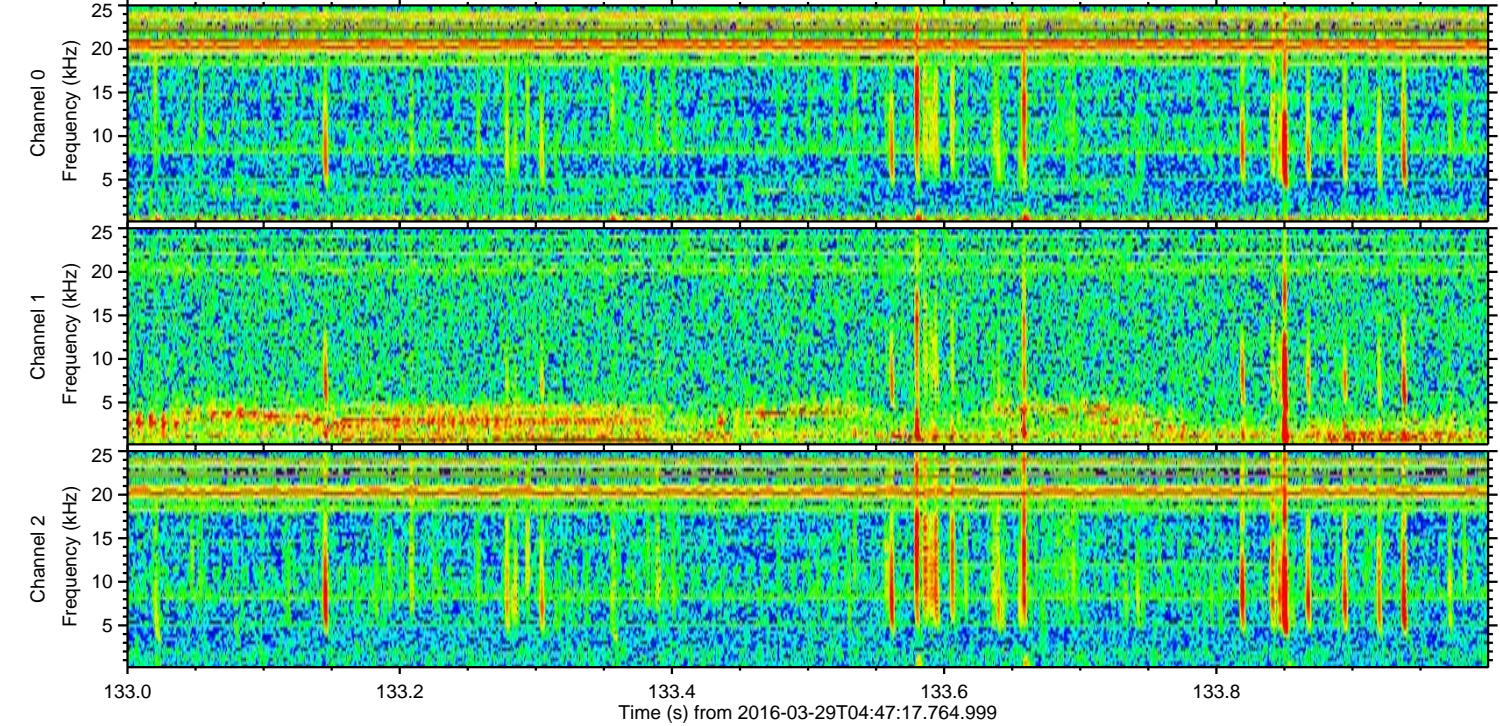
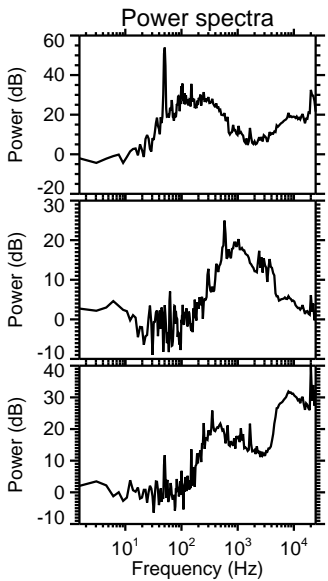
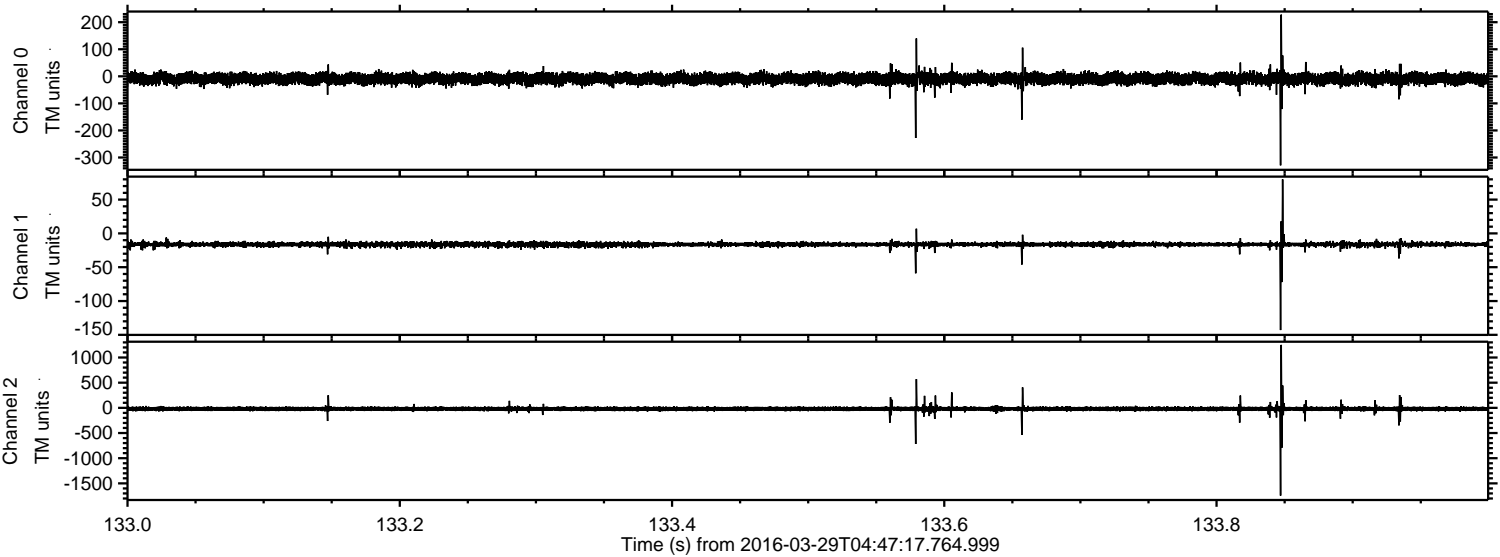

ELMAVAN 3D WAVEFORMS (Measured data sampled at 50 kHz) 51000 packets of 144 samples from 2016-03-29T04:47:17.764.999. Part 131/147

Processed Wed May 4 19:57:22 2016 by ELM ver.2012-10-06 from 001__elm20160329_044716__dat00.bin

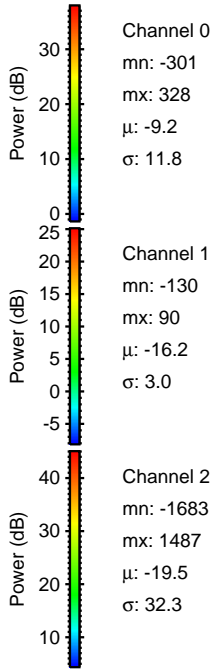
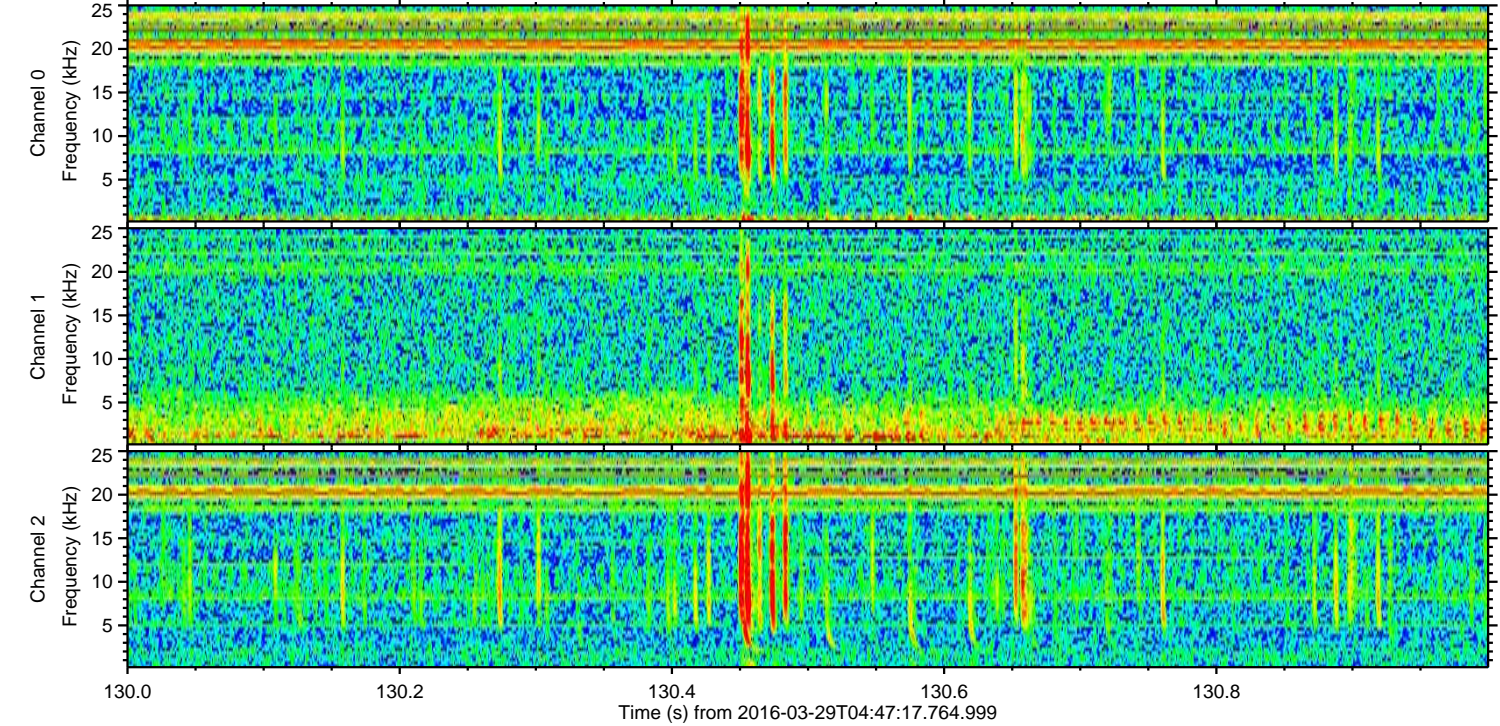
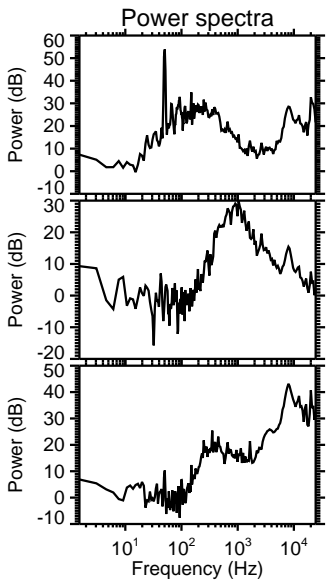
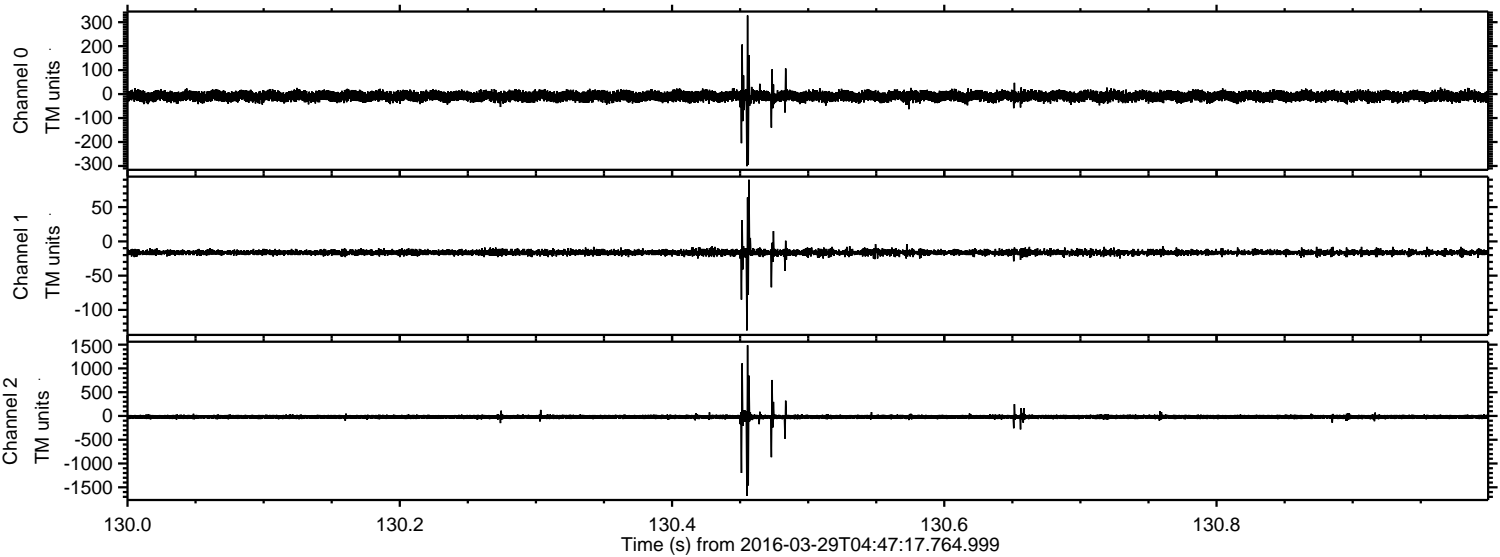

Processed Wed May 4 19:57:23 2016 by ELM ver.2012-10-06 from 001__elm20160329_044716__dat00.bin

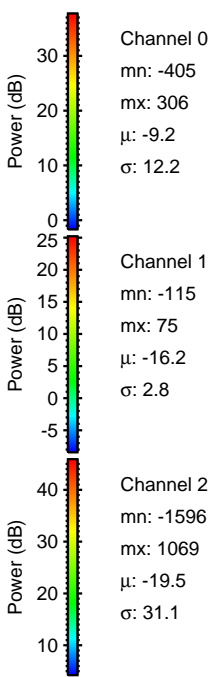
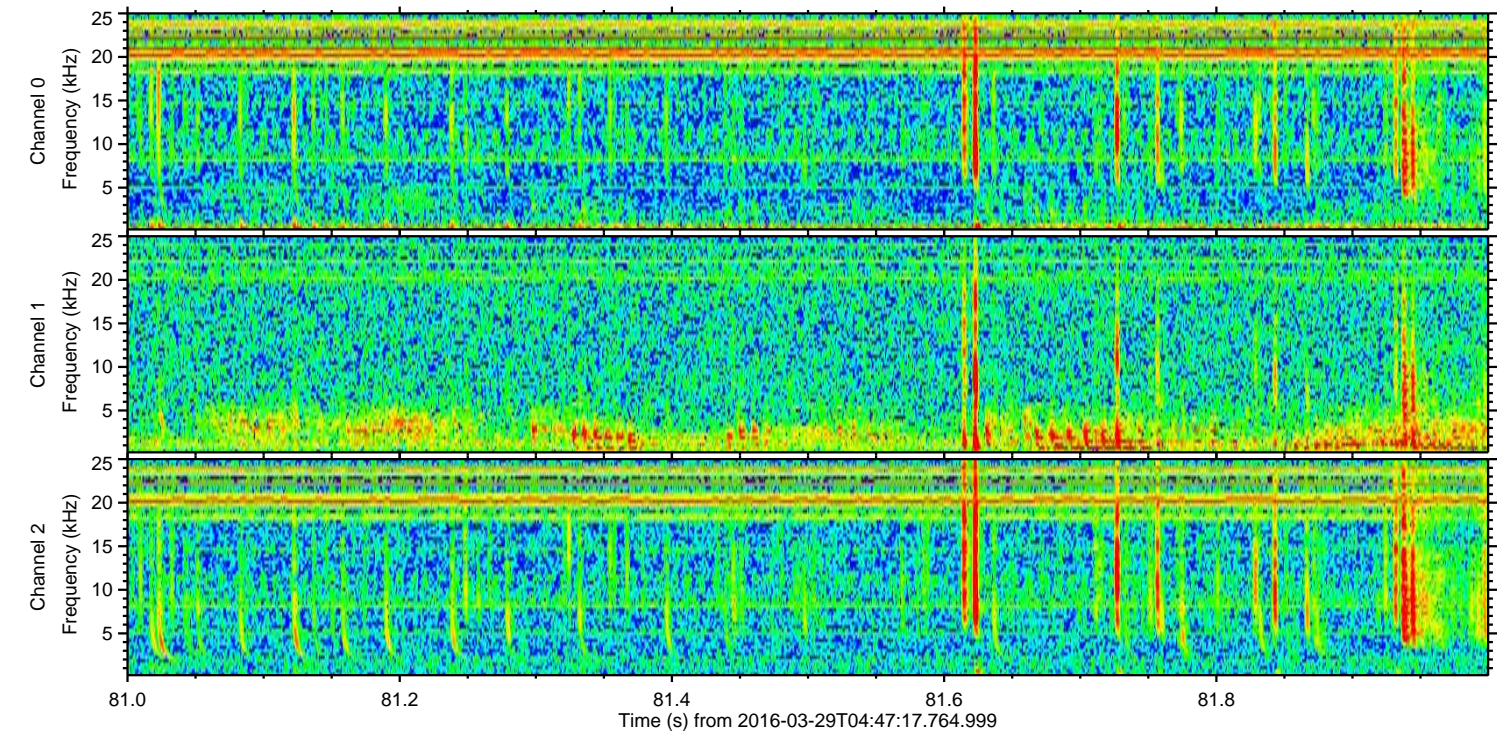
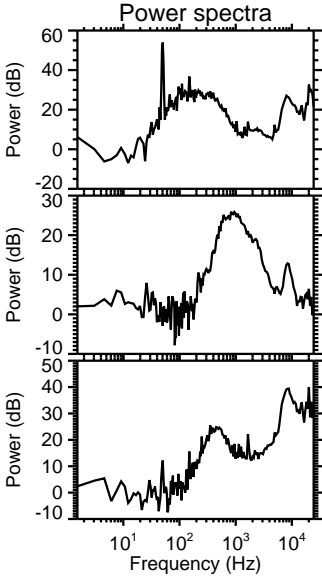
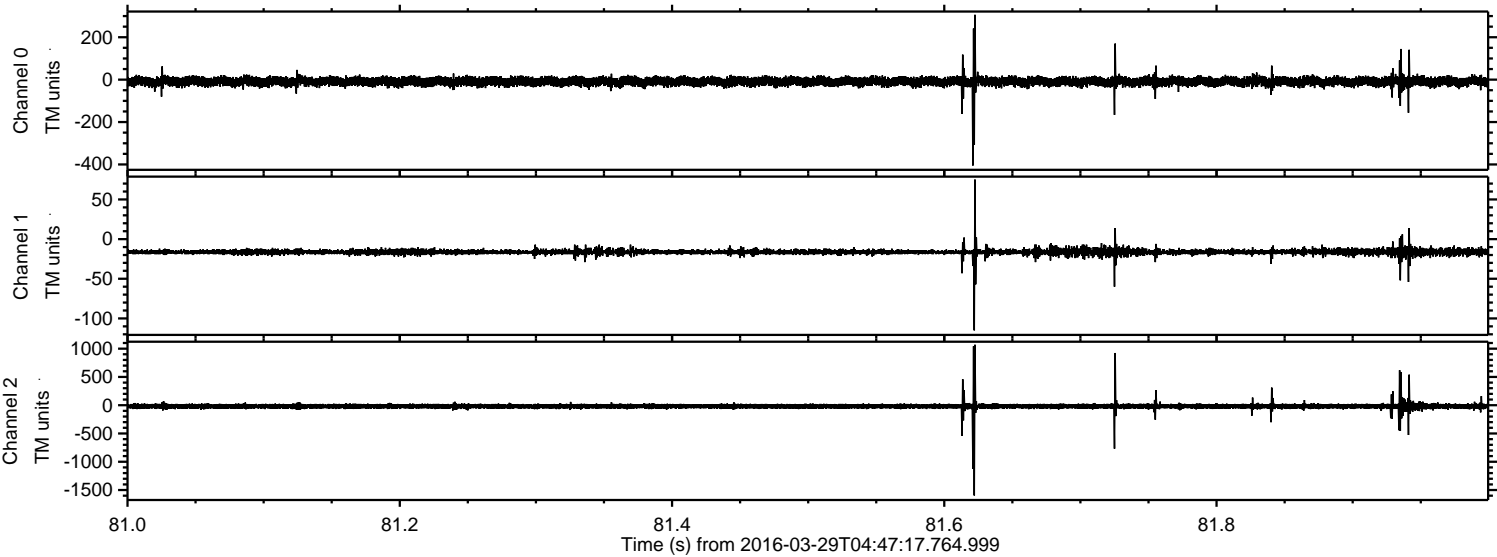

Processed Wed May 4 19:57:24 2016 by ELM ver.2012-10-06 from 001__elm20160329_044716__dat00.bin

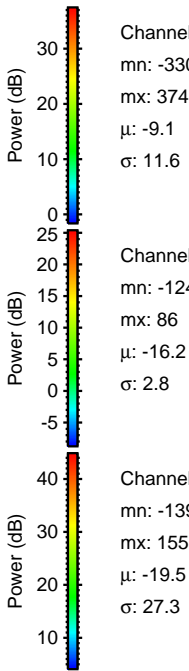
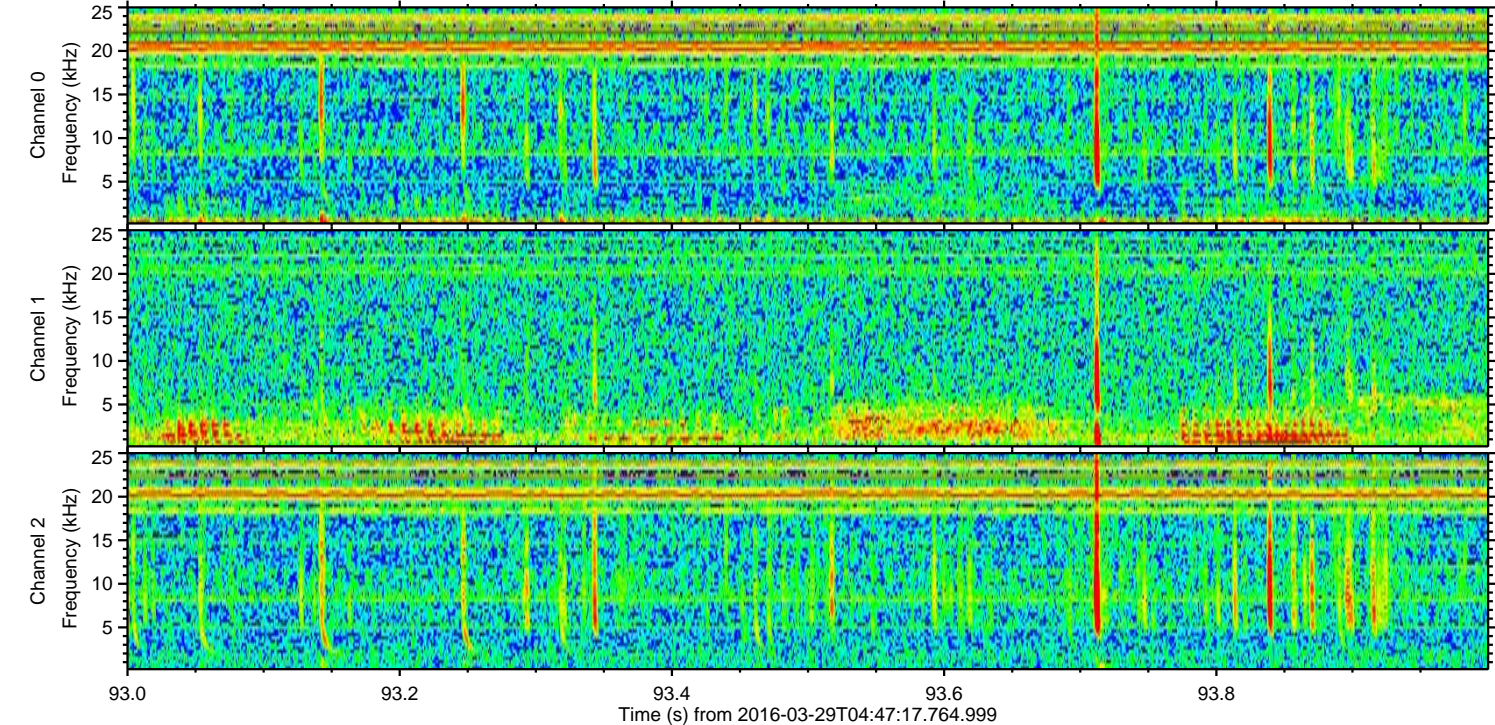
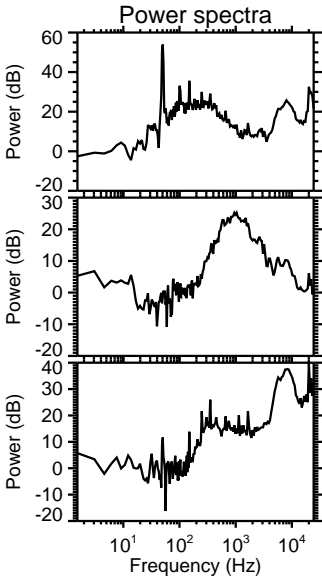
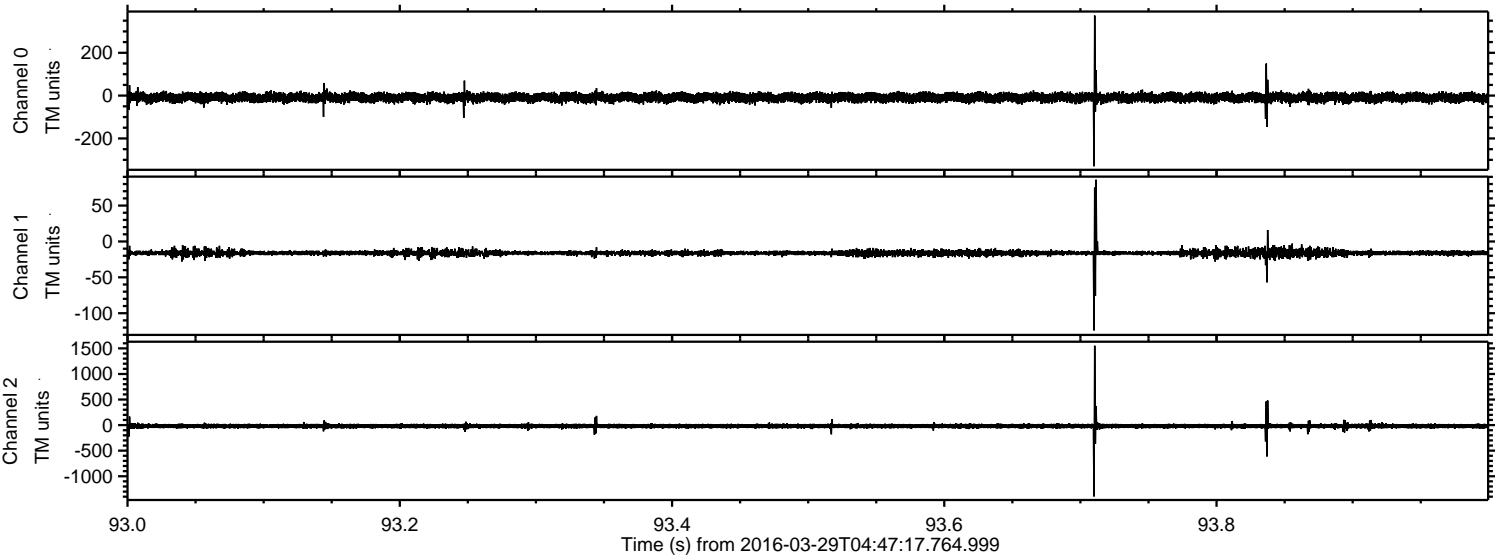

ELMAVAN 3D WAVEFORMS (Measured data sampled at 50 kHz) 51000 packets of 144 samples from 2016-03-29T04:47:17.764.999. Part 115/147

Processed Wed May 4 19:57:25 2016 by ELM ver.2012-10-06 from 001__elm20160329_044716__dat00.bin

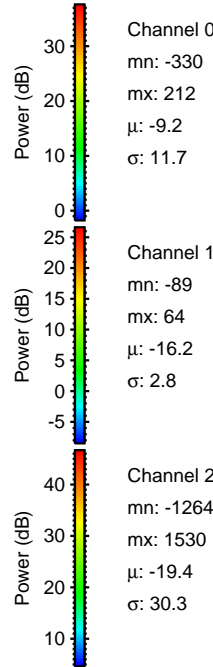
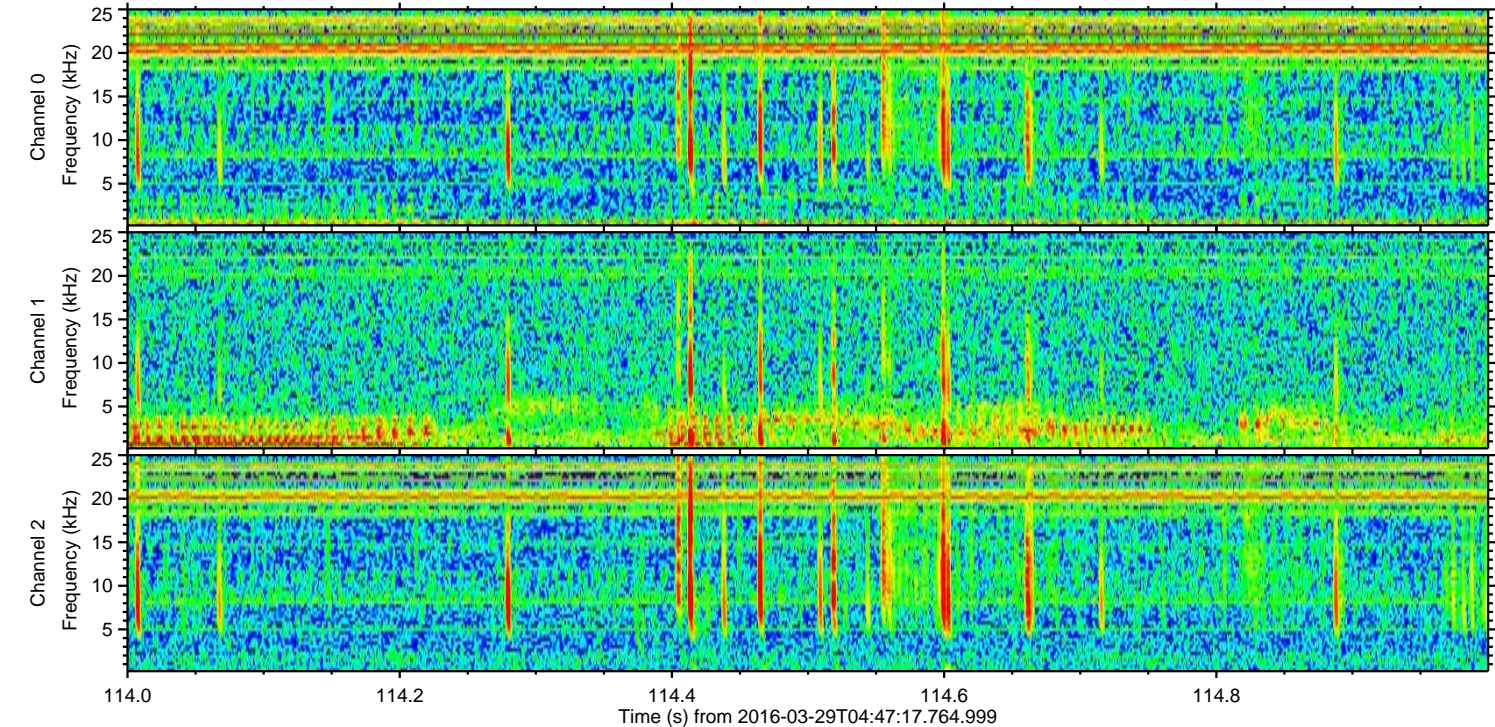
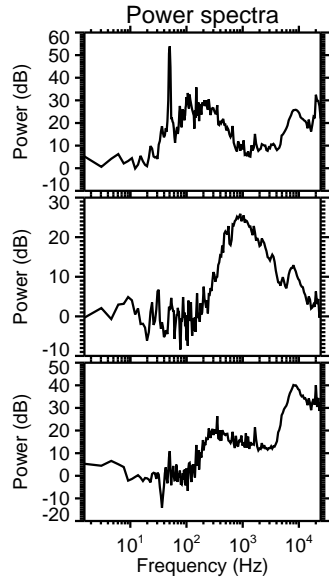
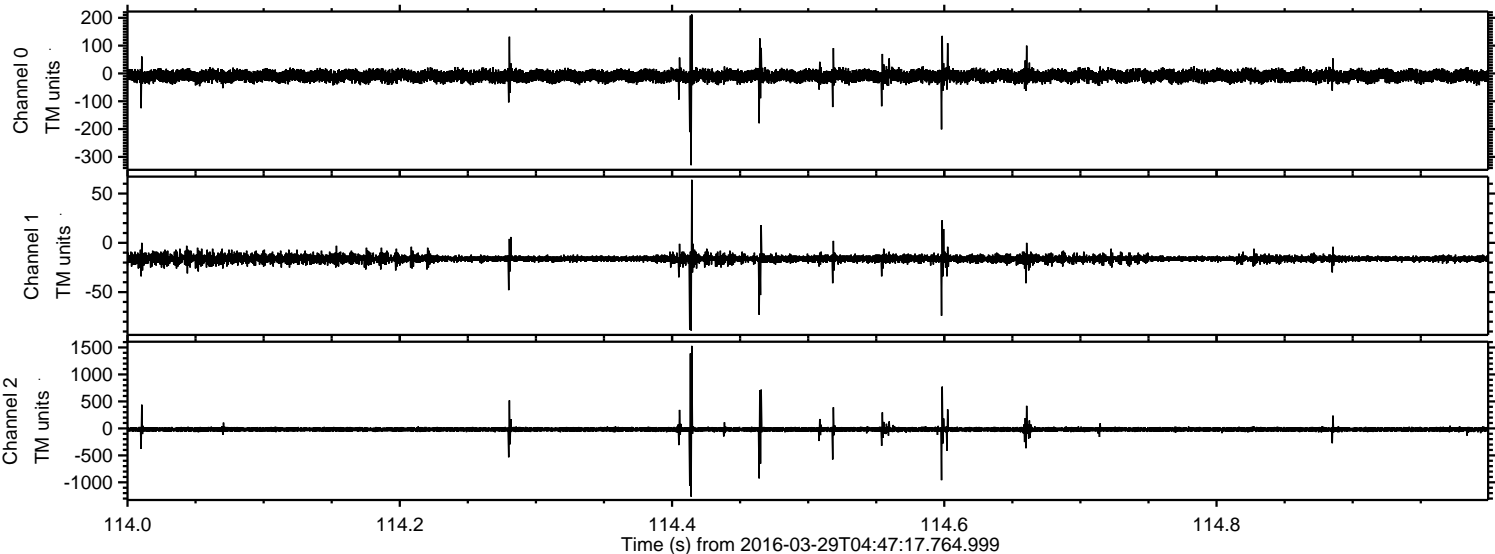

Processed Wed May 4 19:57:25 2016 by ELM ver.2012-10-06 from 001__elm20160329_044716__dat00.bin

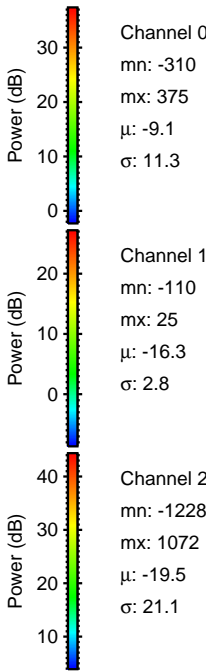
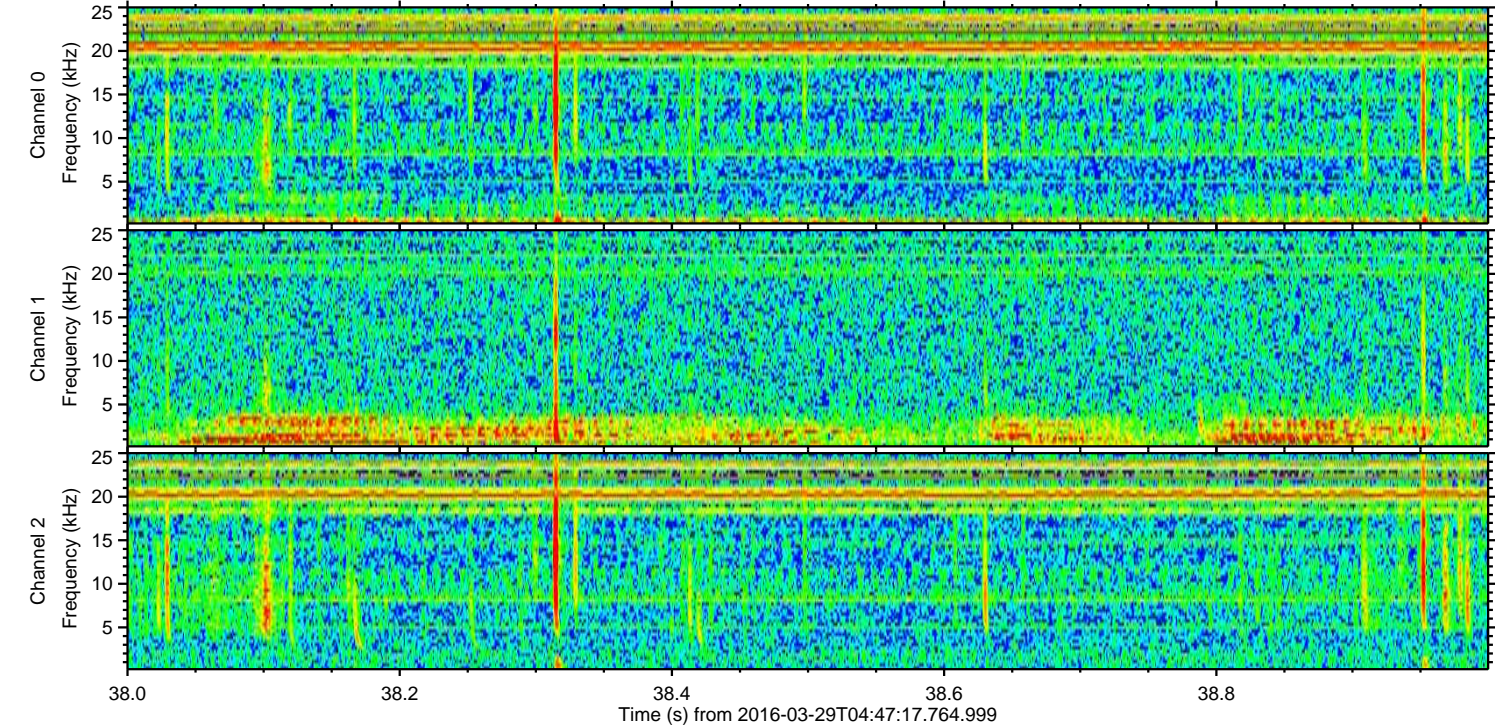
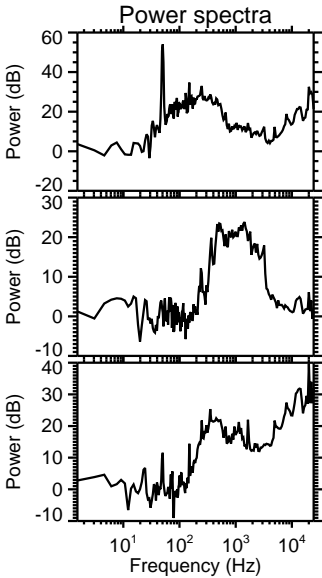
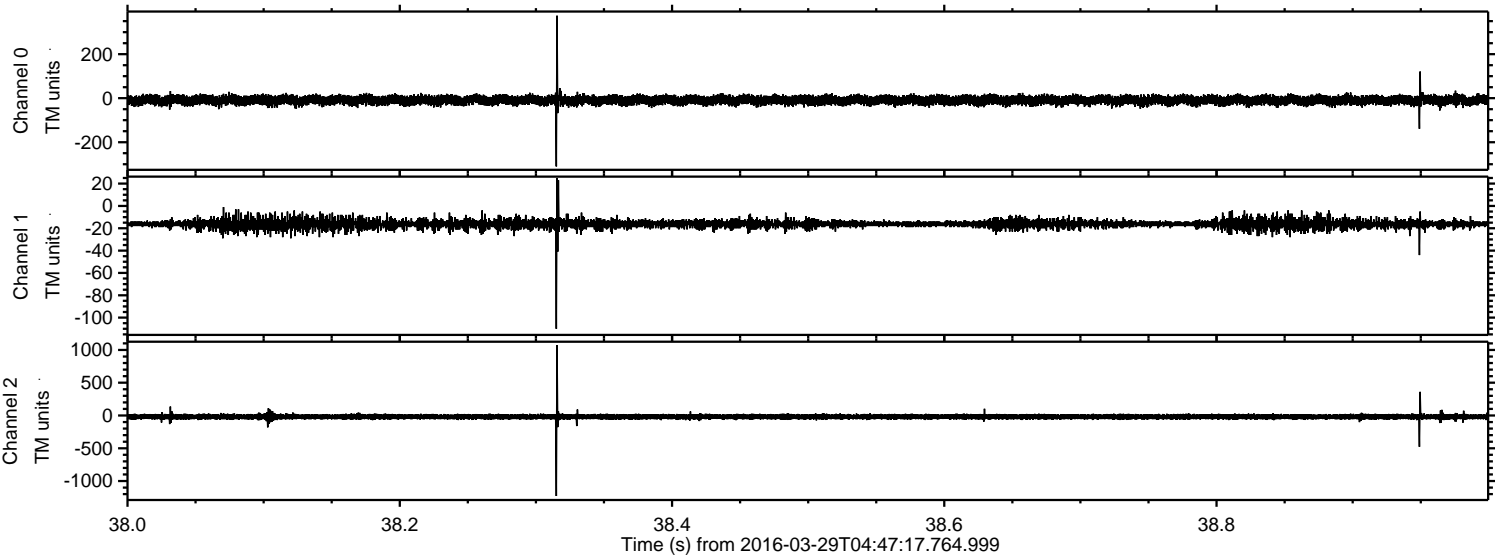

Processed Wed May 4 19:57:26 2016 by ELM ver.2012-10-06 from 001__elm20160329_044716__dat00.bin

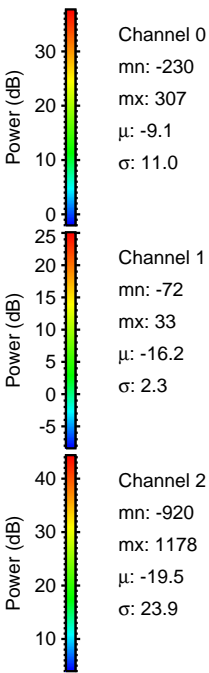
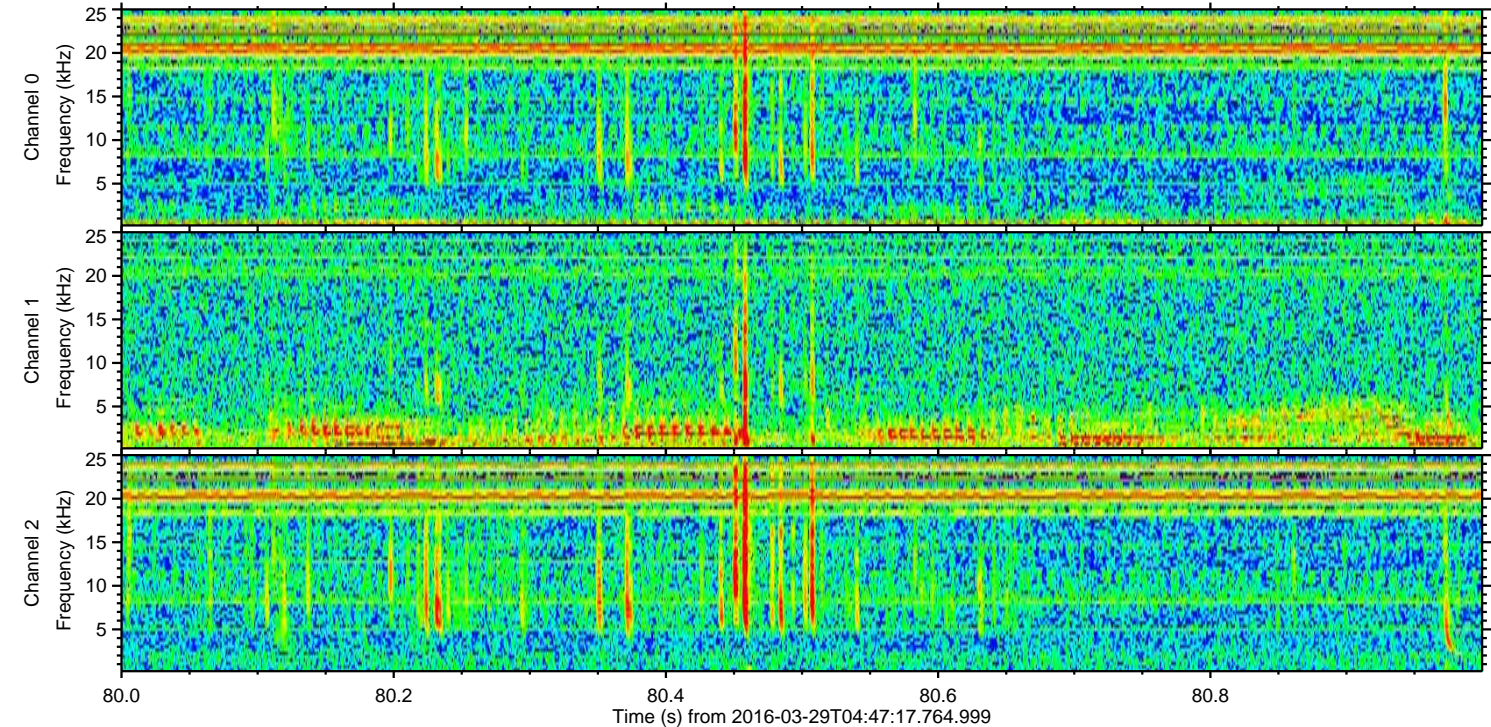
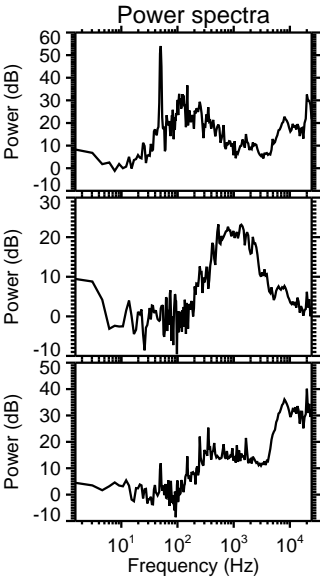
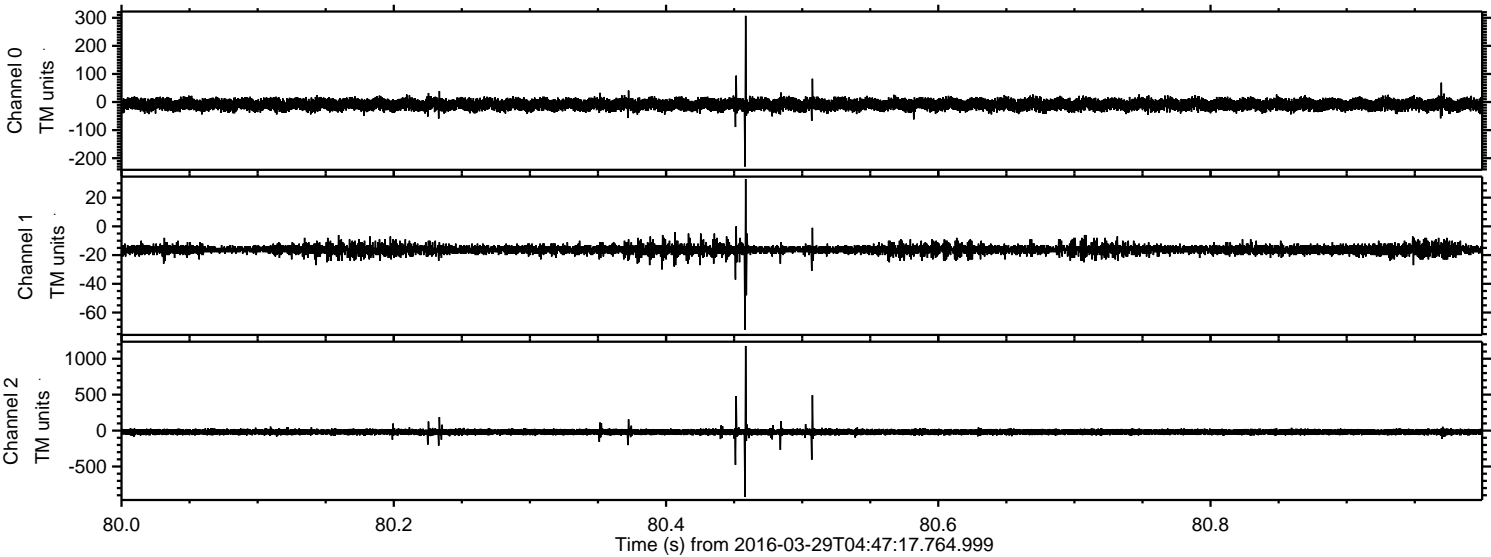

Processed Wed May 4 19:57:27 2016 by ELM ver.2012-10-06 from 001__elm20160329_044716__dat00.bin

