

# ELMAVAN 3D WAVEFORMS (Measured data sampled at 50 kHz) 51000 packets of 144 samples from 2016-03-29T03:47:15.054.000.

Processed Wed May 4 19:43:49 2016 by ELM ver.2012-10-06 from 001\_\_elm20160329\_034714\_\_dat00.bin

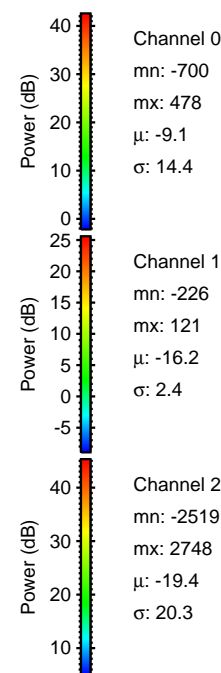

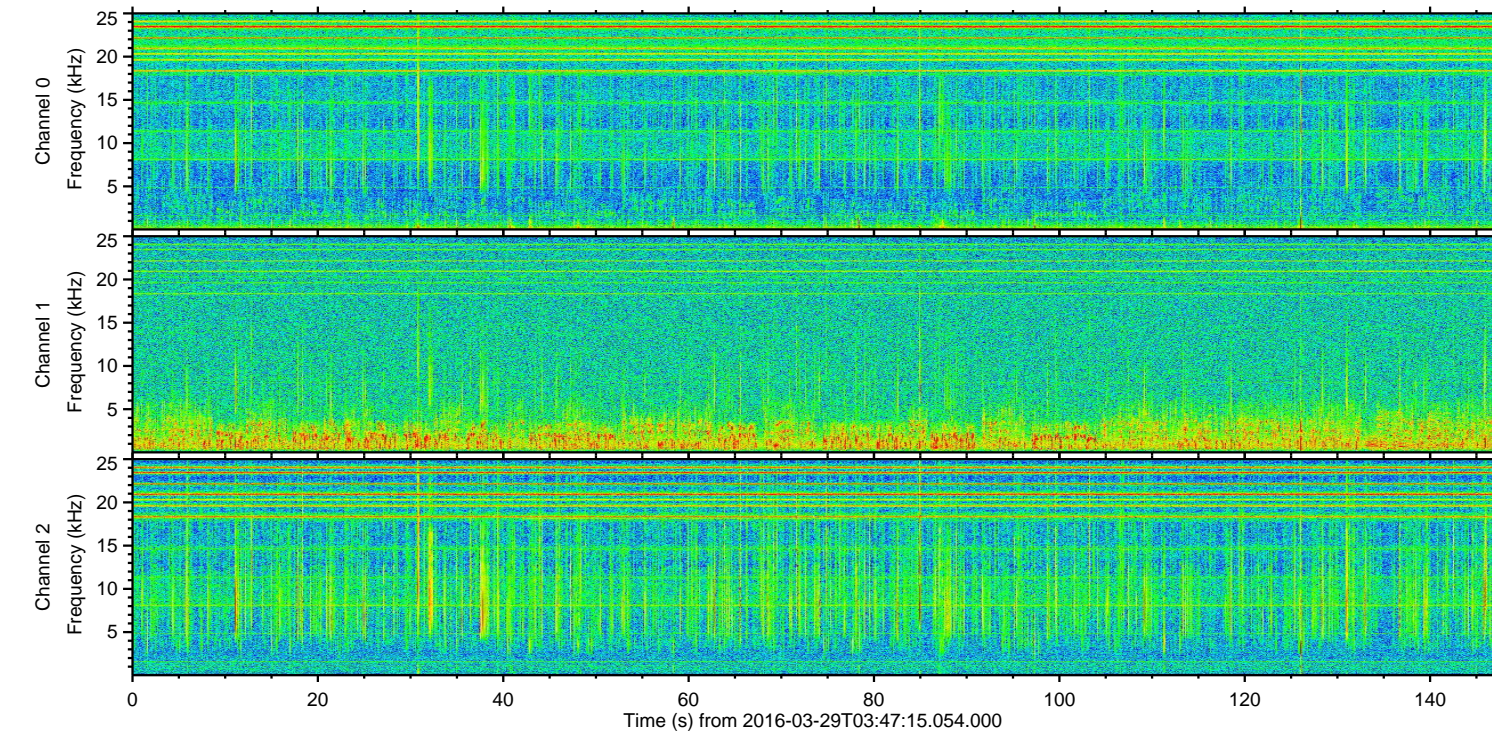
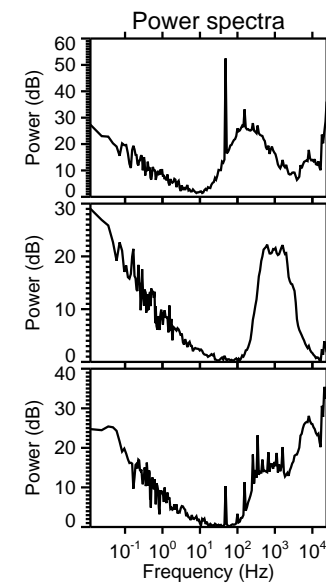
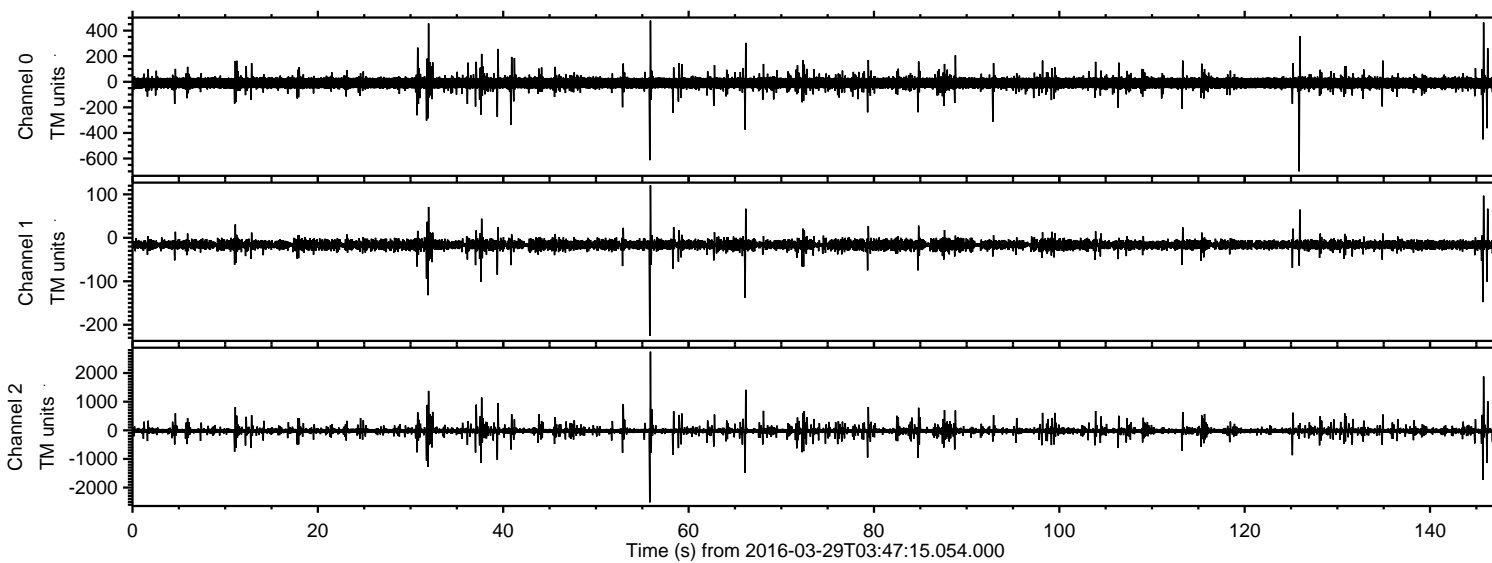

Processed Wed May 4 19:44:04 2016 by ELM ver.2012-10-06 from 001\_\_elm20160329\_034714\_\_dat00.bin

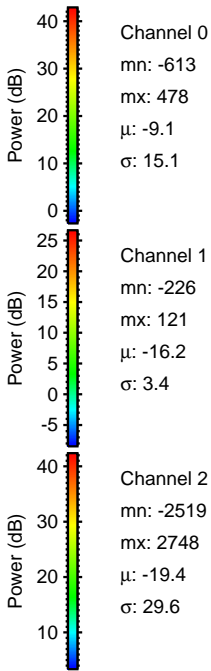
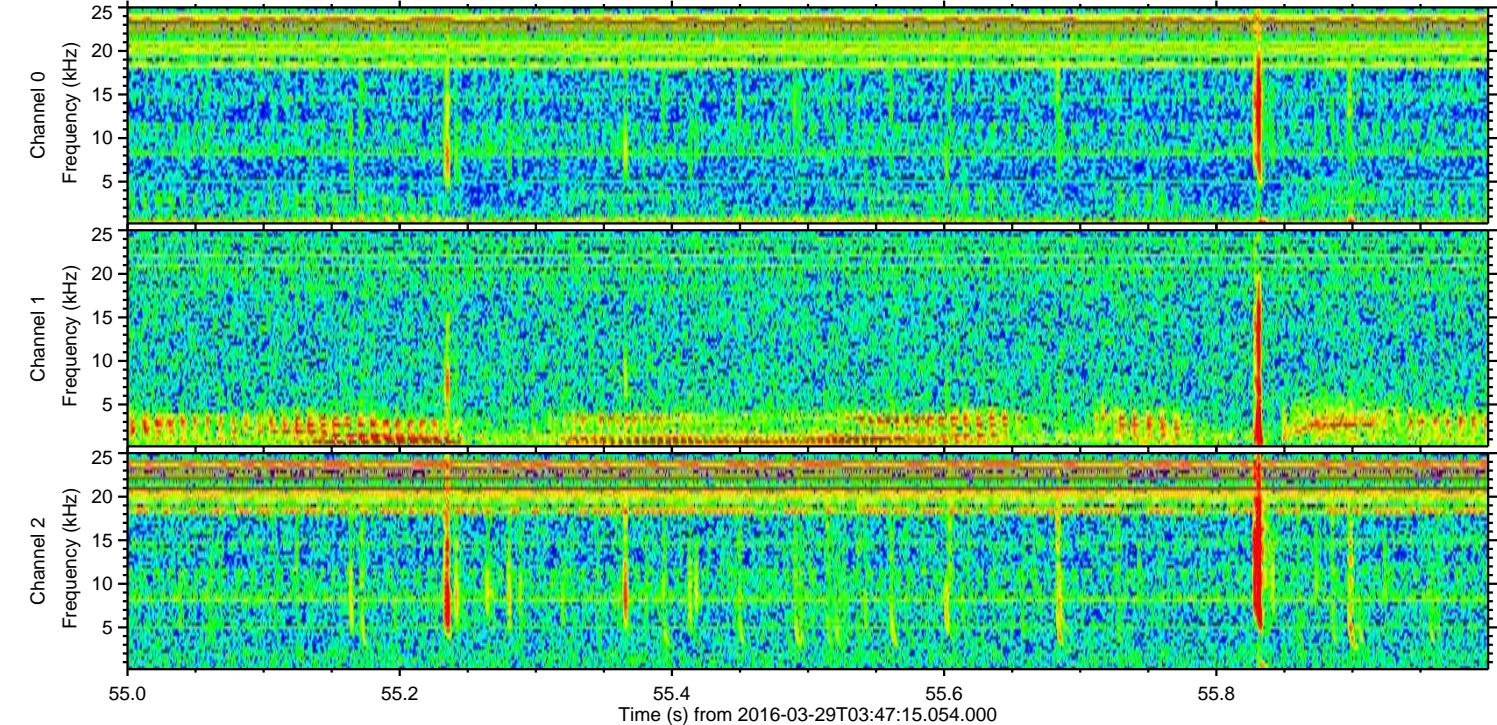
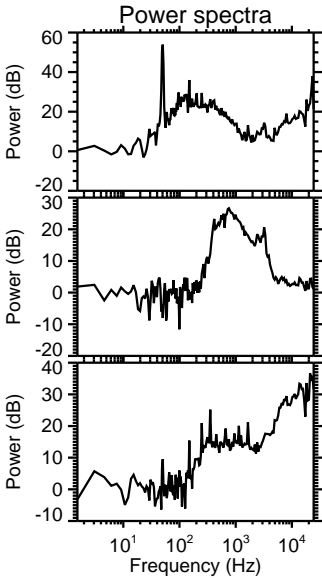
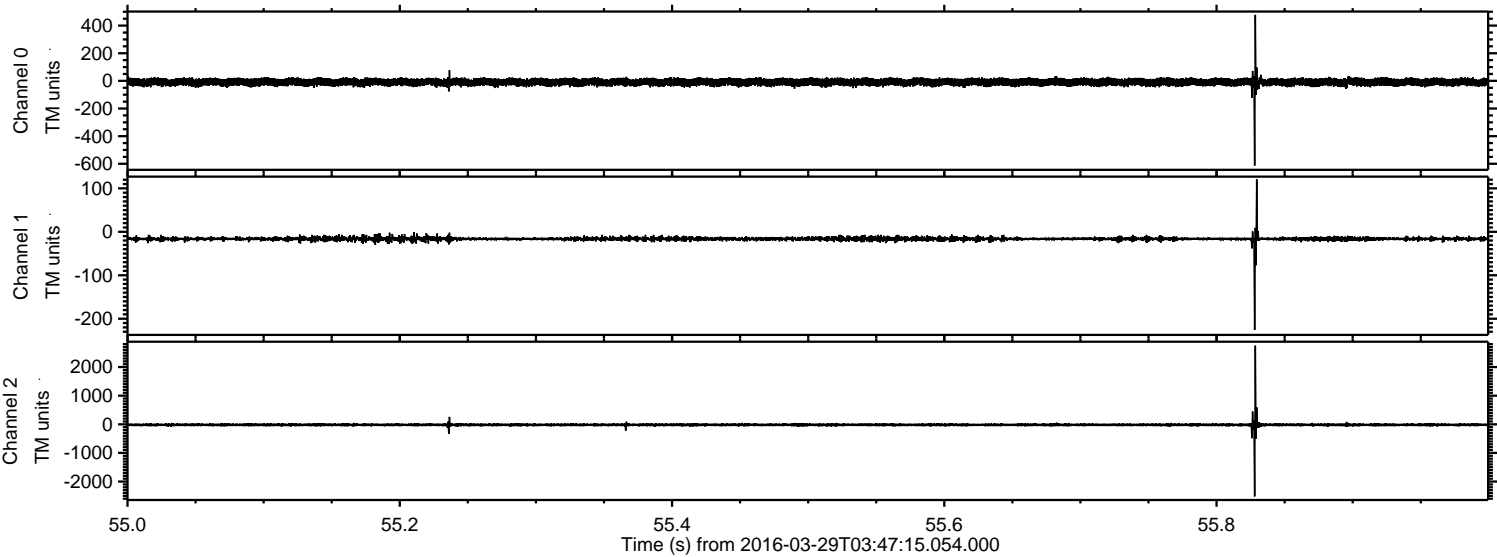



ELMAVAN 3D WAVEFORMS (Measured data sampled at 50 kHz) 51000 packets of 144 samples from 2016-03-29T03:47:15.054.000. Part 146/147

Processed Wed May 4 19:44:05 2016 by ELM ver.2012-10-06 from 001\_\_elm20160329\_034714\_\_dat00.bin

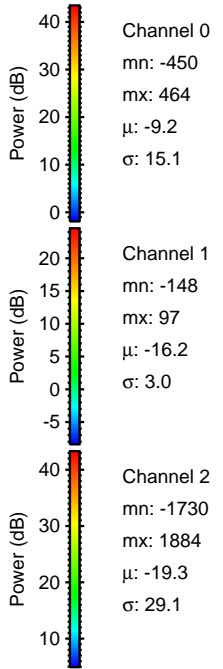
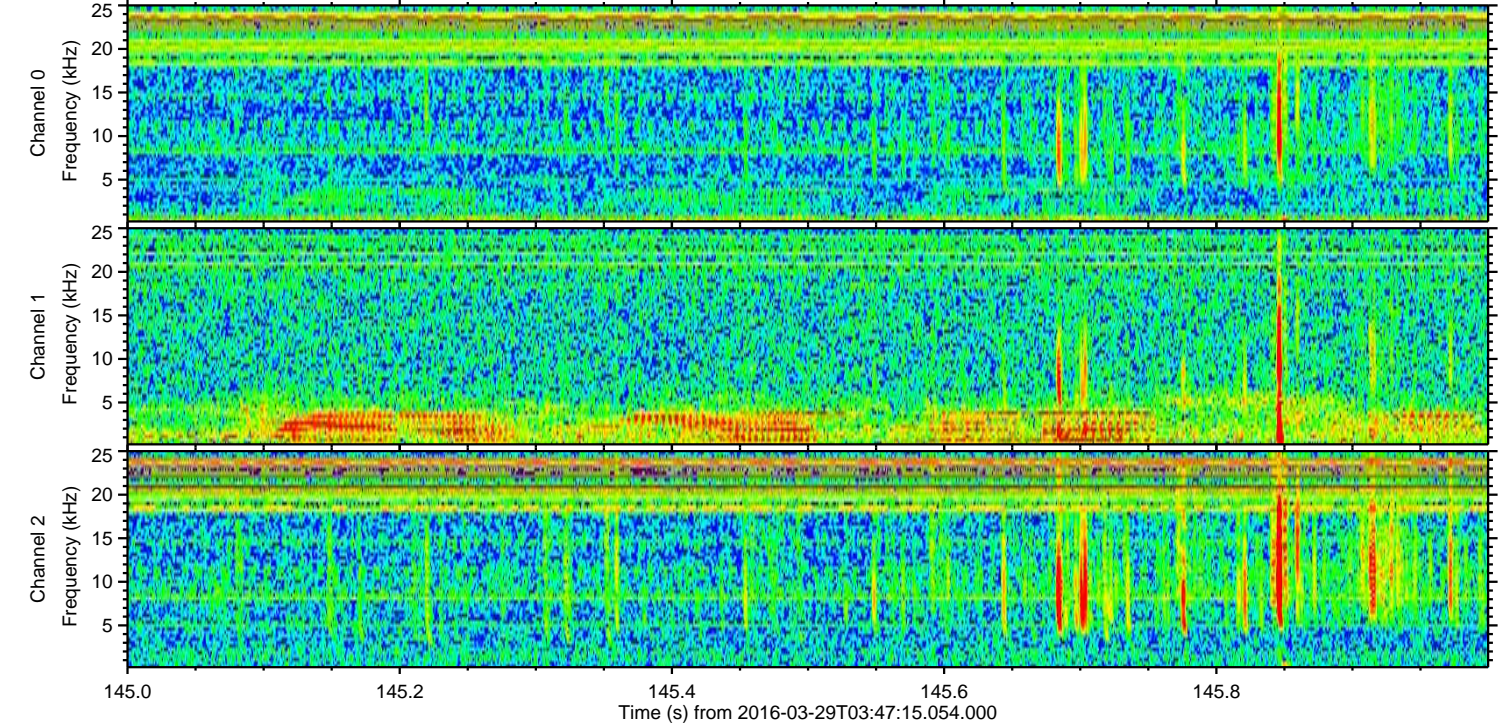
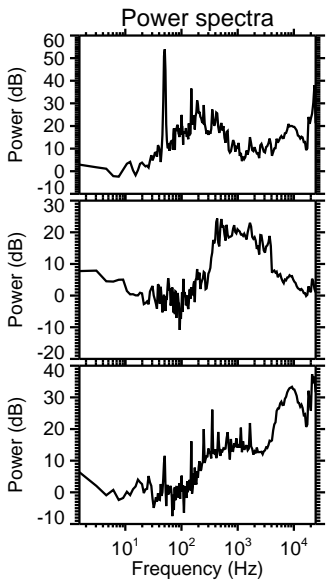
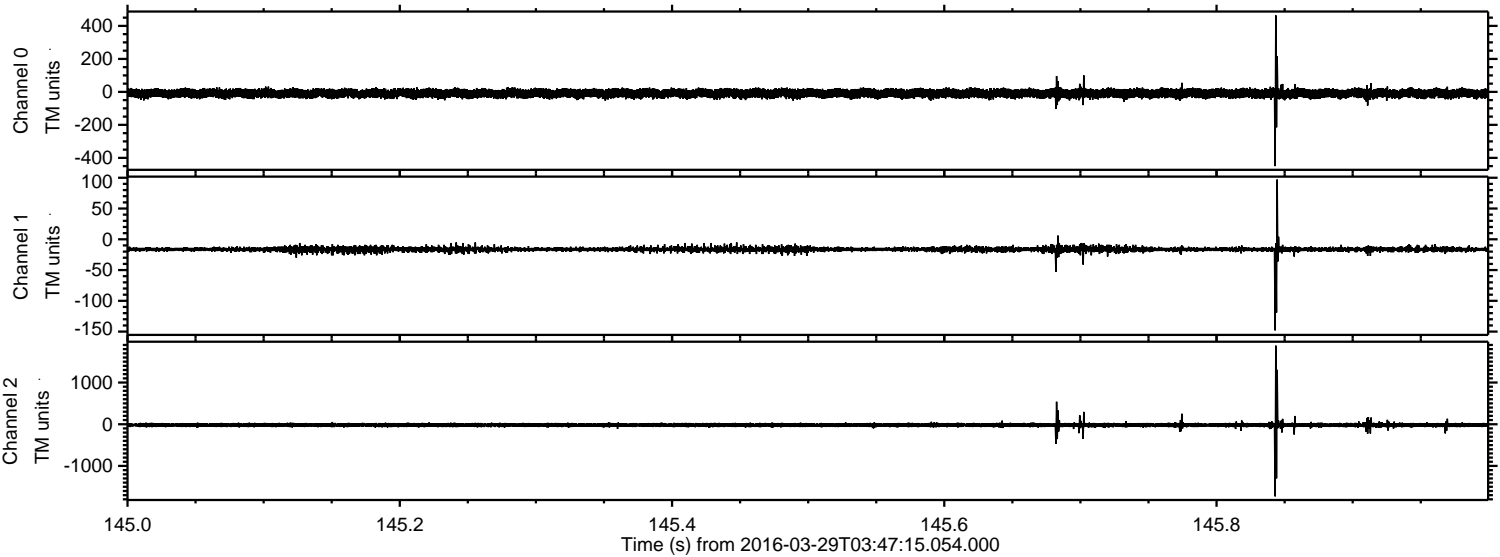



Processed Wed May 4 19:44:06 2016 by ELM ver.2012-10-06 from 001\_\_elm20160329\_034714\_\_dat00.bin

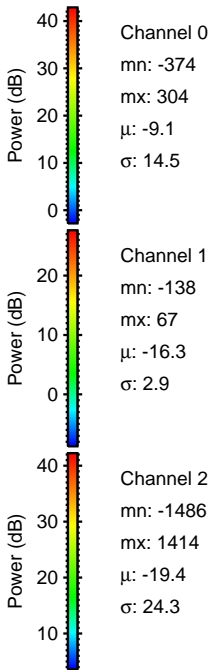
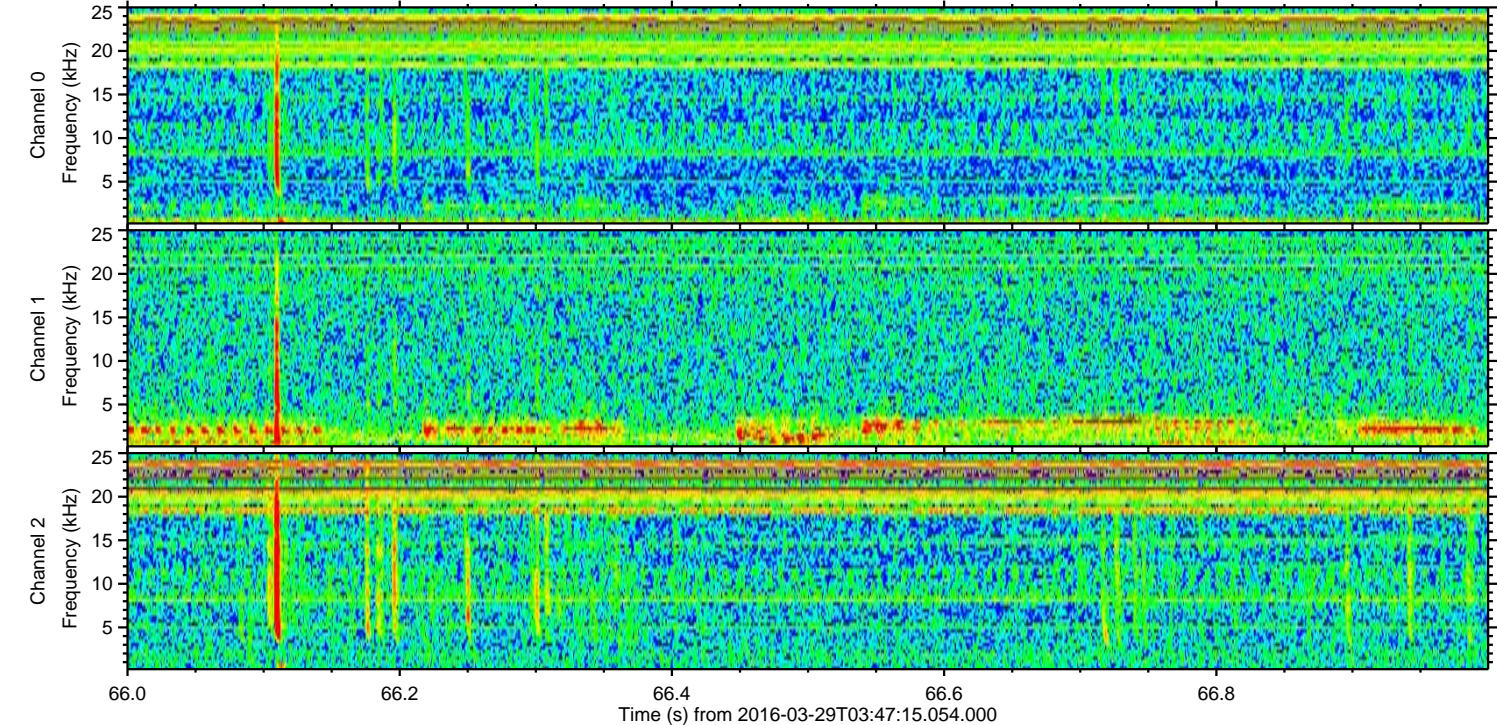
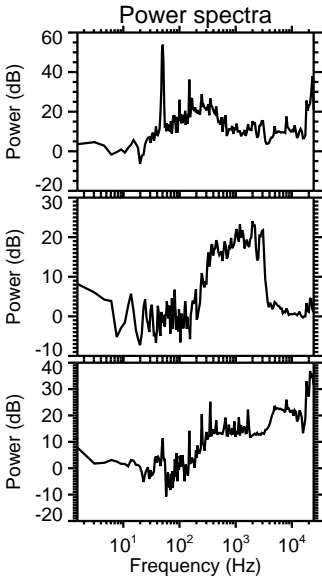
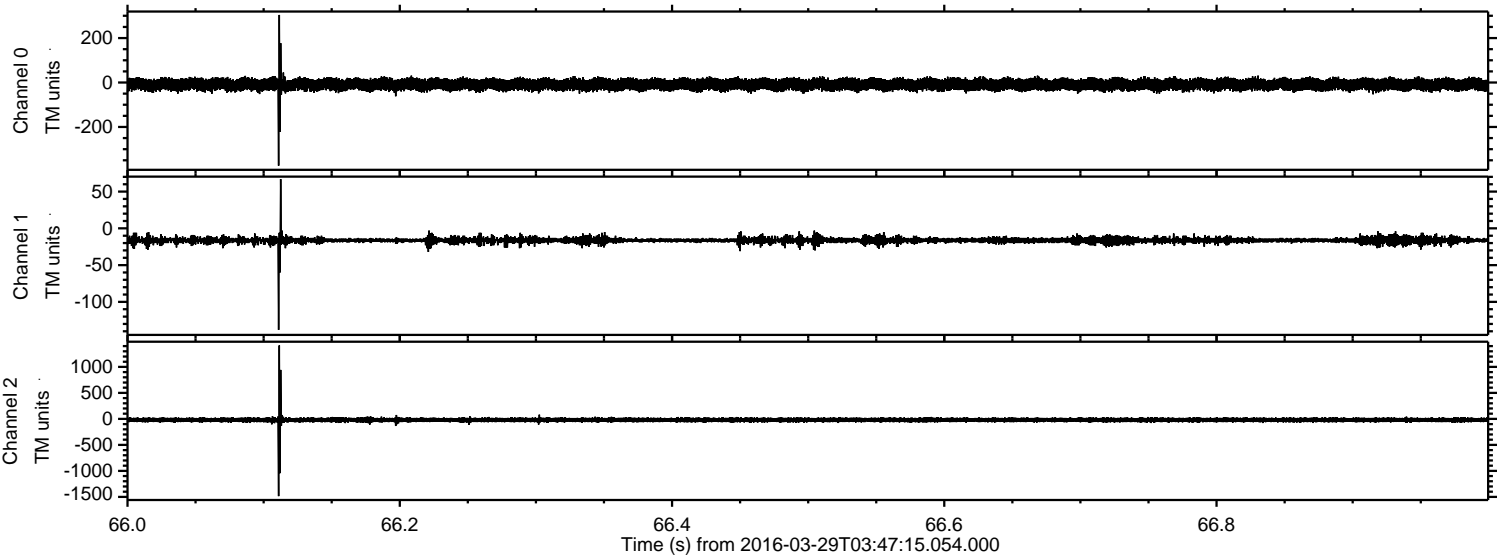



ELMAVAN 3D WAVEFORMS (Measured data sampled at 50 kHz) 51000 packets of 144 samples from 2016-03-29T03:47:15.054.000. Part 32/147

Processed Wed May 4 19:44:07 2016 by ELM ver.2012-10-06 from 001\_\_elm20160329\_034714\_\_dat00.bin

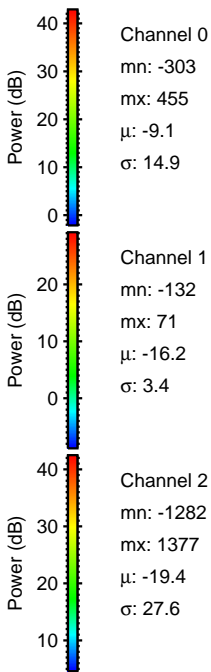
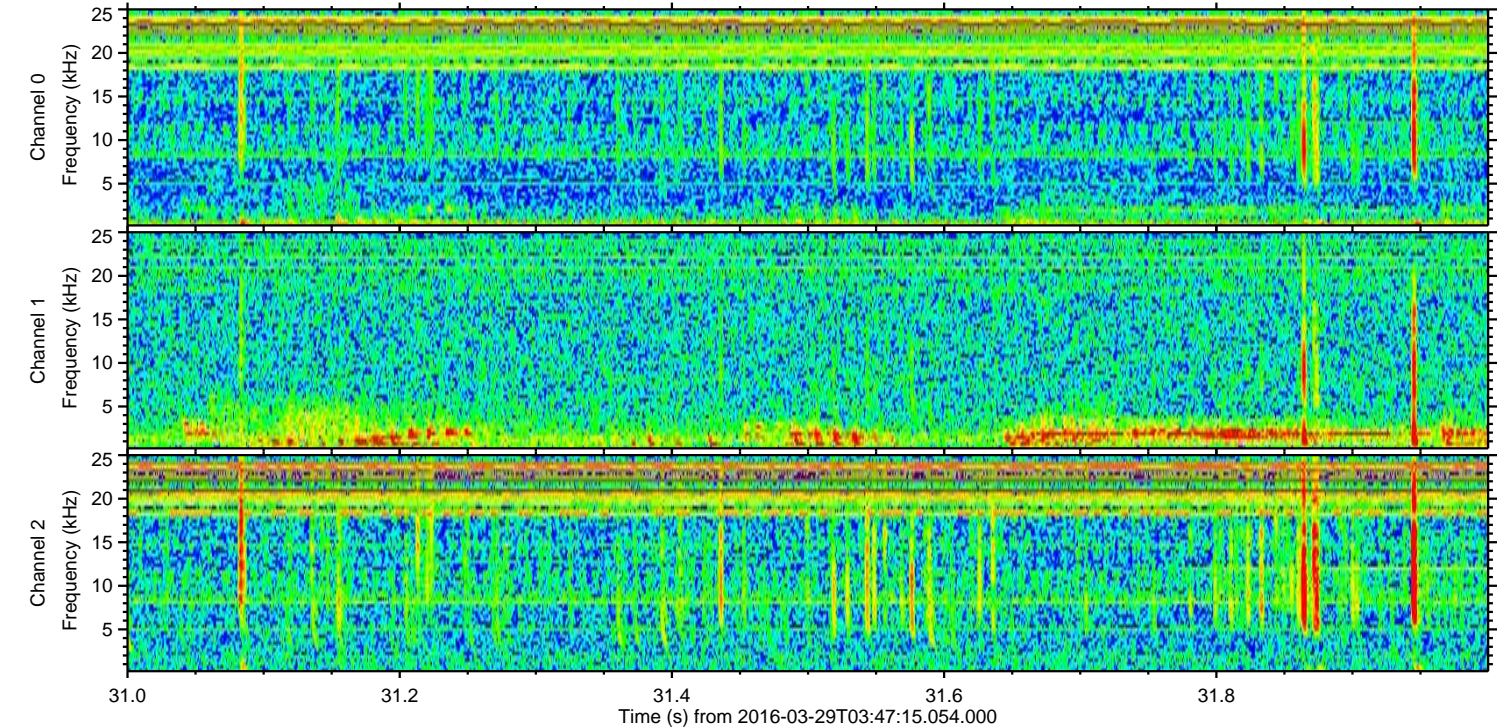
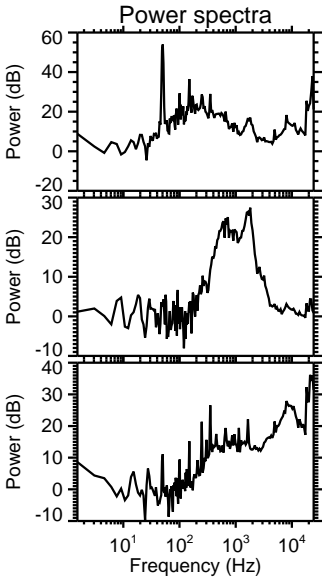
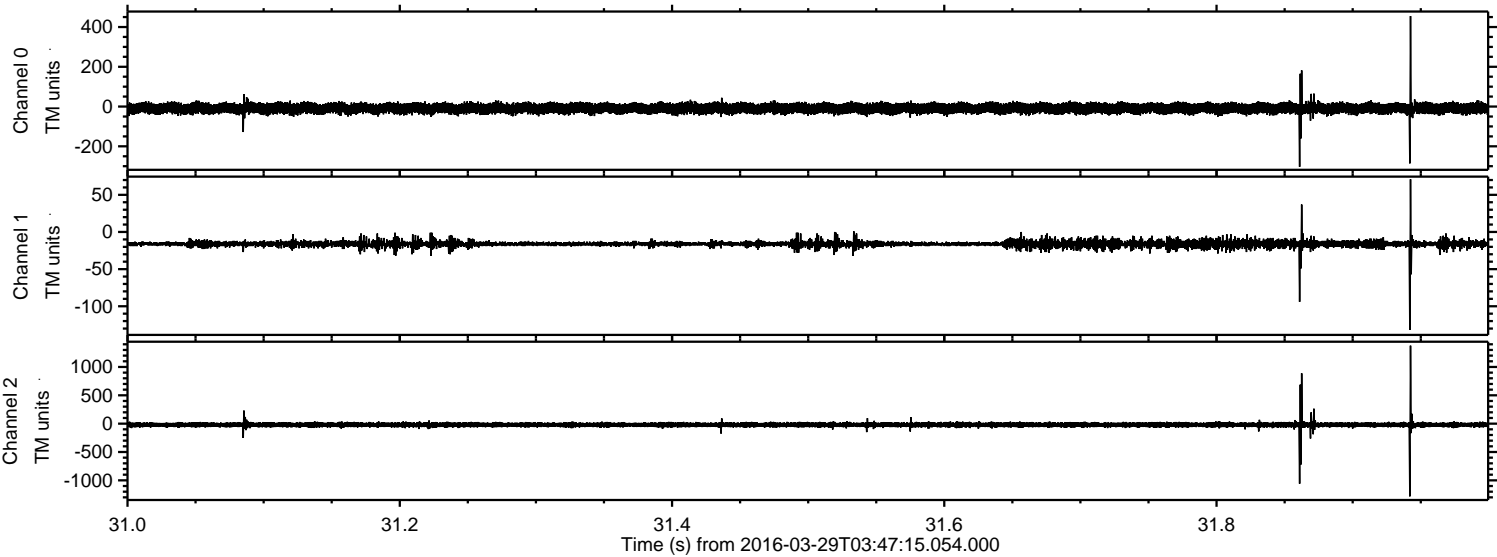



Processed Wed May 4 19:44:08 2016 by ELM ver.2012-10-06 from 001\_\_elm20160329\_034714\_\_dat00.bin

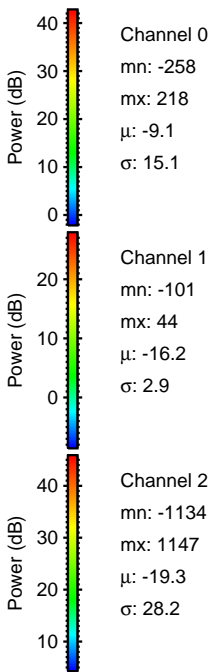
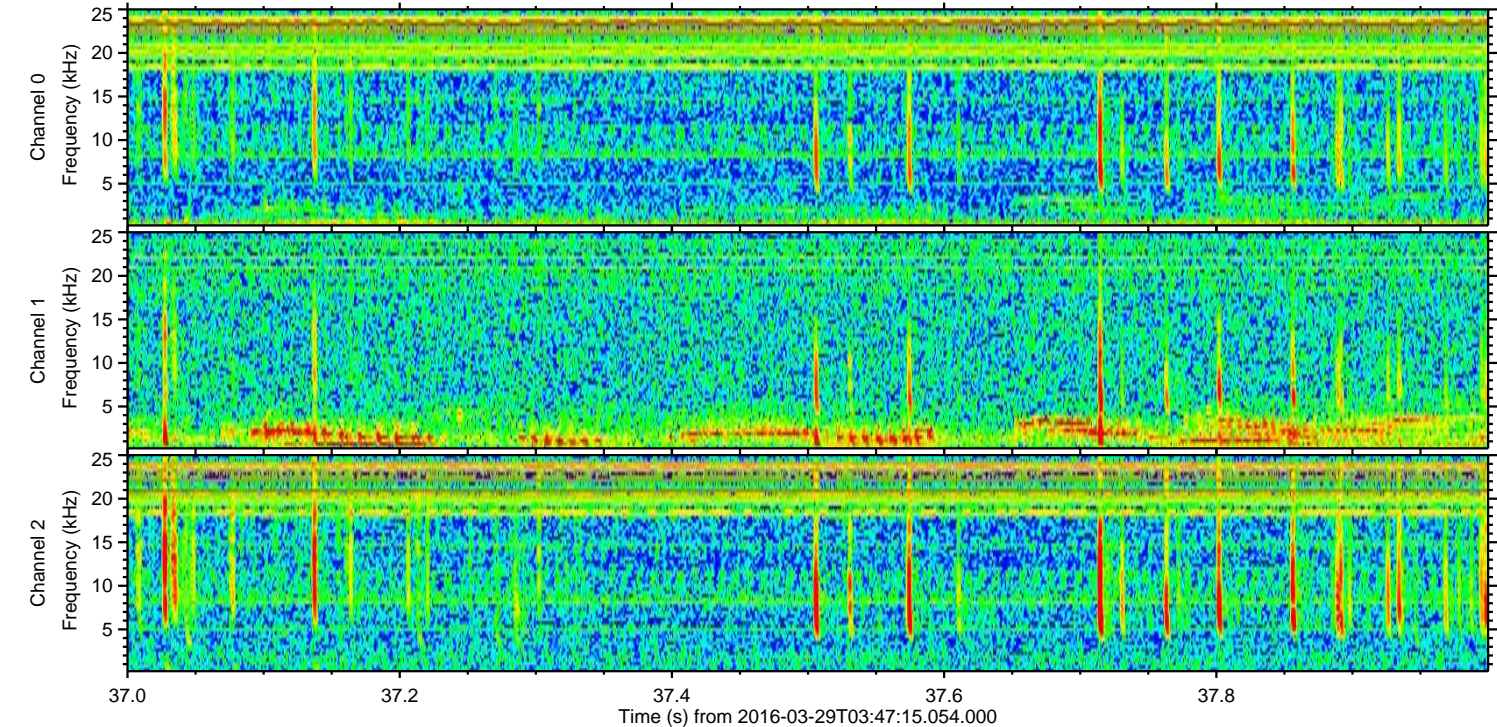
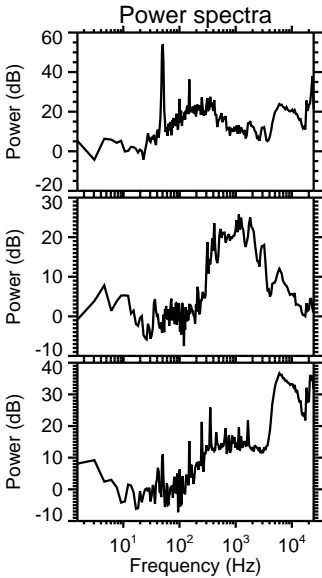
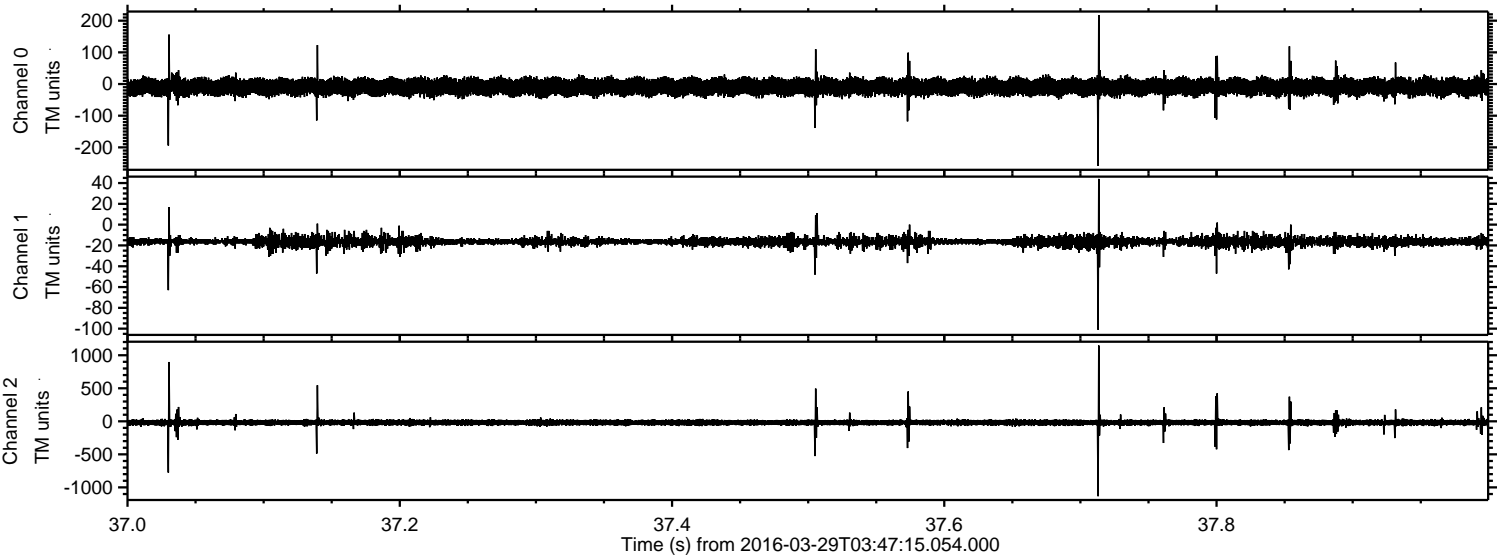



Processed Wed May 4 19:44:09 2016 by ELM ver.2012-10-06 from 001\_\_elm20160329\_034714\_\_dat00.bin

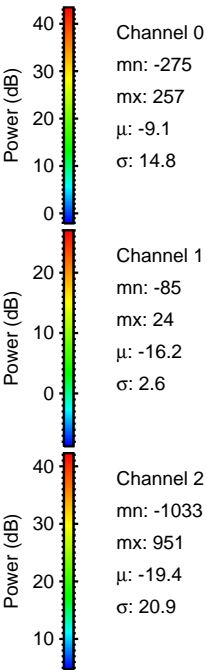
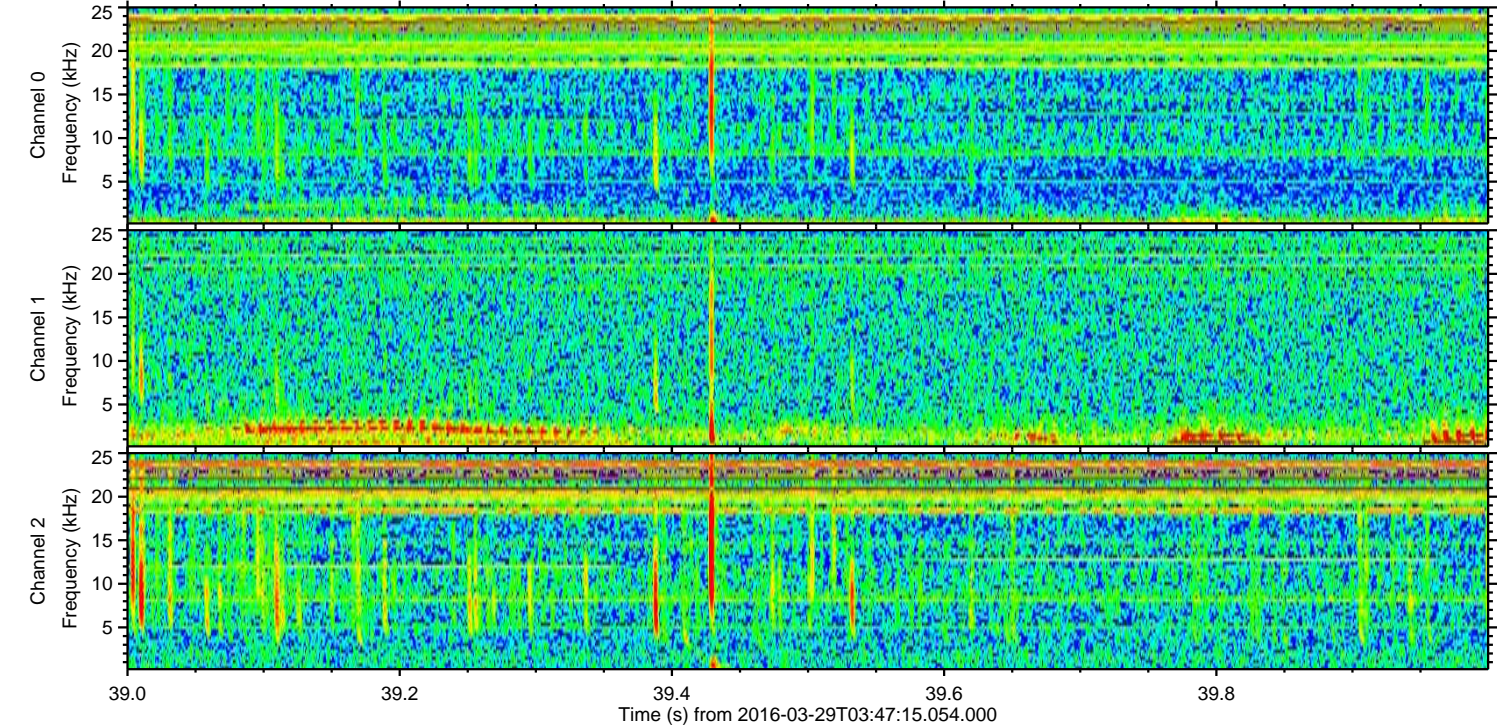
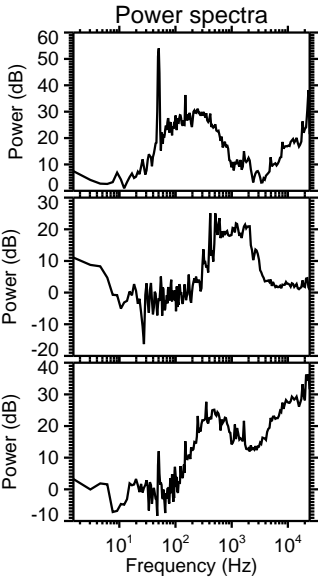
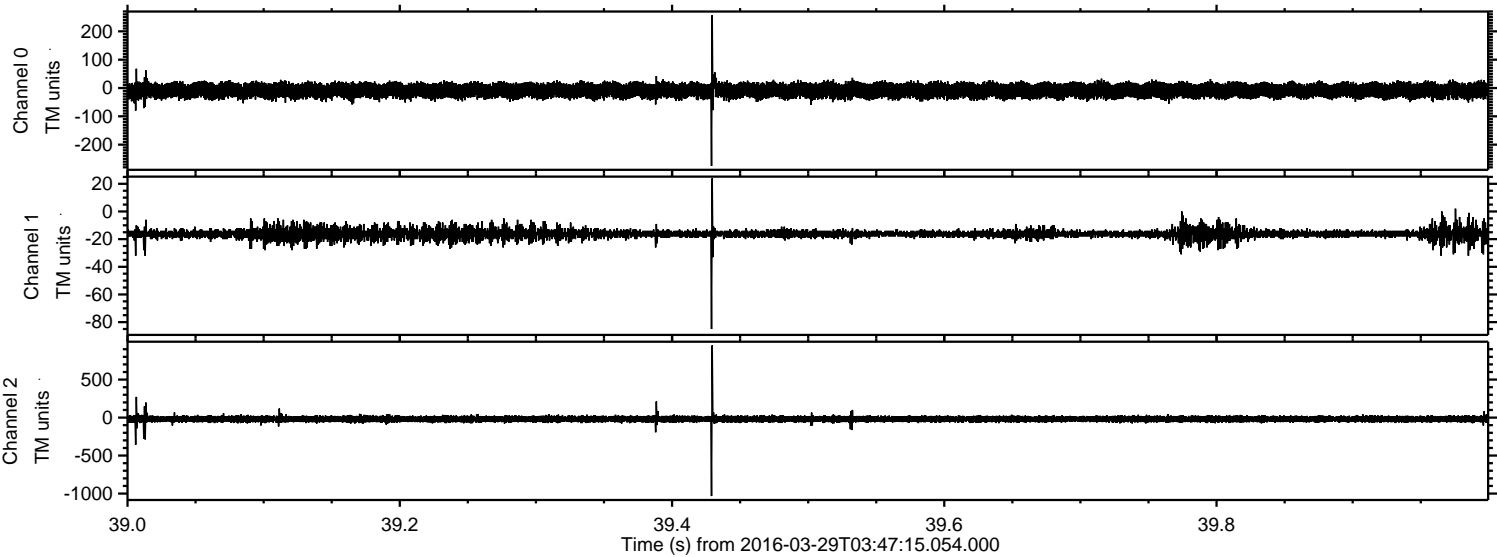



Processed Wed May 4 19:44:10 2016 by ELM ver.2012-10-06 from 001\_\_elm20160329\_034714\_\_dat00.bin

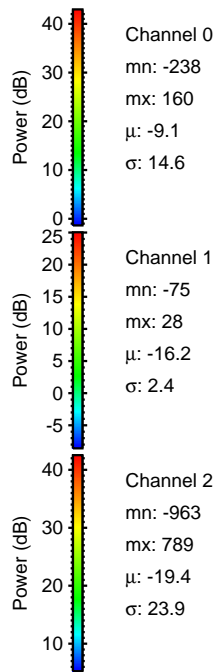
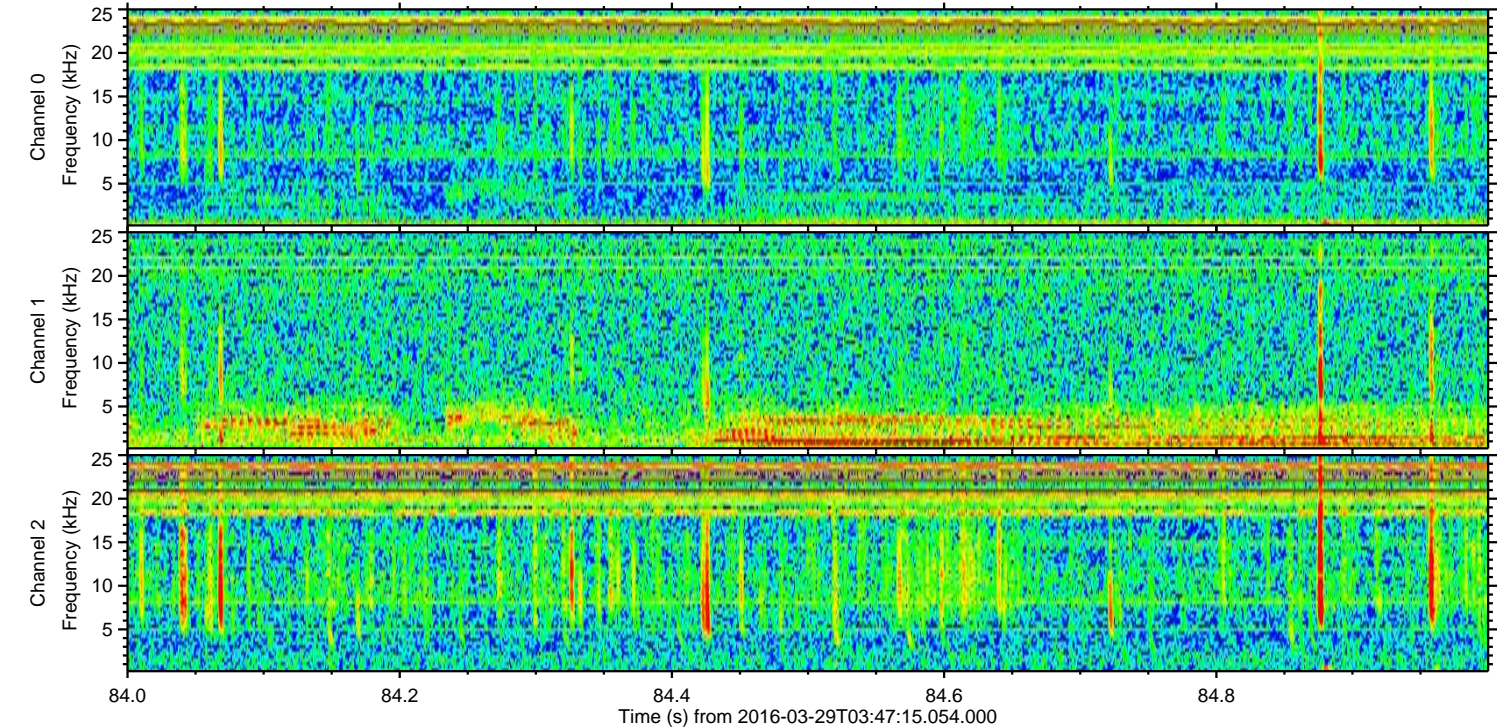
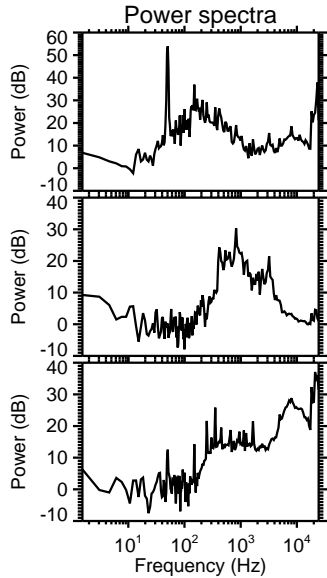
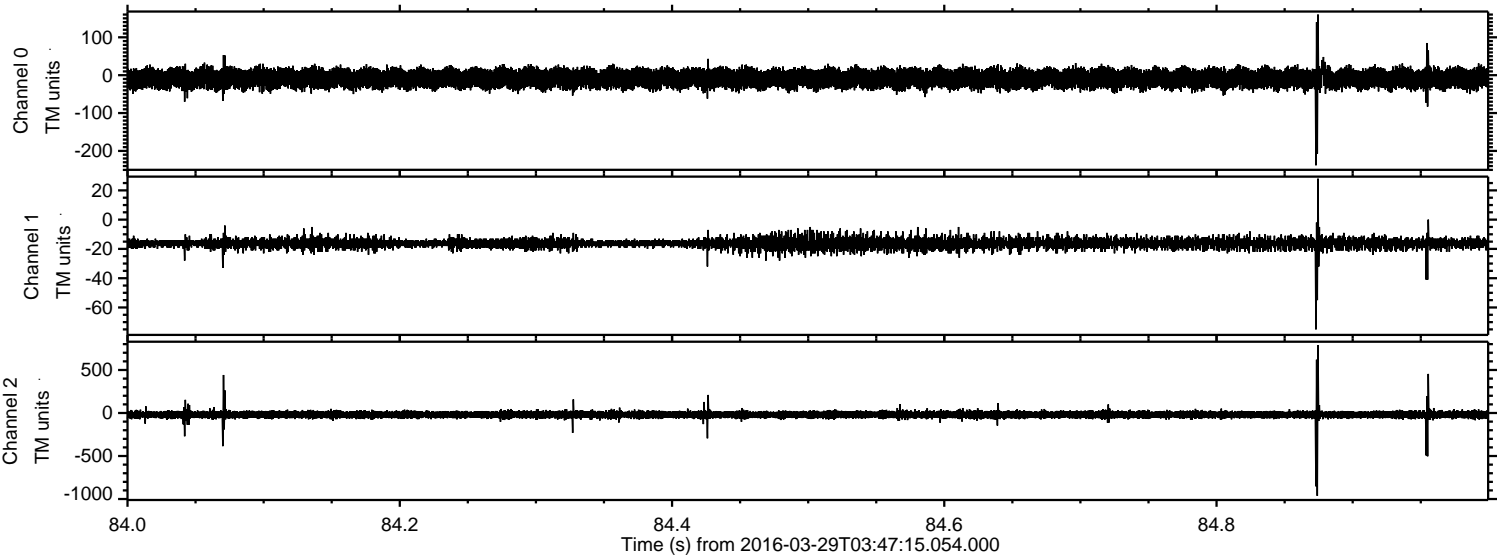



Processed Wed May 4 19:44:11 2016 by ELM ver.2012-10-06 from 001\_\_elm20160329\_034714\_\_dat00.bin

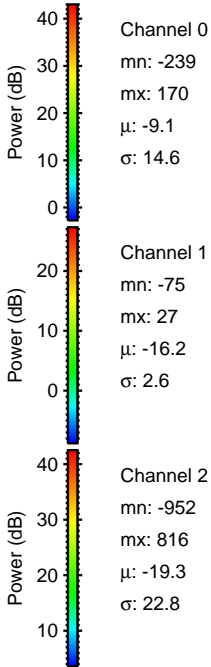
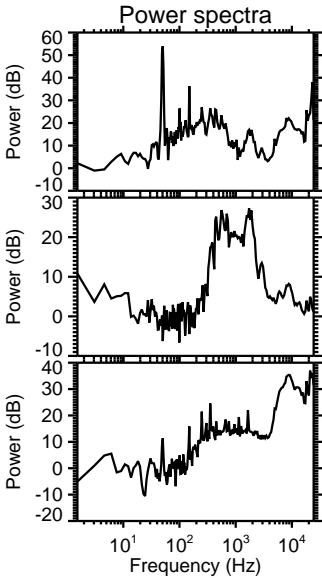
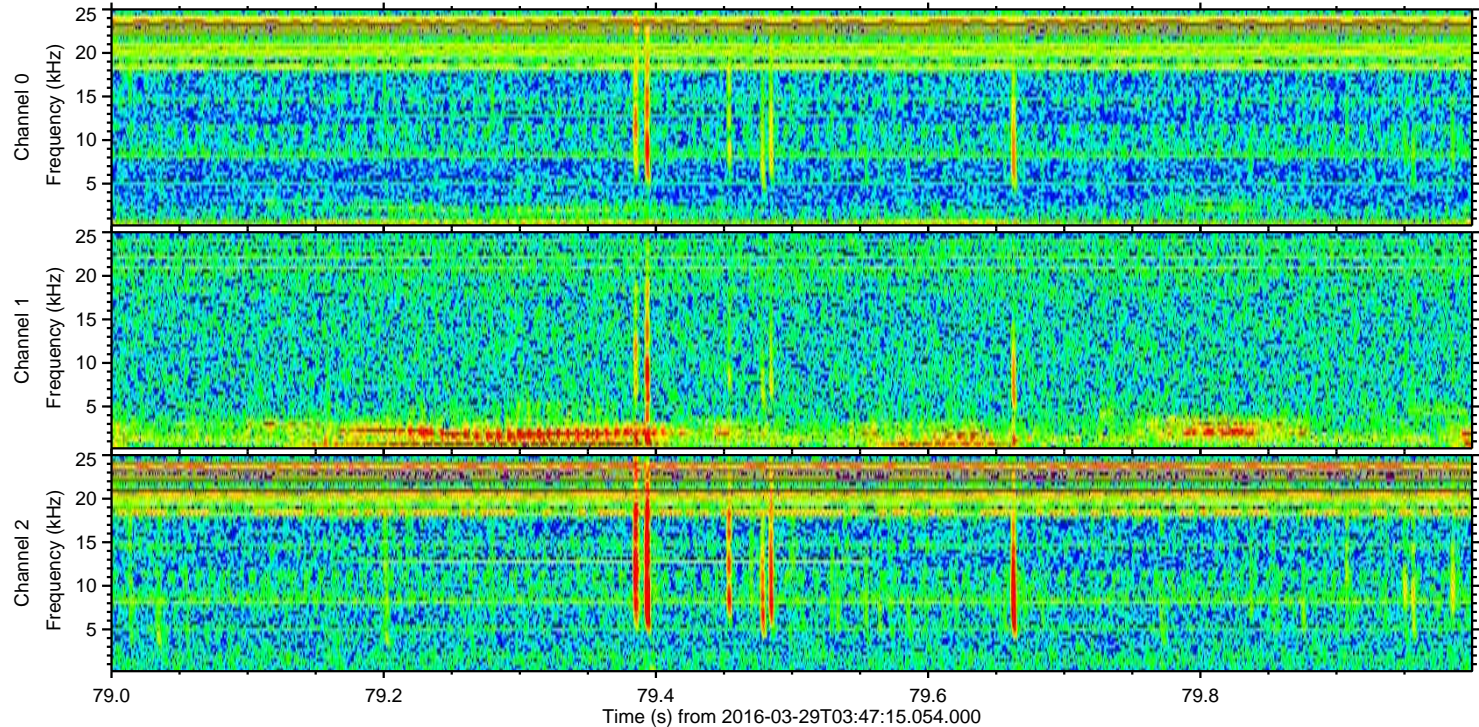
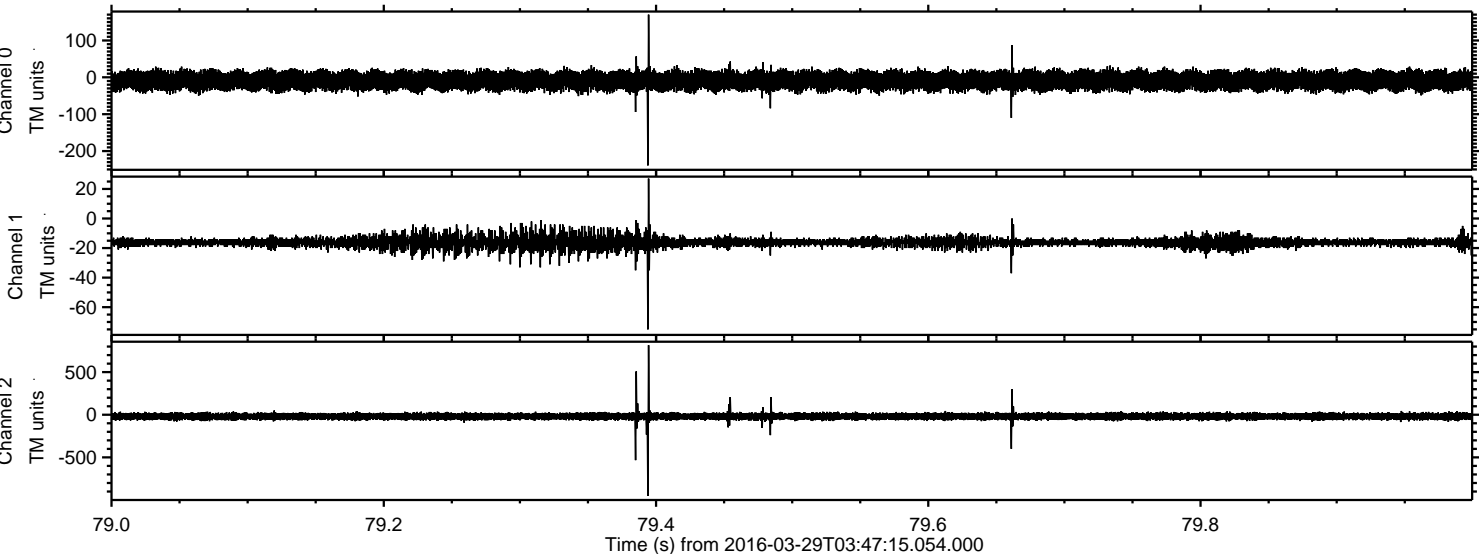



Processed Wed May 4 19:44:12 2016 by ELM ver.2012-10-06 from 001\_\_elm20160329\_034714\_\_dat00.bin

