

ELMAVAN 3D WAVEFORMS (Measured data sampled at 50 kHz) 51000 packets of 144 samples from 2016-03-27T17:25:41.550.000.

Processed Sat Apr 23 11:38:16 2016 by ELM ver.2012-10-06 from 001__elm20160327_172540__dat00.bin

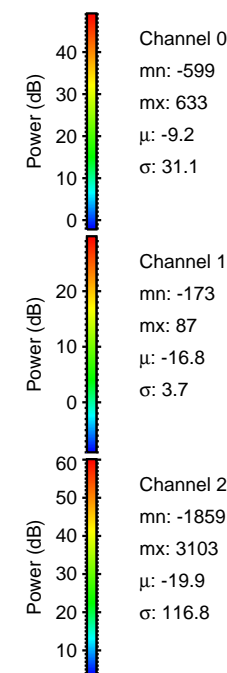
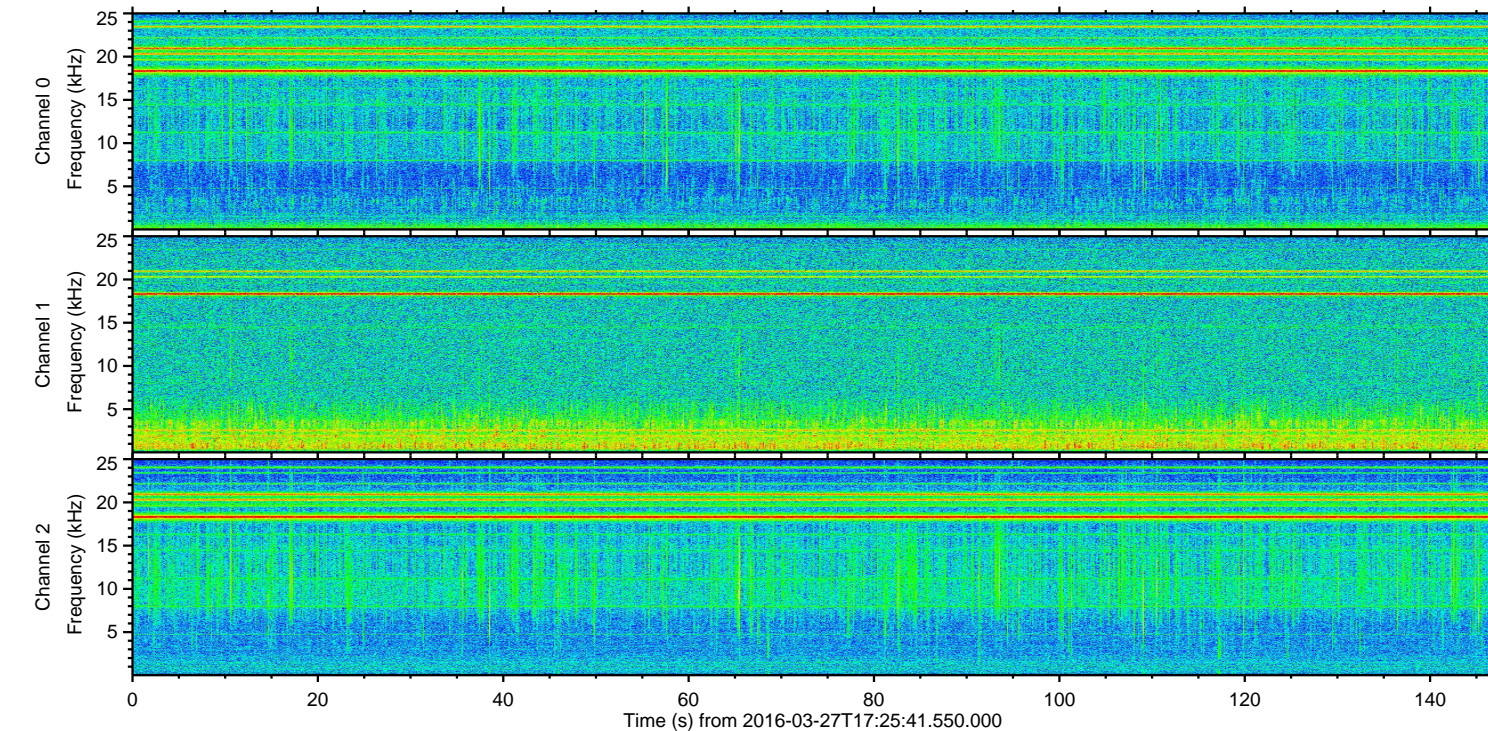
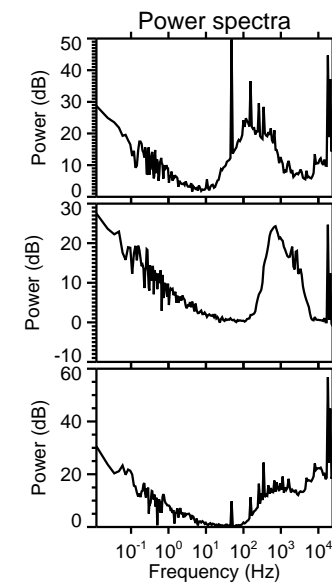
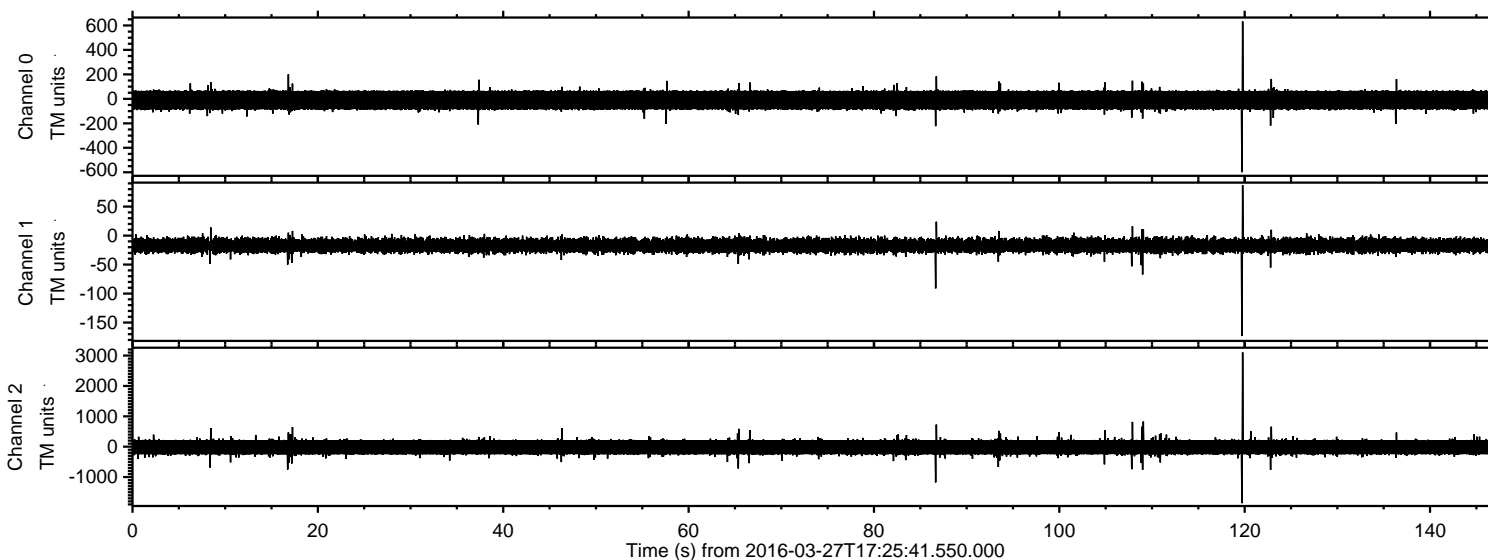

ELMAVAN 3D WAVEFORMS (Measured data sampled at 50 kHz) 51000 packets of 144 samples from 2016-03-27T17:25:41.550.000. Part 120/147

Processed Sat Apr 23 11:38:34 2016 by ELM ver.2012-10-06 from 001__elm20160327_172540__dat00.bin

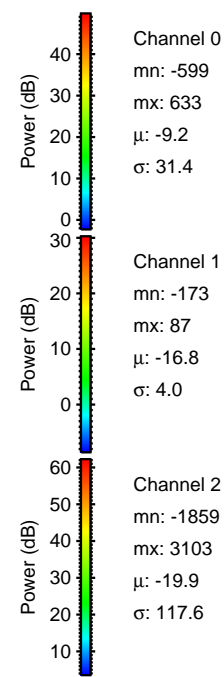
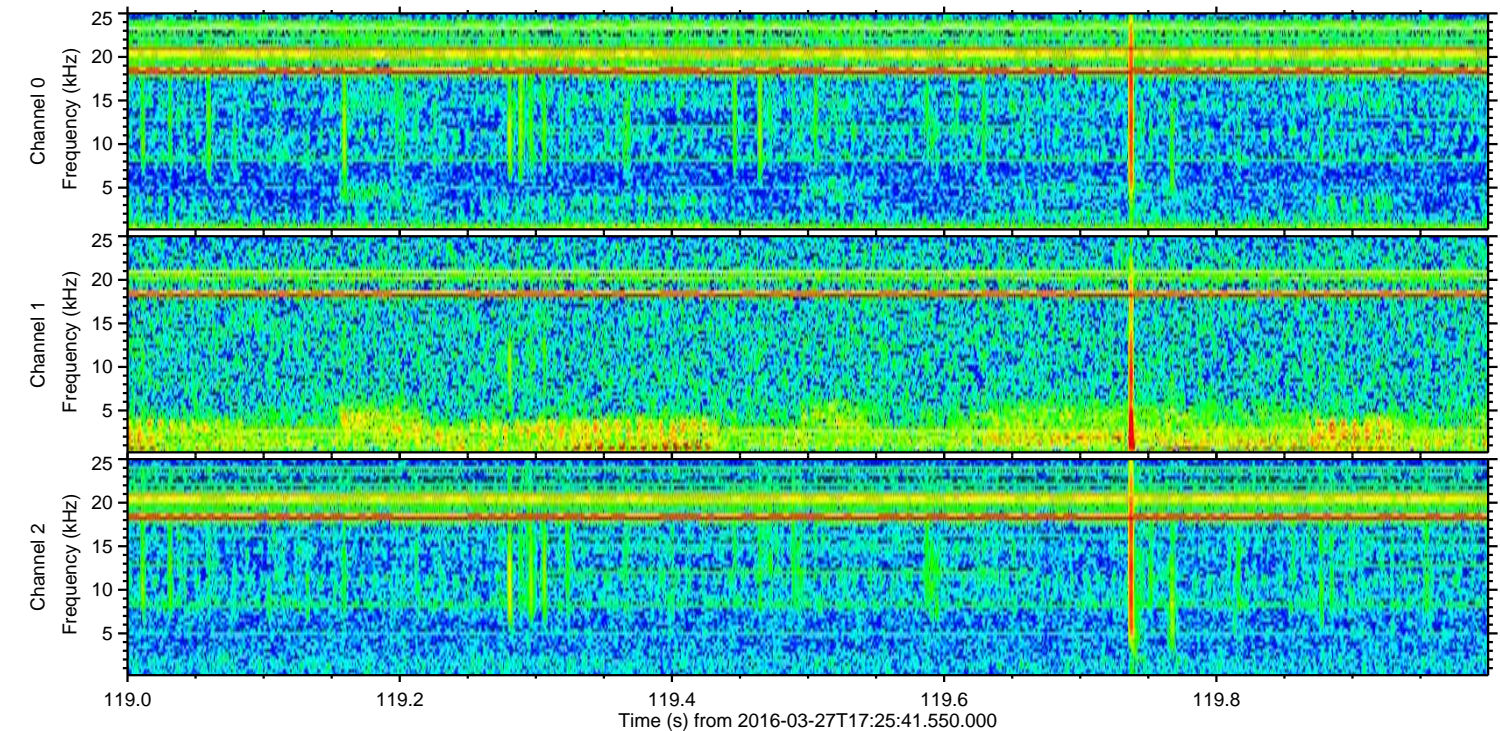
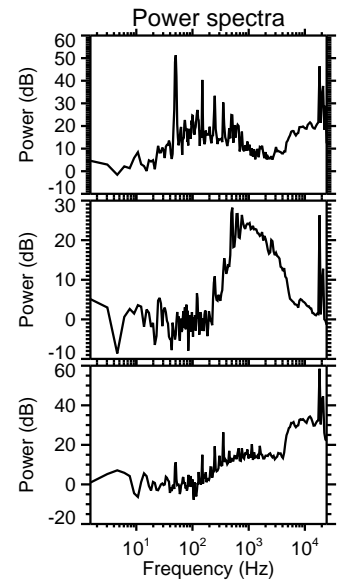
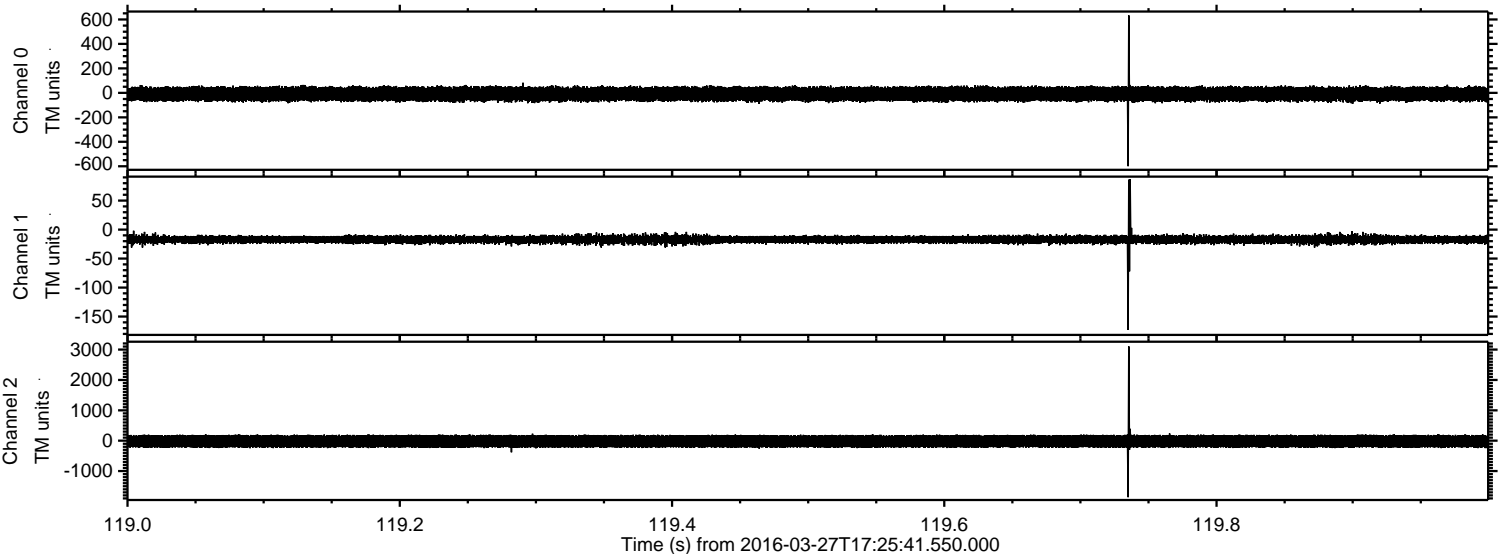

Processed Sat Apr 23 11:38:36 2016 by ELM ver.2012-10-06 from 001__elm20160327_172540__dat00.bin

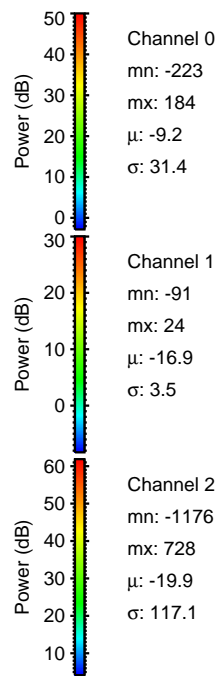
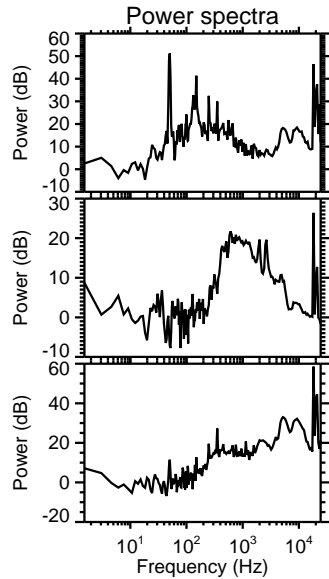
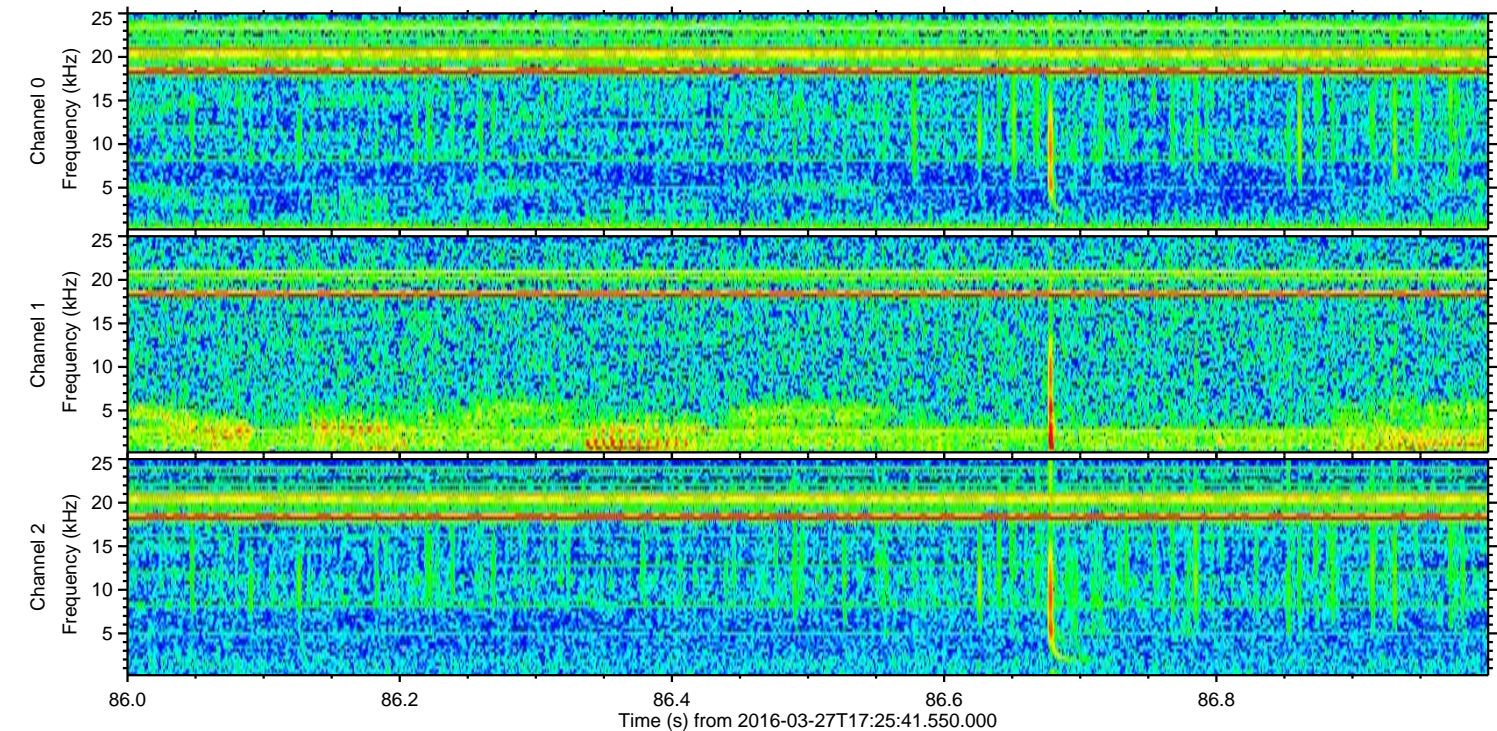
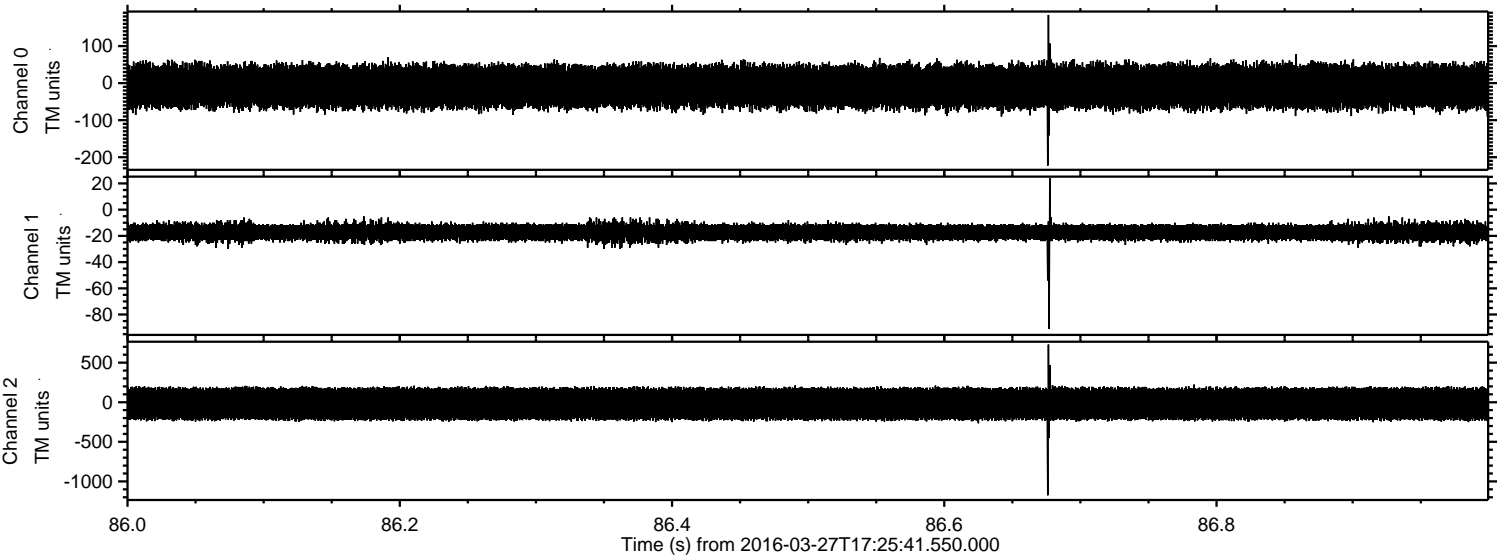

ELMAVAN 3D WAVEFORMS (Measured data sampled at 50 kHz) 51000 packets of 144 samples from 2016-03-27T17:25:41.550.000. Part 110/147

Processed Sat Apr 23 11:38:38 2016 by ELM ver.2012-10-06 from 001__elm20160327_172540__dat00.bin

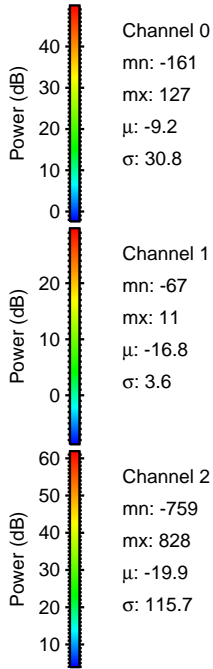
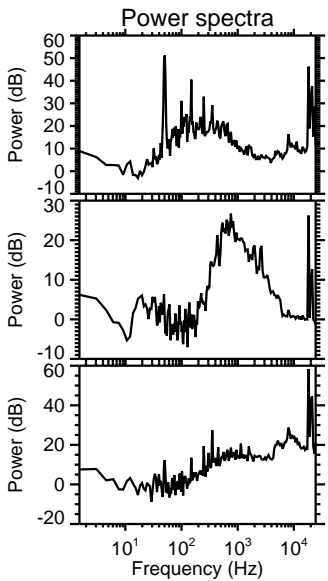
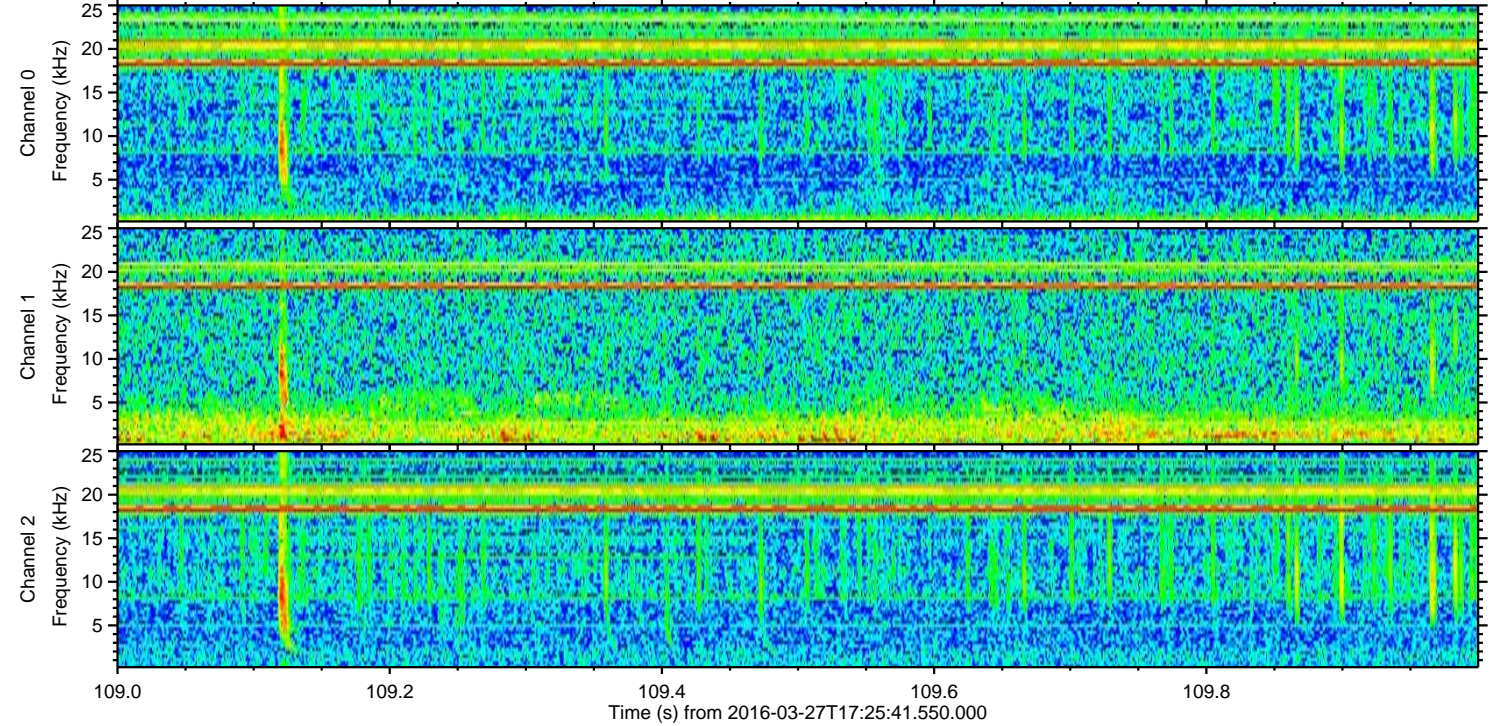
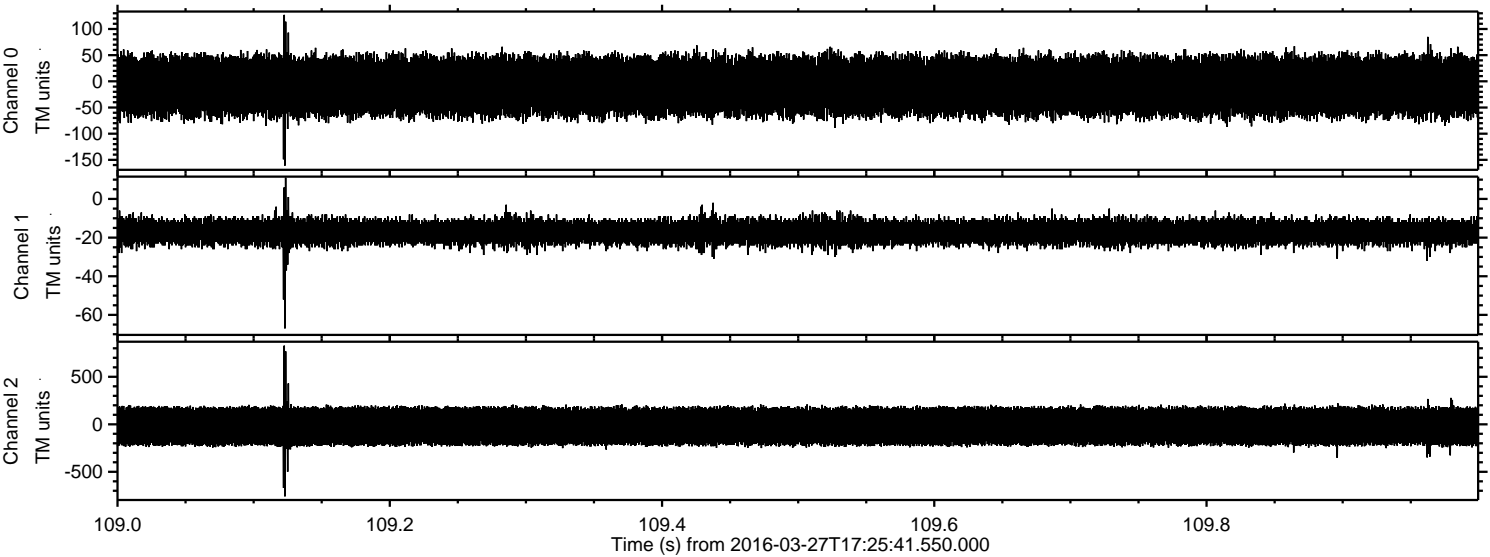

ELMAVAN 3D WAVEFORMS (Measured data sampled at 50 kHz) 51000 packets of 144 samples from 2016-03-27T17:25:41.550.000. Part 108/147

Processed Sat Apr 23 11:38:39 2016 by ELM ver.2012-10-06 from 001__elm20160327_172540__dat00.bin

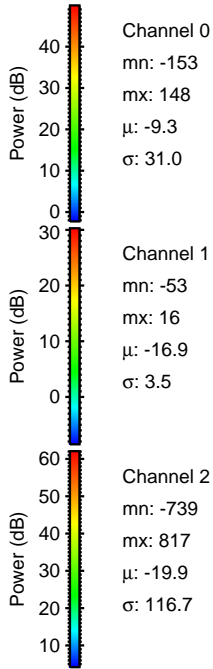
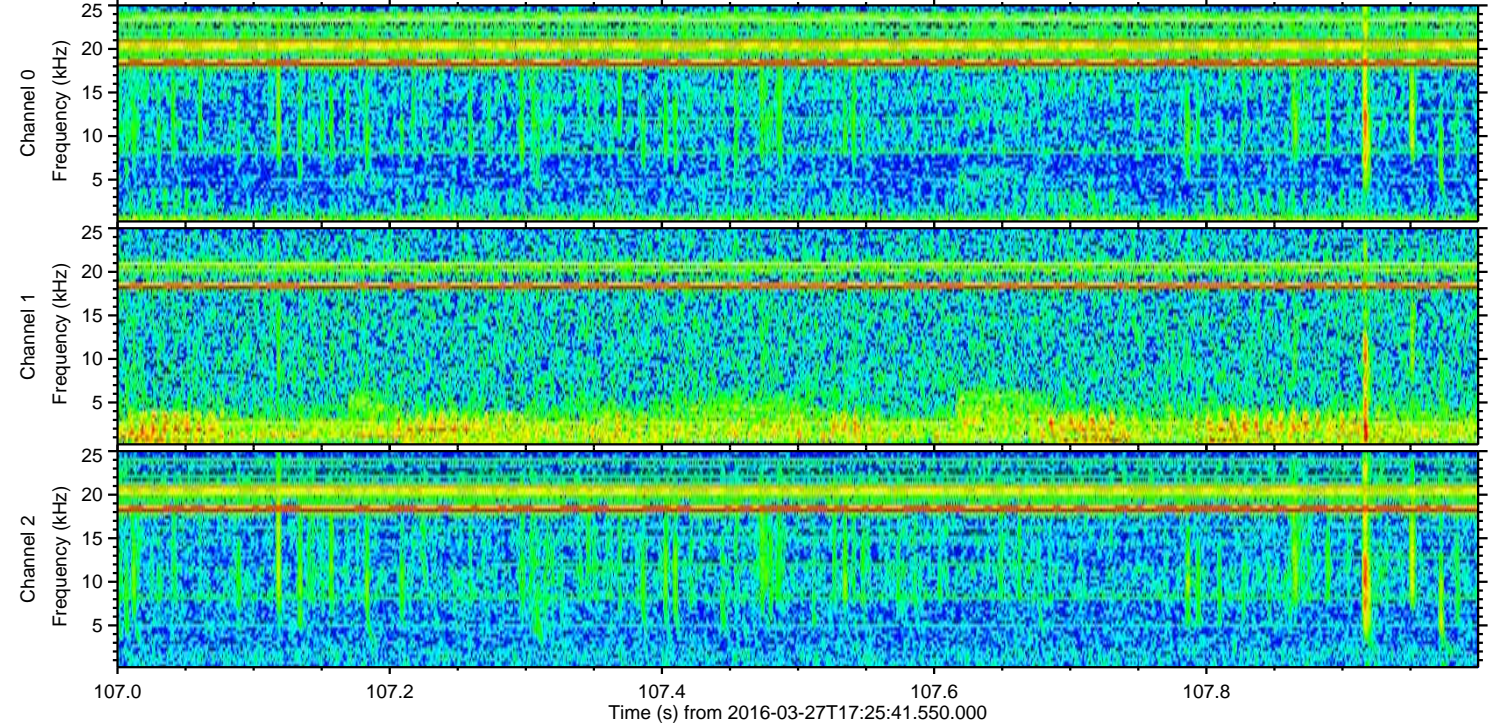
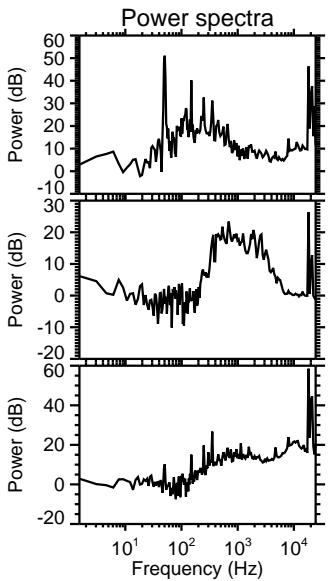
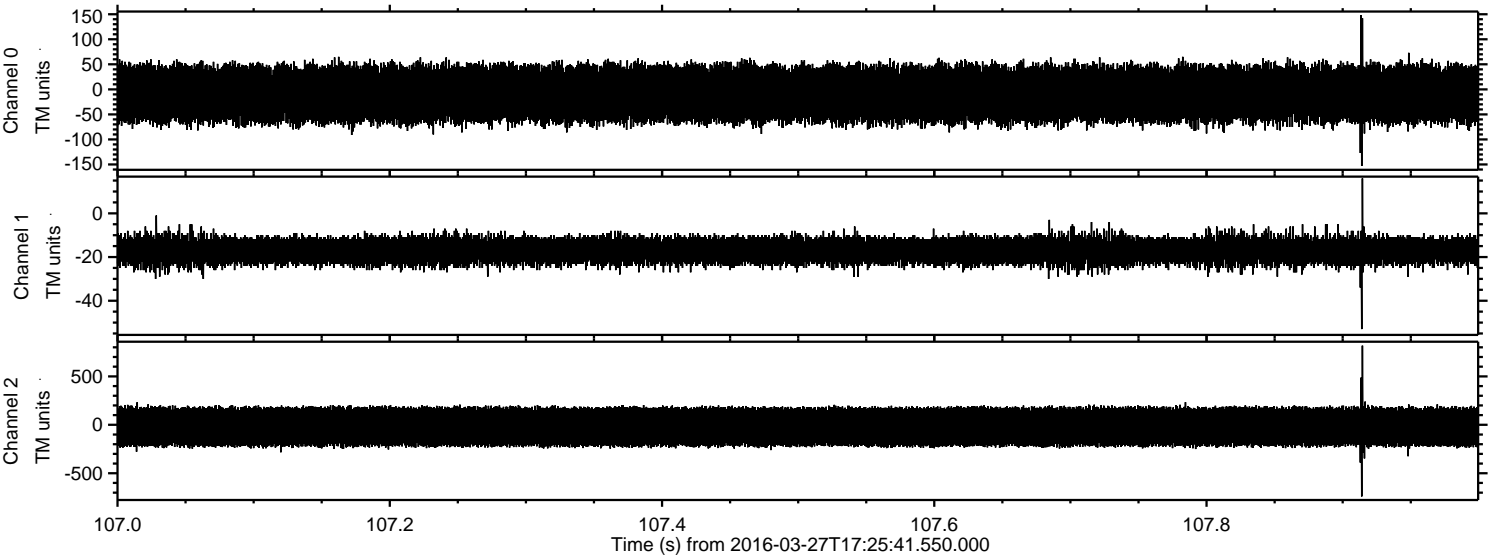

ELMAVAN 3D WAVEFORMS (Measured data sampled at 50 kHz) 51000 packets of 144 samples from 2016-03-27T17:25:41.550.000. Part 123/147

Processed Sat Apr 23 11:38:40 2016 by ELM ver.2012-10-06 from 001__elm20160327_172540__dat00.bin

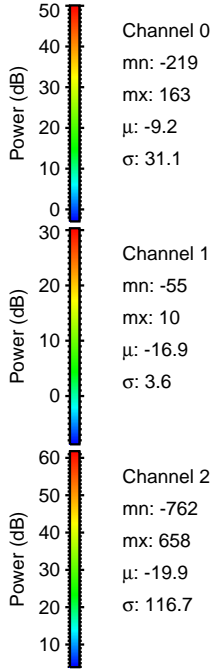
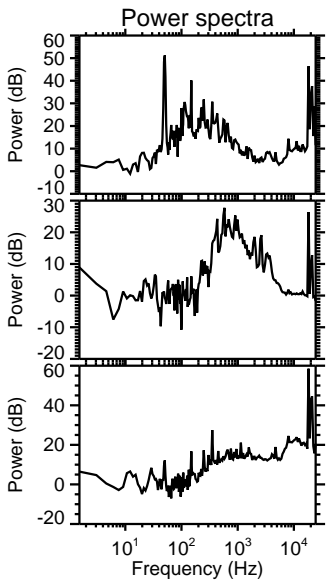
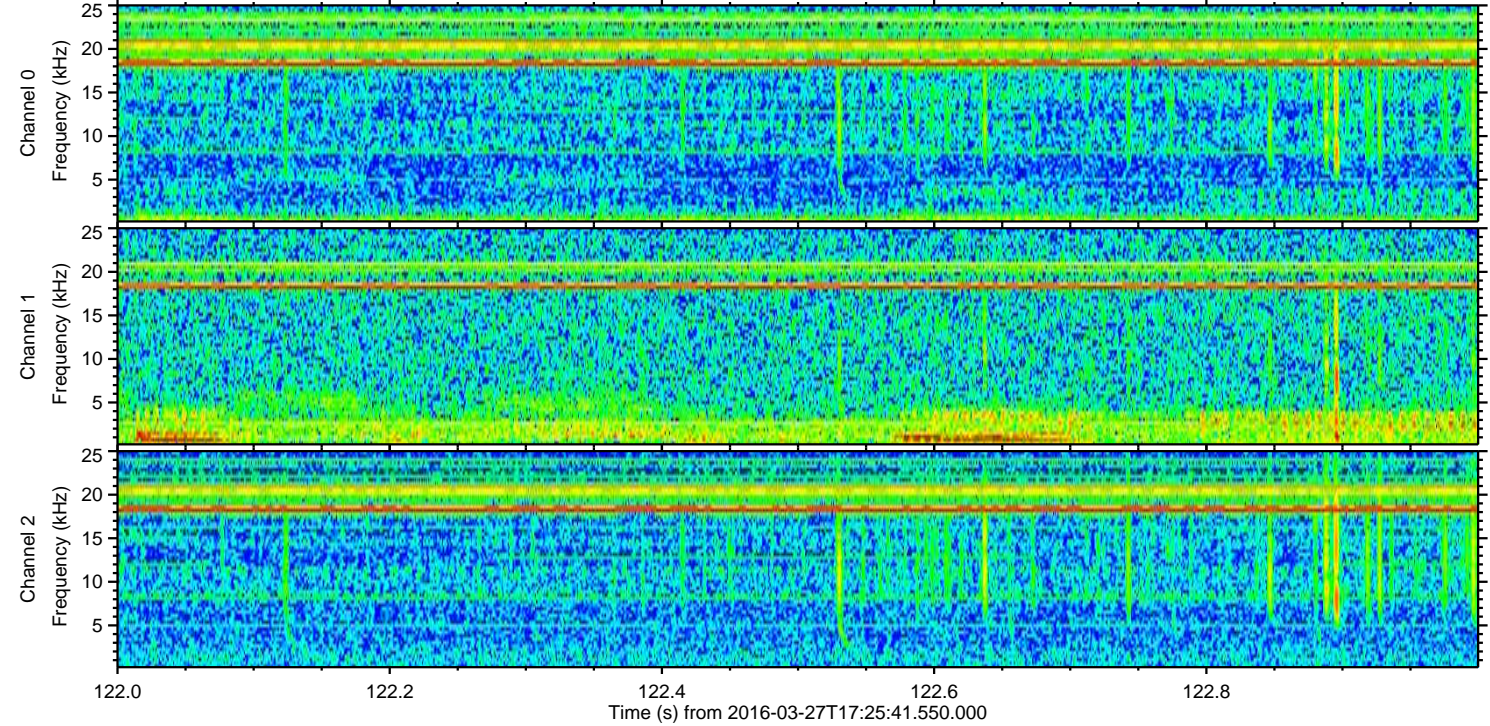
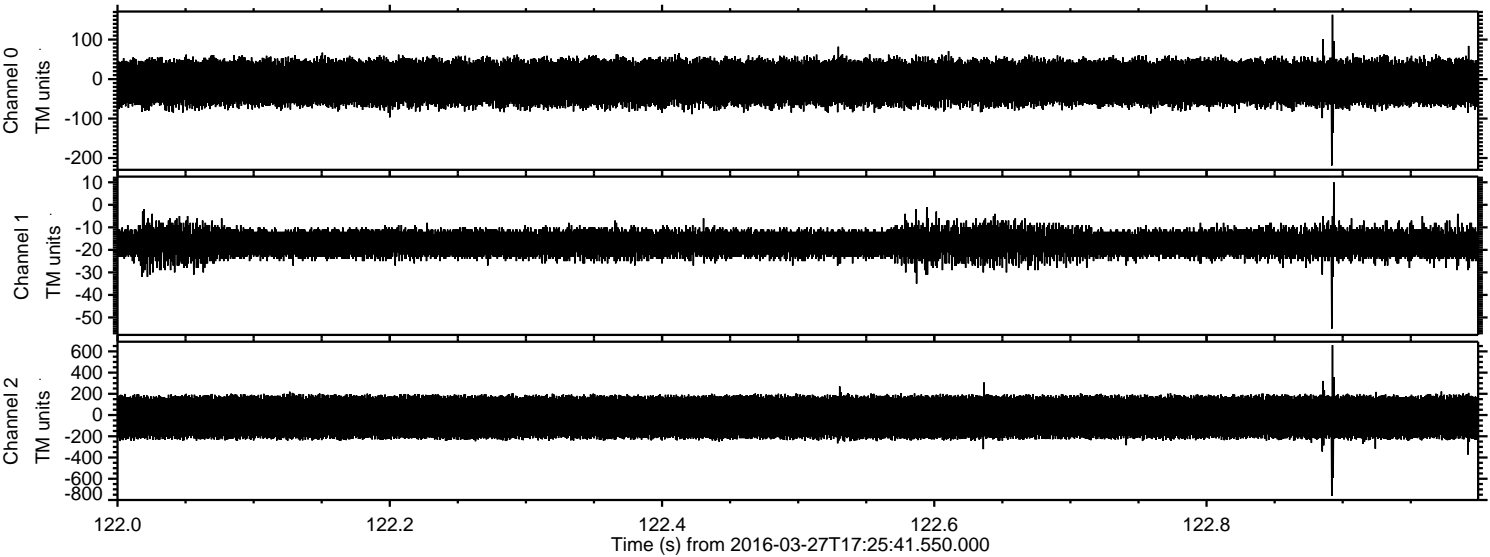

Channel 0
mn: -219
mx: 163
 μ : -9.2
 σ : 31.1

Channel 1
mn: -55
mx: 10
 μ : -16.9
 σ : 3.6

Channel 2
mn: -762
mx: 658
 μ : -19.9
 σ : 116.7

ELMAVAN 3D WAVEFORMS (Measured data sampled at 50 kHz) 51000 packets of 144 samples from 2016-03-27T17:25:41.550.000. Part 17/147

Processed Sat Apr 23 11:38:41 2016 by ELM ver.2012-10-06 from 001__elm20160327_172540__dat00.bin

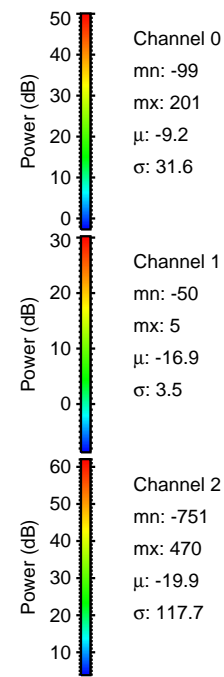
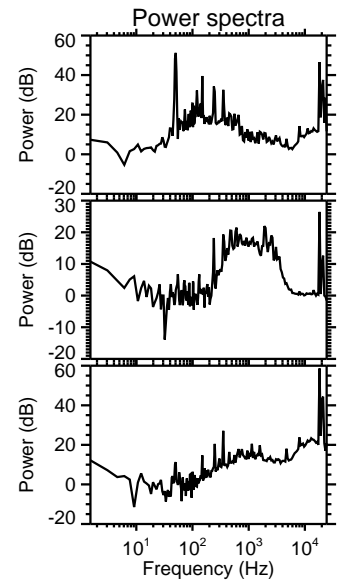
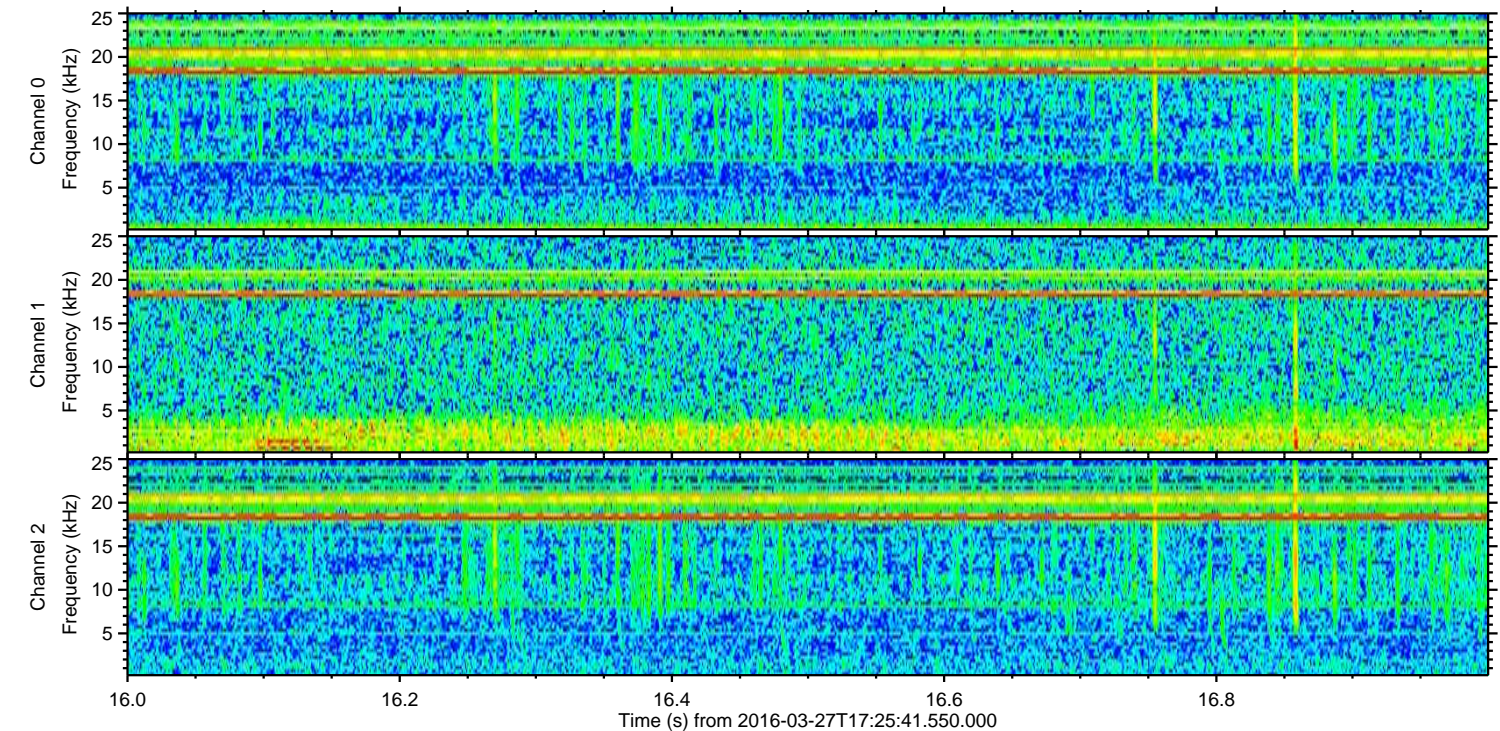
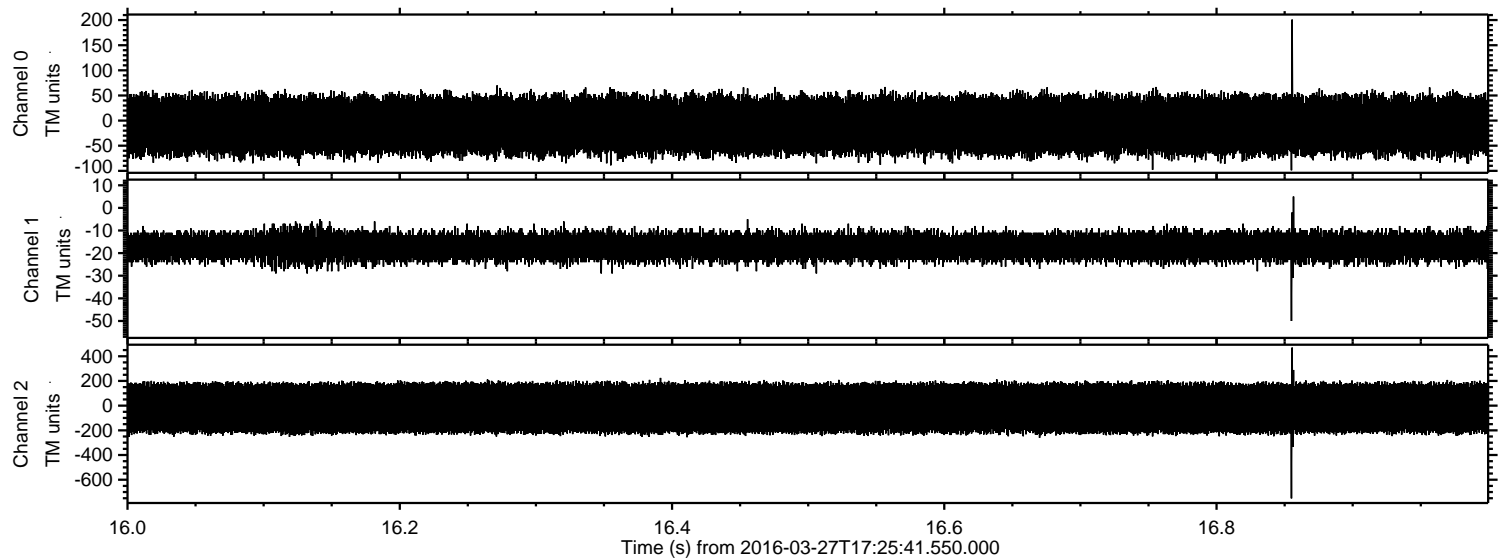

Channel 0
mn: -99
mx: 201
 μ : -9.2
 σ : 31.6

Channel 1
mn: -50
mx: 5
 μ : -16.9
 σ : 3.5

Channel 2
mn: -751
mx: 470
 μ : -19.9
 σ : 117.7

Processed Sat Apr 23 11:38:42 2016 by ELM ver.2012-10-06 from 001__elm20160327_172540__dat00.bin

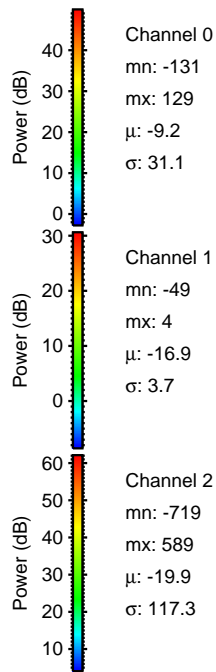
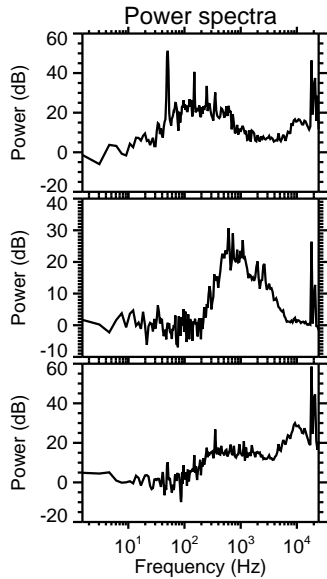
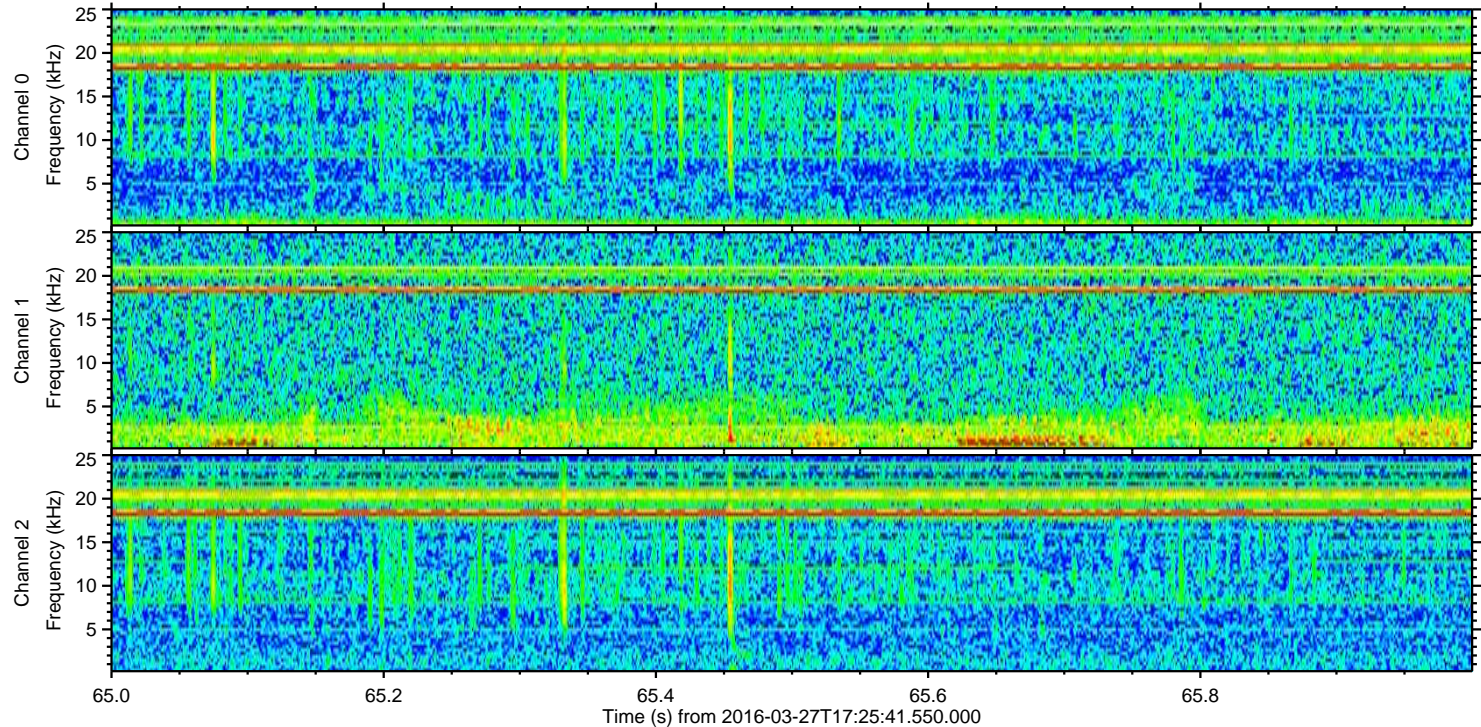
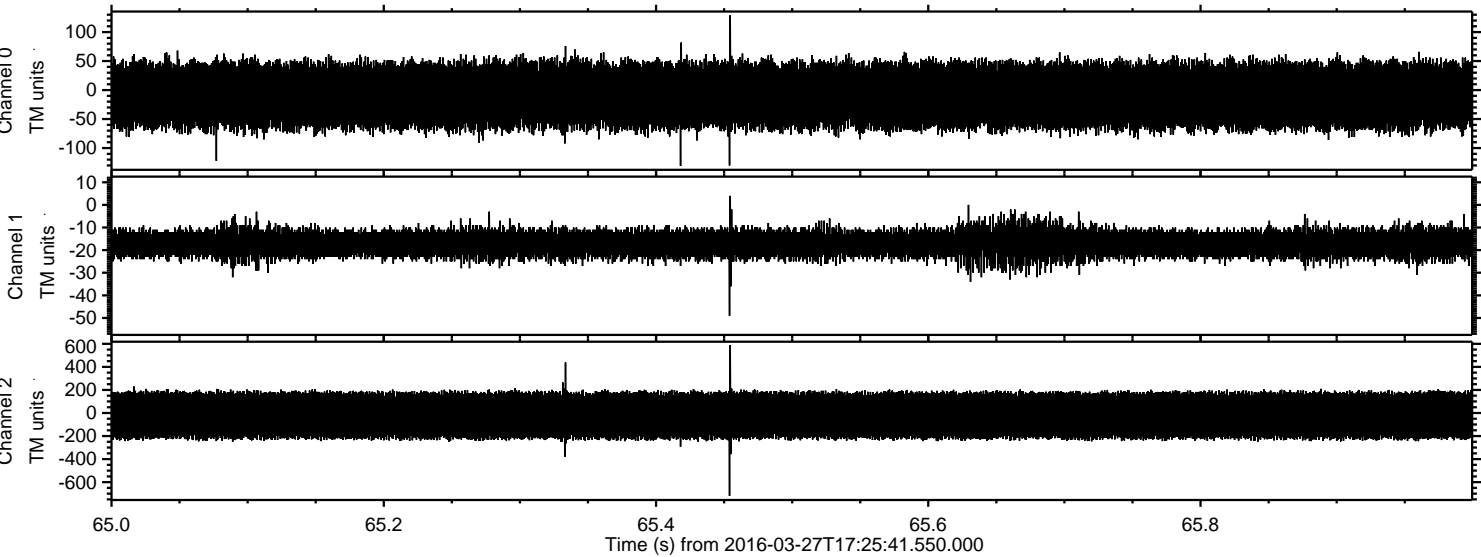

Processed Sat Apr 23 11:38:43 2016 by ELM ver.2012-10-06 from 001__elm20160327_172540__dat00.bin

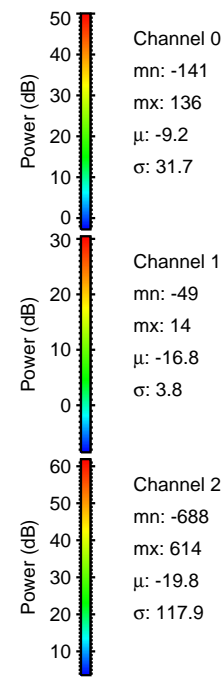
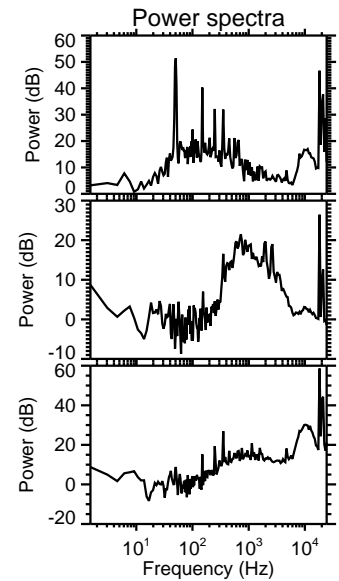
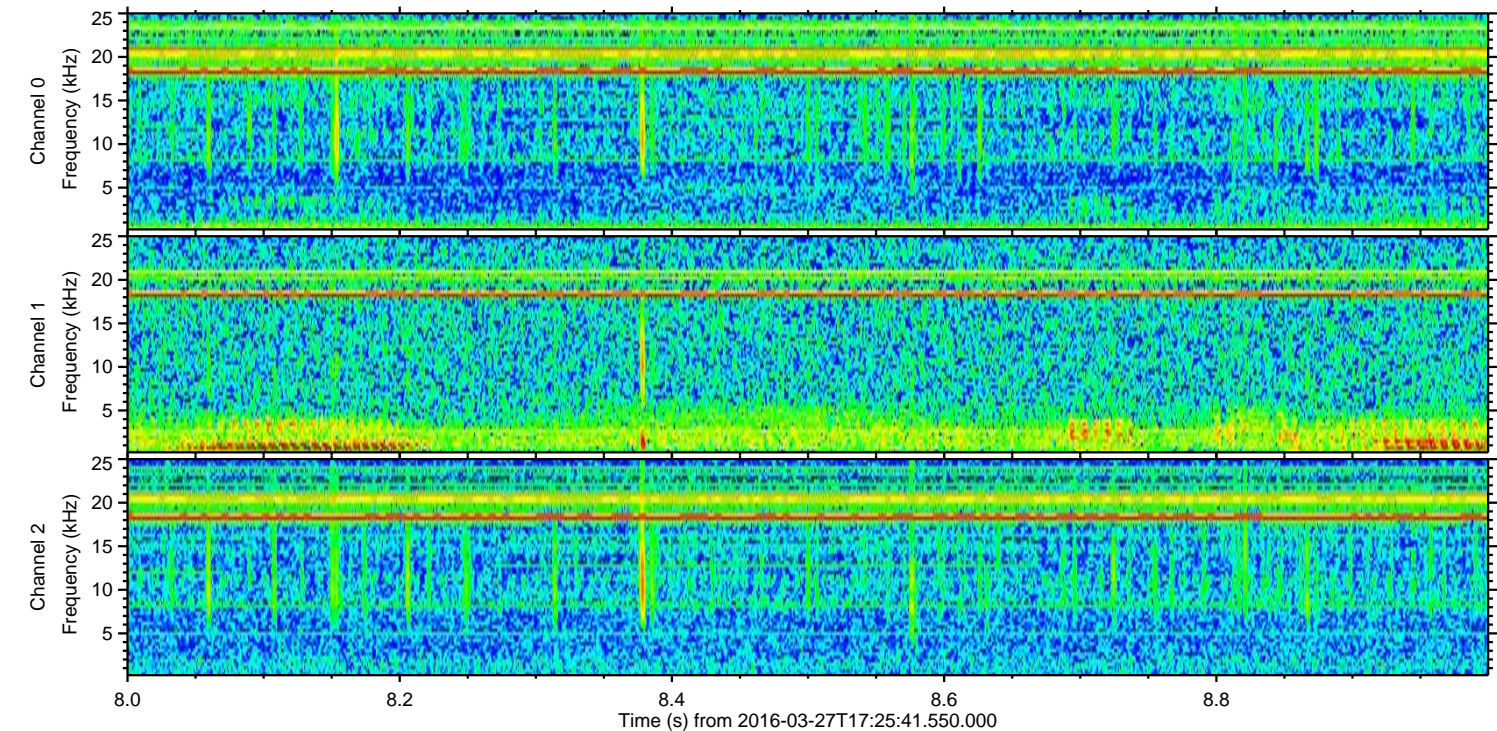
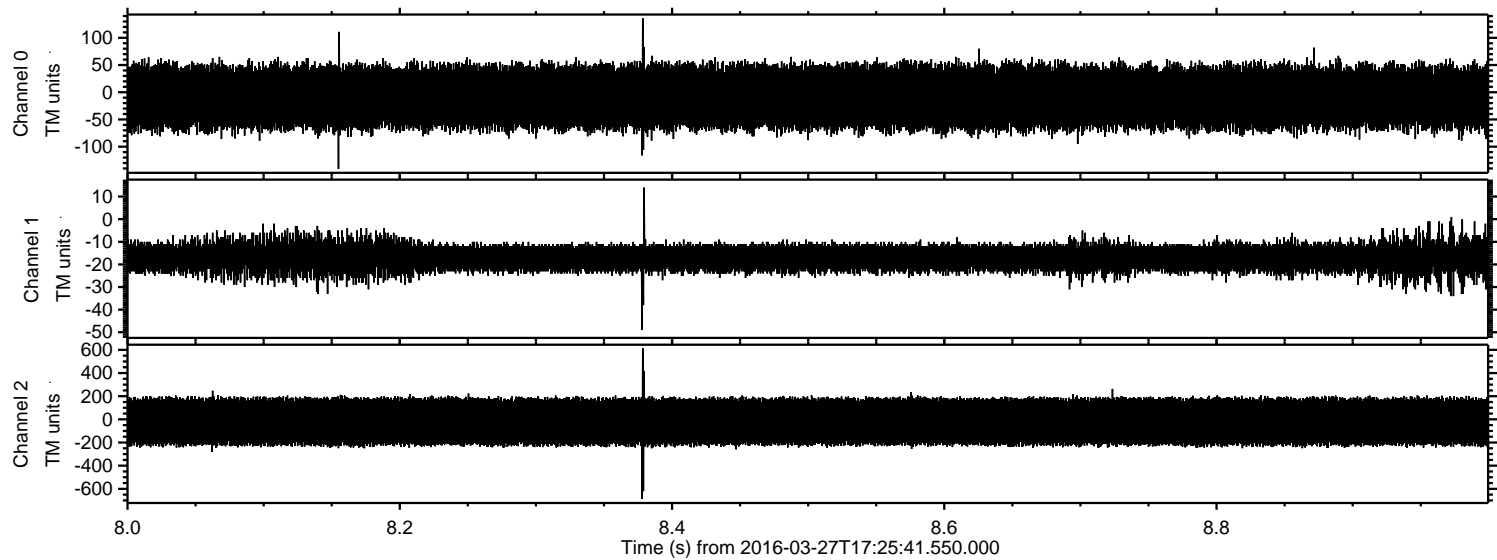

Channel 0
mn: -141
mx: 136
 μ : -9.2
 σ : 31.7

Channel 1
mn: -49
mx: 14
 μ : -16.8
 σ : 3.8

Channel 2
mn: -688
mx: 614
 μ : -19.8
 σ : 117.9

Processed Sat Apr 23 11:38:44 2016 by ELM ver.2012-10-06 from 001__elm20160327_172540__dat00.bin

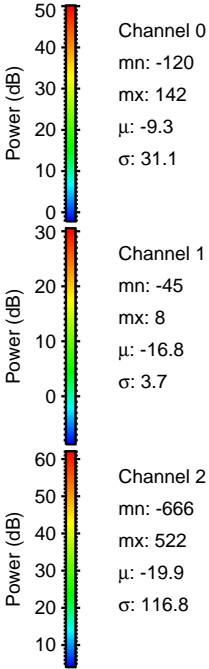
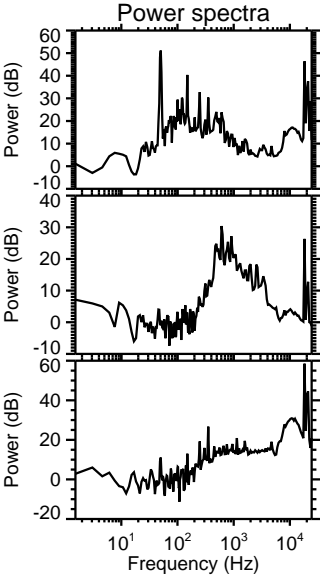
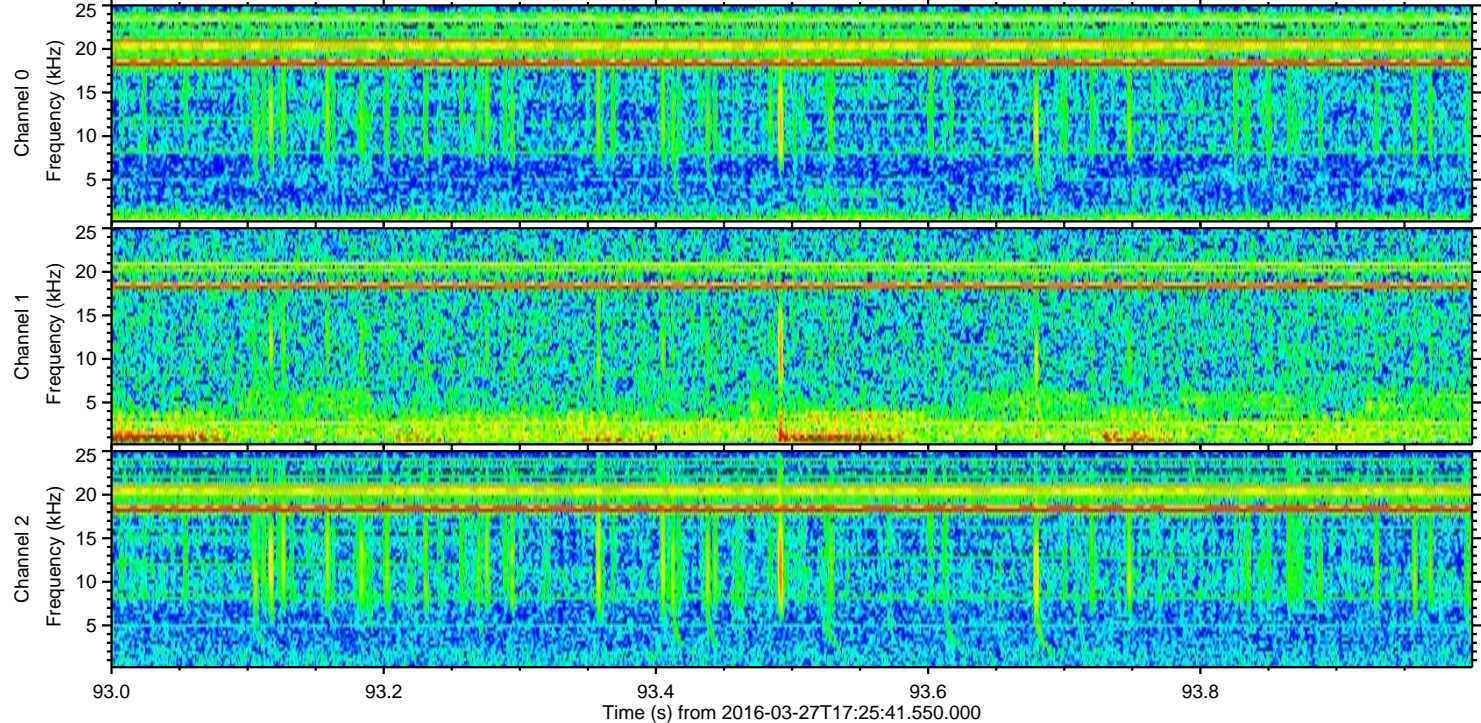
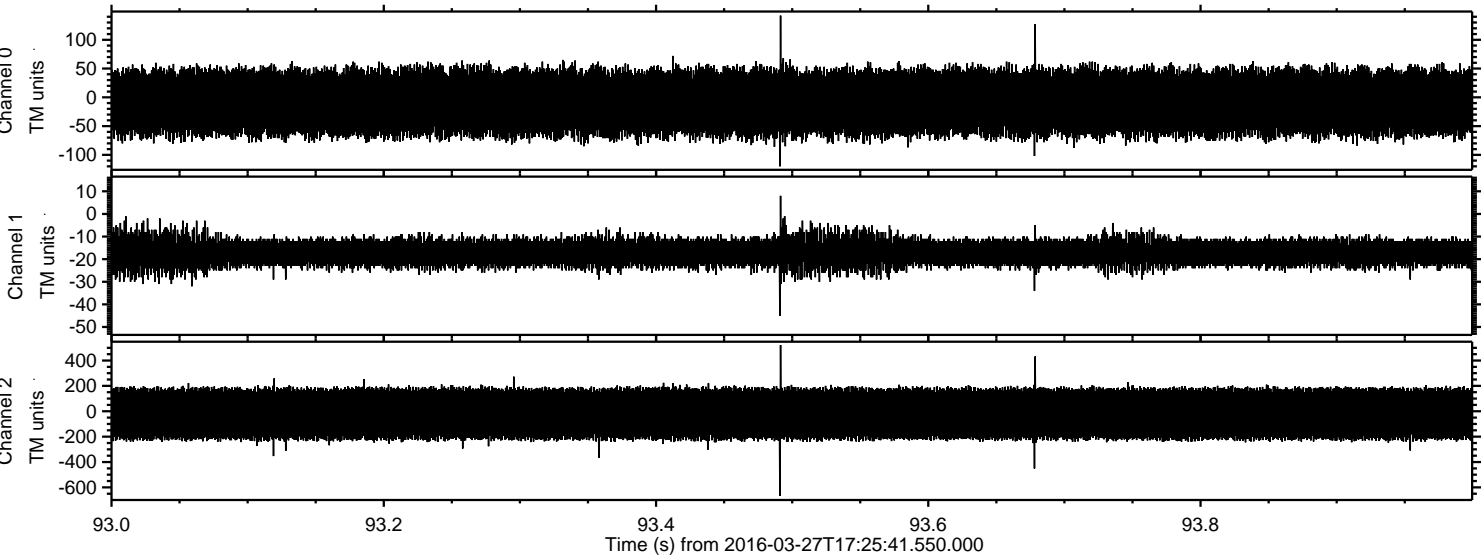

Processed Sat Apr 23 11:38:45 2016 by ELM ver.2012-10-06 from 001__elm20160327_172540__dat00.bin

