

ELMAVAN 3D WAVEFORMS (Measured data sampled at 50 kHz) 51000 packets of 144 samples from 2016-03-27T14:35:33.798.000.

Processed Sat Apr 23 10:54:47 2016 by ELM ver.2012-10-06 from 001__elm20160327_143532__dat00.bin

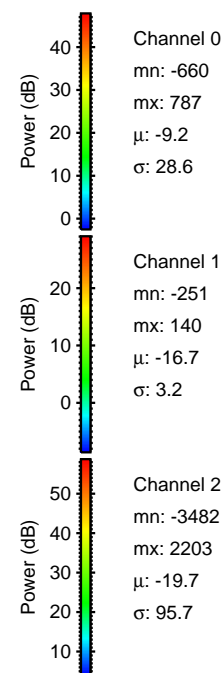
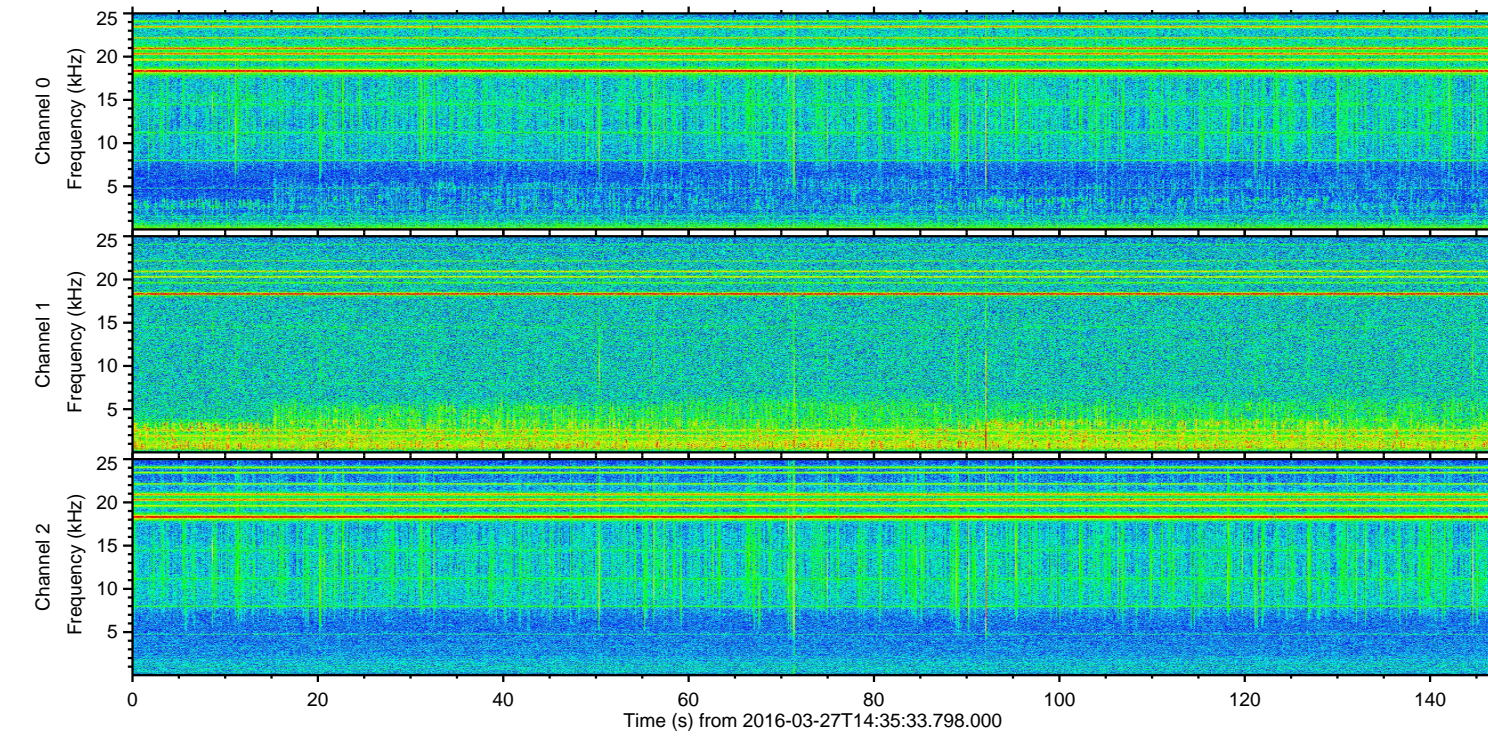
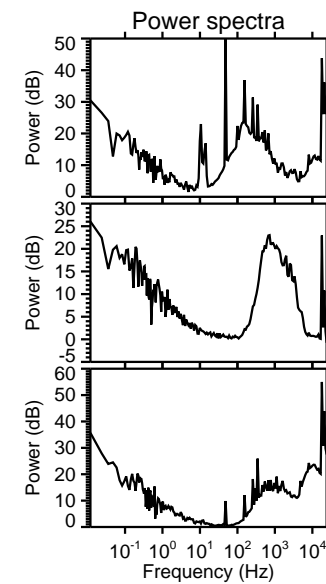
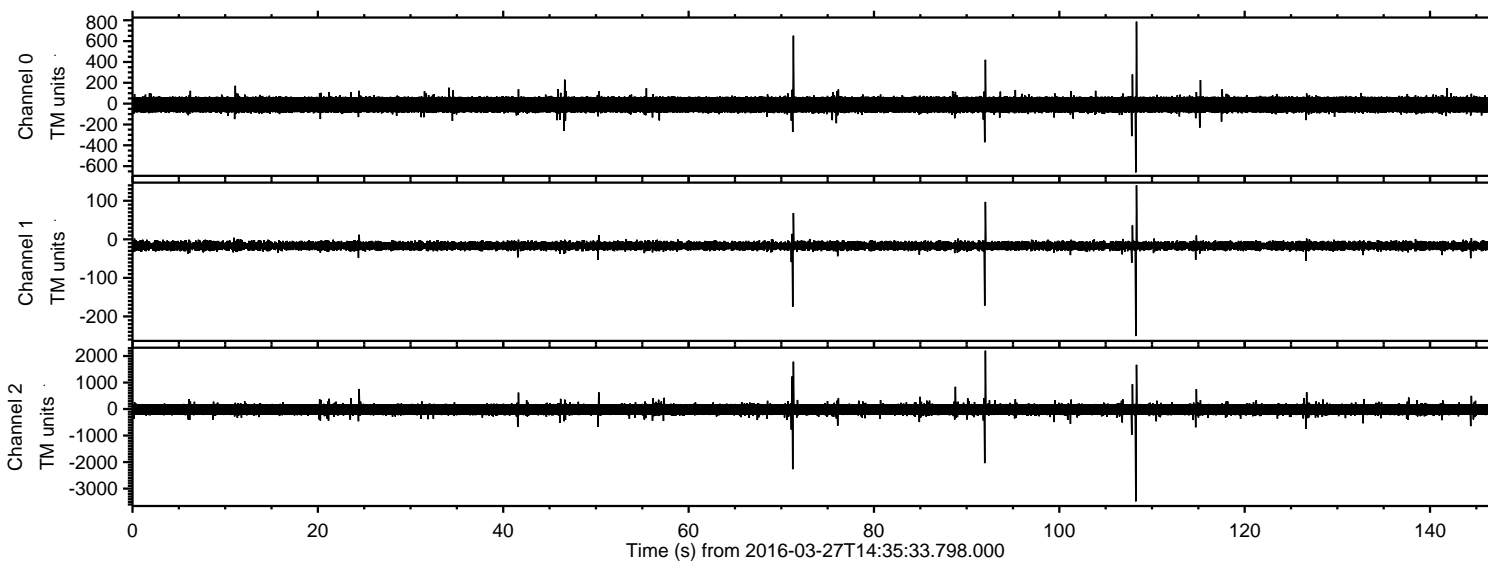

ELMAVAN 3D WAVEFORMS (Measured data sampled at 50 kHz) 51000 packets of 144 samples from 2016-03-27T14:35:33.798.000. Part 109/147

Processed Sat Apr 23 10:55:02 2016 by ELM ver.2012-10-06 from 001__elm20160327_143532__dat00.bin

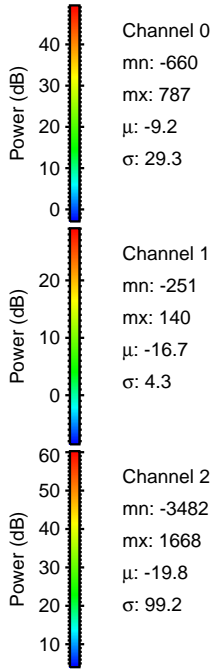
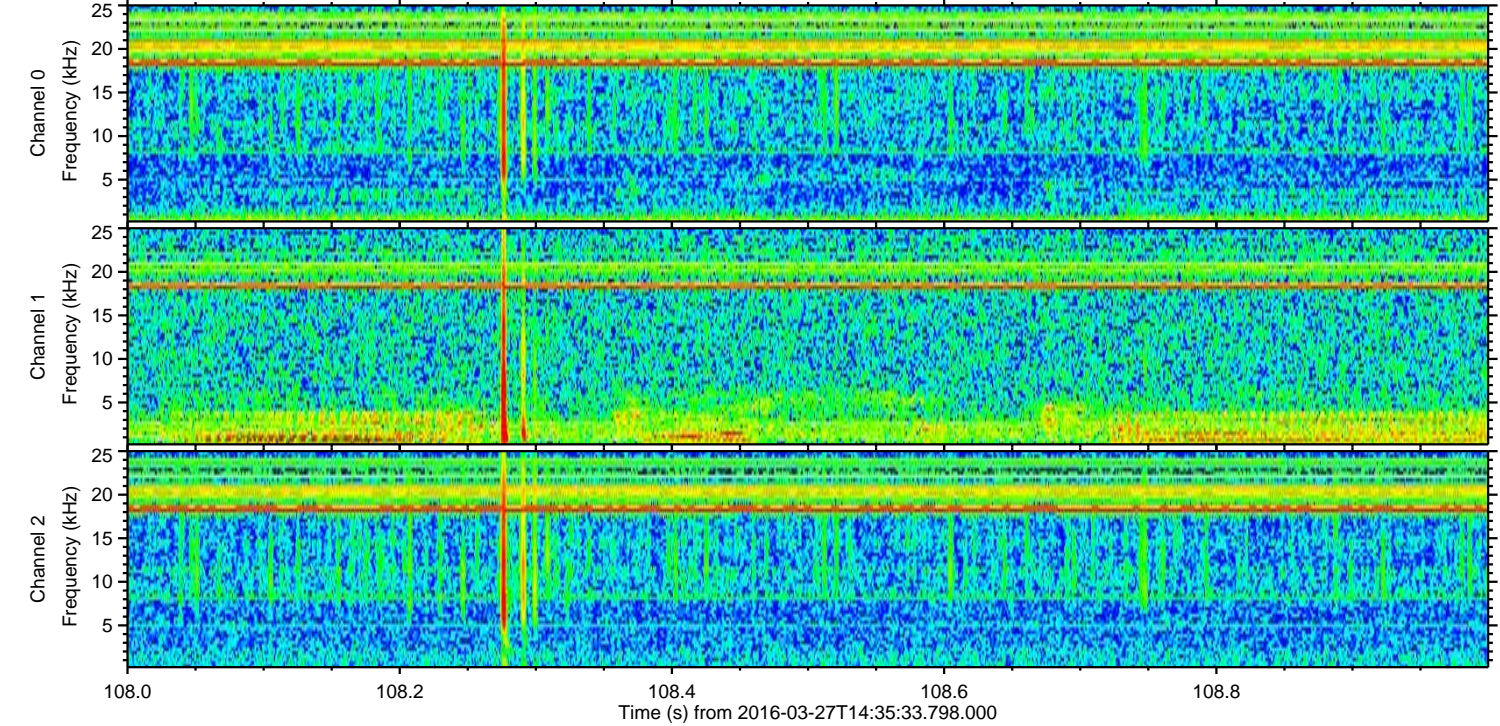
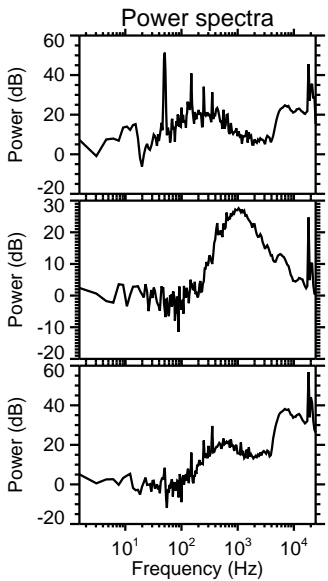
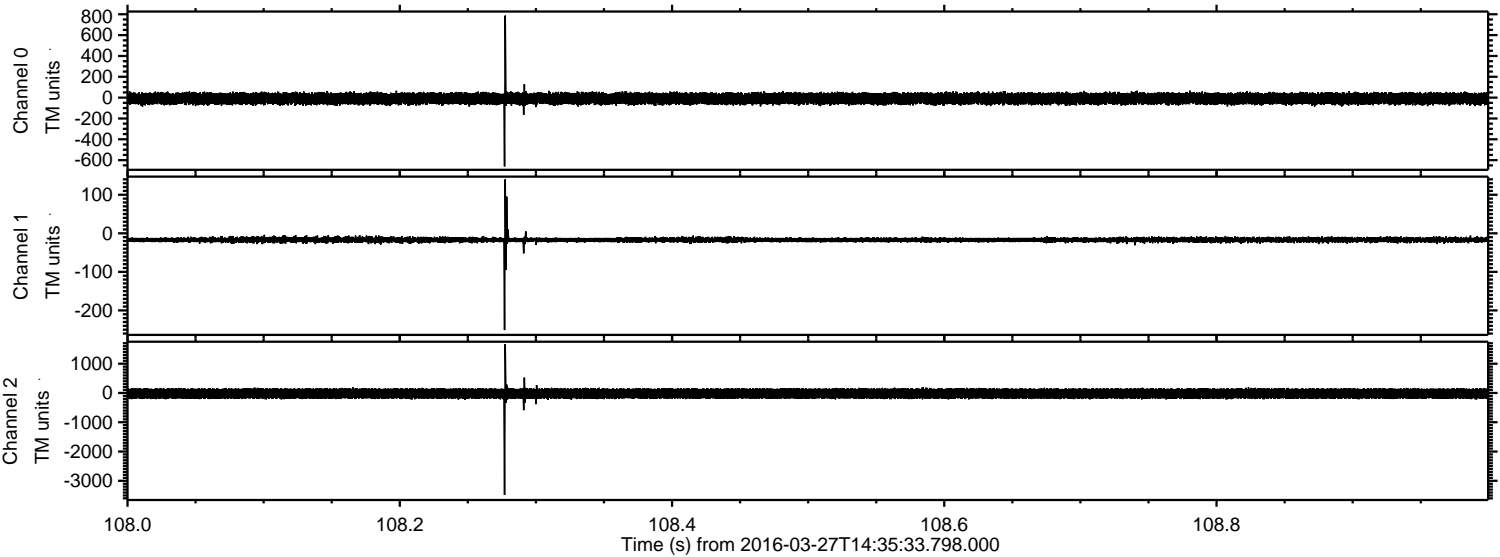

Processed Sat Apr 23 10:55:04 2016 by ELM ver.2012-10-06 from 001__elm20160327_143532__dat00.bin

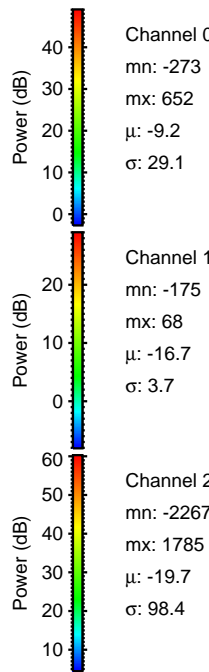
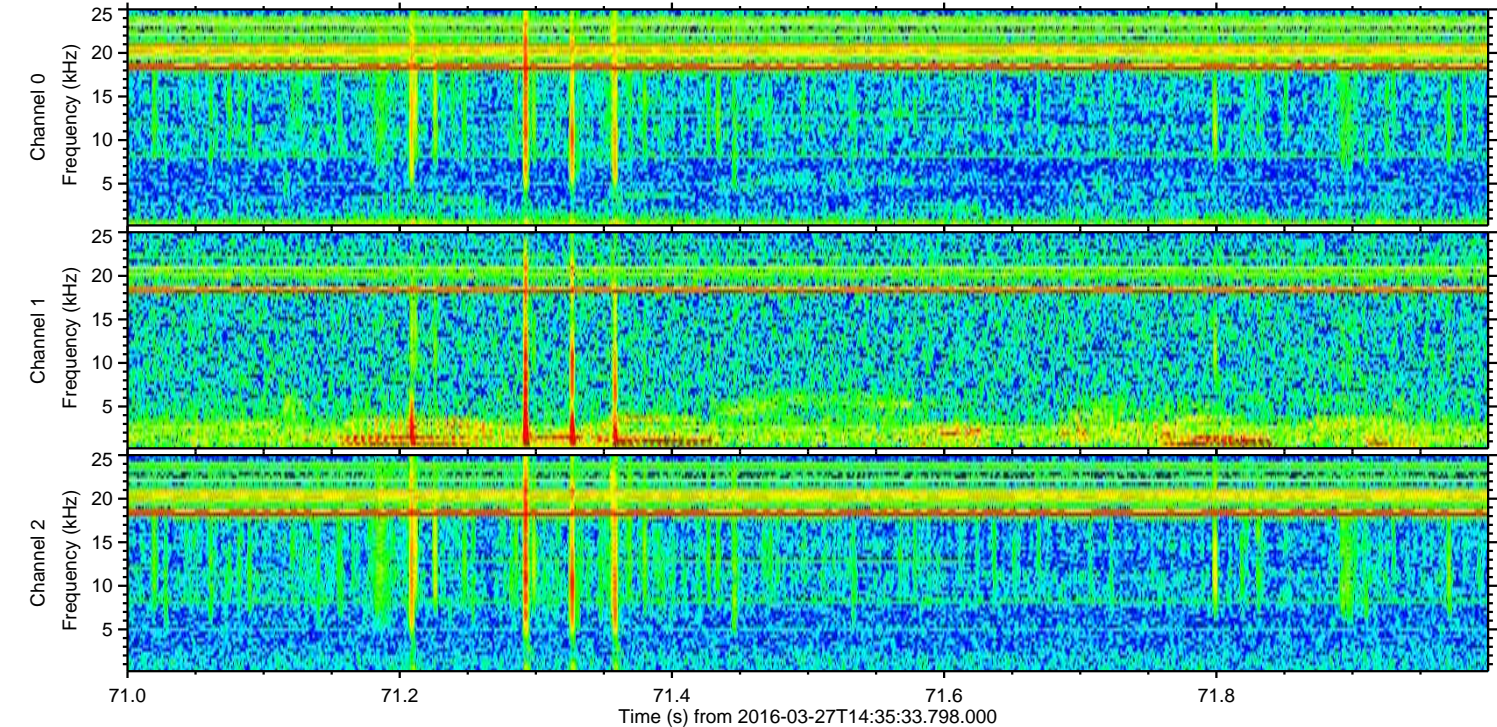
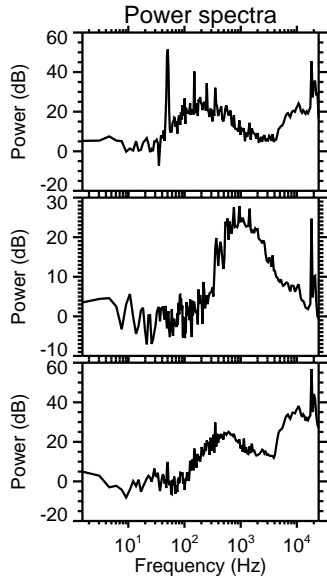
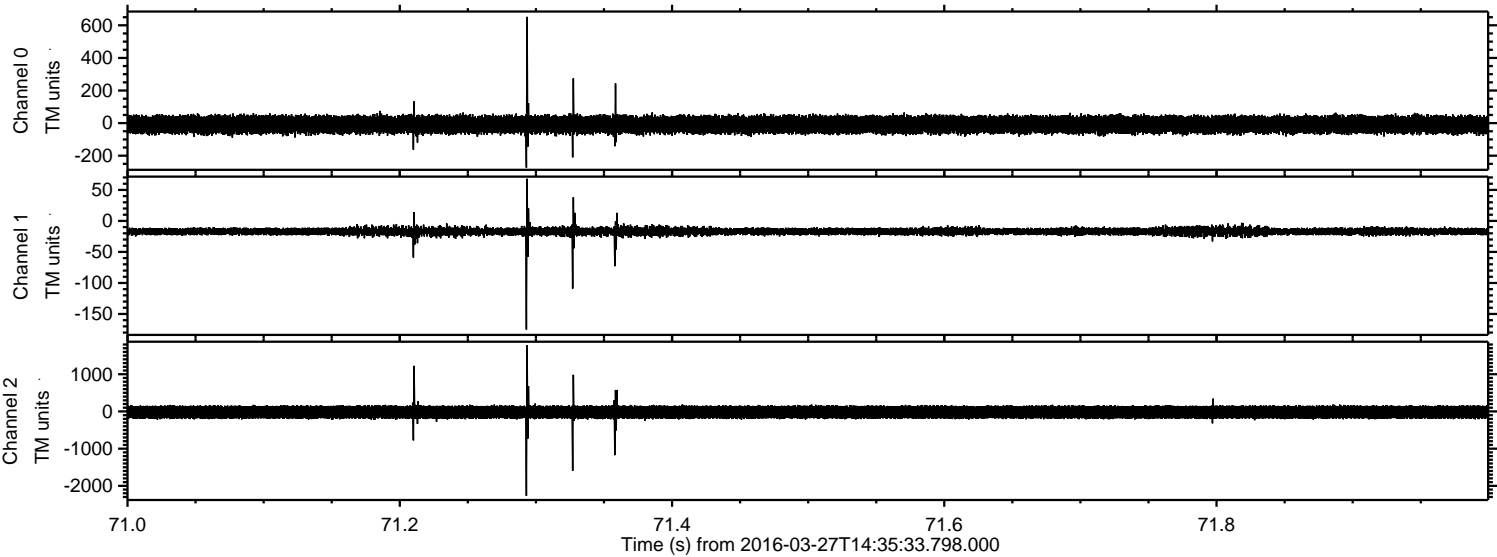

Channel 0
mn: -273
mx: 652
 μ : -9.2
 σ : 29.1

Channel 1
mn: -175
mx: 68
 μ : -16.7
 σ : 3.7

Channel 2
mn: -2267
mx: 1785
 μ : -19.7
 σ : 98.4

Processed Sat Apr 23 10:55:05 2016 by ELM ver.2012-10-06 from 001__elm20160327_143532__dat00.bin

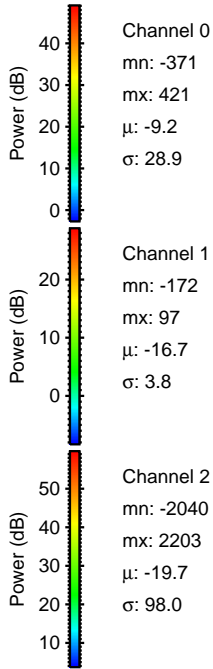
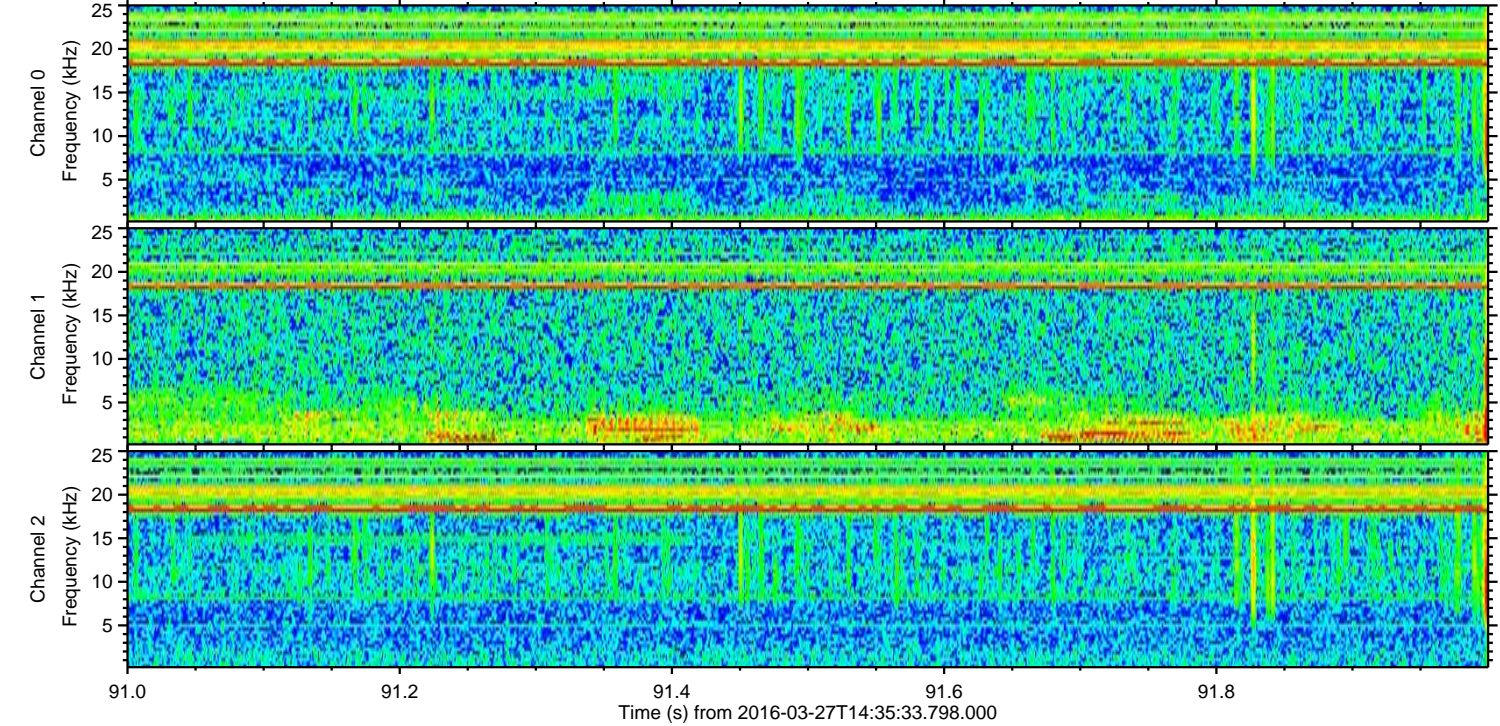
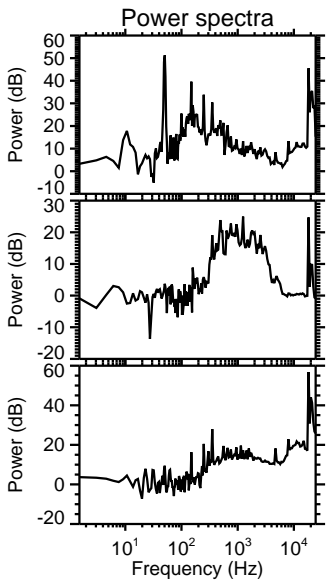
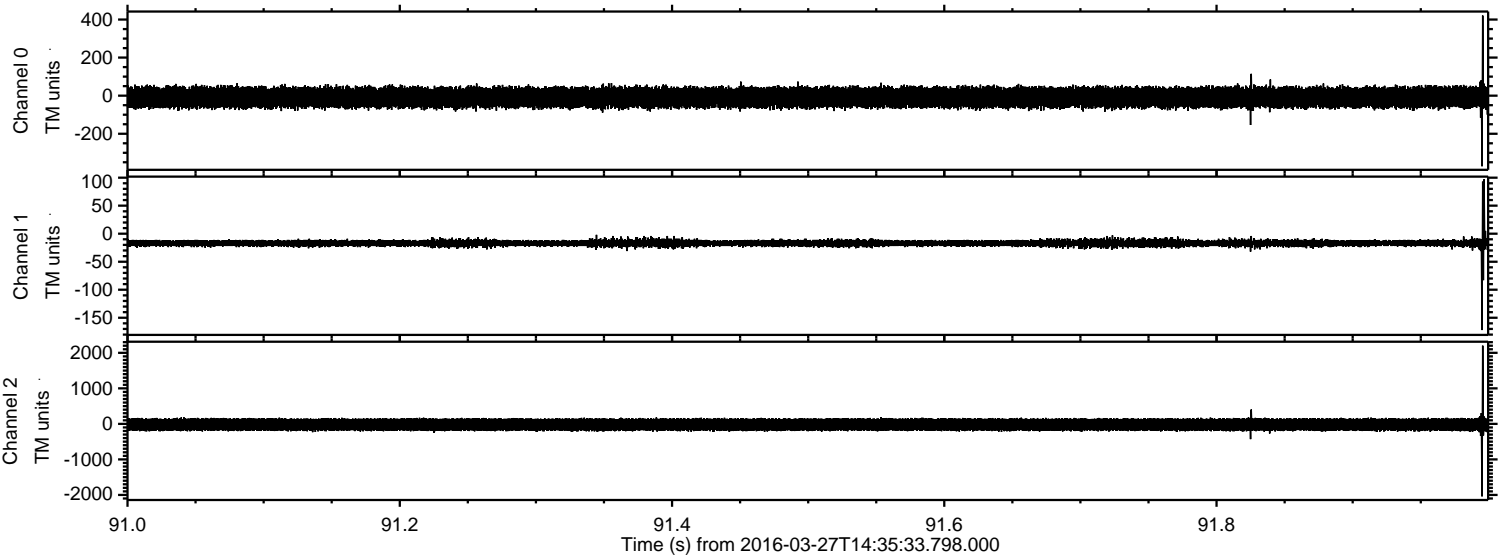

ELMAVAN 3D WAVEFORMS (Measured data sampled at 50 kHz) 51000 packets of 144 samples from 2016-03-27T14:35:33.798.000. Part 108/147

Processed Sat Apr 23 10:55:06 2016 by ELM ver.2012-10-06 from 001__elm20160327_143532__dat00.bin

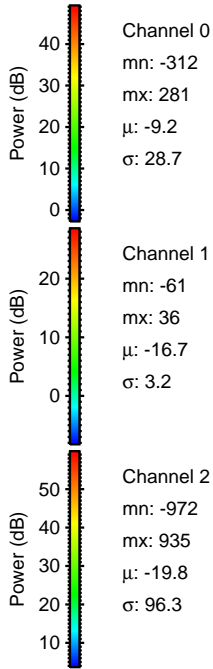
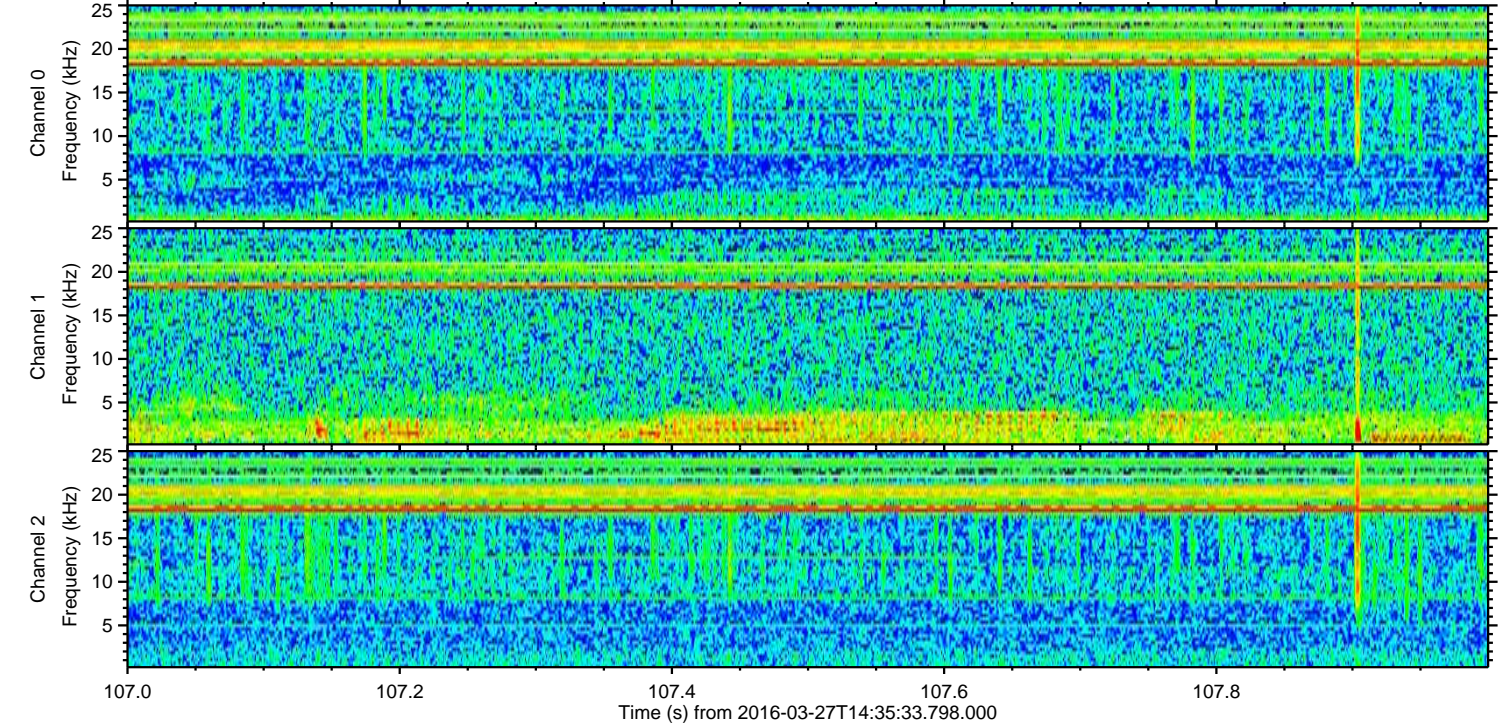
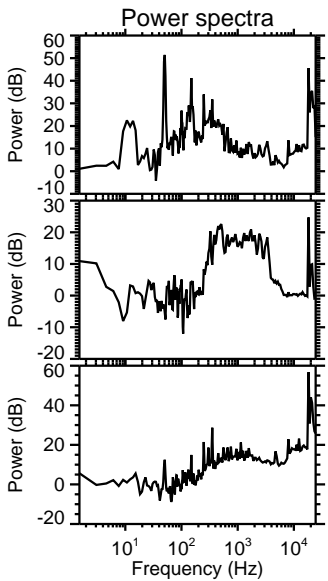
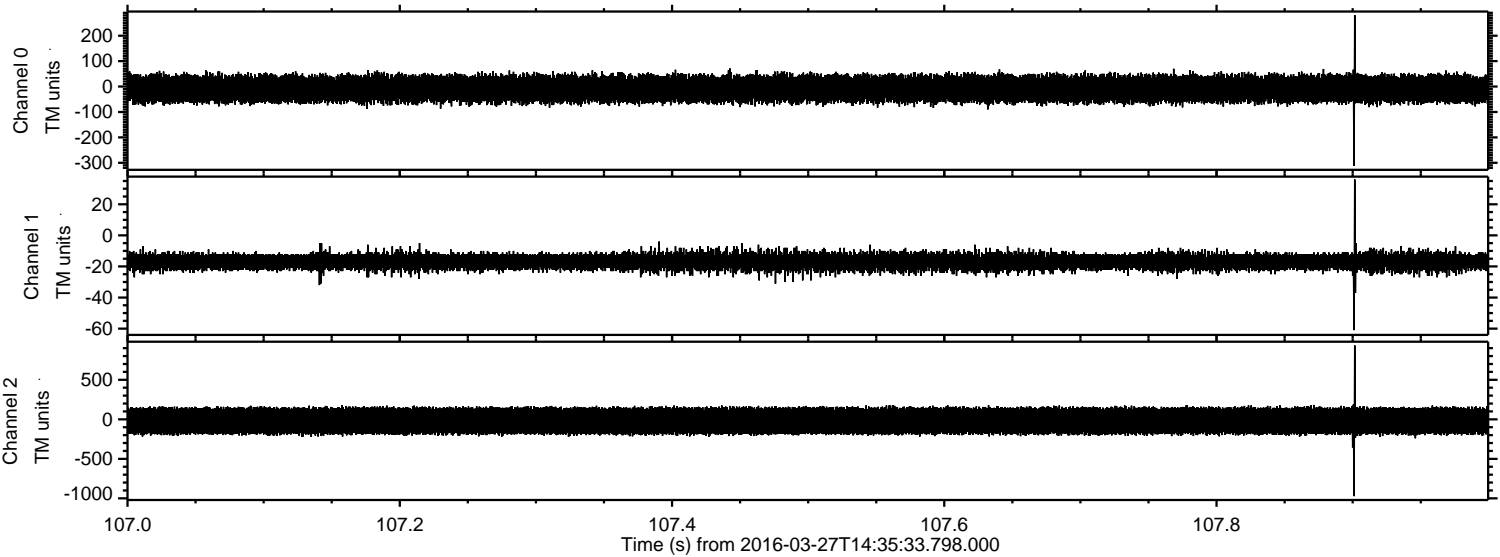

Processed Sat Apr 23 10:55:07 2016 by ELM ver.2012-10-06 from 001__elm20160327_143532__dat00.bin

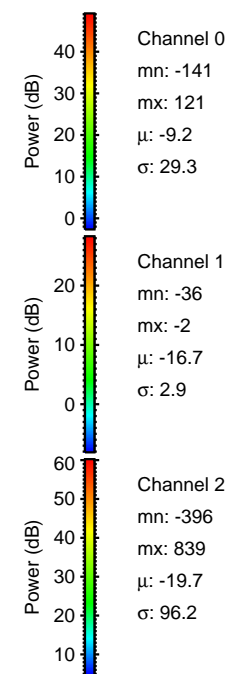
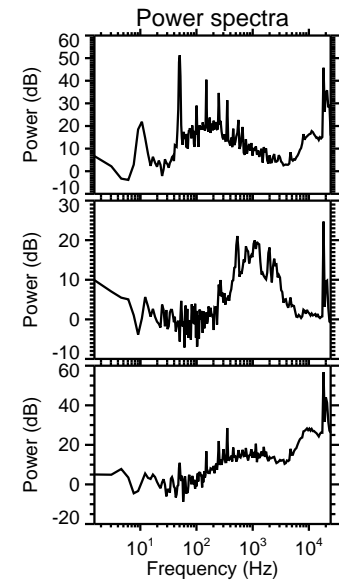
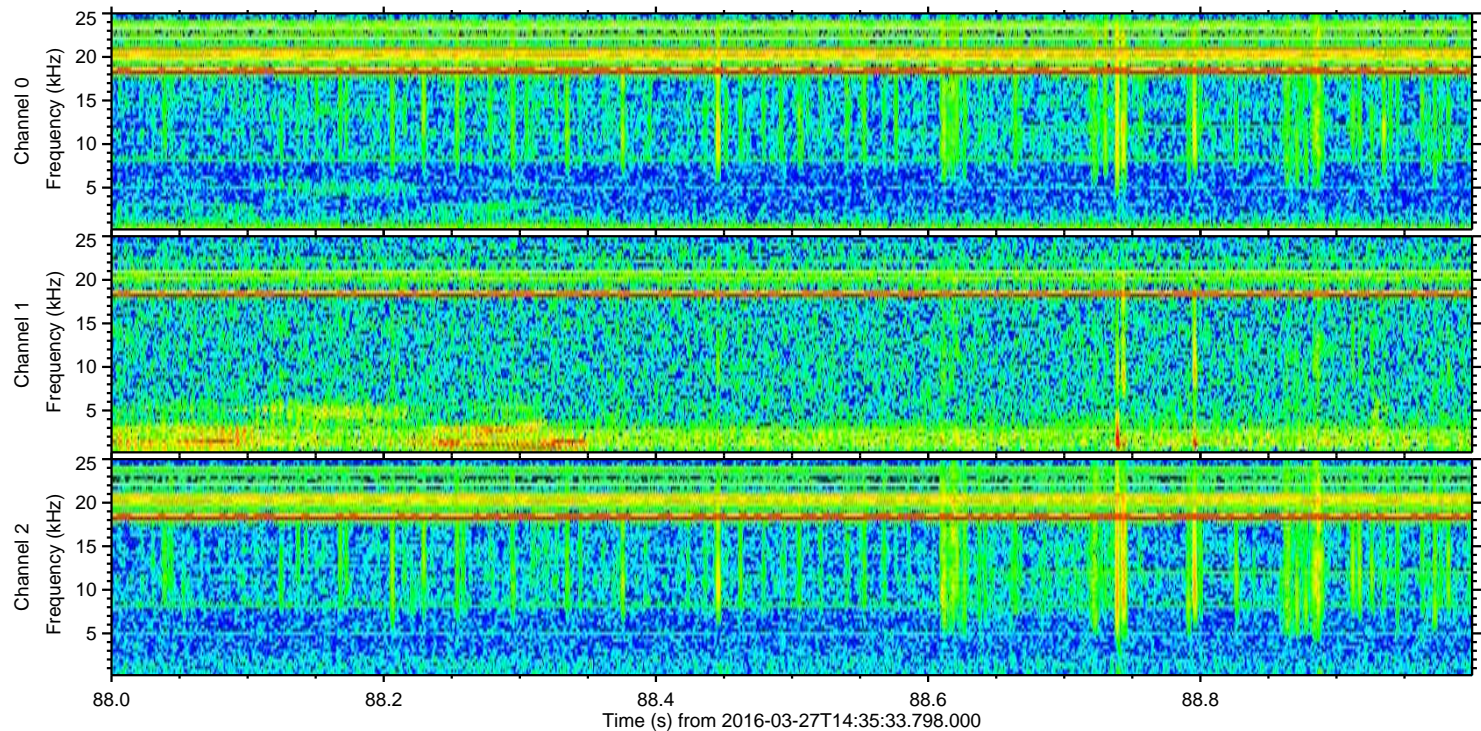
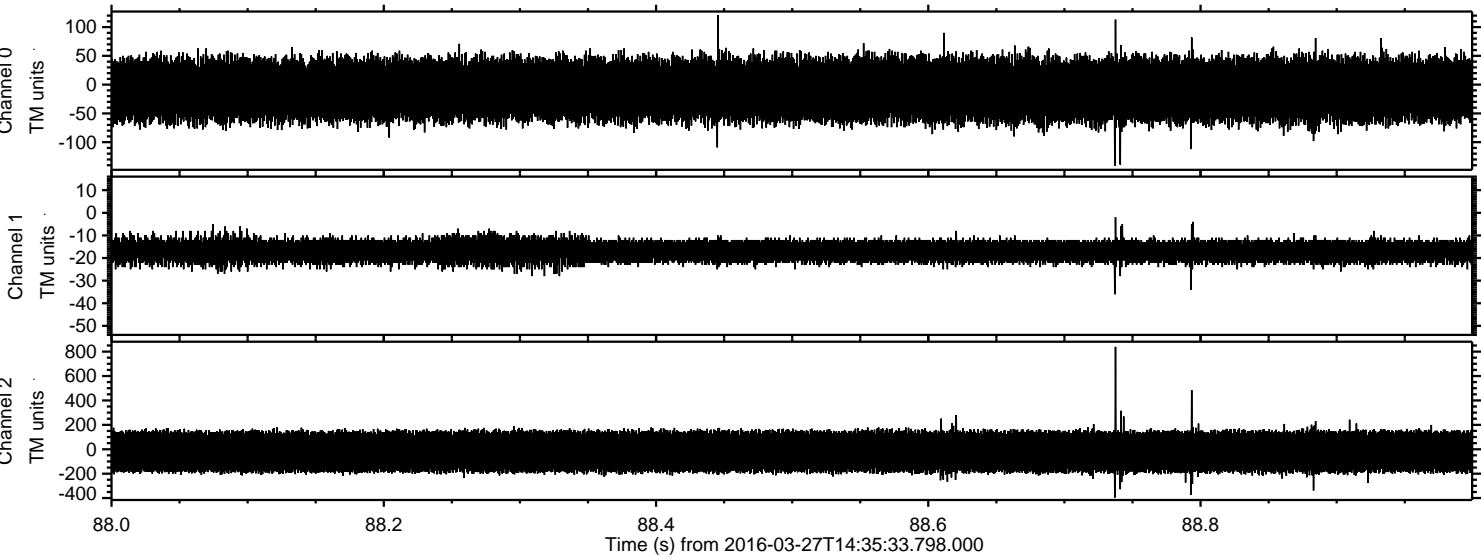

Processed Sat Apr 23 10:55:08 2016 by ELM ver.2012-10-06 from 001__elm20160327_143532__dat00.bin

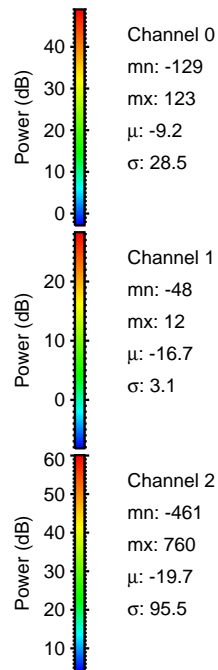
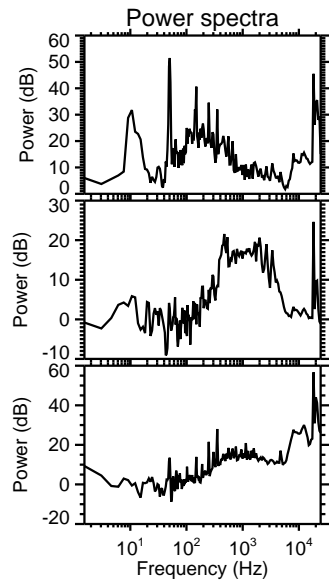
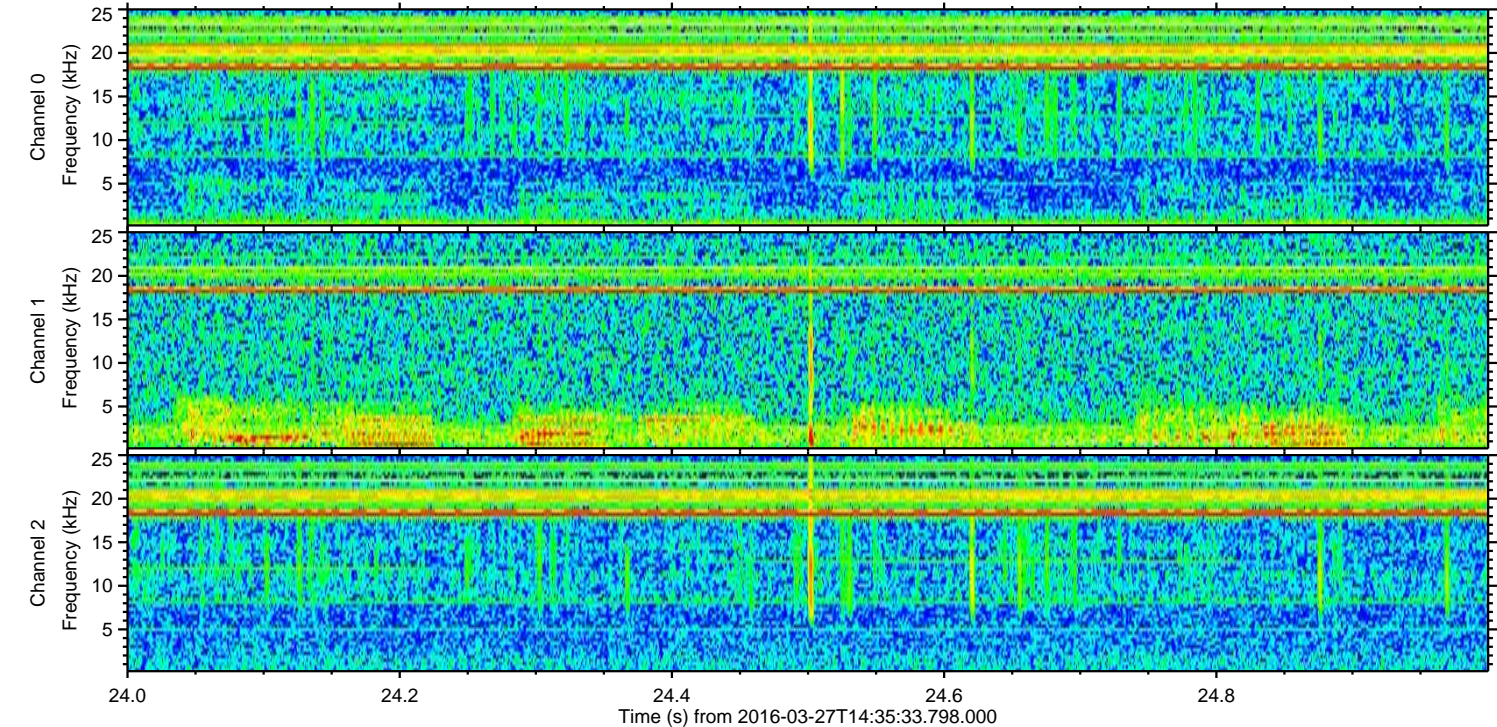
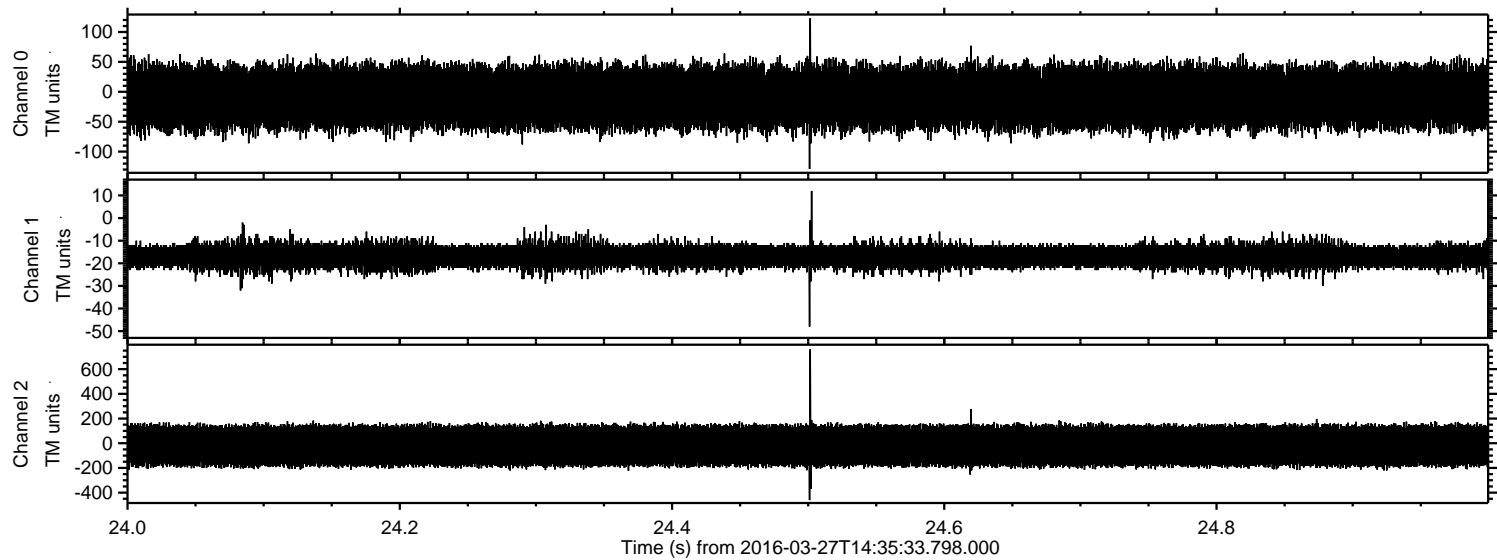

ELMAVAN 3D WAVEFORMS (Measured data sampled at 50 kHz) 51000 packets of 144 samples from 2016-03-27T14:35:33.798.000. Part 115/147

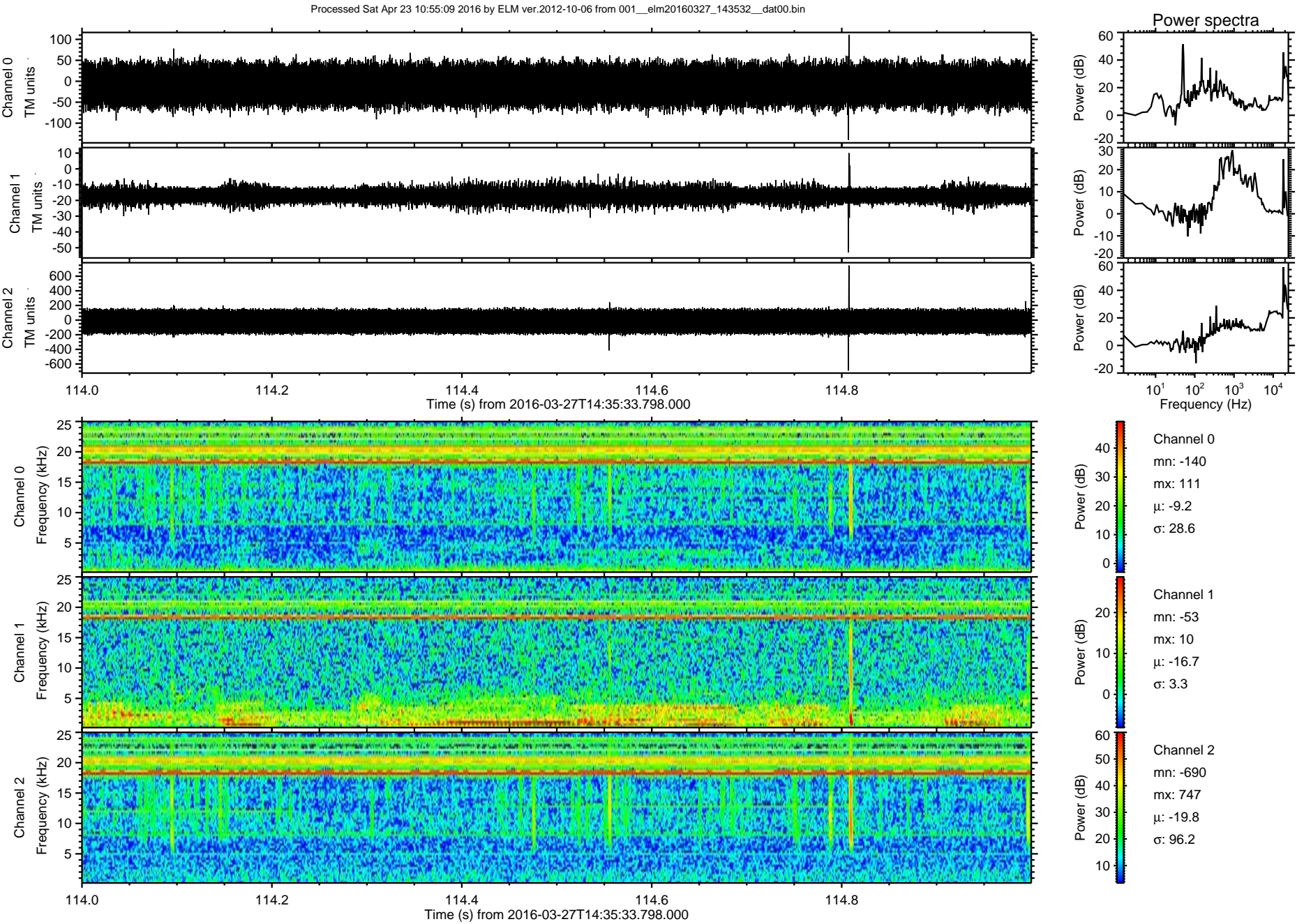

ELMAVAN 3D WAVEFORMS (Measured data sampled at 50 kHz) 51000 packets of 144 samples from 2016-03-27T14:35:33.798.000. Part 127/147

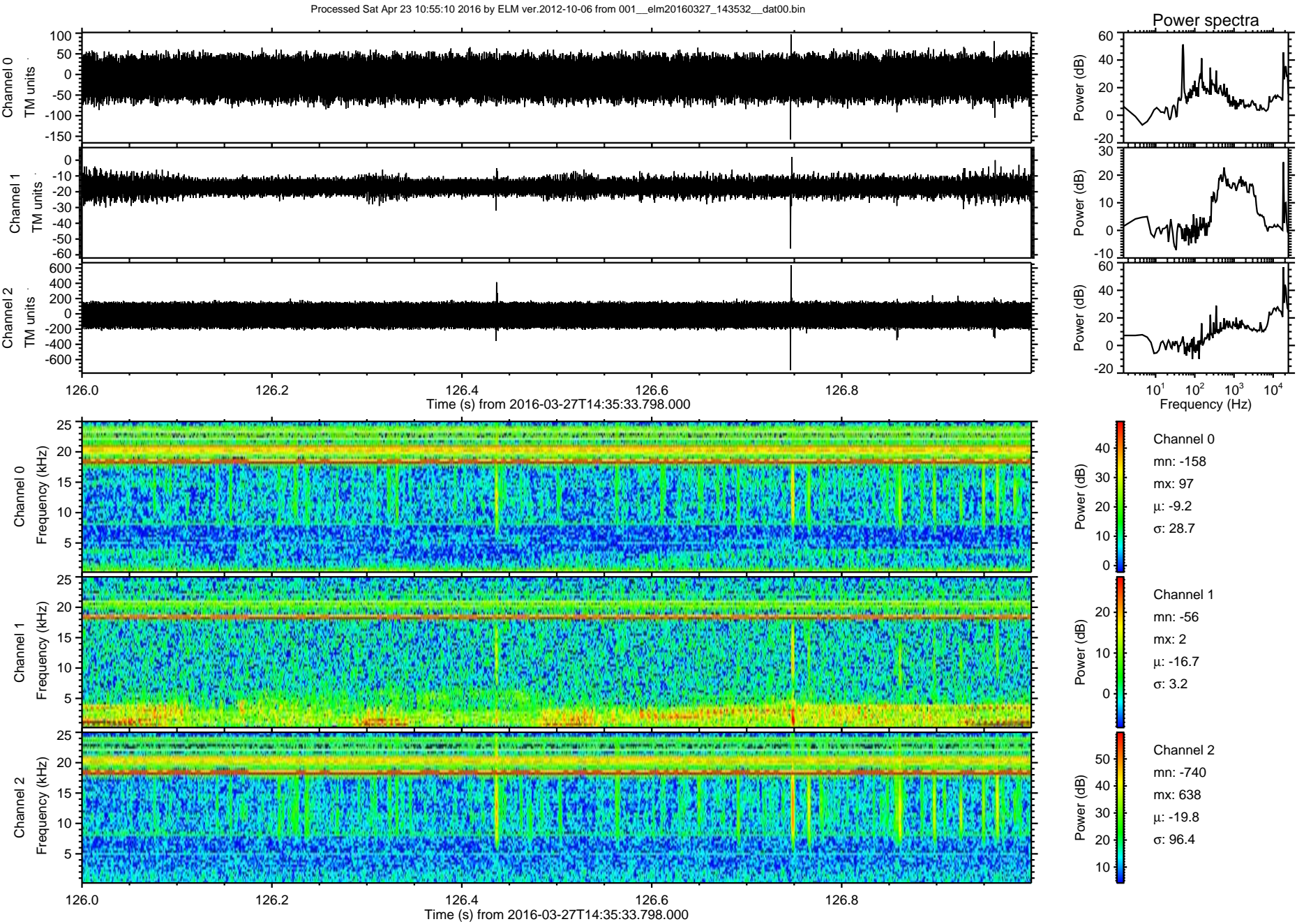

Processed Sat Apr 23 10:55:11 2016 by ELM ver.2012-10-06 from 001__elm20160327_143532__dat00.bin

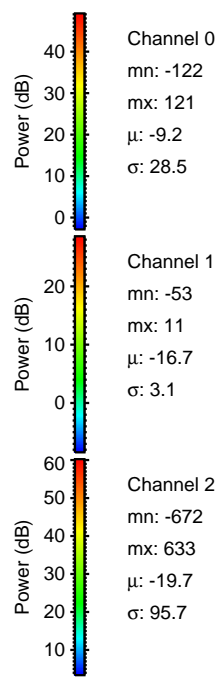
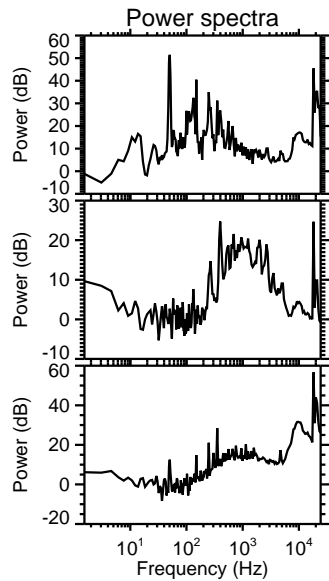
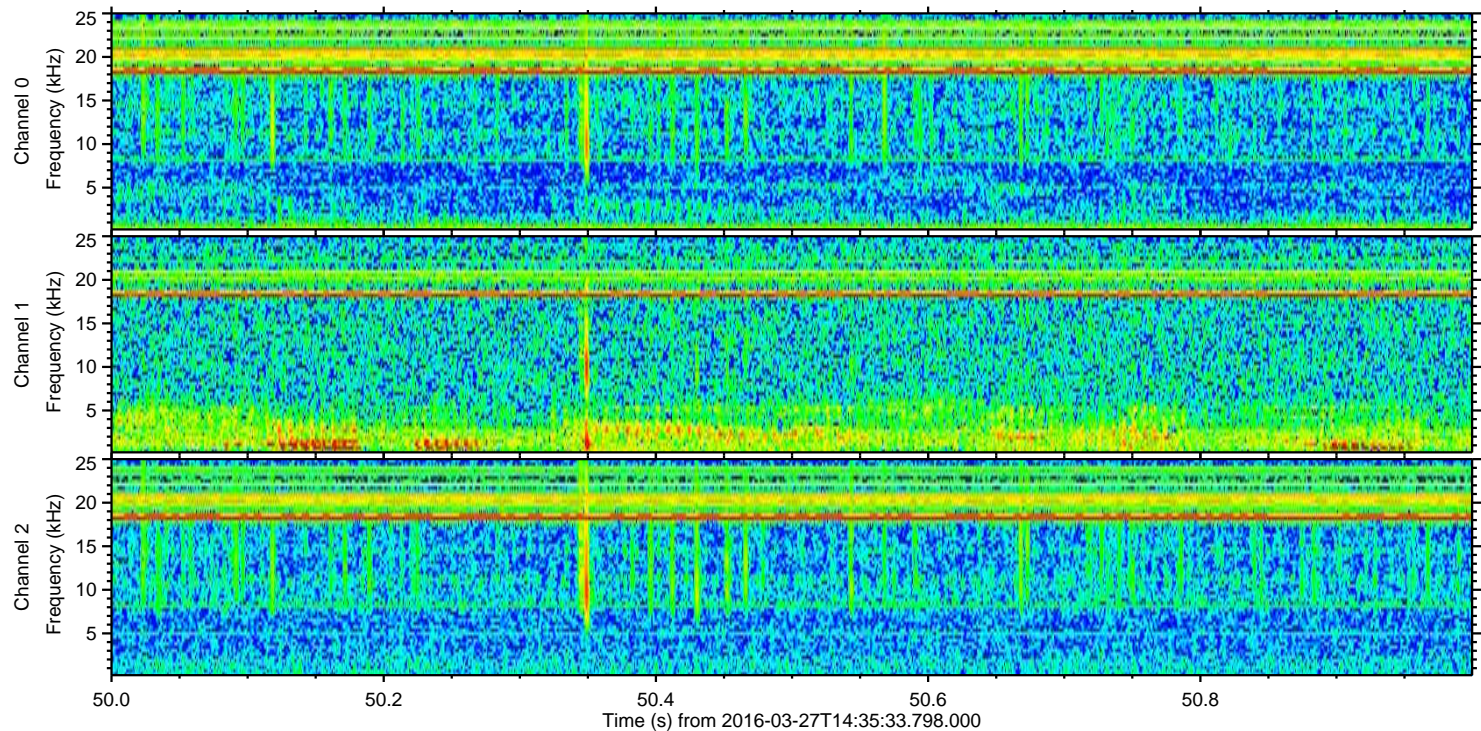
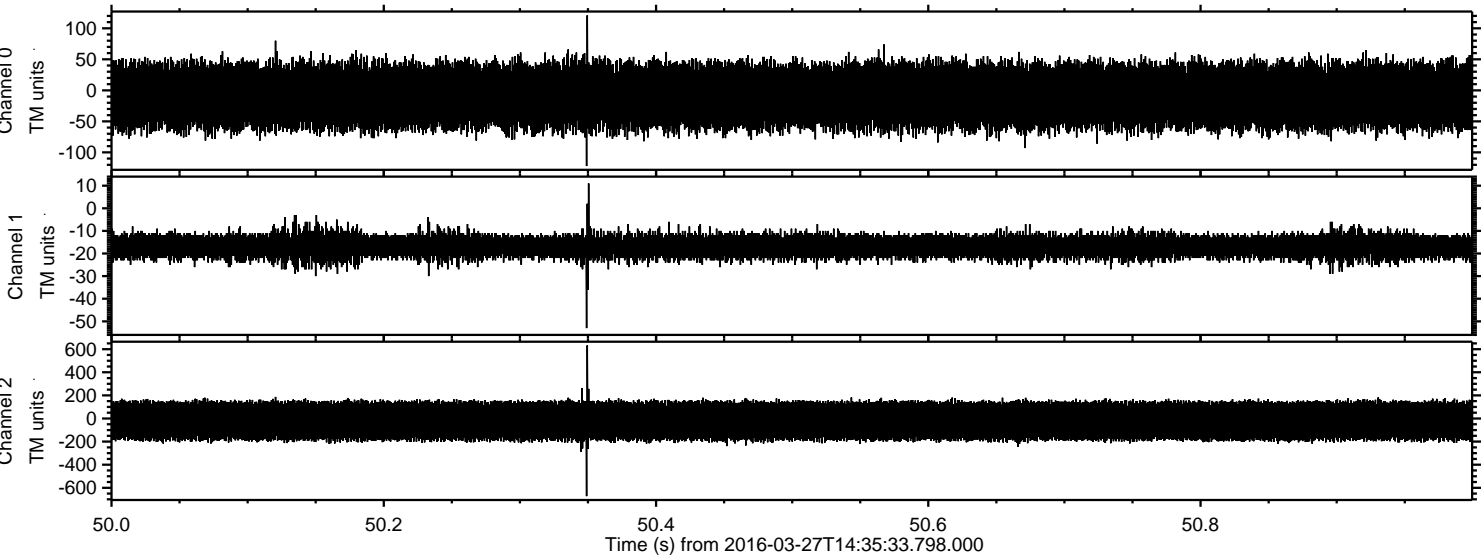

Channel 0
mn: -122
mx: 121
 μ : -9.2
 σ : 28.5

Channel 1
mn: -53
mx: 11
 μ : -16.7
 σ : 3.1

Channel 2
mn: -672
mx: 633
 μ : -19.7
 σ : 95.7

Processed Sat Apr 23 10:55:12 2016 by ELM ver.2012-10-06 from 001__elm20160327_143532__dat00.bin

