

ELMAVAN 3D WAVEFORMS (Measured data sampled at 50 kHz) 51000 packets of 144 samples from 2016-03-27T13:45:31.557.999.

Processed Sat Apr 23 10:41:59 2016 by ELM ver.2012-10-06 from 001__elm20160327_134530__dat00.bin

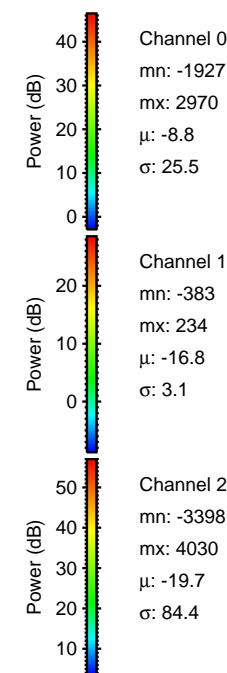

Processed Sat Apr 23 10:42:14 2016 by ELM ver.2012-10-06 from 001__elm20160327_134530__dat00.bin

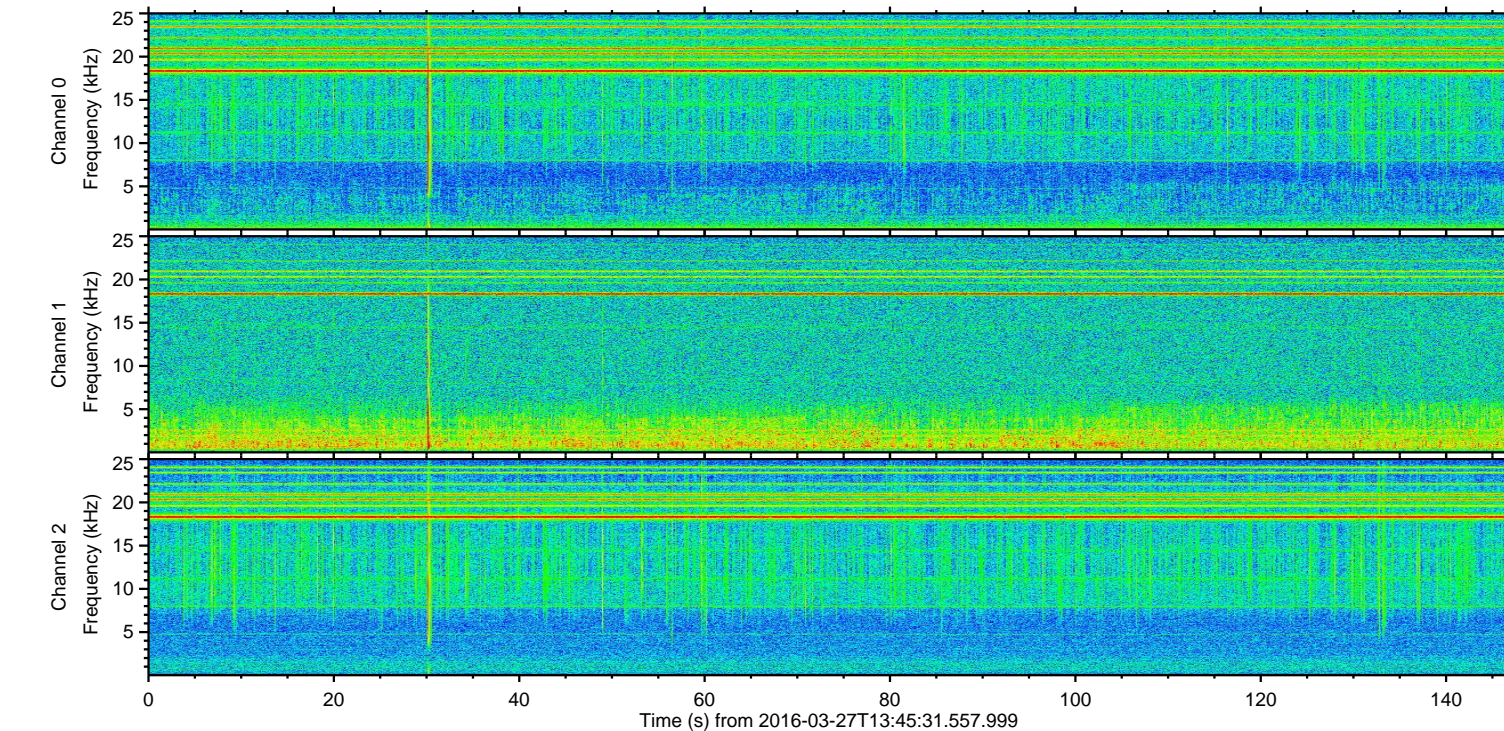
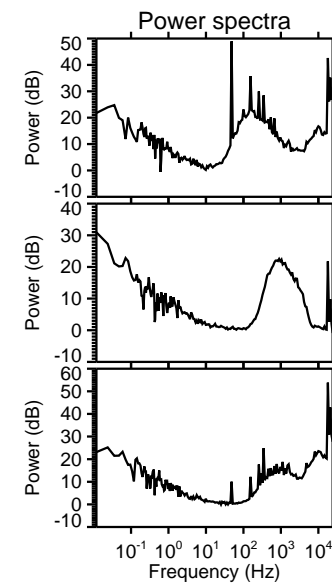
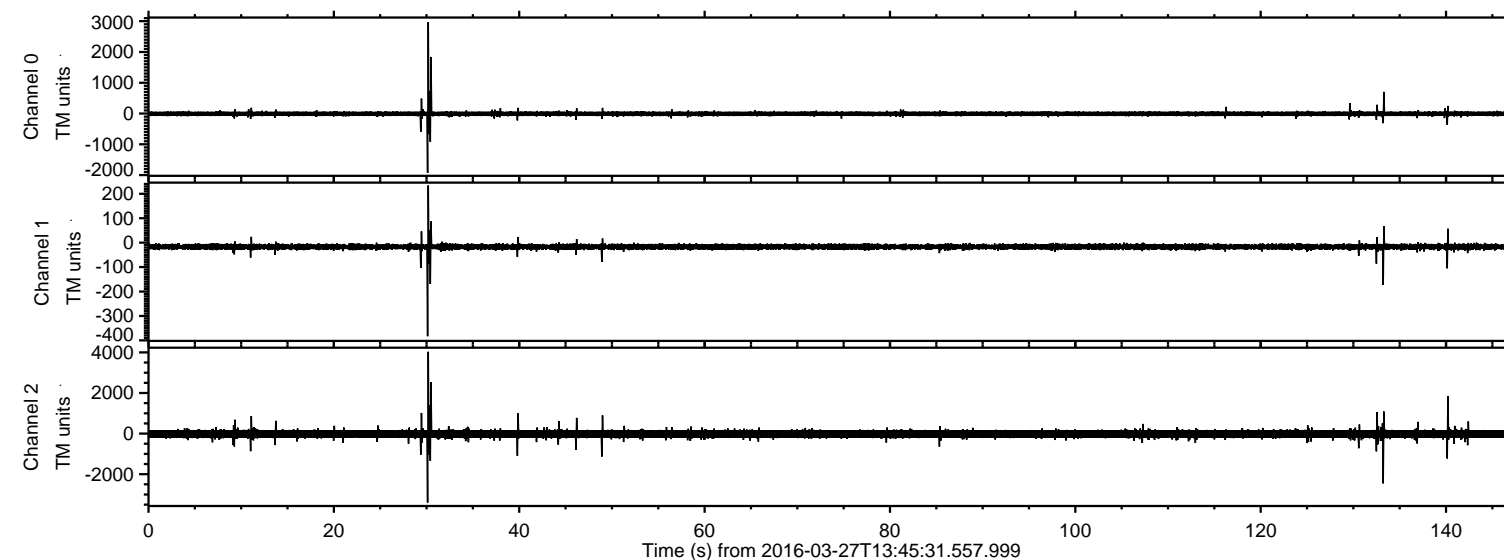
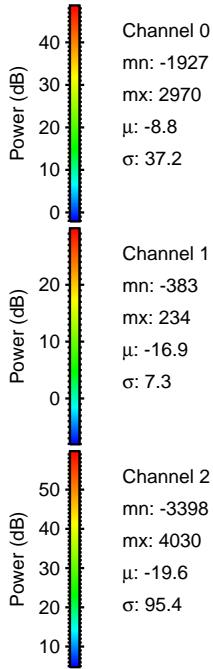
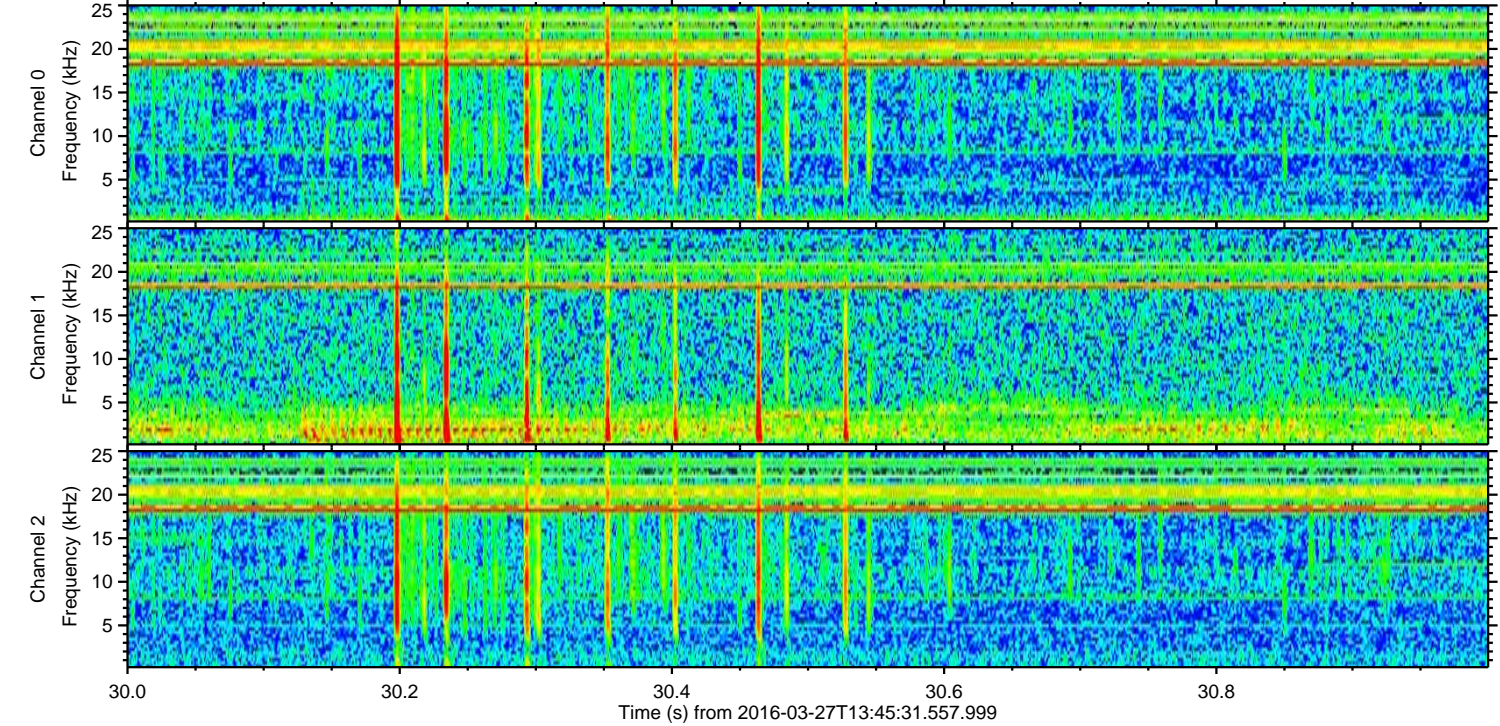
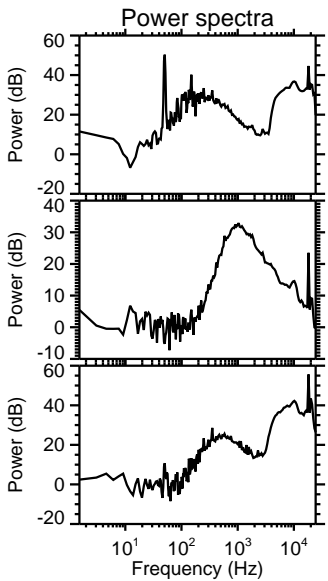
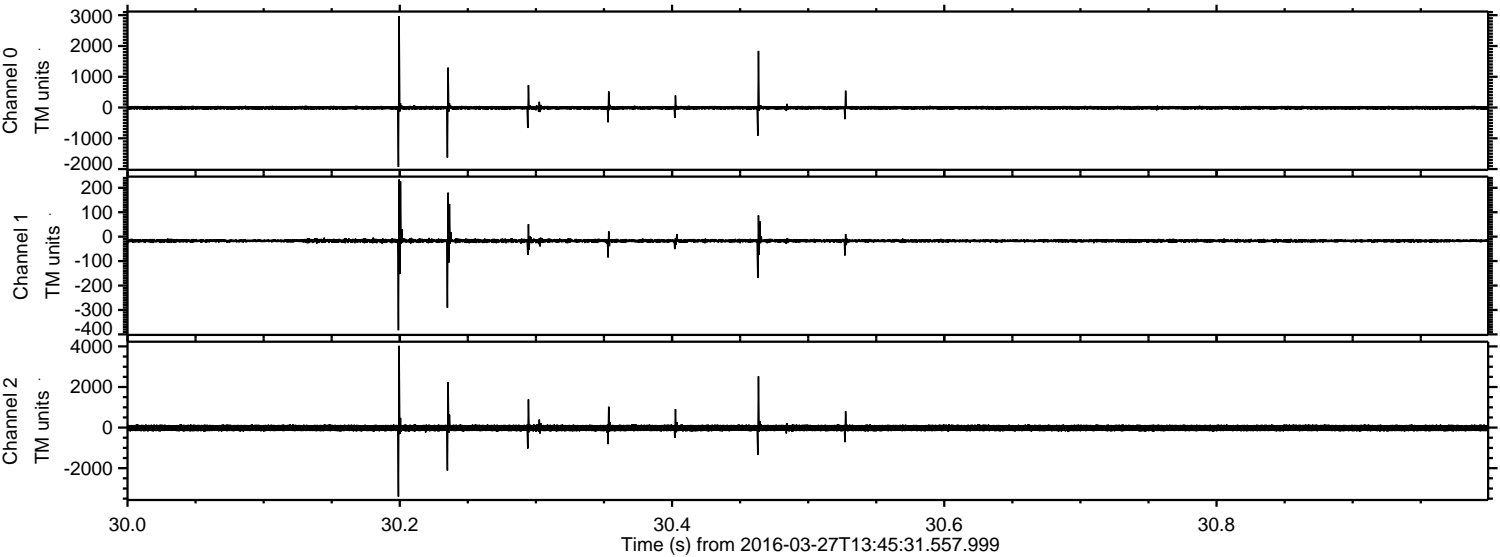

ELMAVAN 3D WAVEFORMS (Measured data sampled at 50 kHz) 51000 packets of 144 samples from 2016-03-27T13:45:31.557.999. Part 134/147

Processed Sat Apr 23 10:42:15 2016 by ELM ver.2012-10-06 from 001__elm20160327_134530__dat00.bin

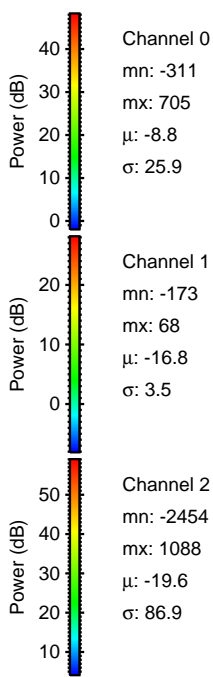
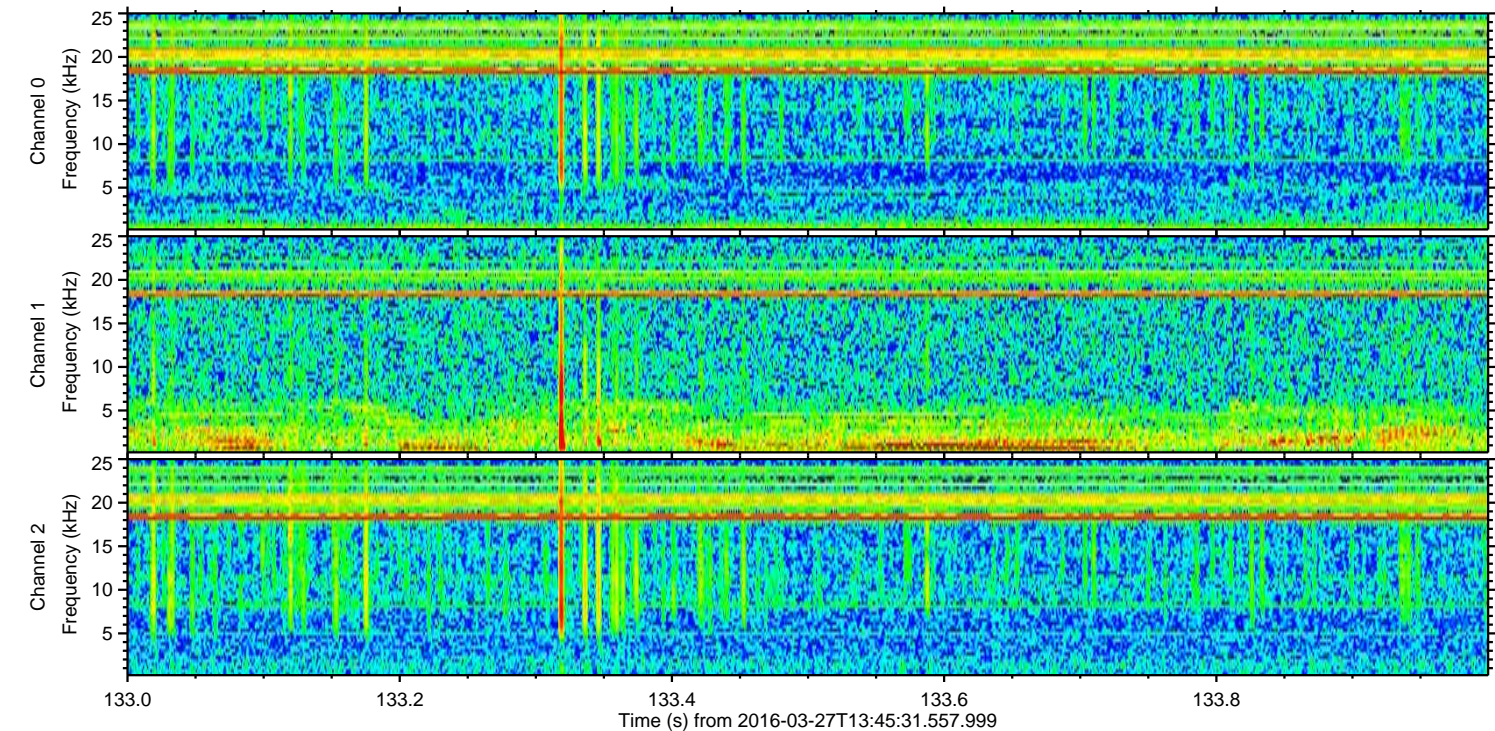
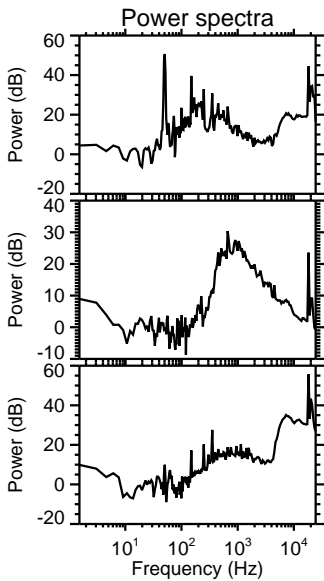
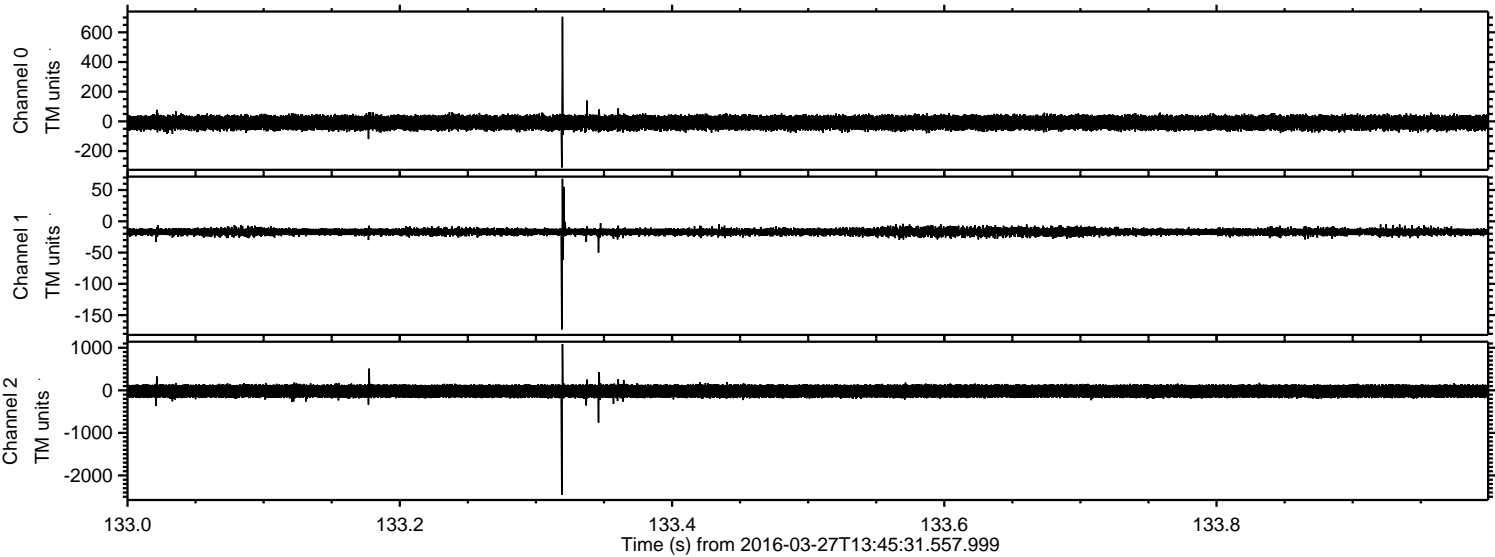

ELMAVAN 3D WAVEFORMS (Measured data sampled at 50 kHz) 51000 packets of 144 samples from 2016-03-27T13:45:31.557.999. Part 141/147

Processed Sat Apr 23 10:42:16 2016 by ELM ver.2012-10-06 from 001__elm20160327_134530__dat00.bin

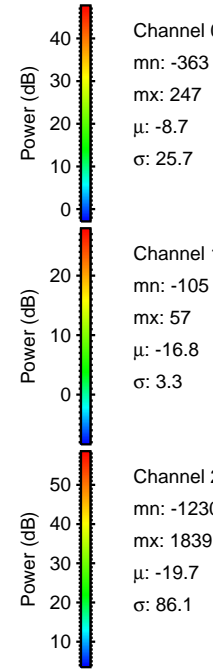
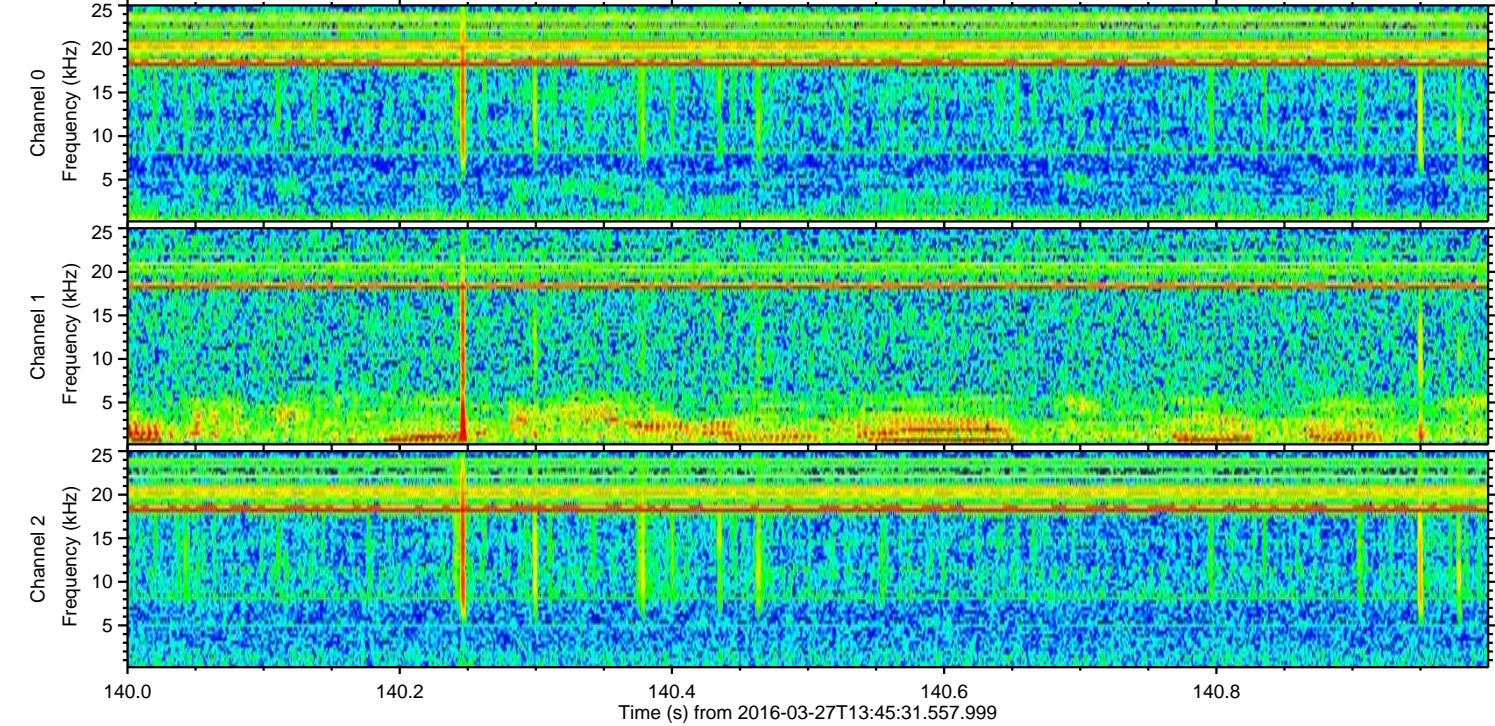
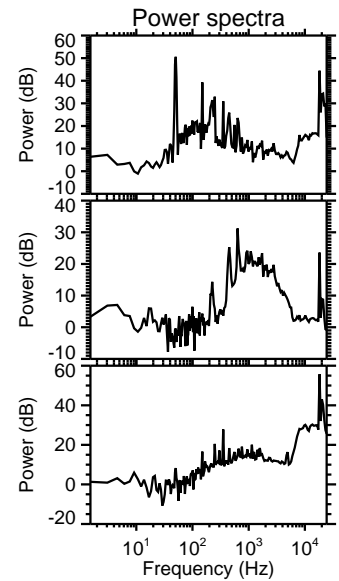
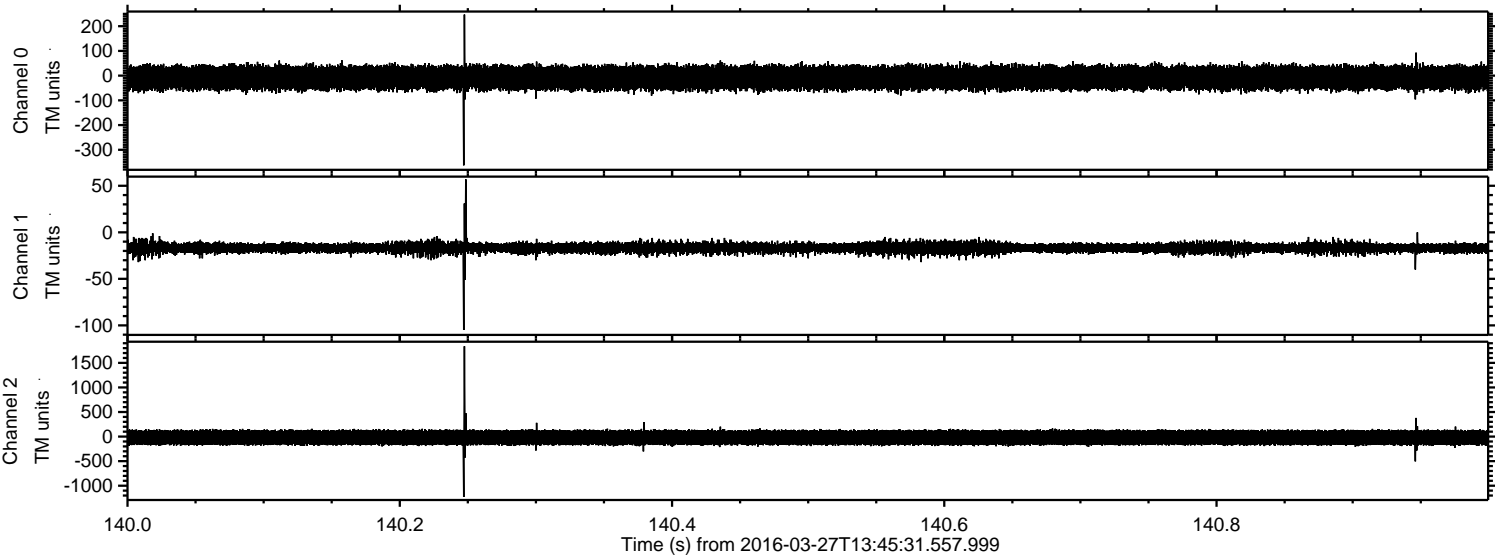

Channel 0
mn: -363
mx: 247
 μ : -8.7
 σ : 25.7

Channel 1
mn: -105
mx: 57
 μ : -16.8
 σ : 3.3

Channel 2
mn: -1230
mx: 1839
 μ : -19.7
 σ : 86.1

Processed Sat Apr 23 10:42:17 2016 by ELM ver.2012-10-06 from 001__elm20160327_134530__dat00.bin

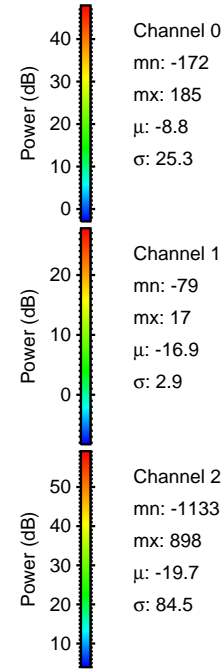
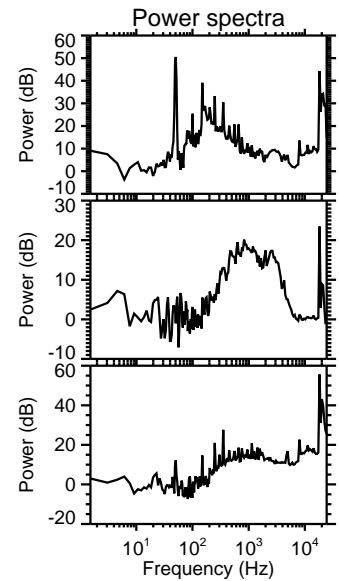
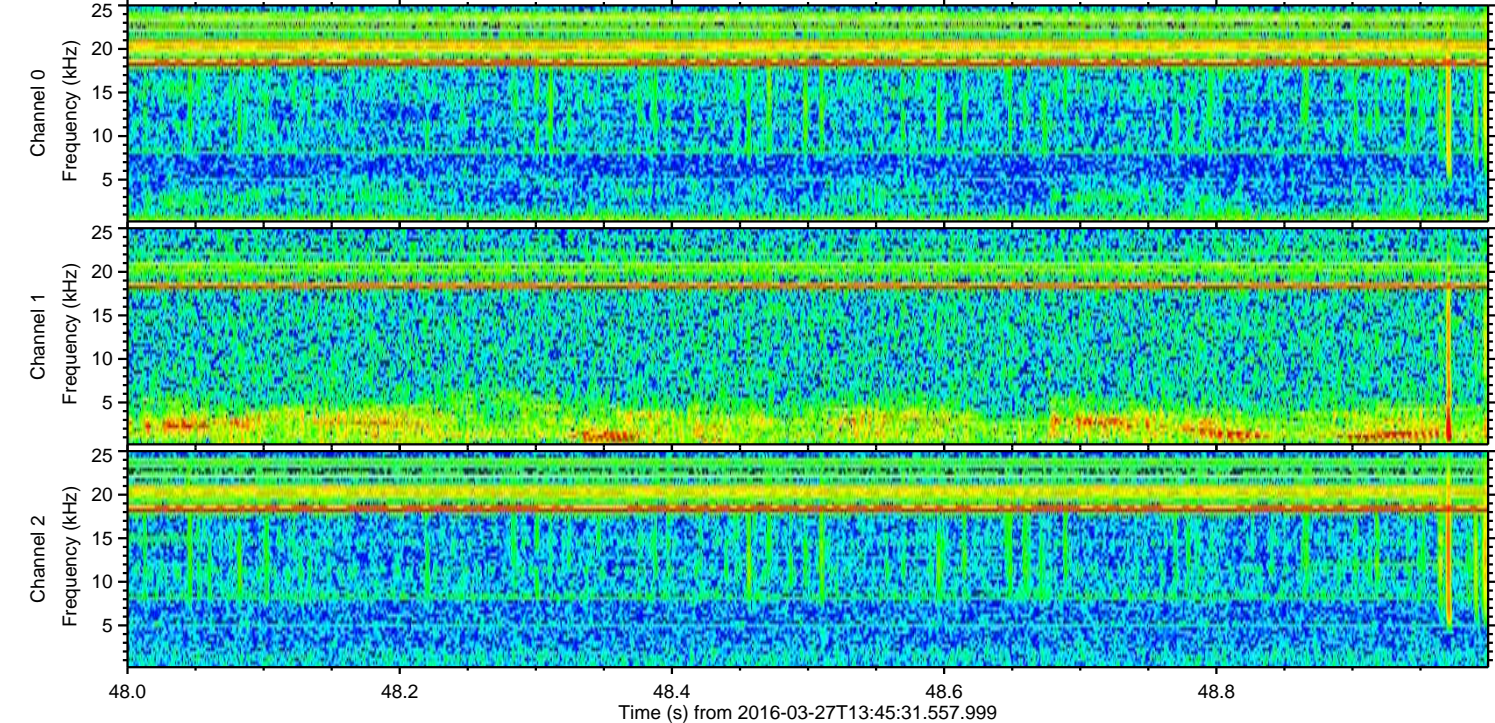
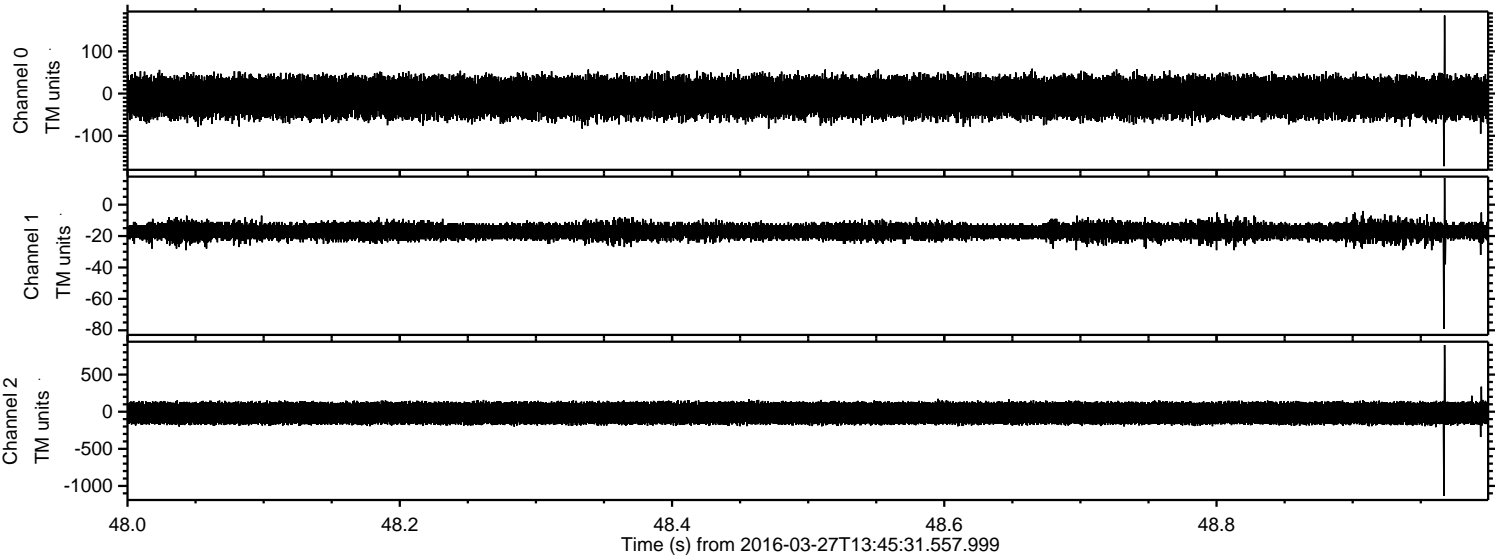

Processed Sat Apr 23 10:42:18 2016 by ELM ver.2012-10-06 from 001__elm20160327_134530__dat00.bin

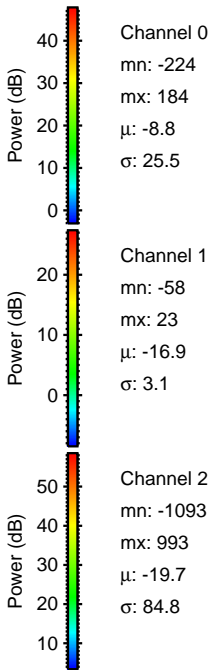
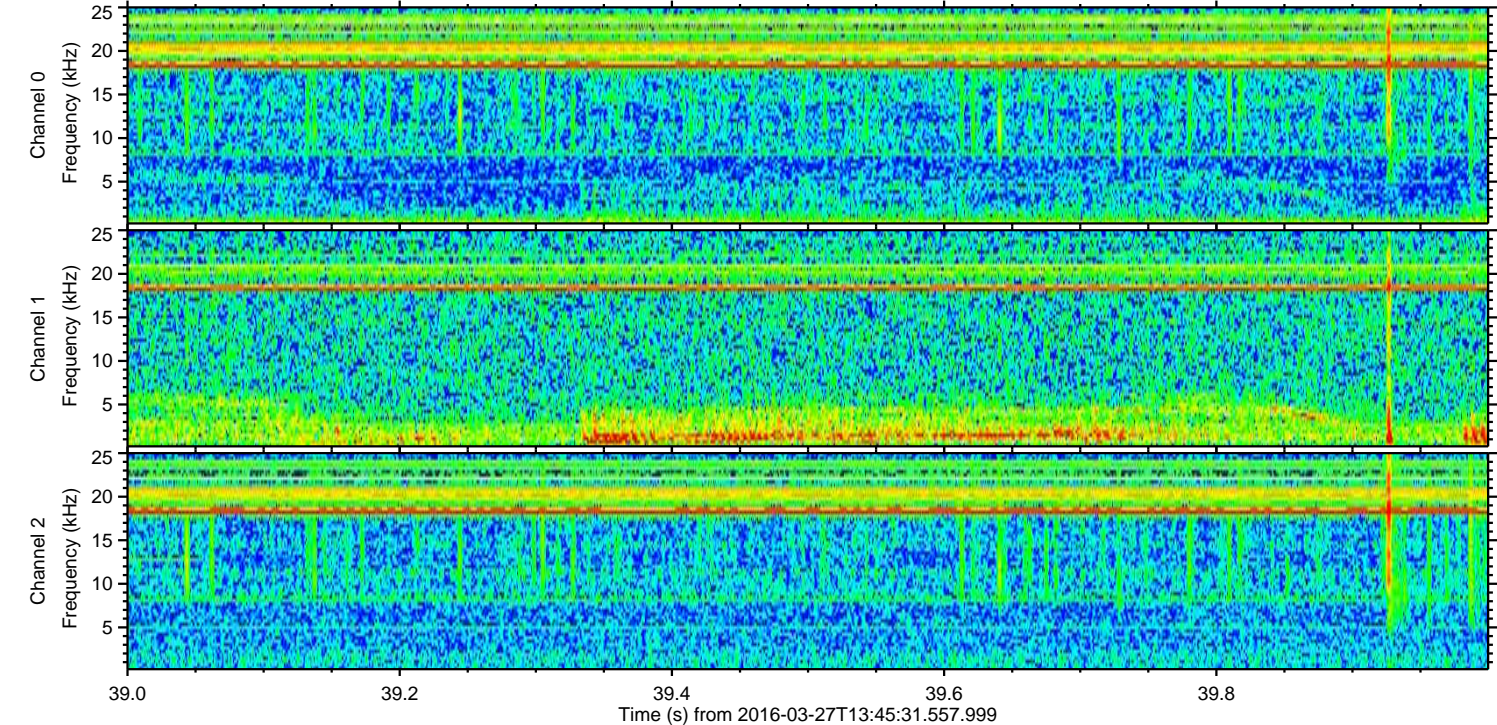
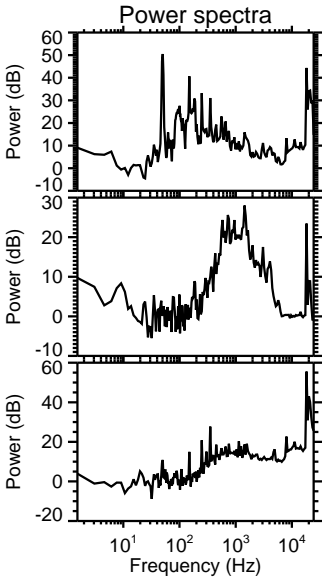
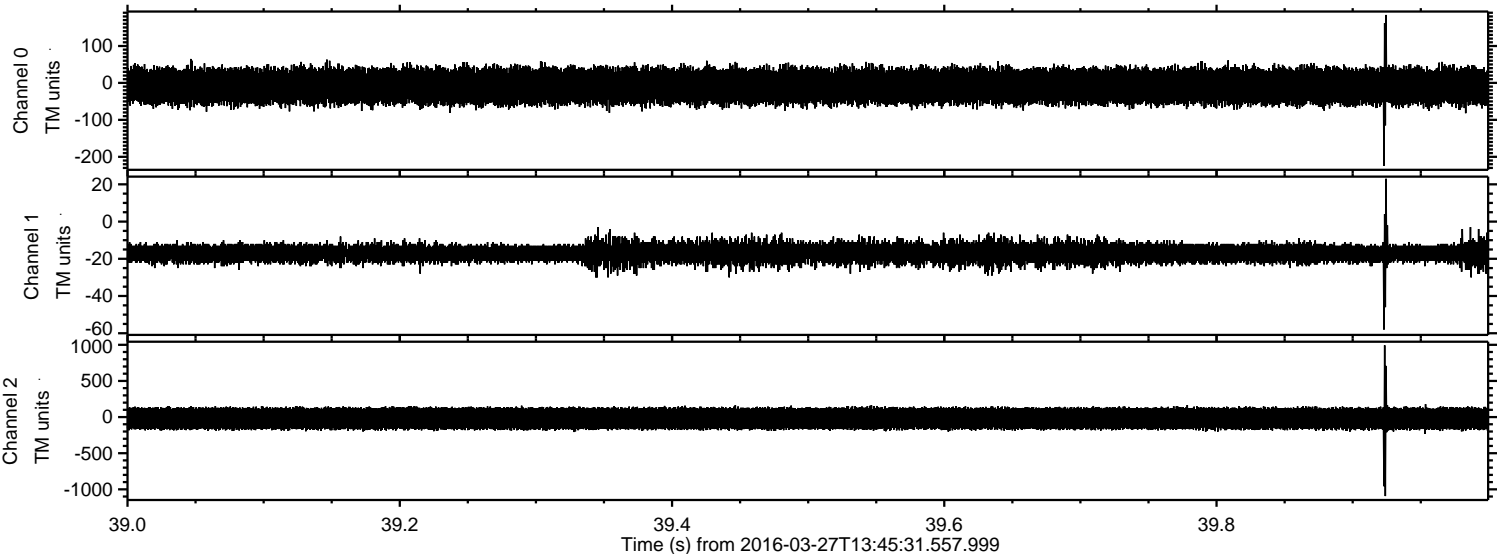

Processed Sat Apr 23 10:42:19 2016 by ELM ver.2012-10-06 from 001__elm20160327_134530__dat00.bin

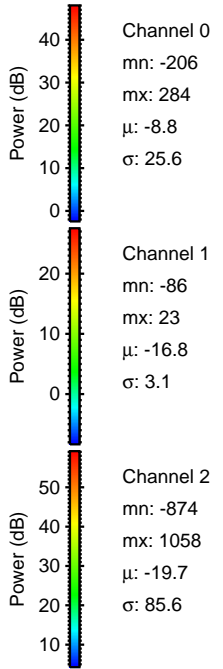
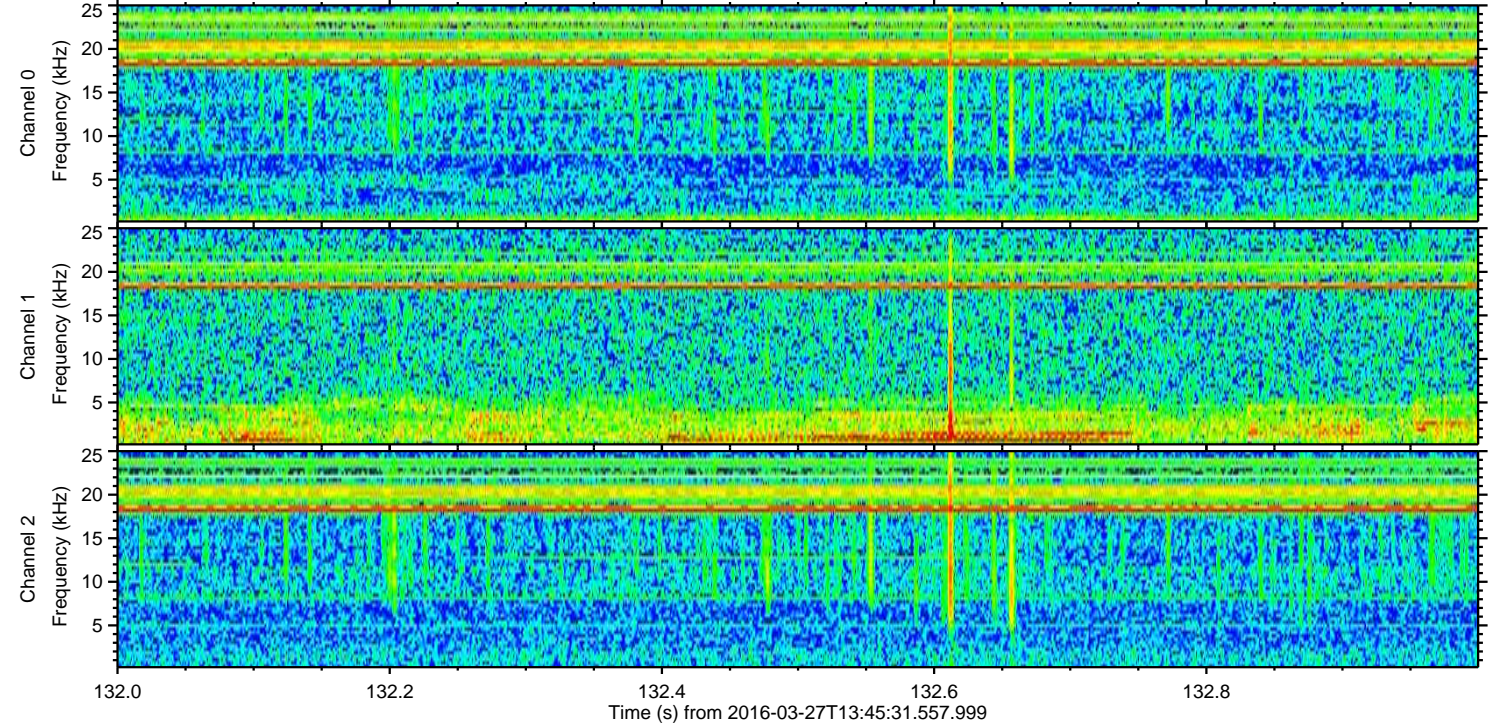
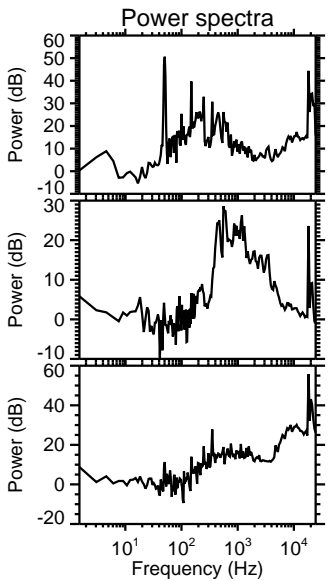
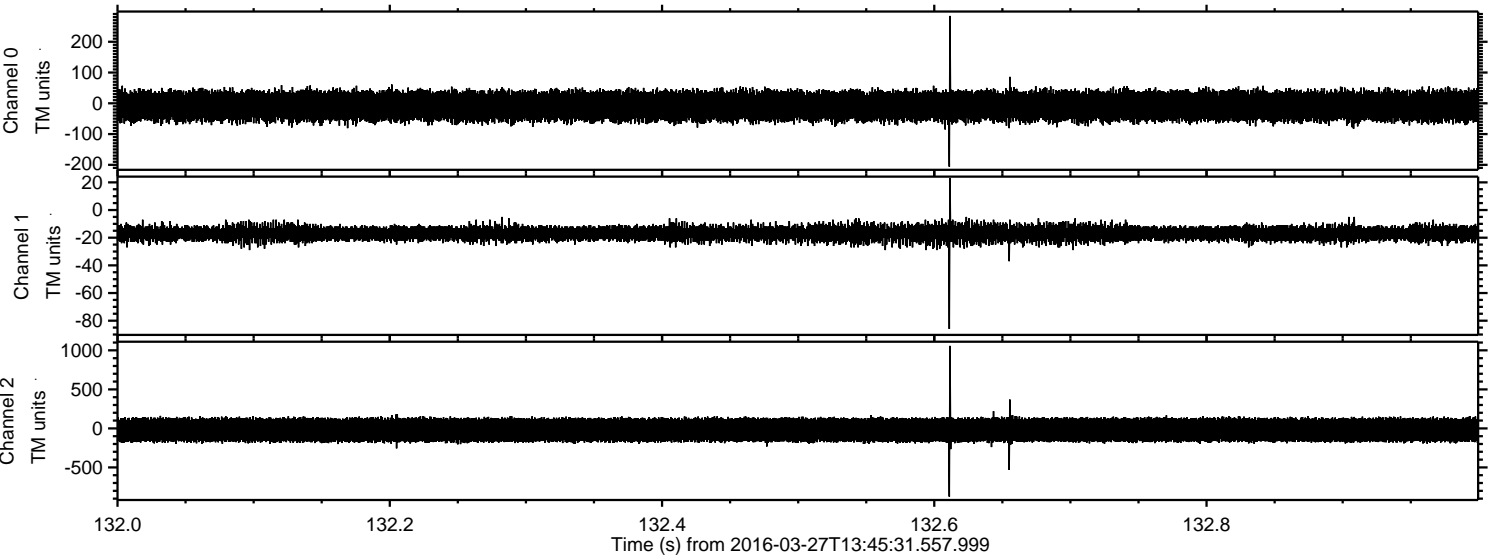

Processed Sat Apr 23 10:42:20 2016 by ELM ver.2012-10-06 from 001__elm20160327_134530__dat00.bin

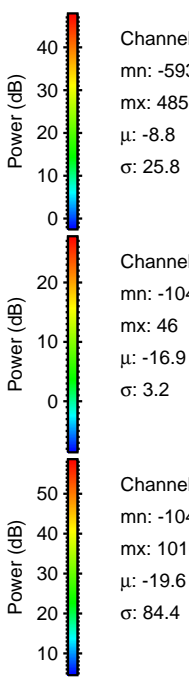
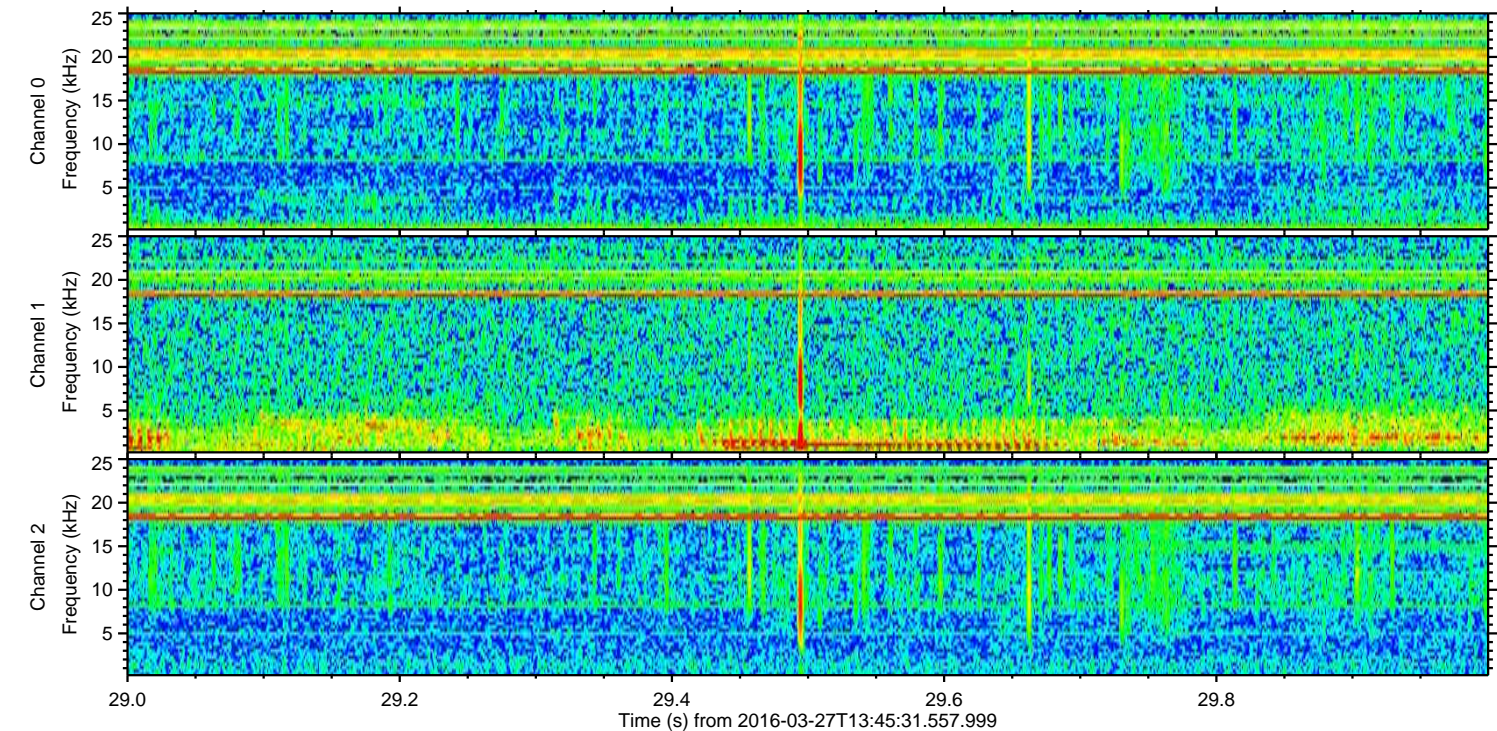
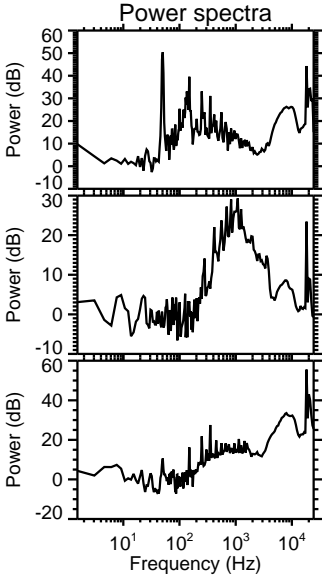
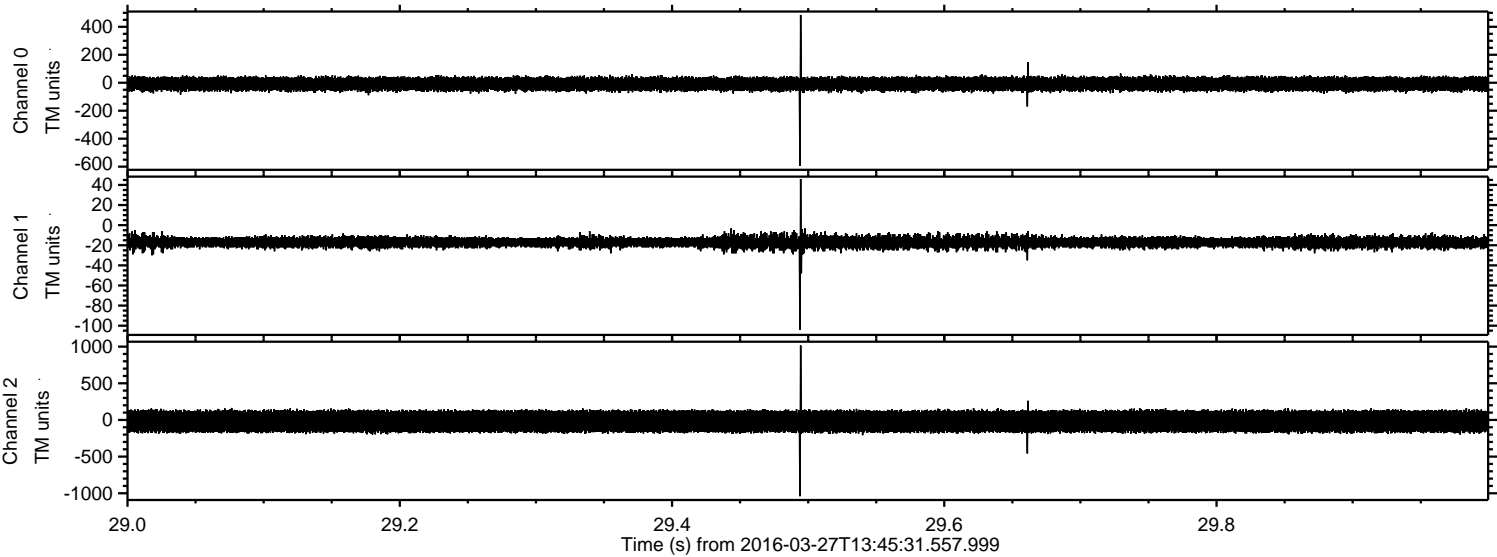

Processed Sat Apr 23 10:42:21 2016 by ELM ver.2012-10-06 from 001__elm20160327_134530__dat00.bin

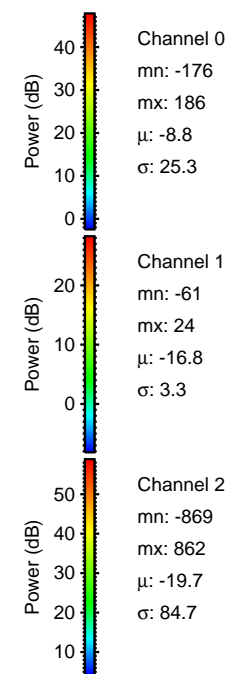
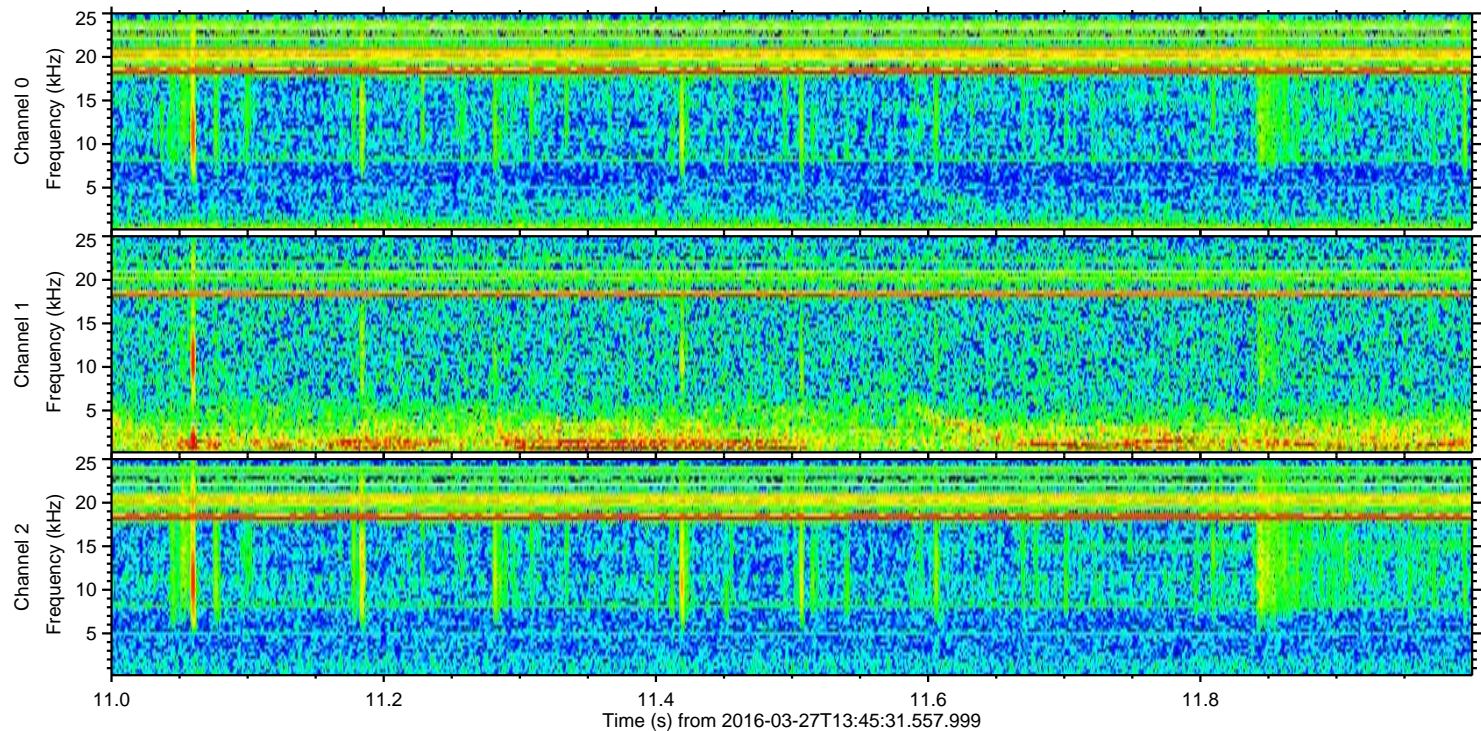
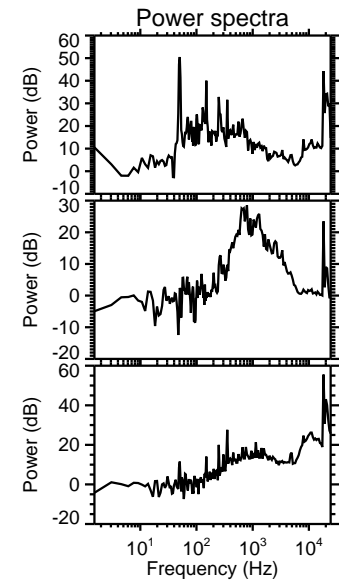
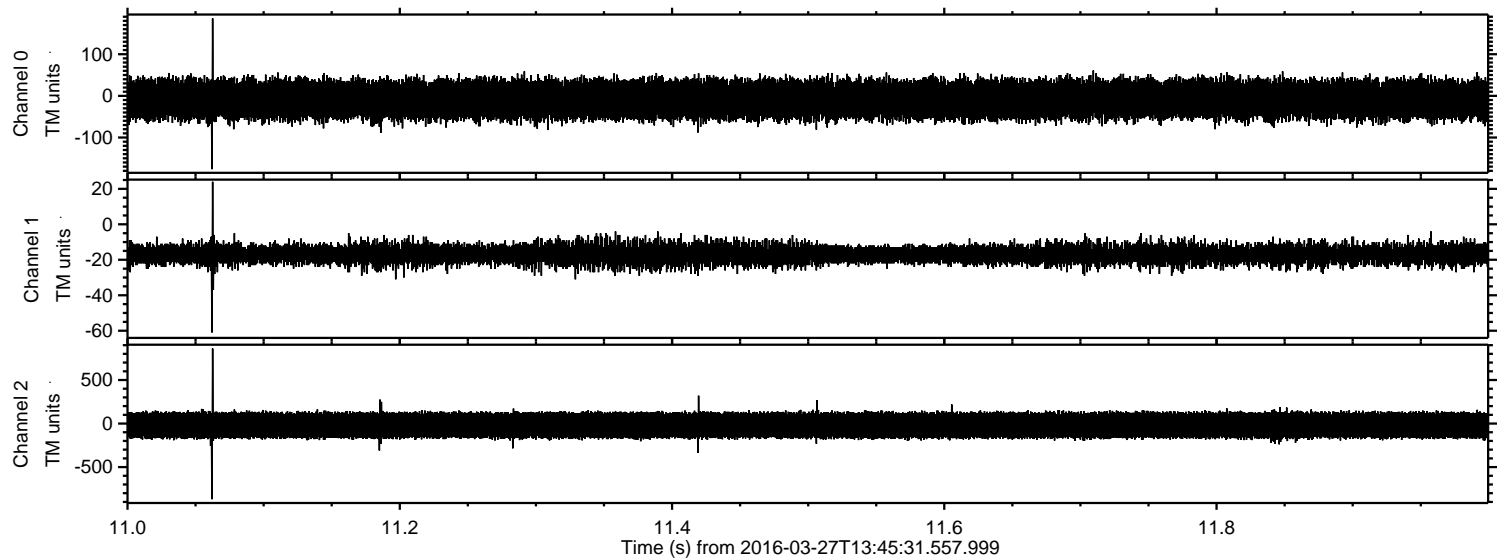

Processed Sat Apr 23 10:42:22 2016 by ELM ver.2012-10-06 from 001__elm20160327_134530__dat00.bin

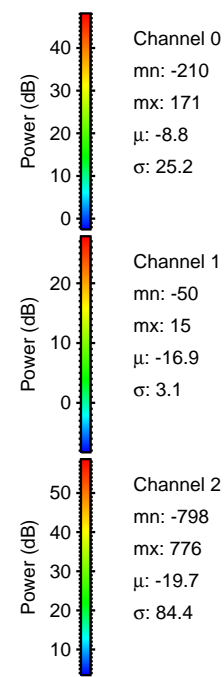
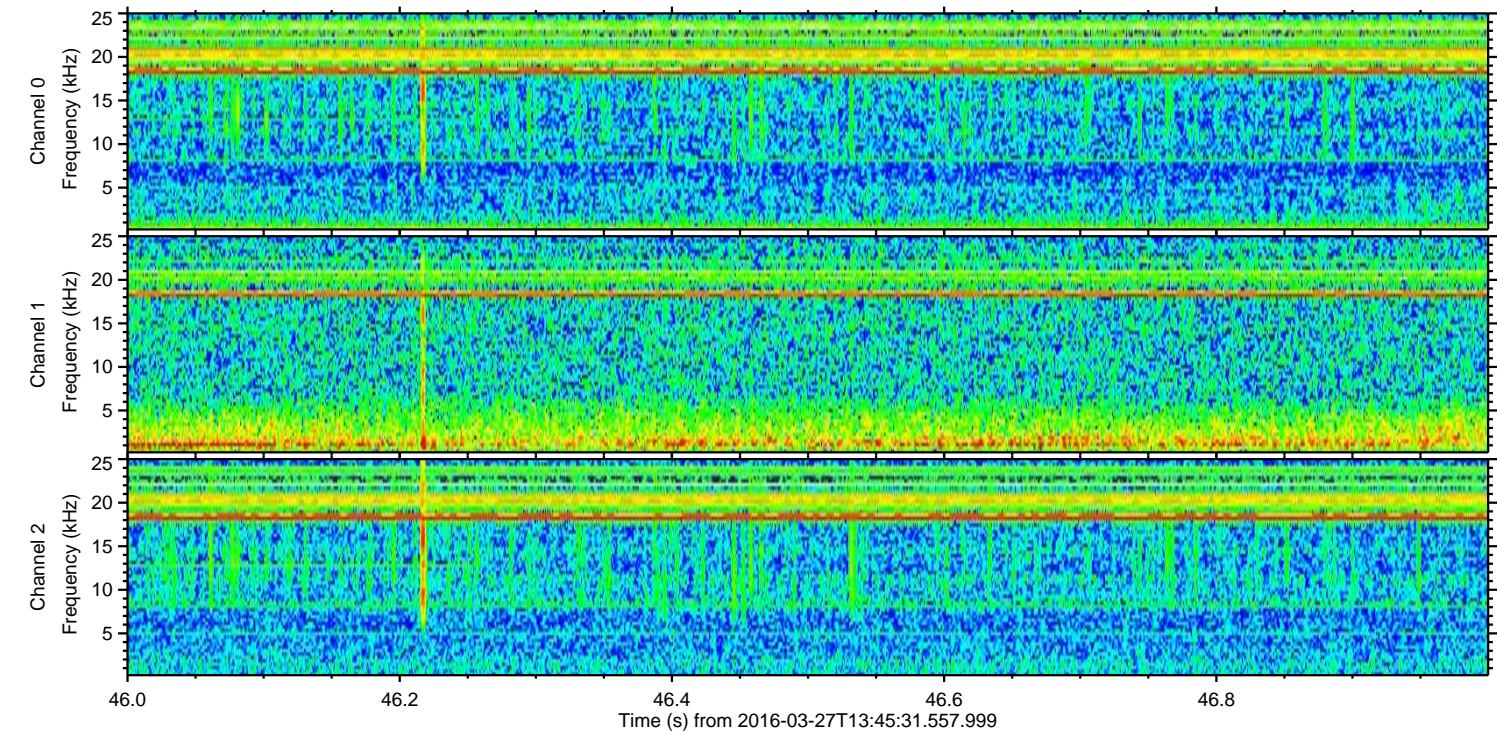
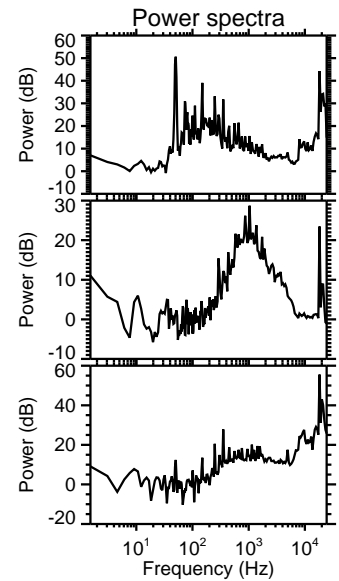
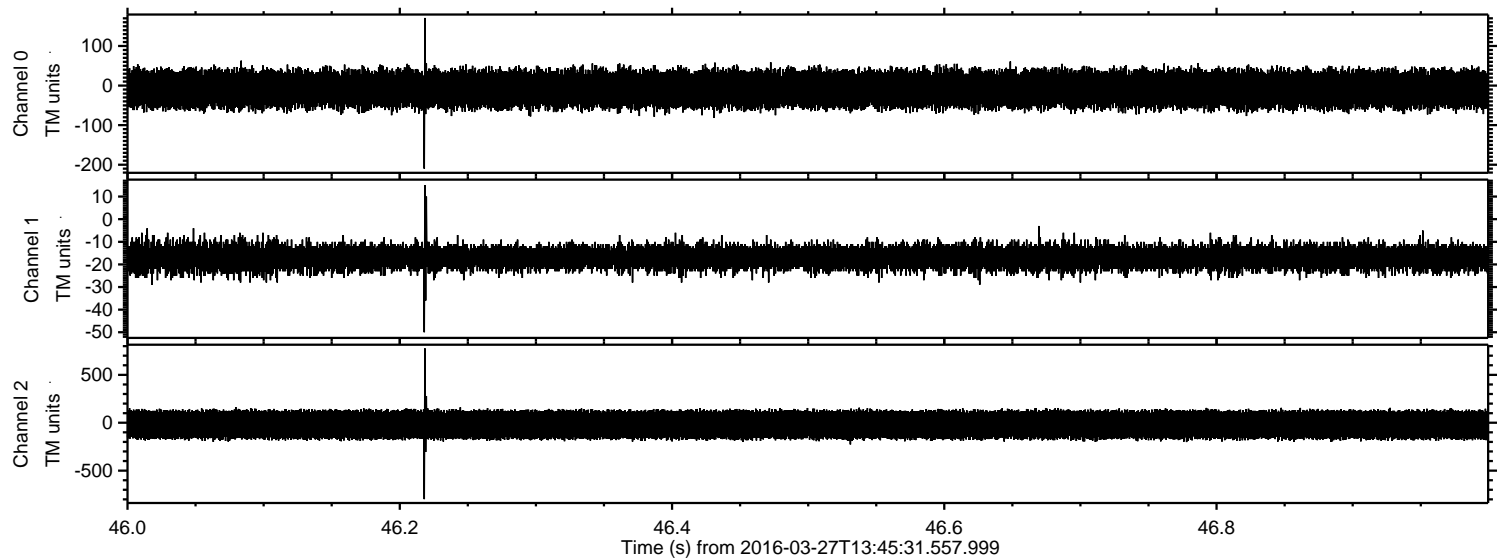

Processed Sat Apr 23 10:42:23 2016 by ELM ver.2012-10-06 from 001___elm20160327_134530___dat00.bin

