

ELMAVAN 3D WAVEFORMS (Measured data sampled at 50 kHz) 51000 packets of 144 samples from 2016-03-27T12:35:28.357.999.

Processed Sat Apr 23 10:24:10 2016 by ELM ver.2012-10-06 from 001__elm20160327_123527__dat00.bin

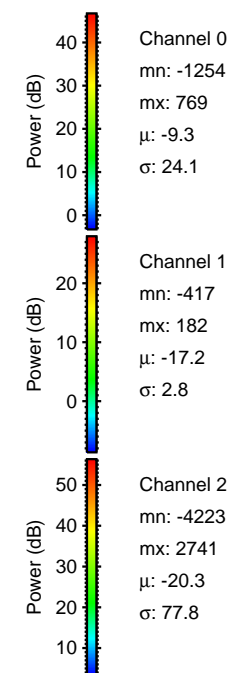

Processed Sat Apr 23 10:24:24 2016 by ELM ver.2012-10-06 from 001__elm20160327_123527__dat00.bin

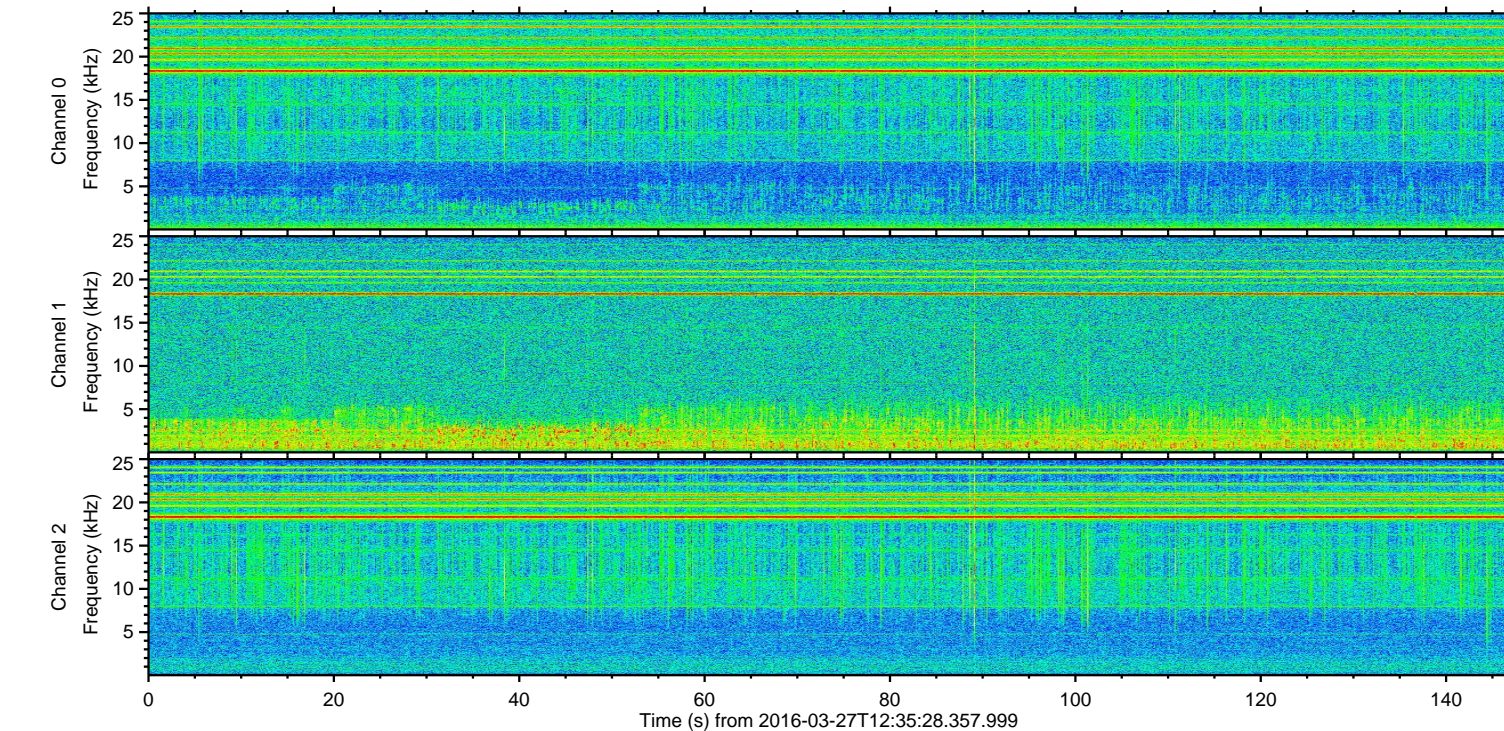
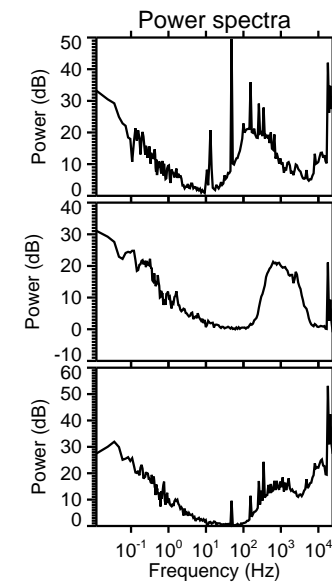
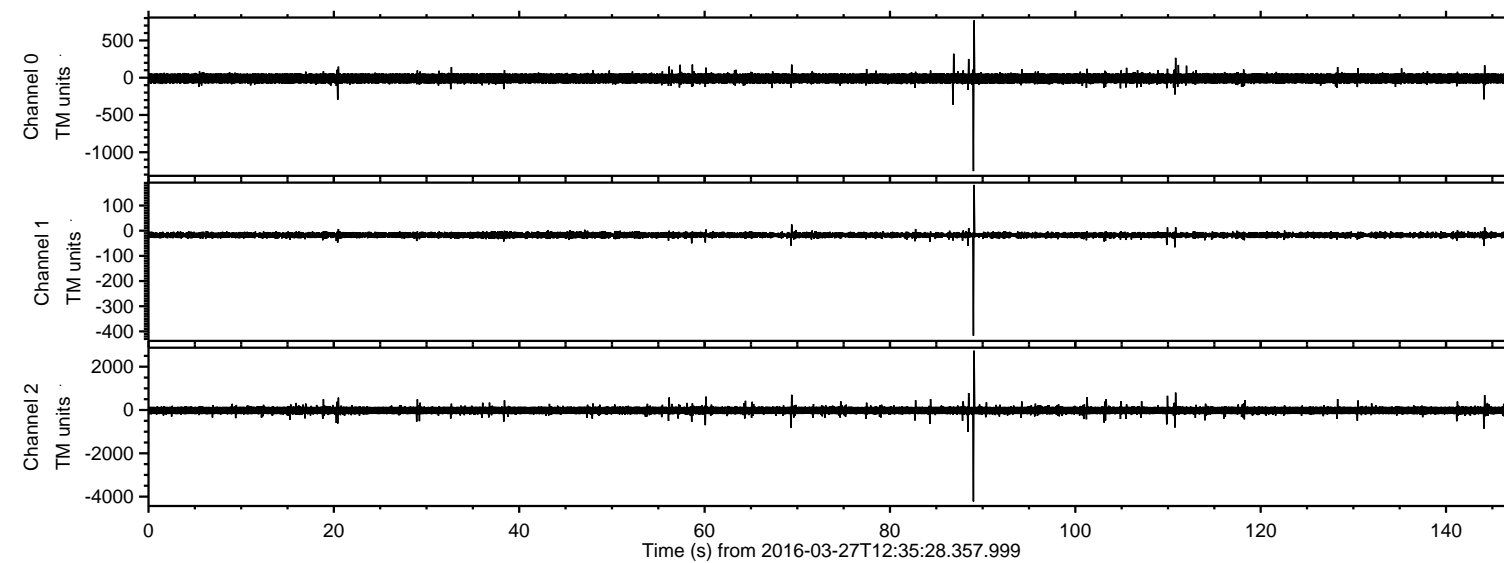
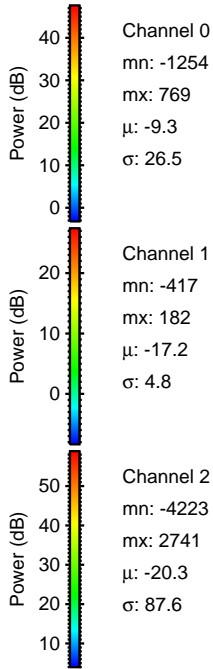
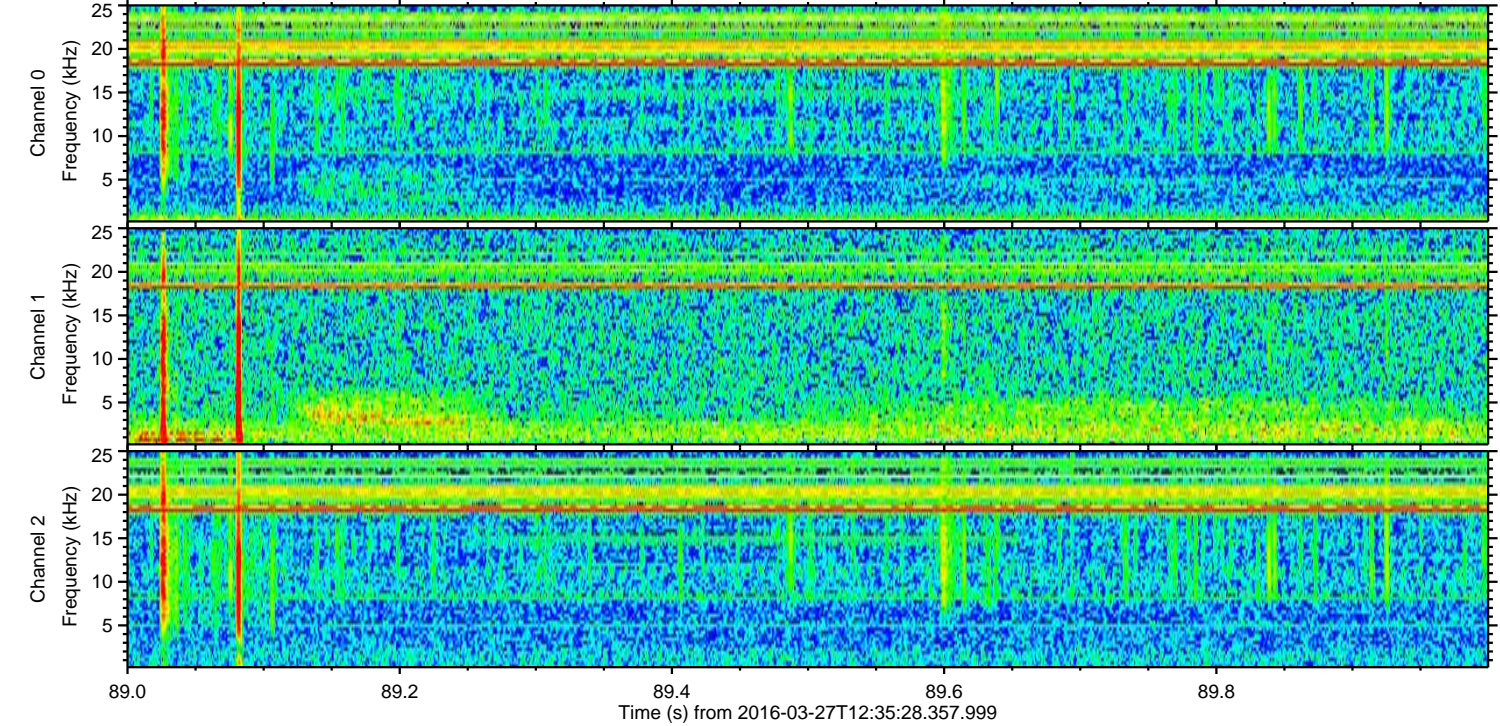
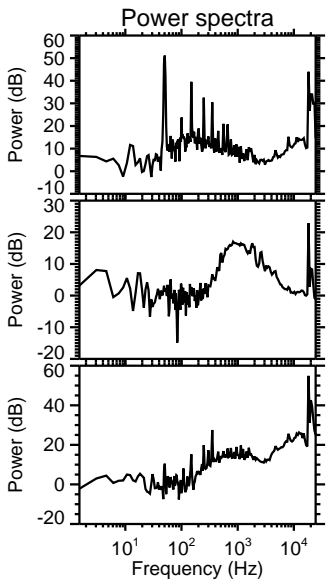
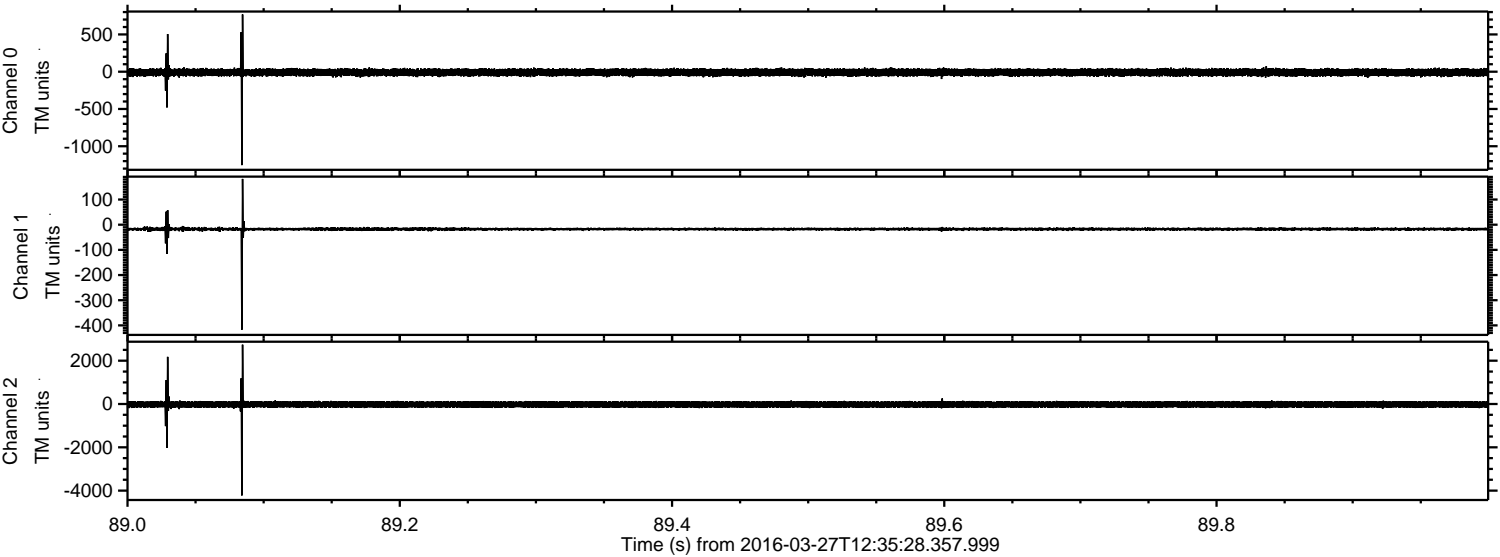

Processed Sat Apr 23 10:24:25 2016 by ELM ver.2012-10-06 from 001__elm20160327_123527__dat00.bin

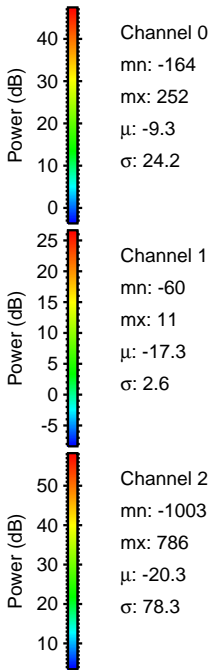
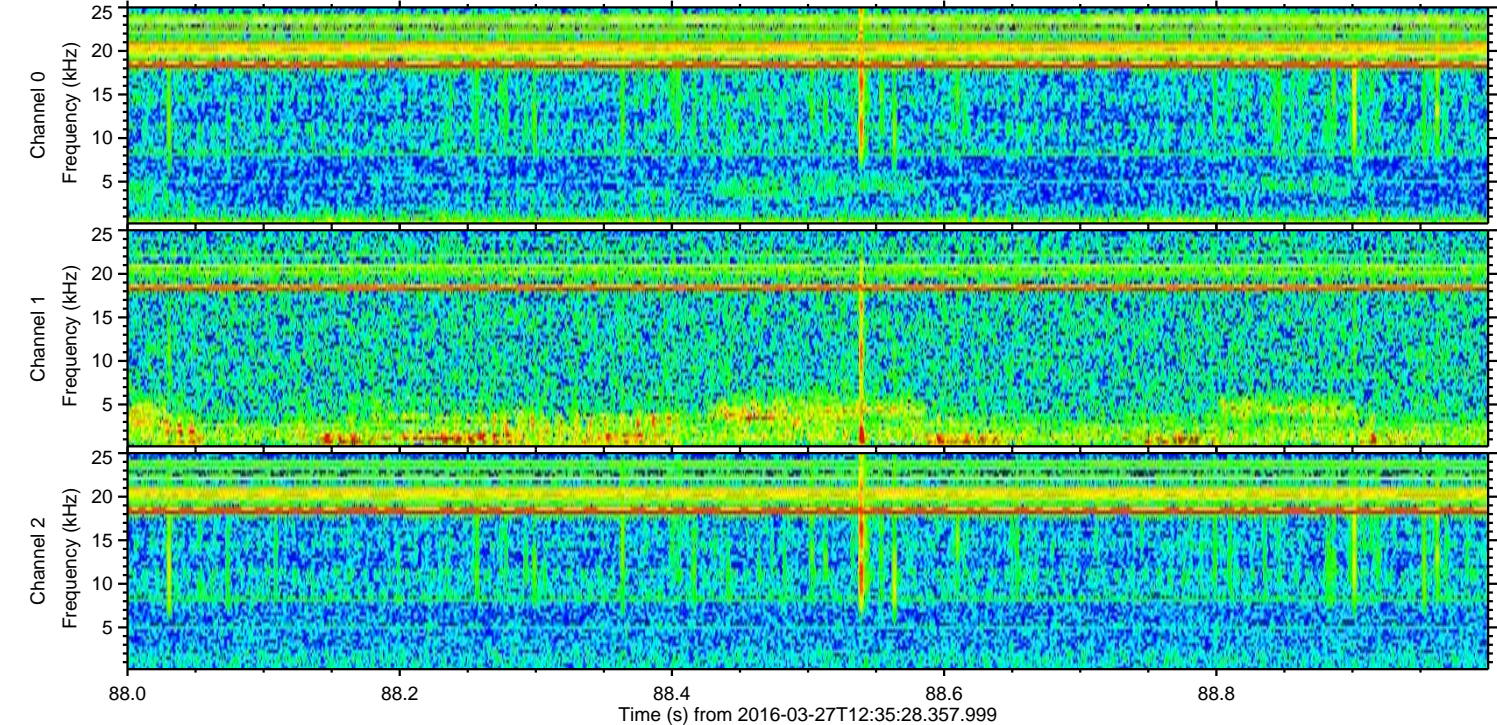
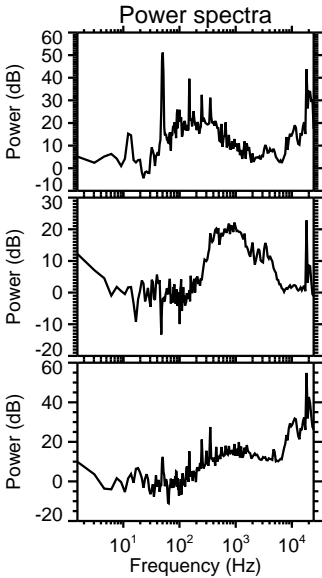
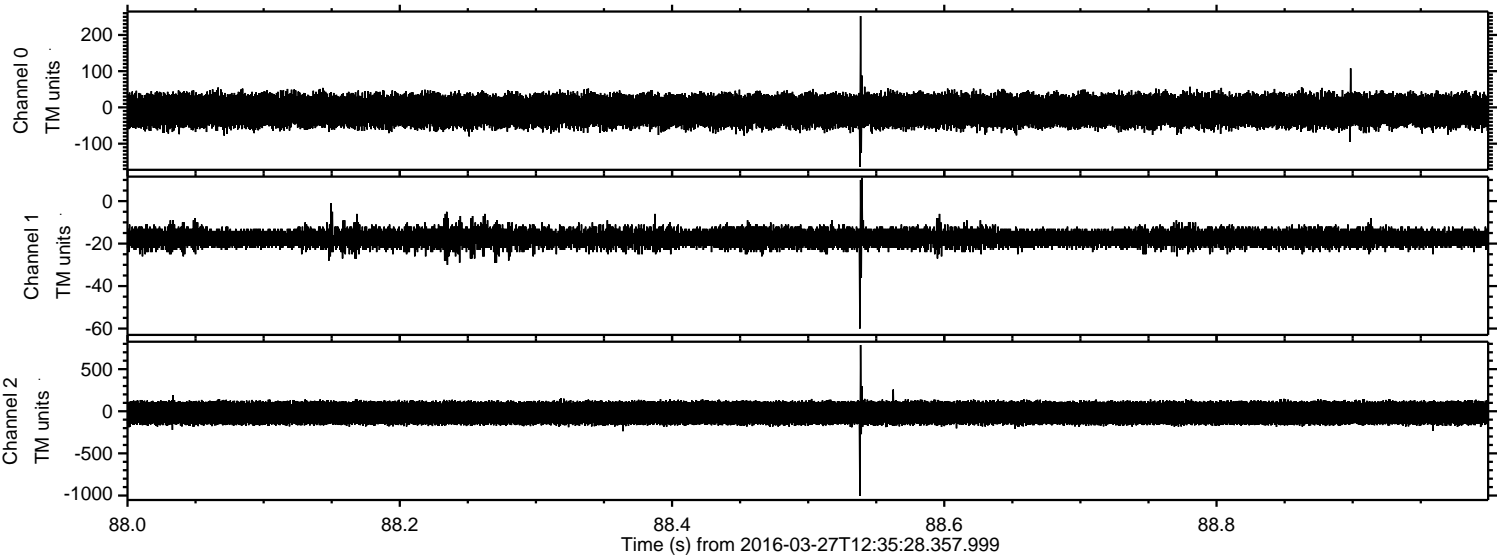

ELMAVAN 3D WAVEFORMS (Measured data sampled at 50 kHz) 51000 packets of 144 samples from 2016-03-27T12:35:28.357.999. Part 145/147

Processed Sat Apr 23 10:24:26 2016 by ELM ver.2012-10-06 from 001__elm20160327_123527__dat00.bin

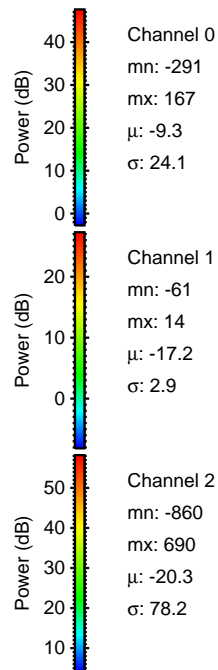
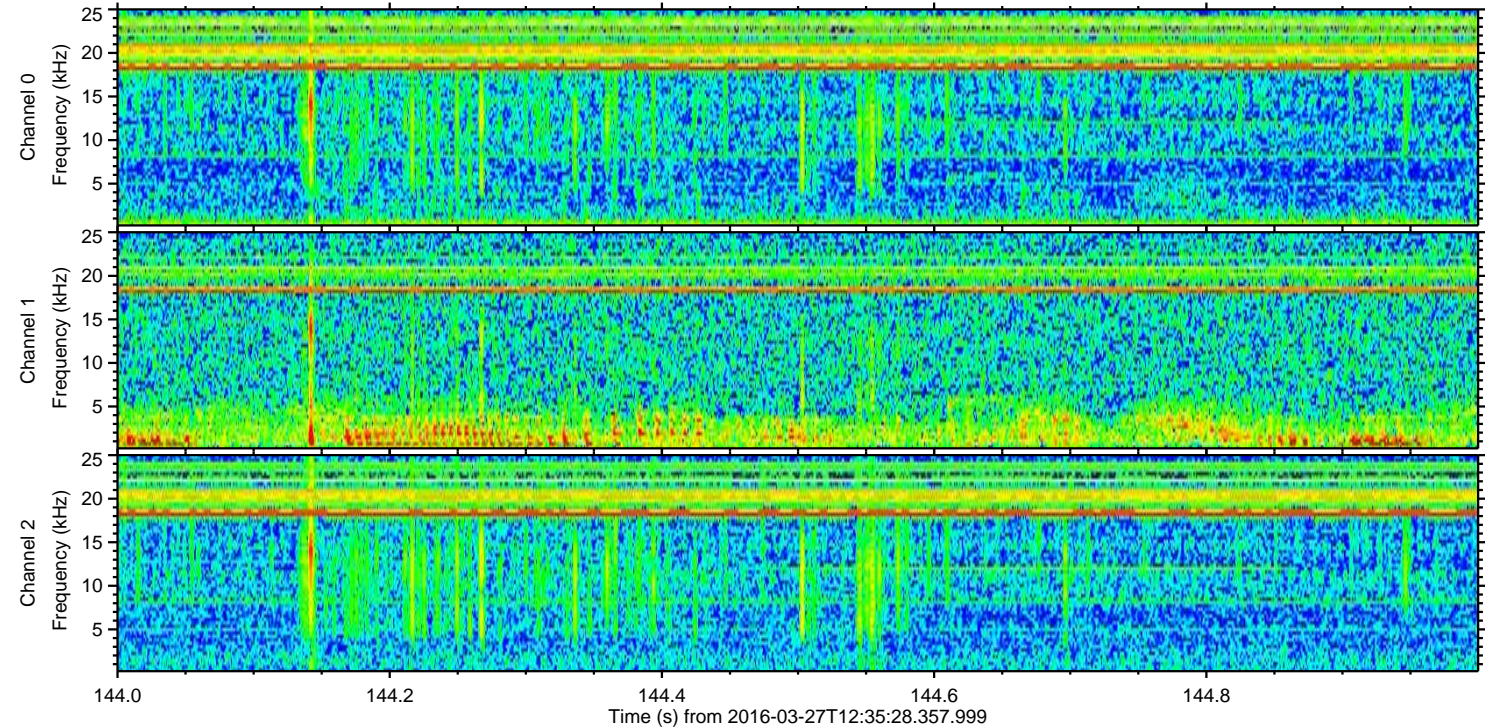
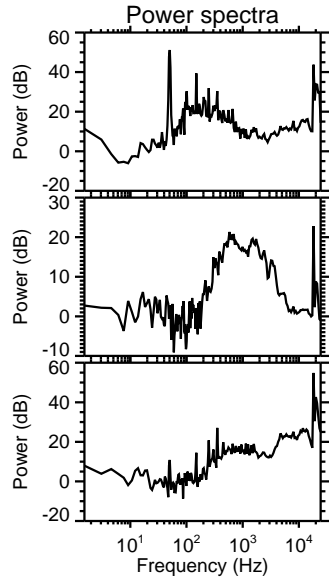
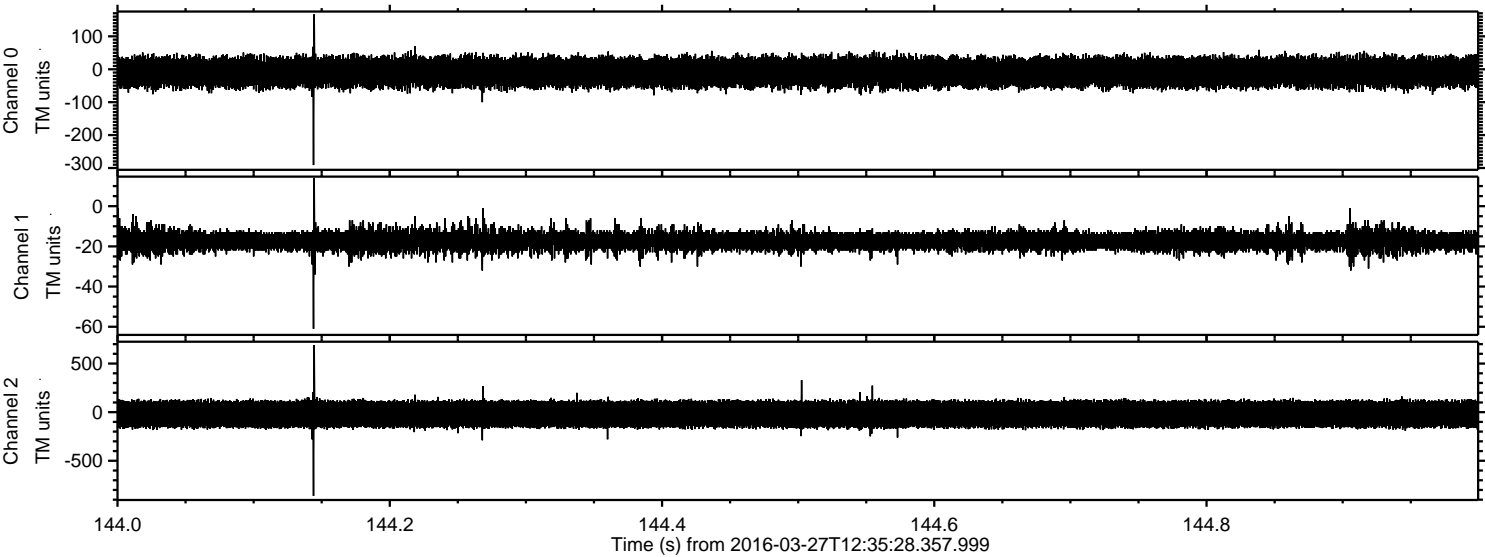

Processed Sat Apr 23 10:24:27 2016 by ELM ver.2012-10-06 from 001__elm20160327_123527__dat00.bin

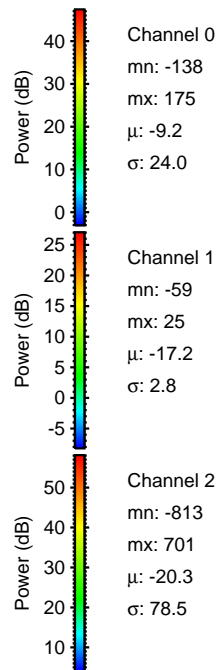
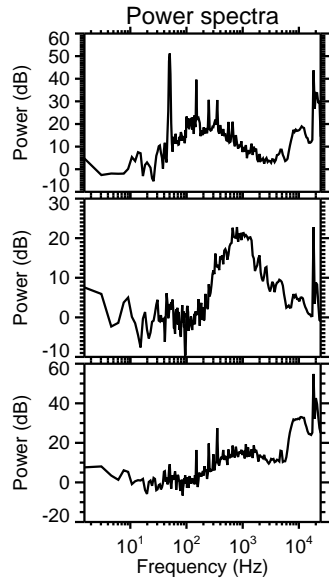
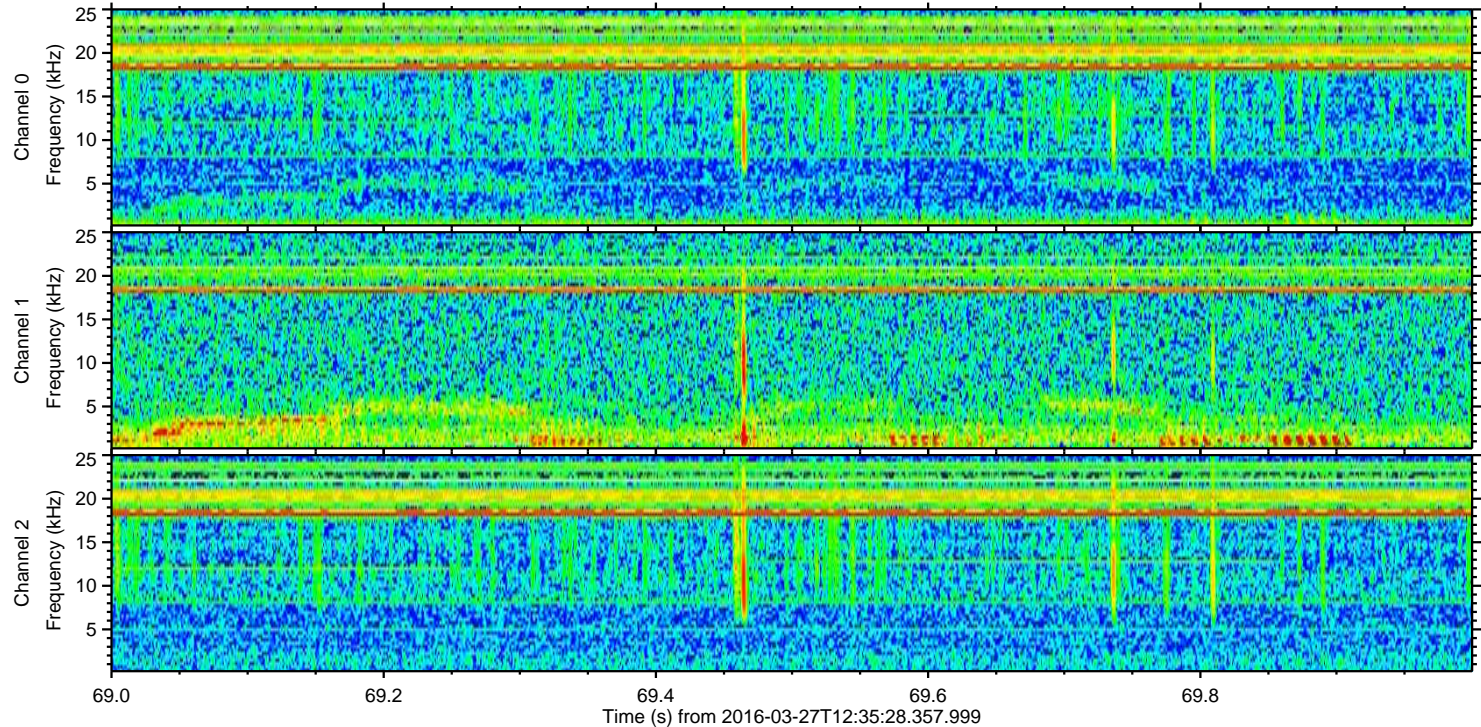
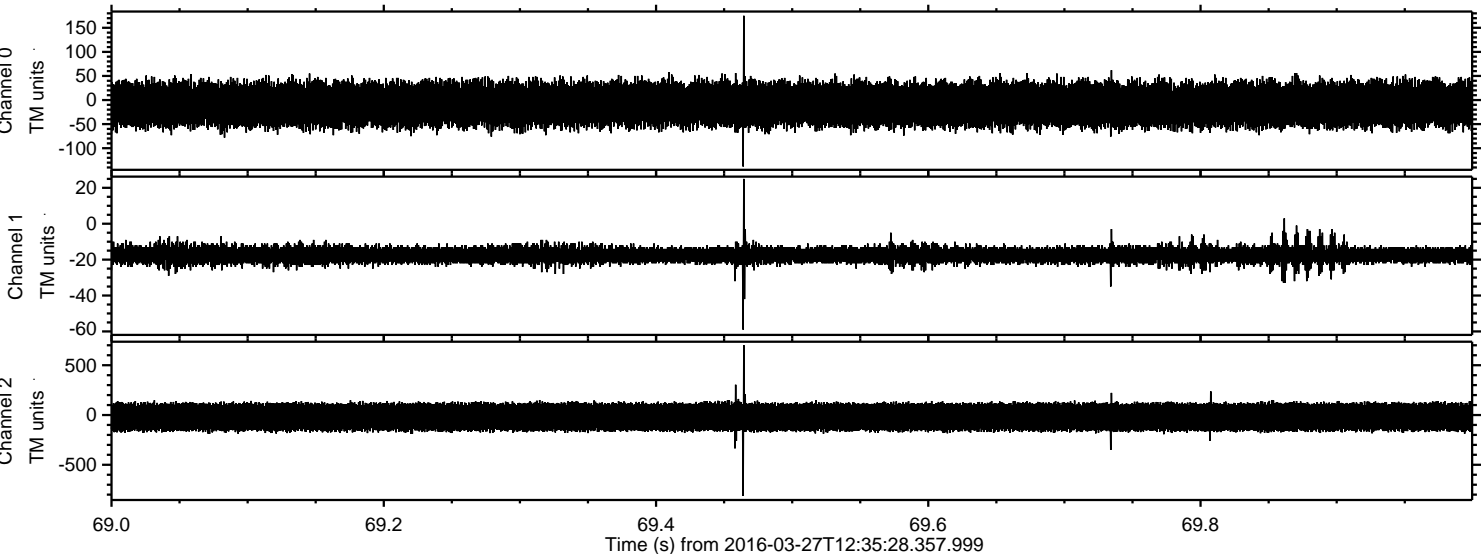

ELMAVAN 3D WAVEFORMS (Measured data sampled at 50 kHz) 51000 packets of 144 samples from 2016-03-27T12:35:28.357.999. Part 111/147

Processed Sat Apr 23 10:24:28 2016 by ELM ver.2012-10-06 from 001__elm20160327_123527__dat00.bin

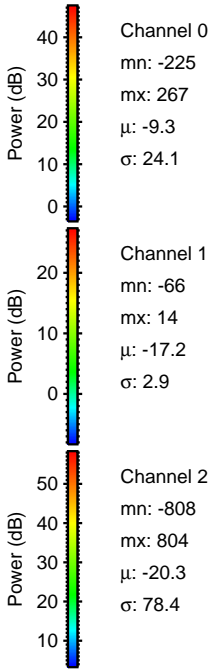
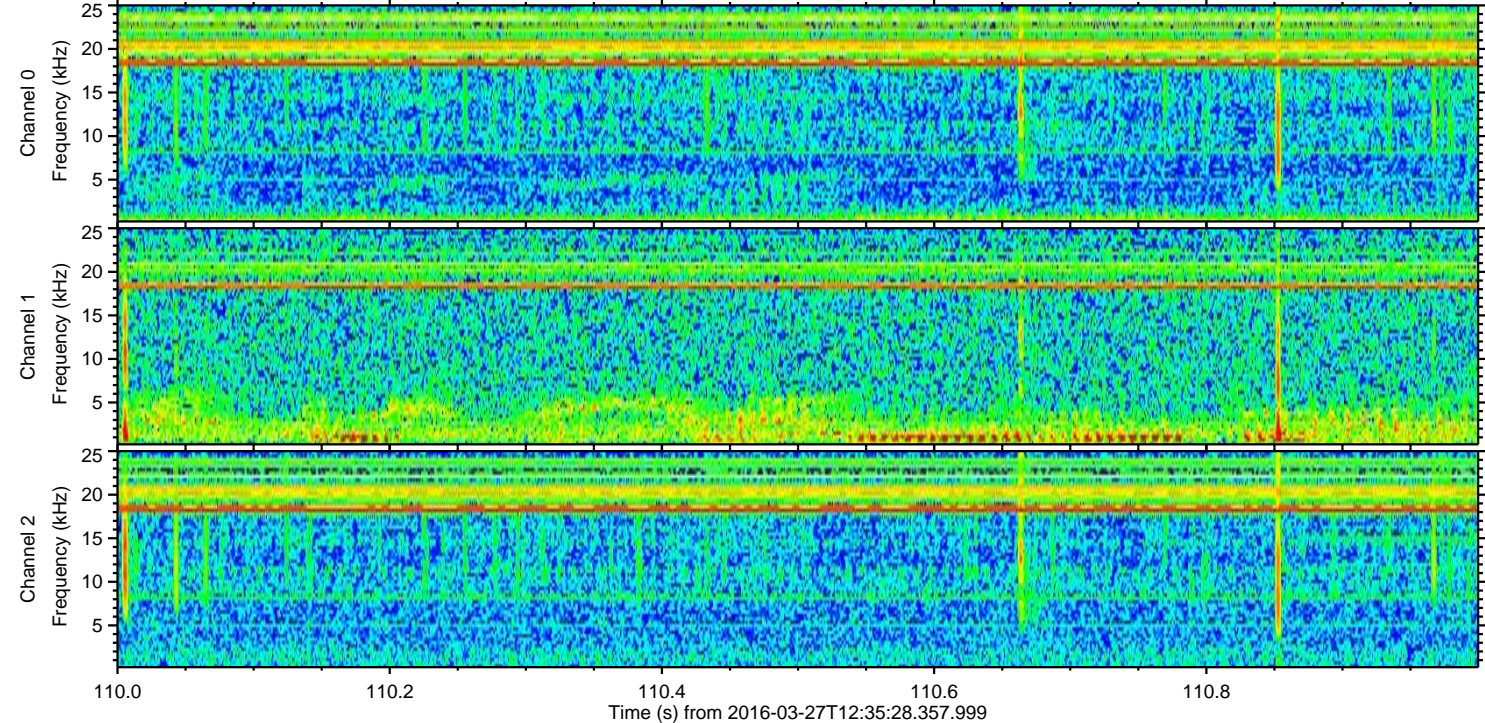
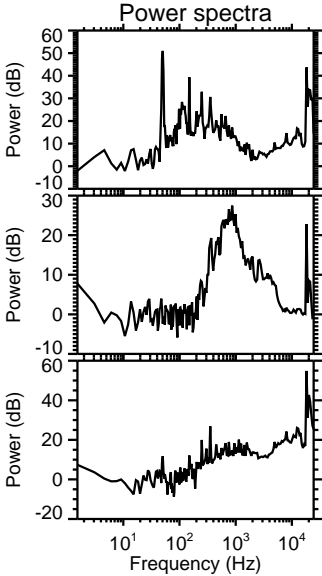
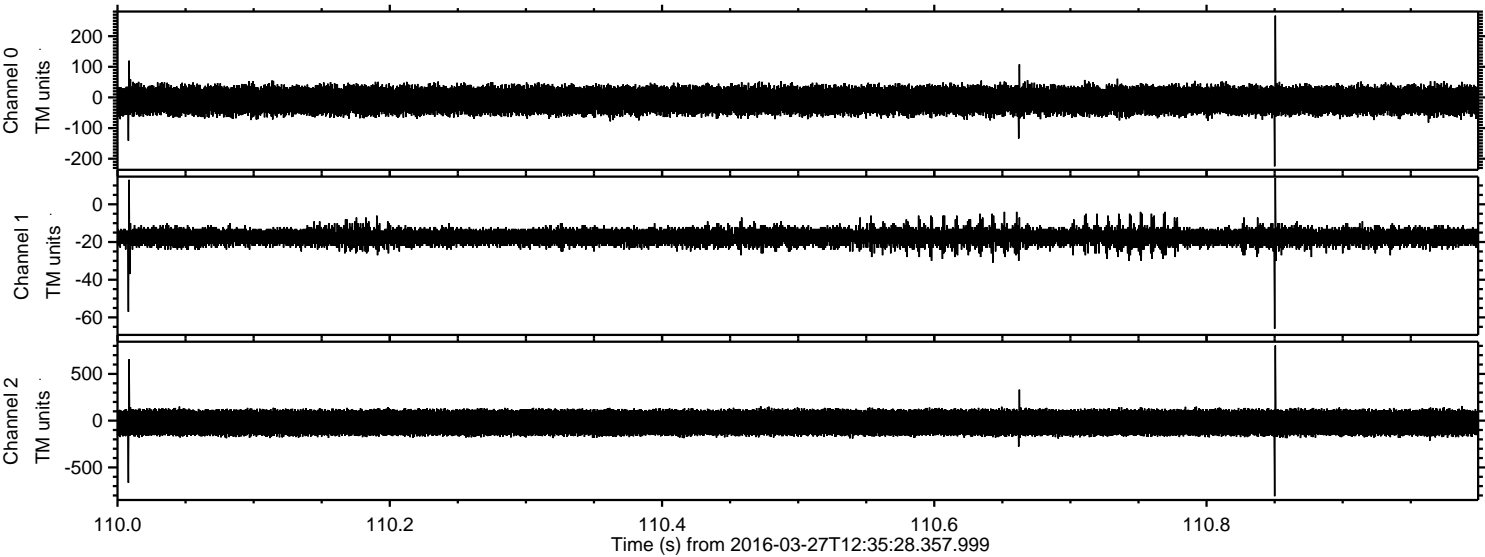

Processed Sat Apr 23 10:24:29 2016 by ELM ver.2012-10-06 from 001__elm20160327_123527__dat00.bin

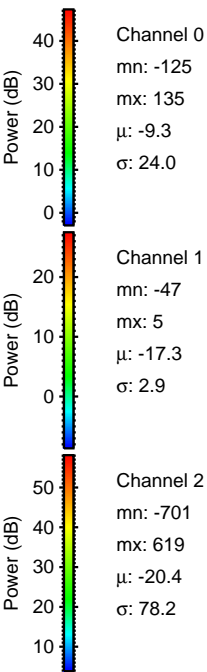
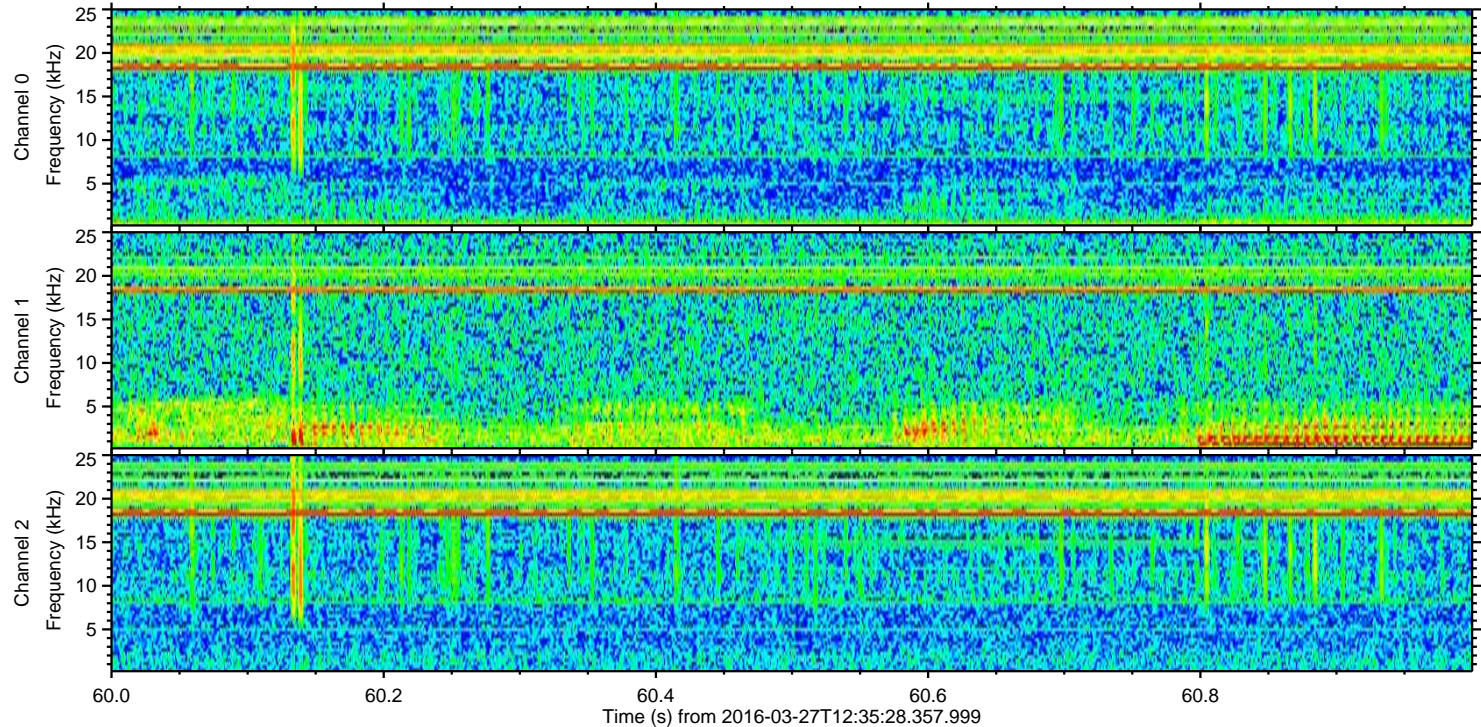
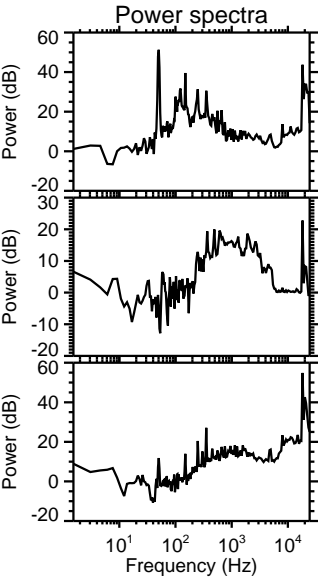
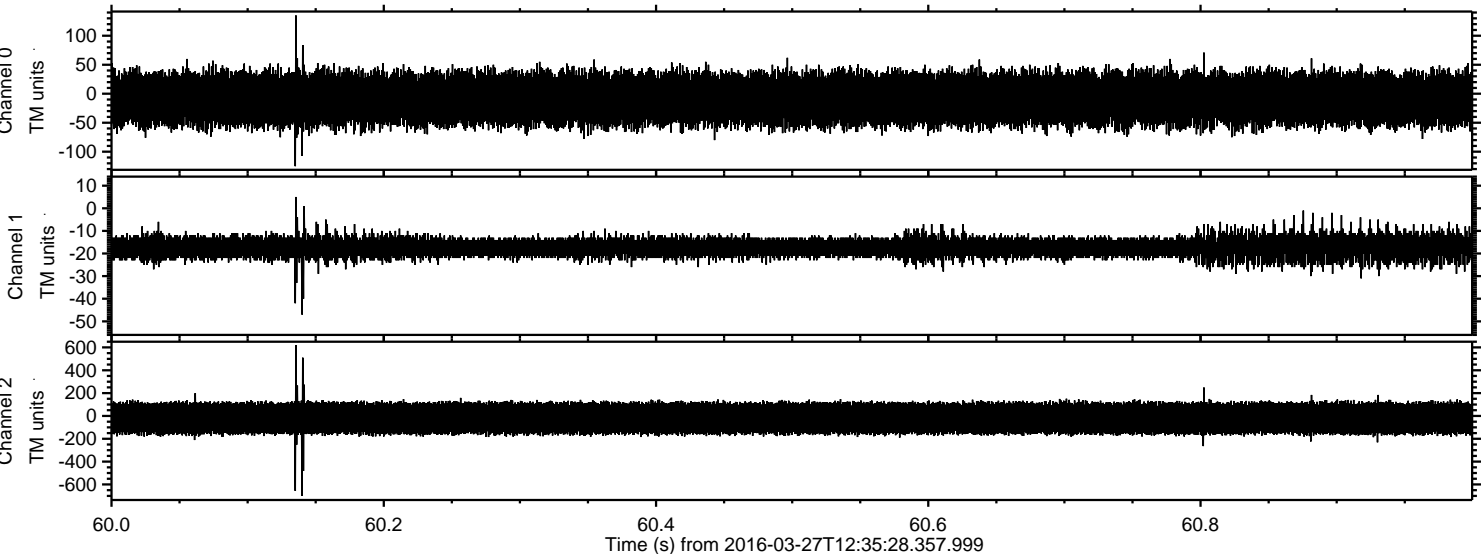

Processed Sat Apr 23 10:24:30 2016 by ELM ver.2012-10-06 from 001__elm20160327_123527__dat00.bin

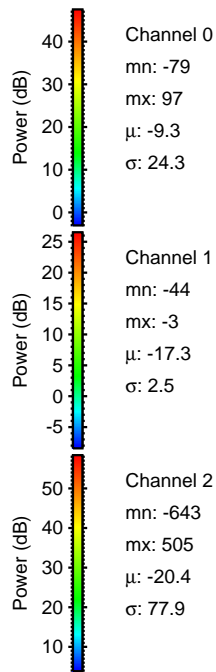
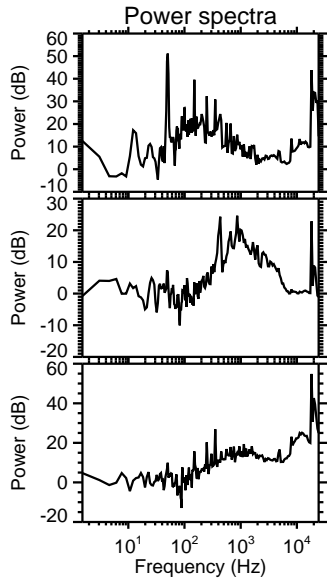
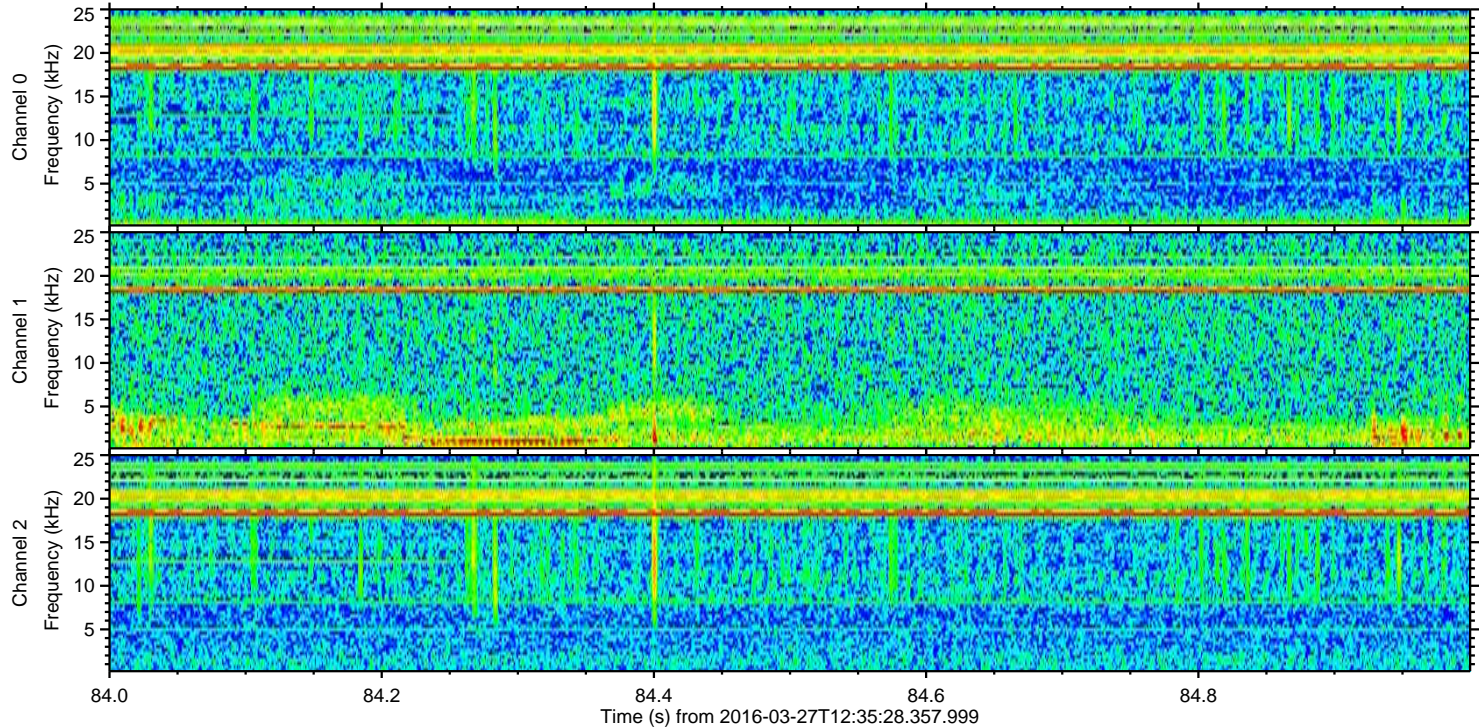
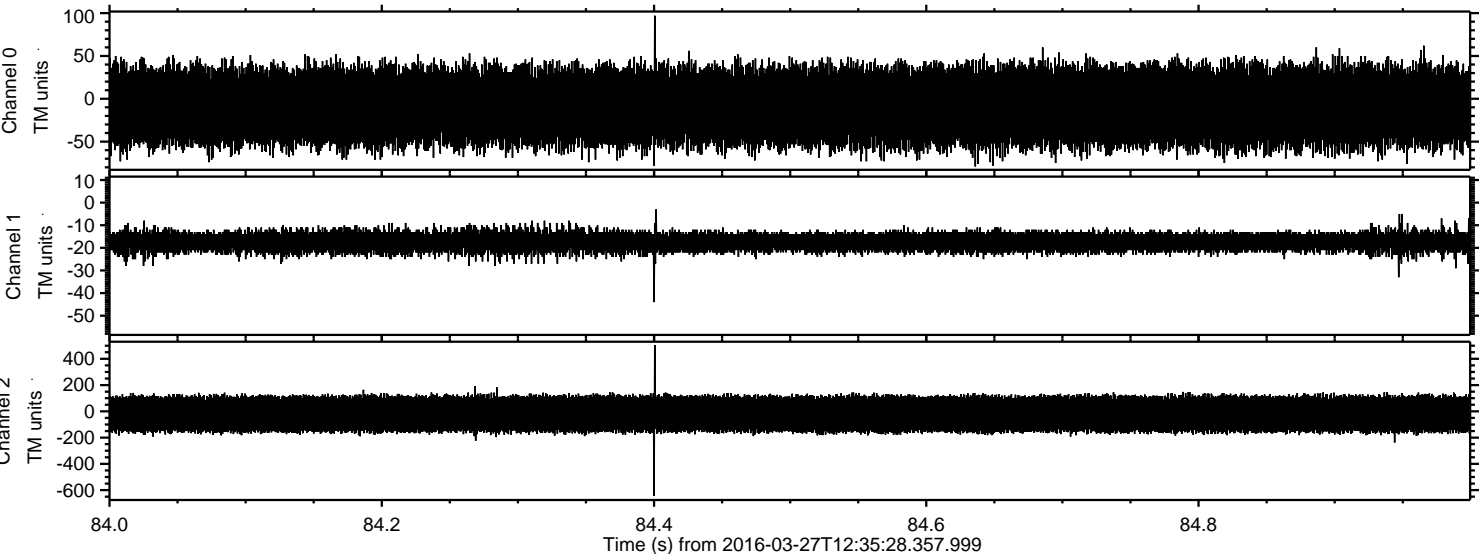

Processed Sat Apr 23 10:24:31 2016 by ELM ver.2012-10-06 from 001__elm20160327_123527__dat00.bin

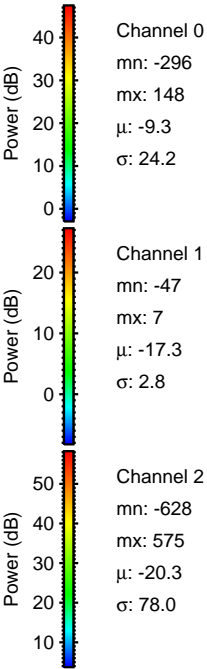
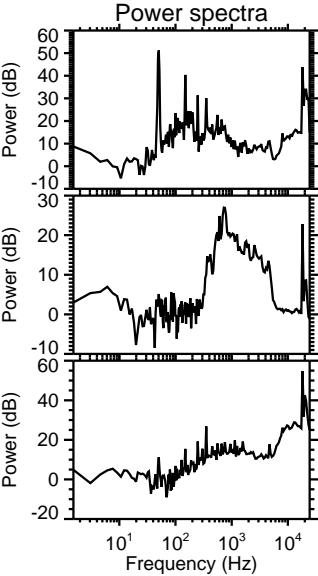
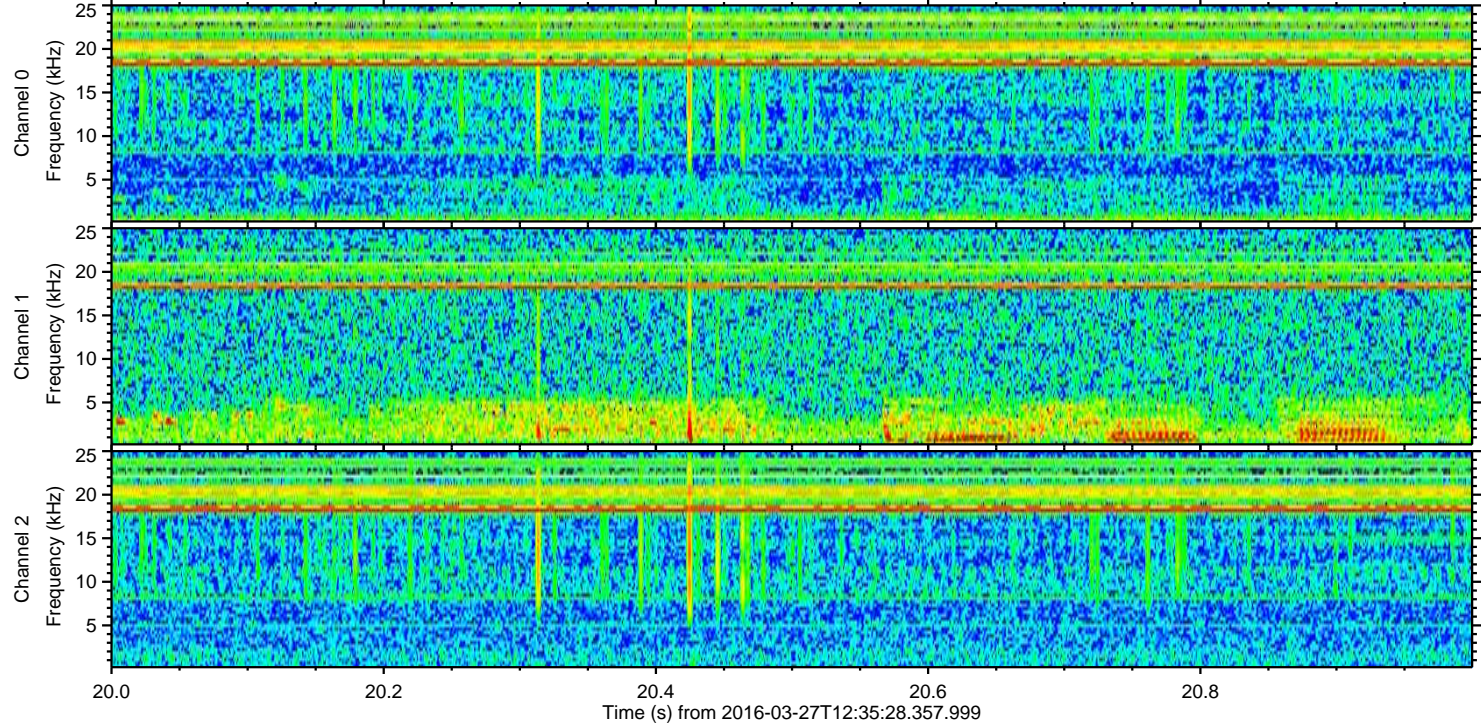
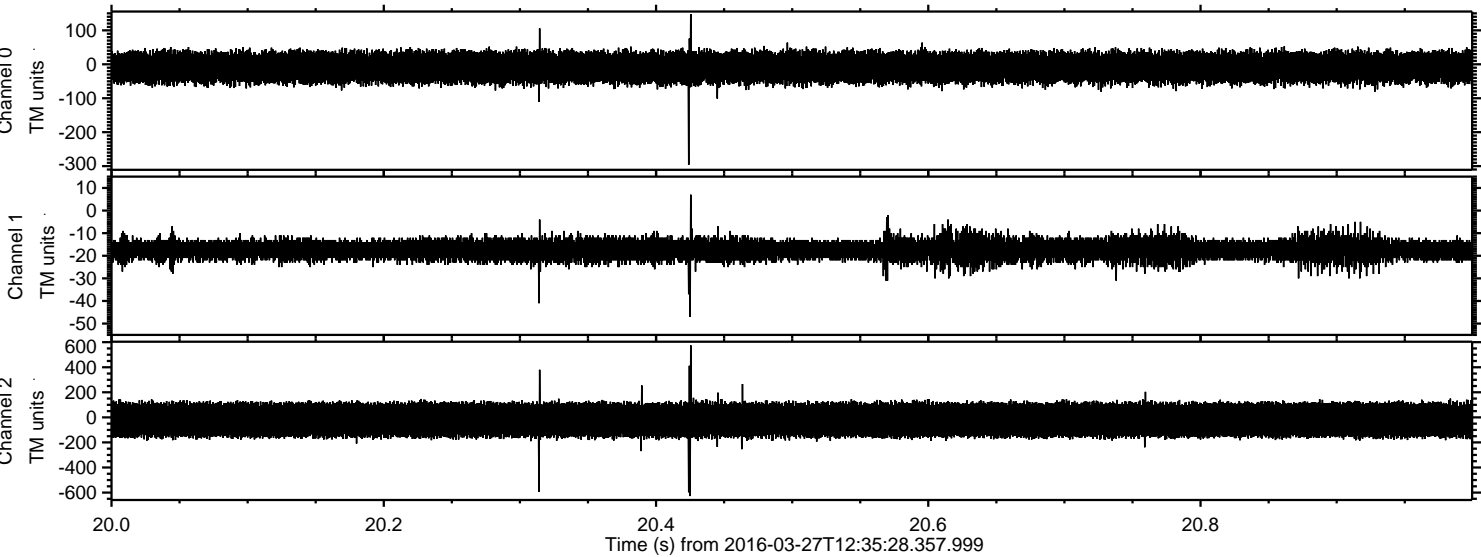

ELMAVAN 3D WAVEFORMS (Measured data sampled at 50 kHz) 51000 packets of 144 samples from 2016-03-27T12:35:28.357.999. Part 102/147

Processed Sat Apr 23 10:24:32 2016 by ELM ver.2012-10-06 from 001__elm20160327_123527__dat00.bin

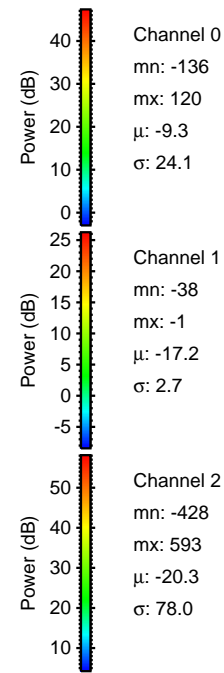
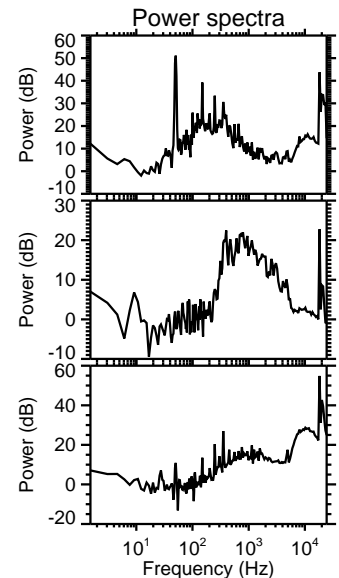
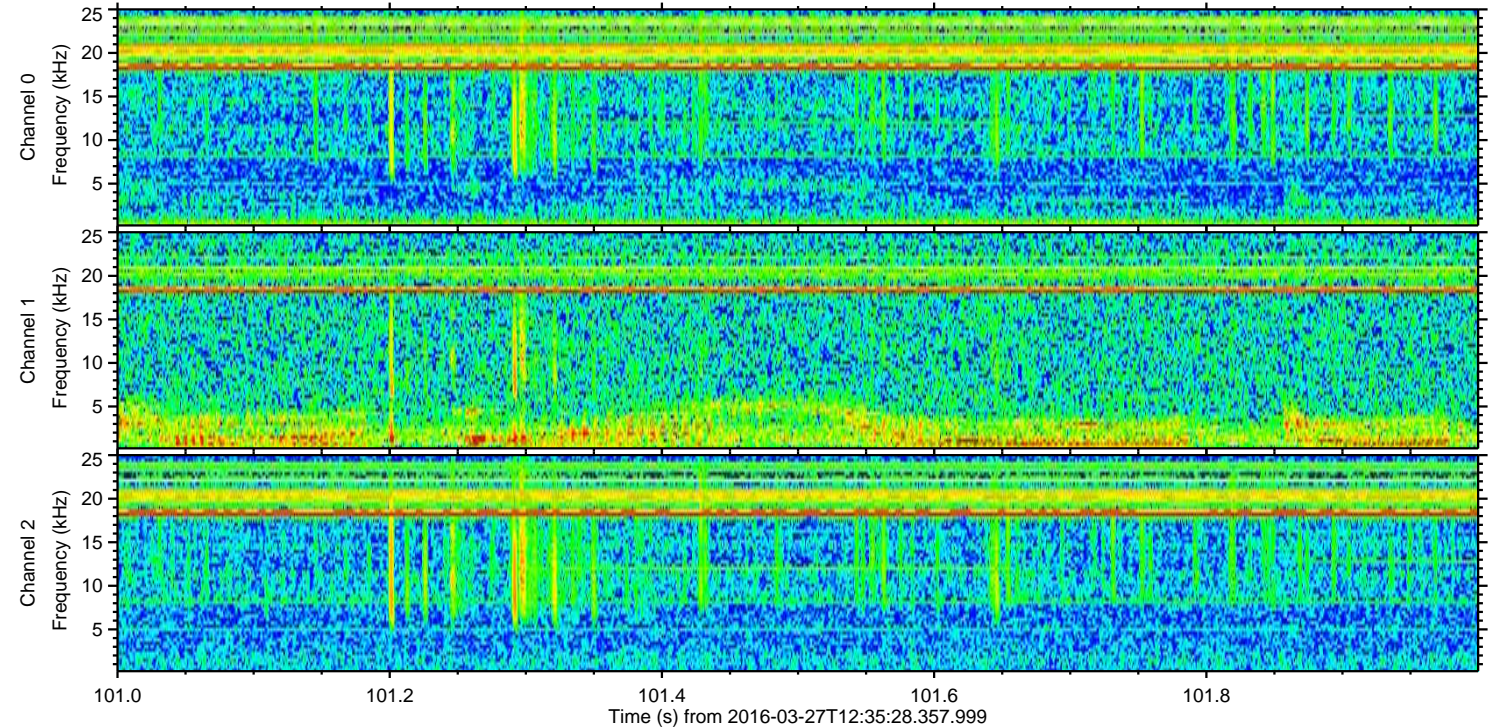
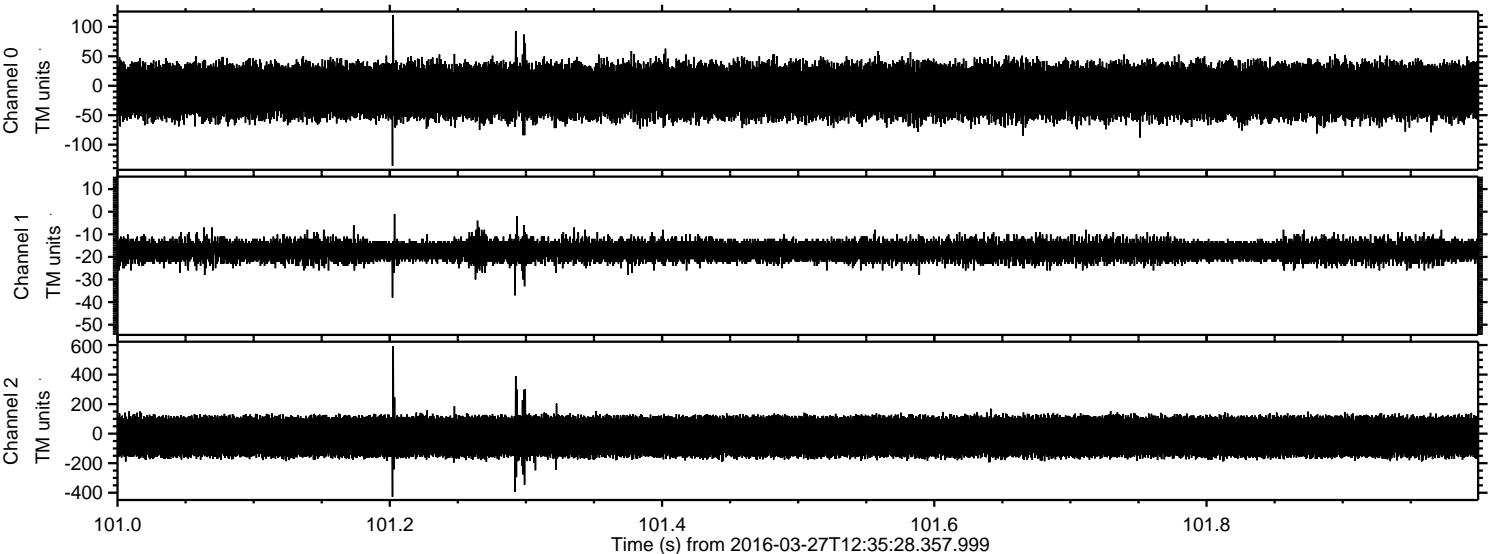

Channel 0
mn: -136
mx: 120
 μ : -9.3
 σ : 24.1

Channel 1
mn: -38
mx: -1
 μ : -17.2
 σ : 2.7

Channel 2
mn: -428
mx: 593
 μ : -20.3
 σ : 78.0

Processed Sat Apr 23 10:24:33 2016 by ELM ver.2012-10-06 from 001__elm20160327_123527__dat00.bin

