

# ELMAVAN 3D WAVEFORMS (Measured data sampled at 50 kHz) 51000 packets of 144 samples from 2016-03-27T09:05:18.786.999.

Processed Sat Apr 23 09:30:21 2016 by ELM ver.2012-10-06 from 001\_\_elm20160327\_090517\_\_dat00.bin

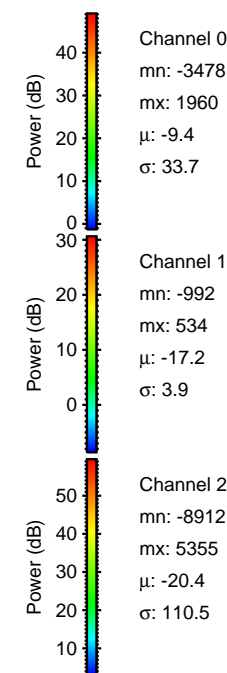

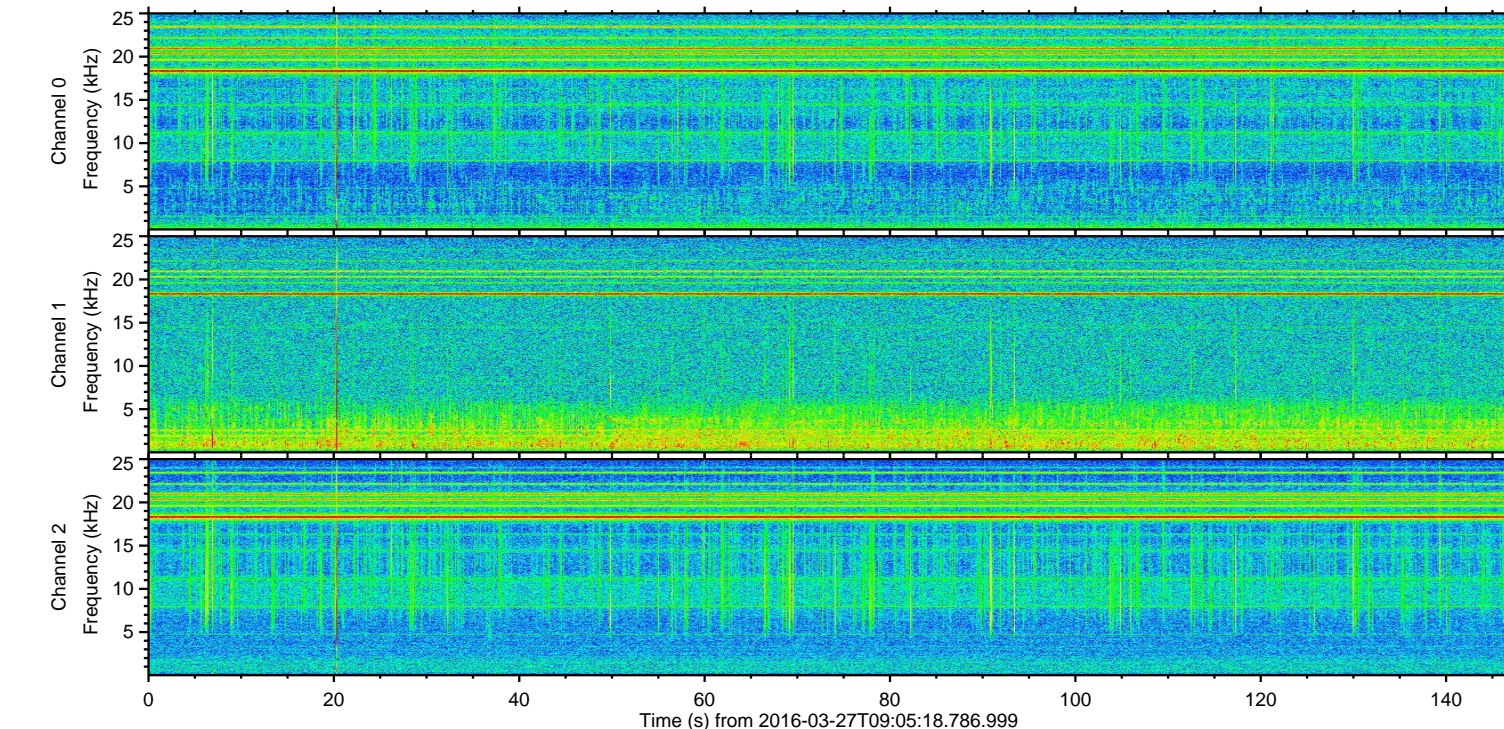
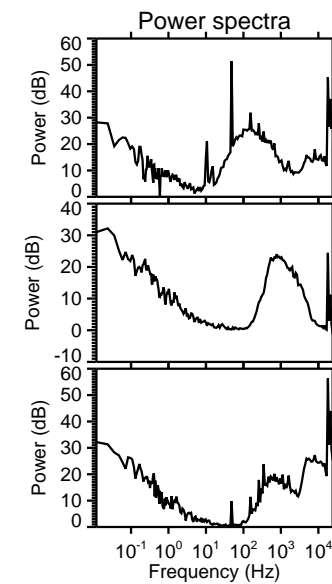
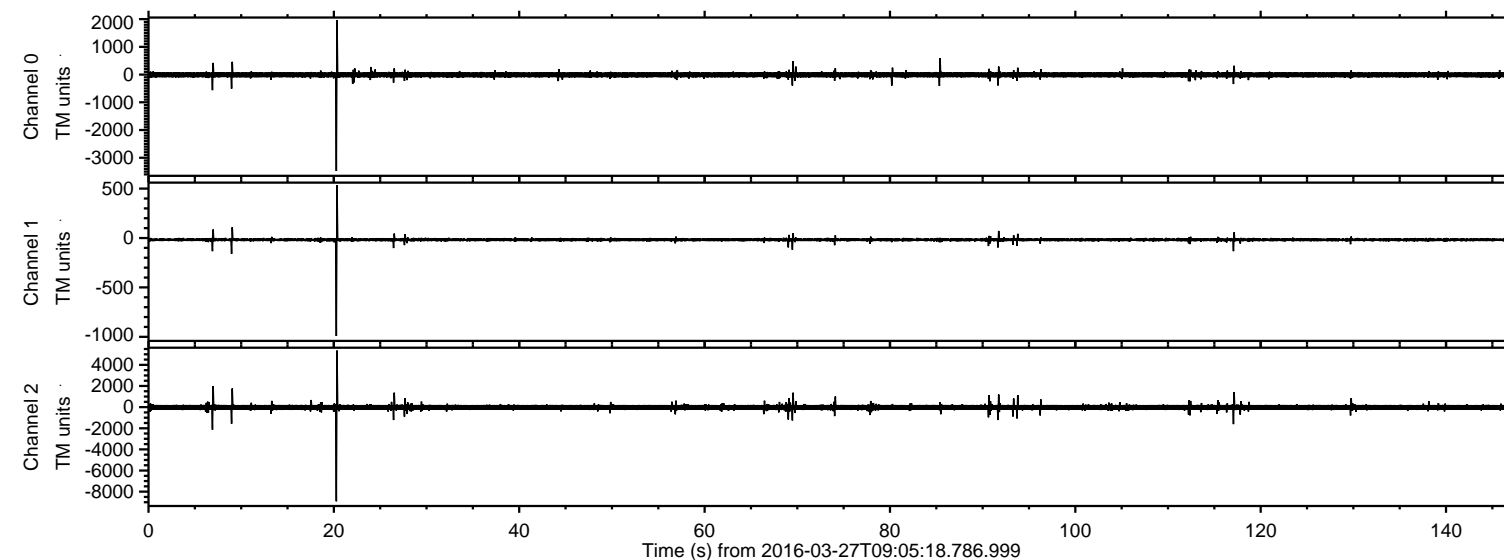

Processed Sat Apr 23 09:30:37 2016 by ELM ver.2012-10-06 from 001\_\_elm20160327\_090517\_\_dat00.bin

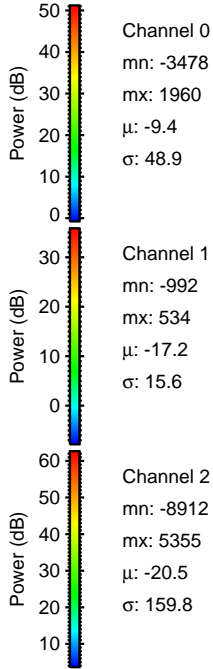
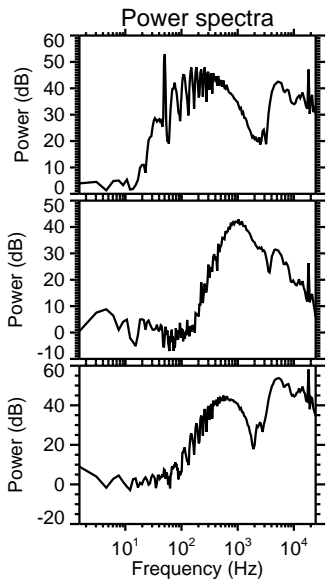
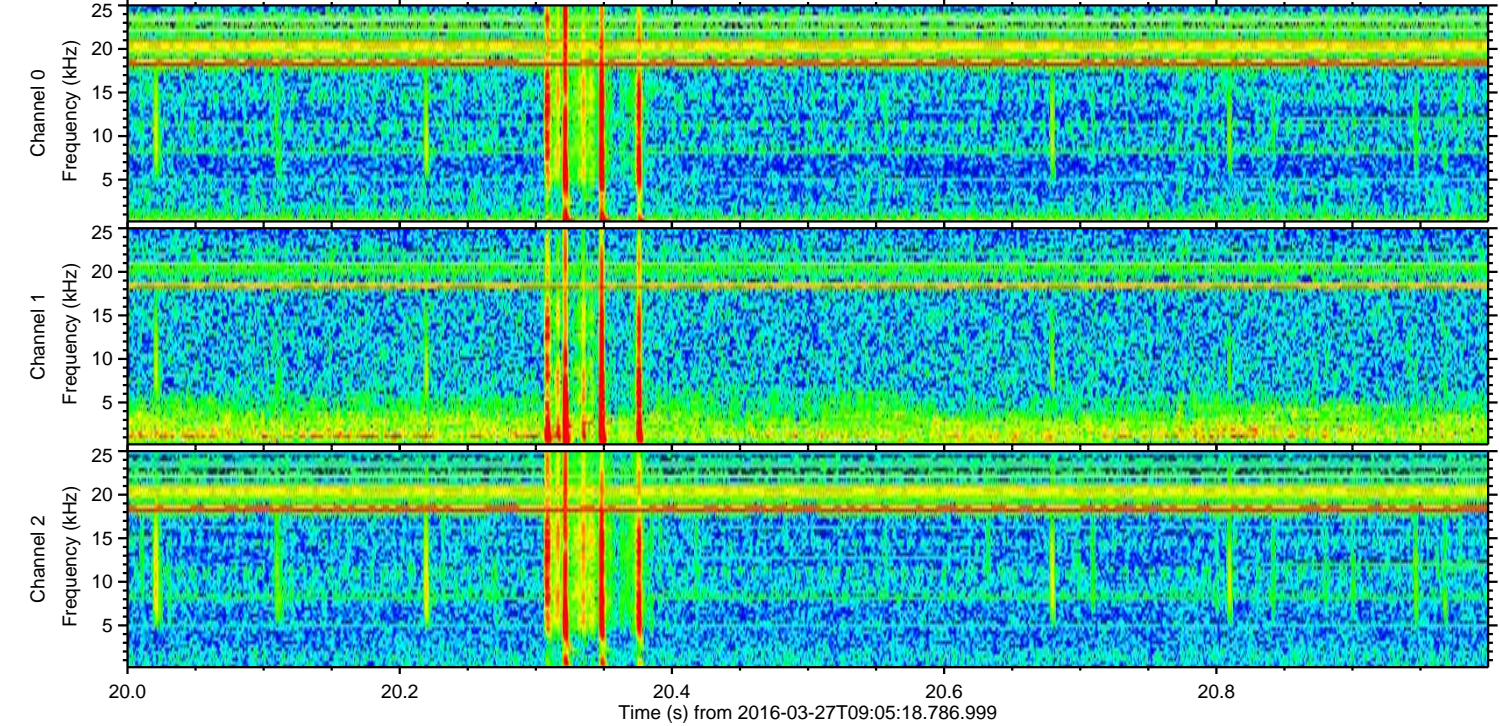
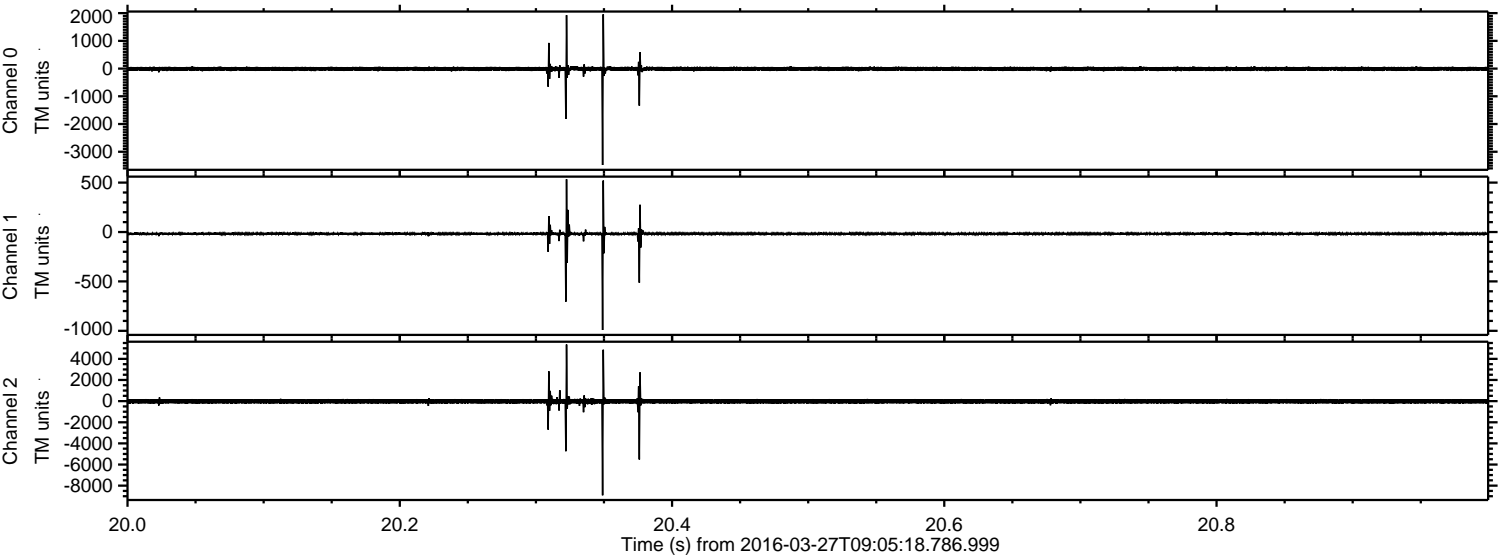



ELMAVAN 3D WAVEFORMS (Measured data sampled at 50 kHz) 51000 packets of 144 samples from 2016-03-27T09:05:18.786.999. Part 7/147

Processed Sat Apr 23 09:30:38 2016 by ELM ver.2012-10-06 from 001\_\_elm20160327\_090517\_\_dat00.bin

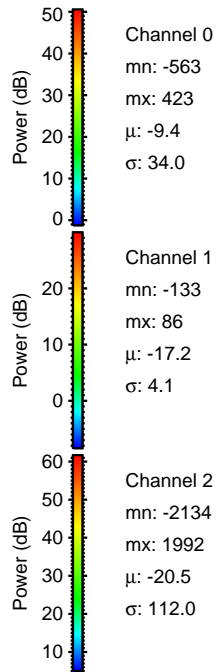
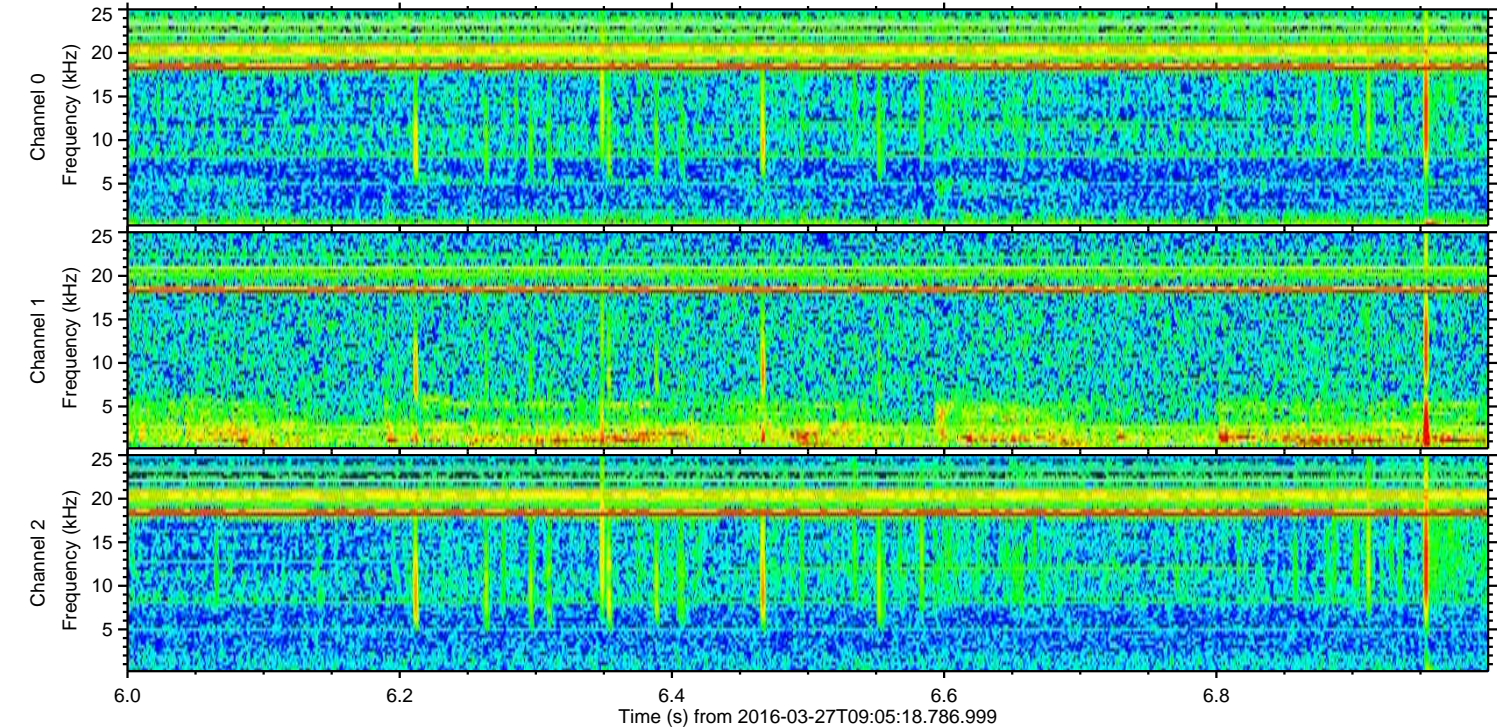
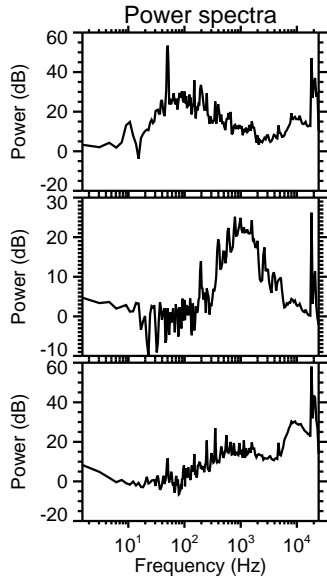
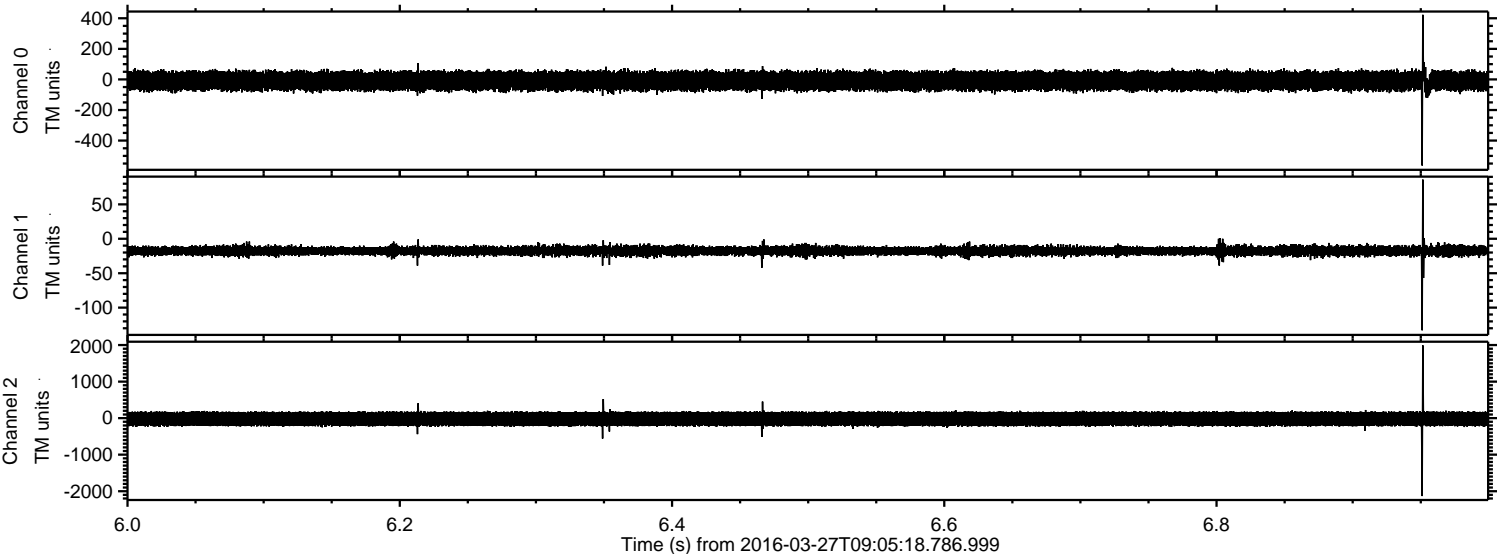



Processed Sat Apr 23 09:30:39 2016 by ELM ver.2012-10-06 from 001\_\_elm20160327\_090517\_\_dat00.bin

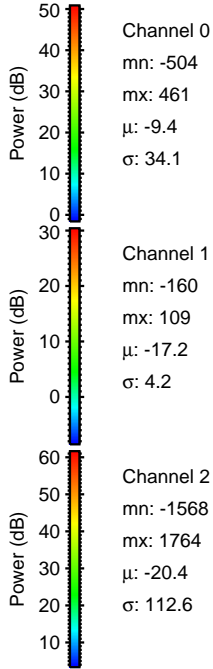
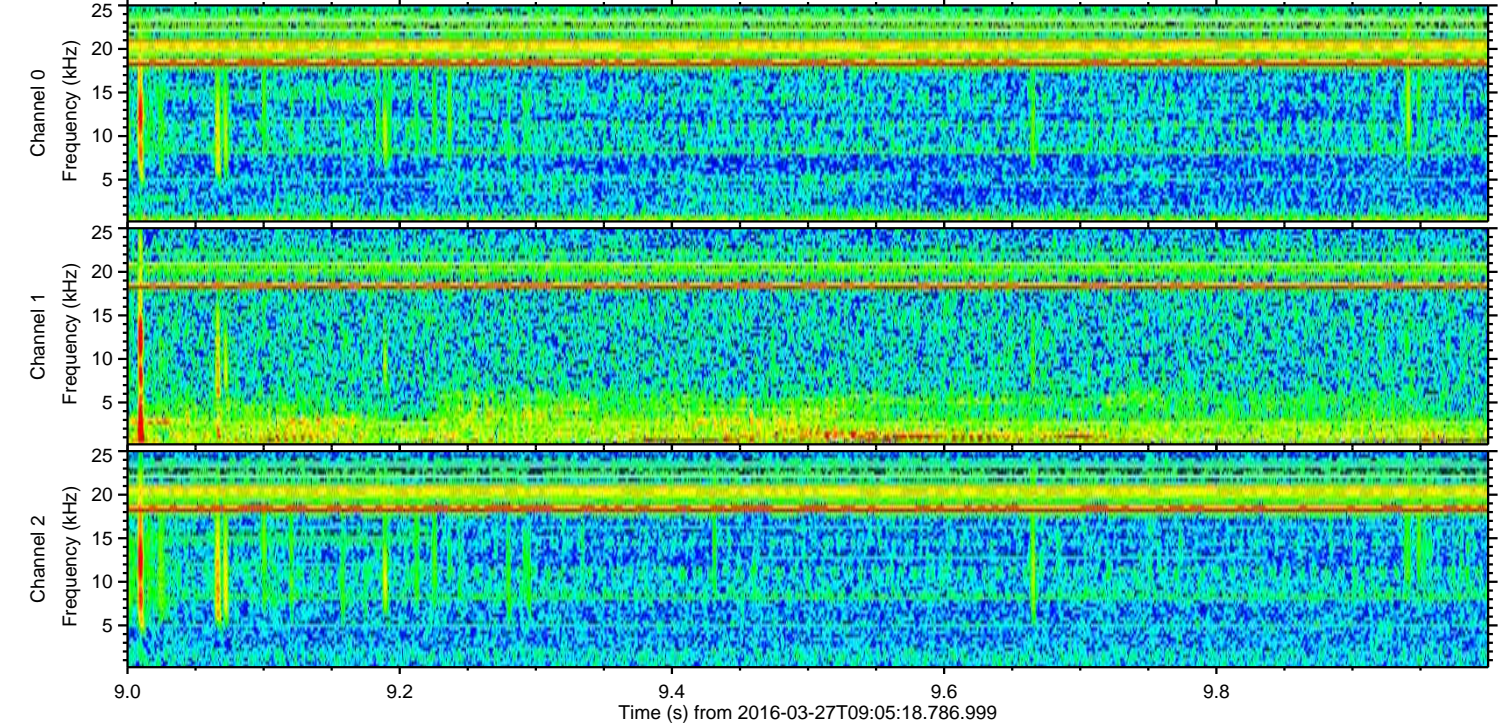
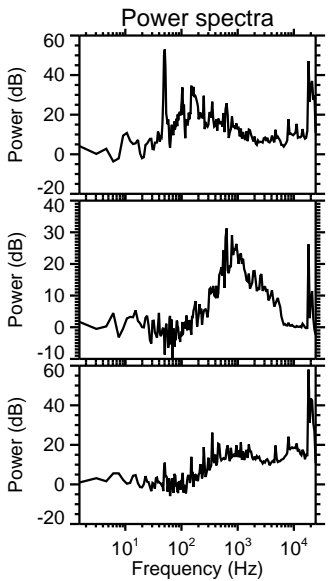
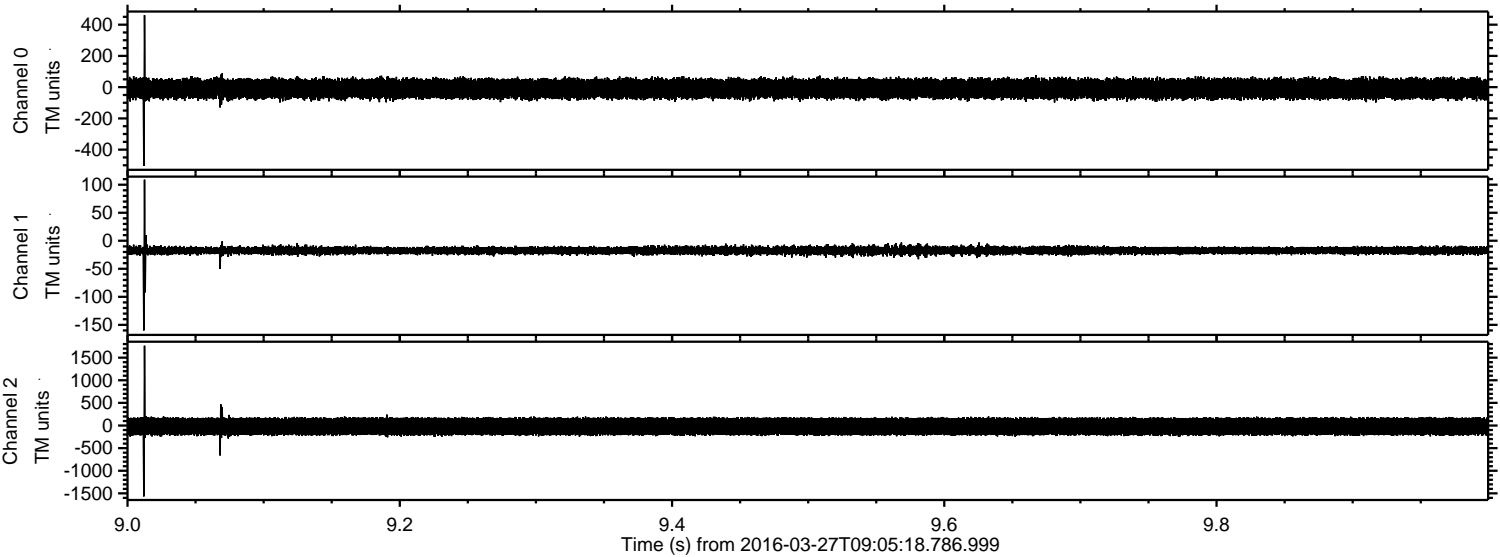



ELMAVAN 3D WAVEFORMS (Measured data sampled at 50 kHz) 51000 packets of 144 samples from 2016-03-27T09:05:18.786.999. Part 118/147

Processed Sat Apr 23 09:30:40 2016 by ELM ver.2012-10-06 from 001\_\_elm20160327\_090517\_\_dat00.bin

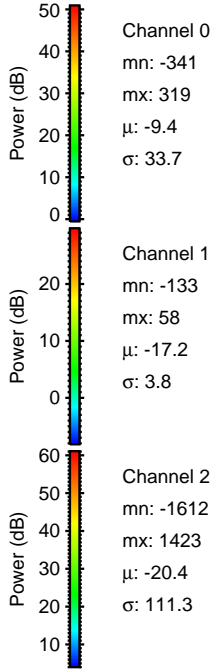
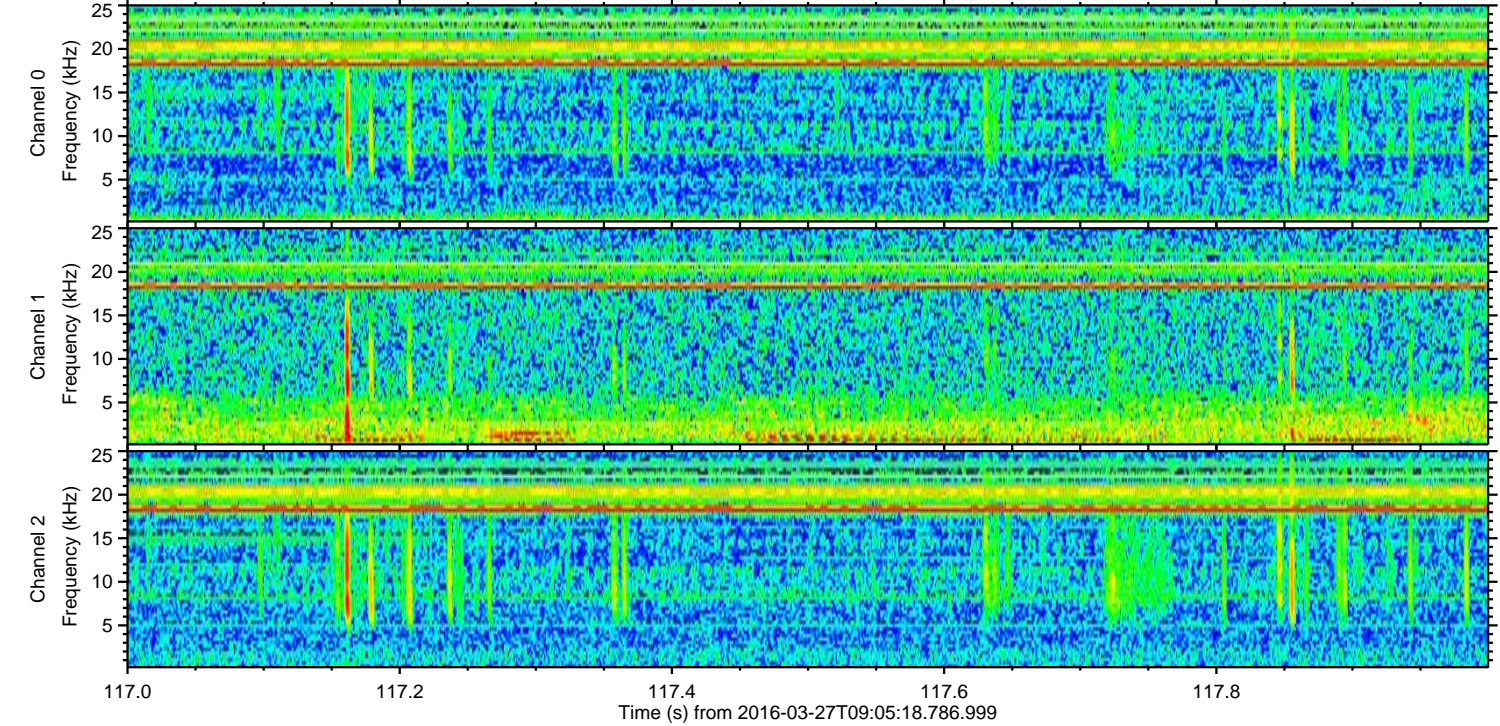
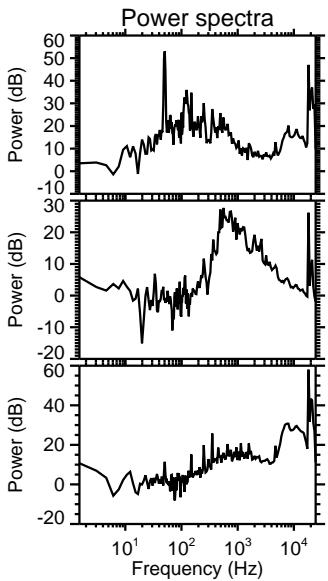
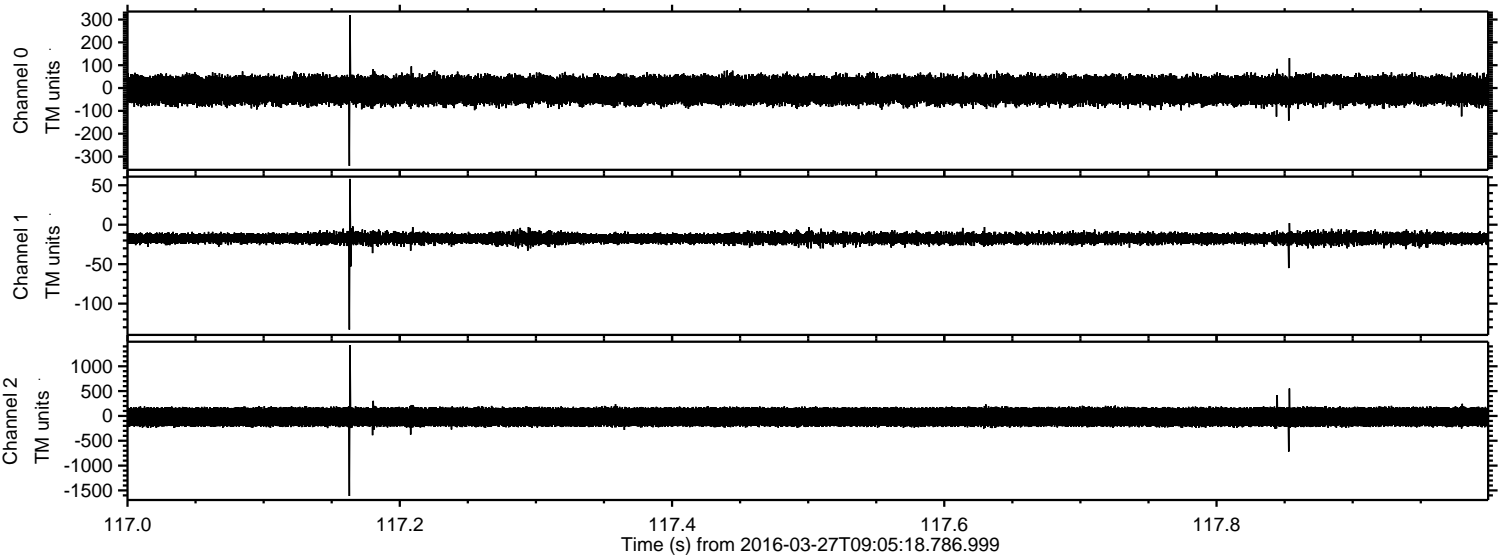



Processed Sat Apr 23 09:30:43 2016 by ELM ver.2012-10-06 from 001\_\_elm20160327\_090517\_\_dat00.bin

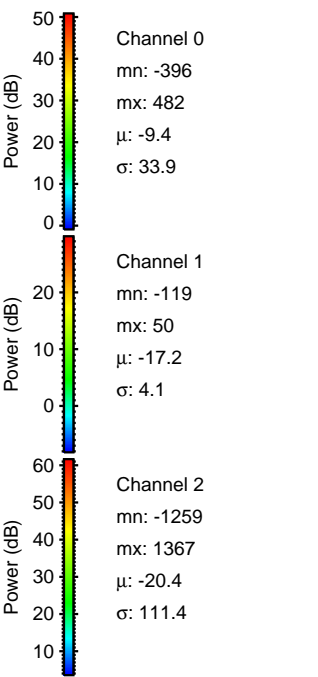
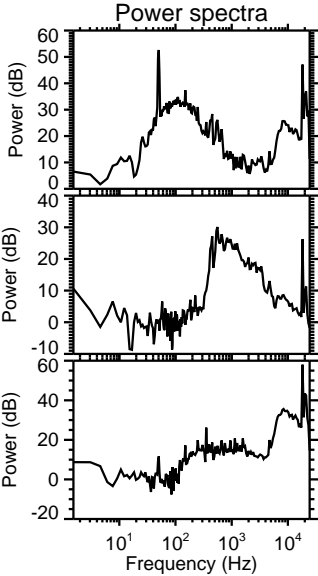
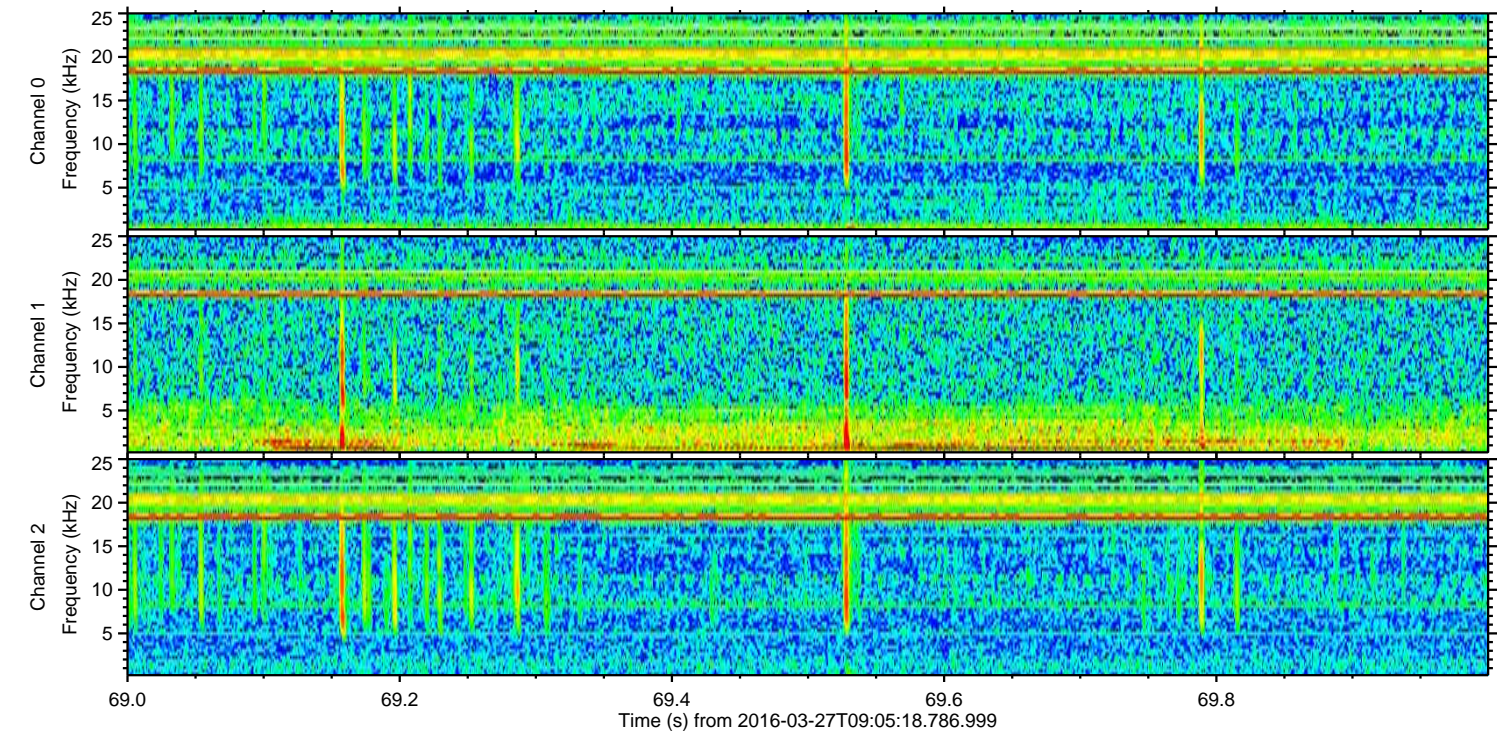
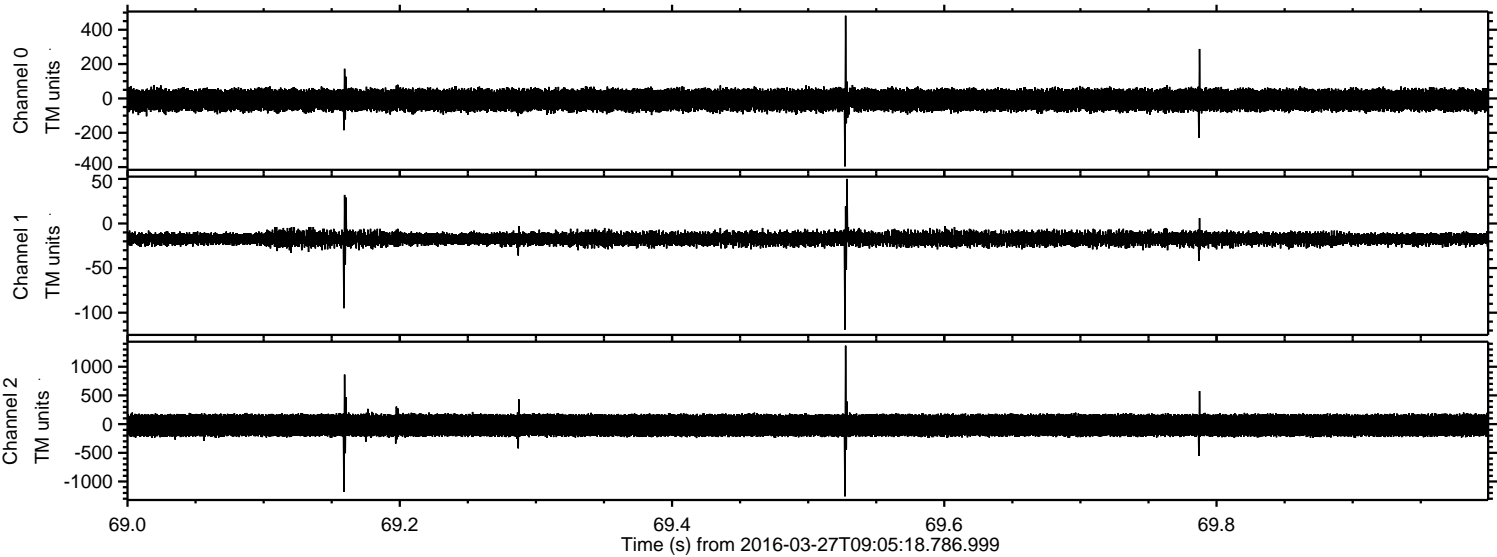



Processed Sat Apr 23 09:30:45 2016 by ELM ver.2012-10-06 from 001\_\_elm20160327\_090517\_\_dat00.bin

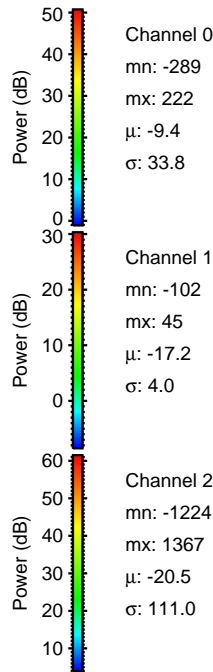
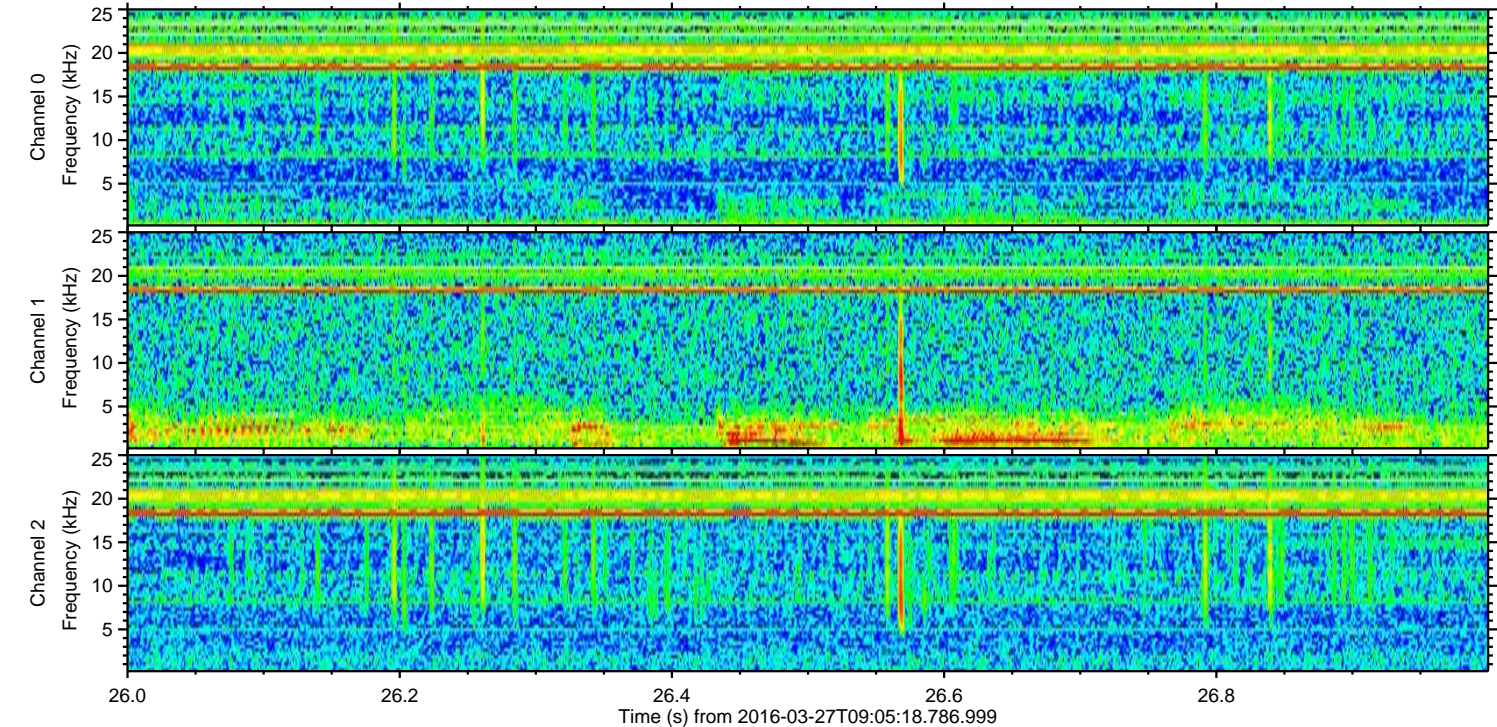
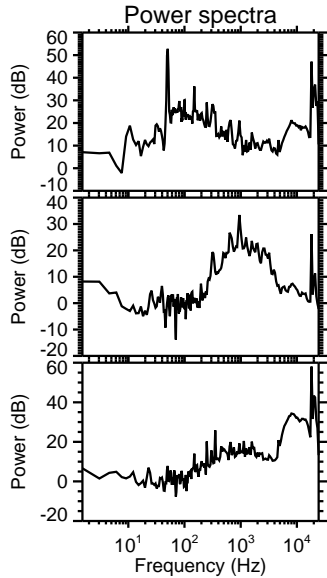
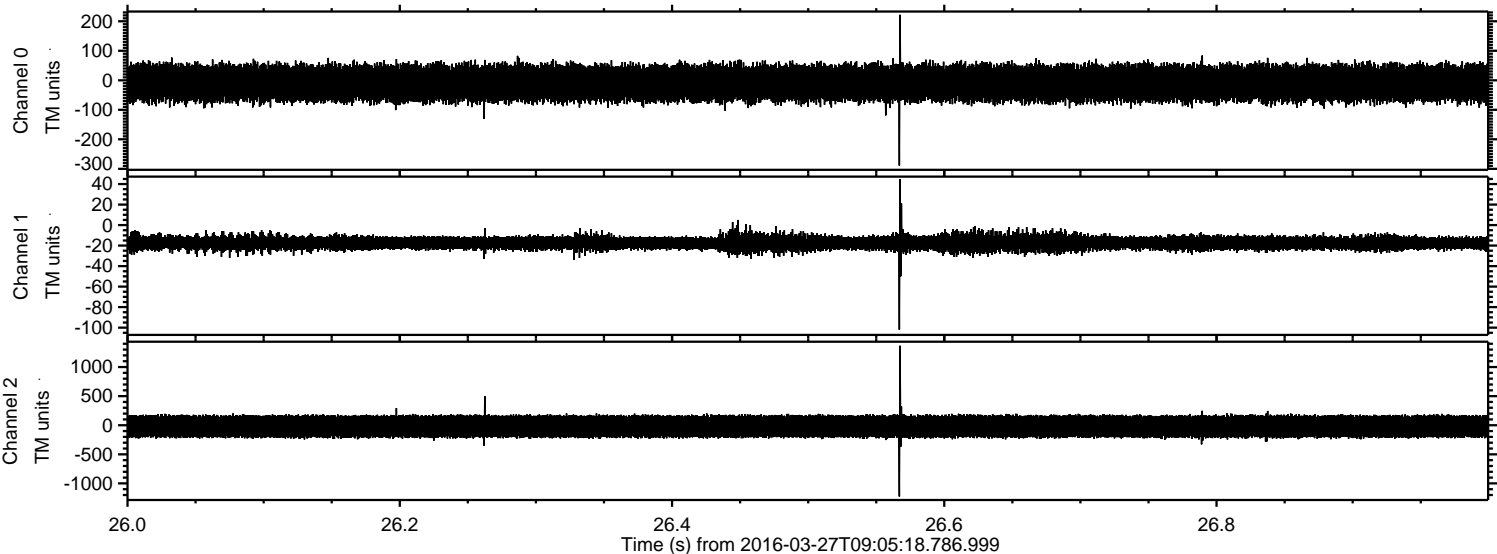



Processed Sat Apr 23 09:30:48 2016 by ELM ver.2012-10-06 from 001\_\_elm20160327\_090517\_\_dat00.bin

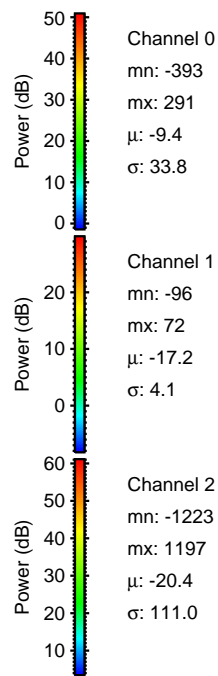
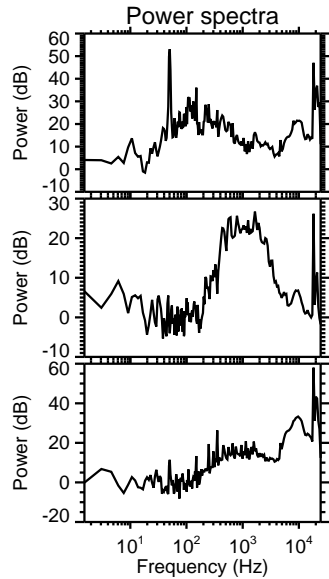
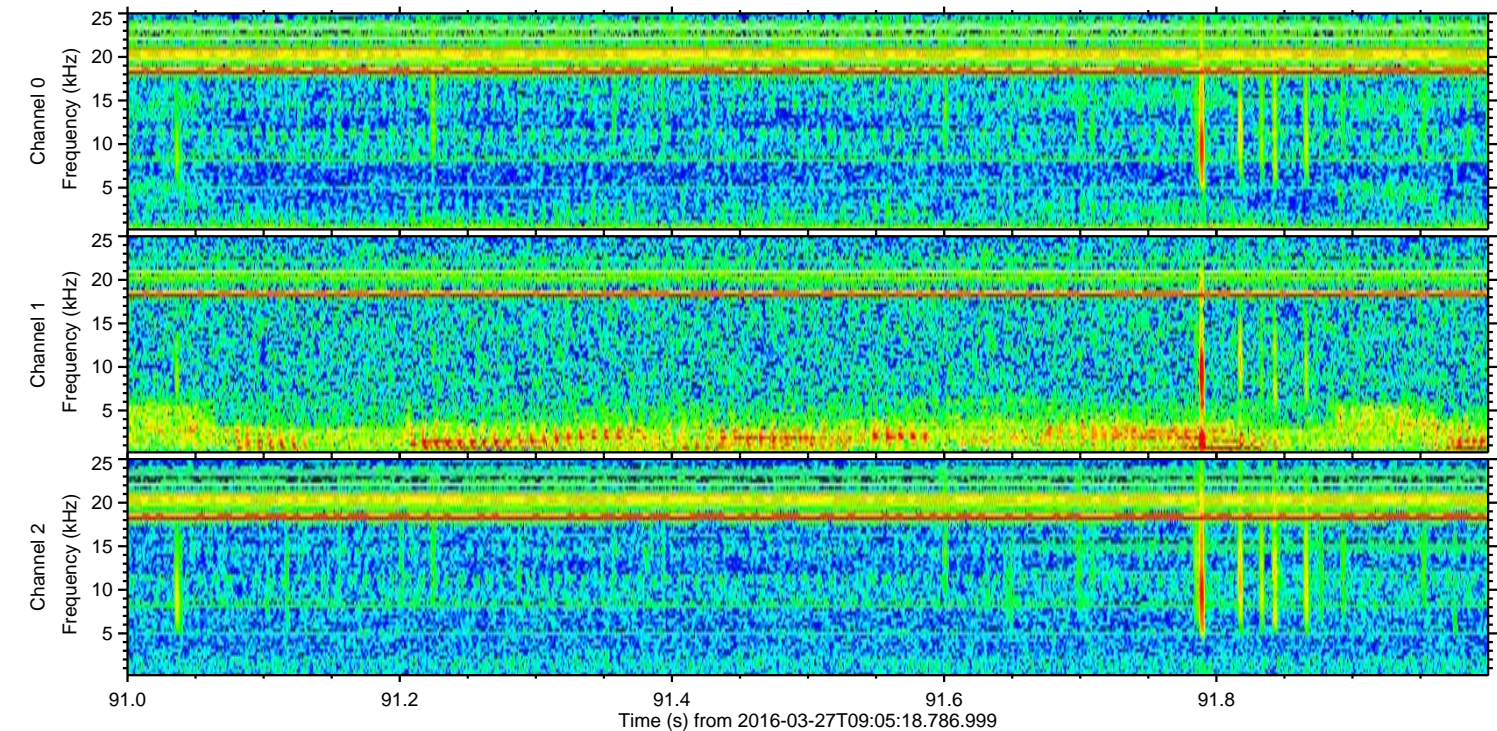
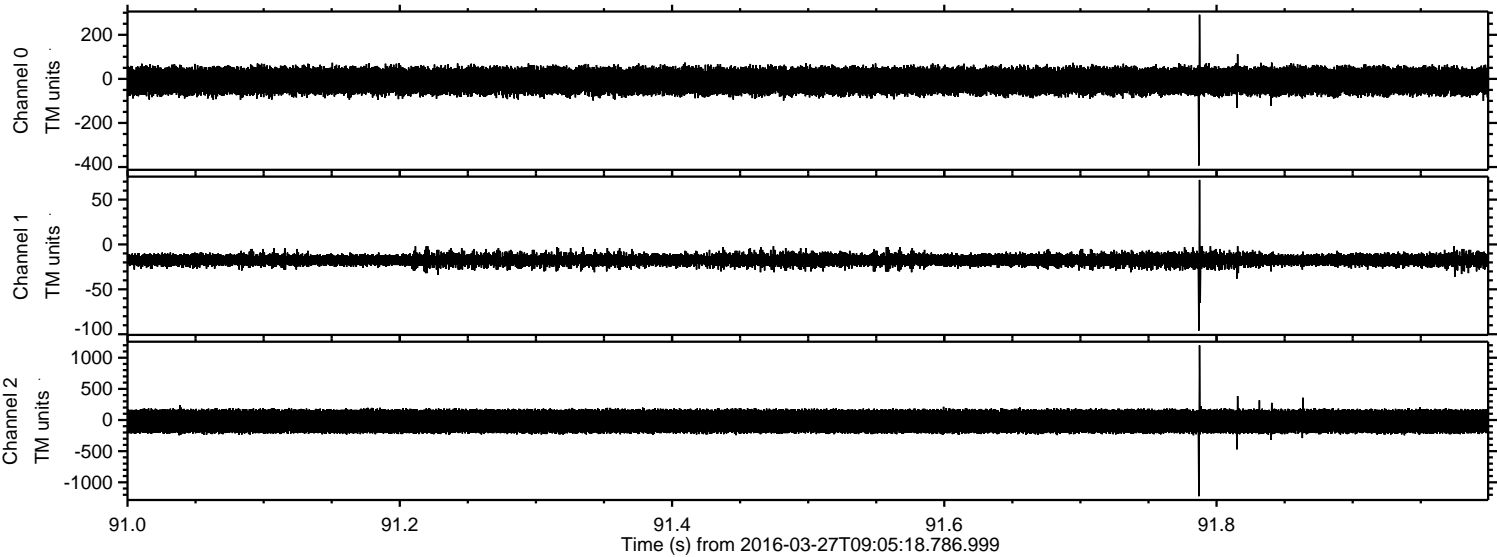



Processed Sat Apr 23 09:30:50 2016 by ELM ver.2012-10-06 from 001\_\_elm20160327\_090517\_\_dat00.bin

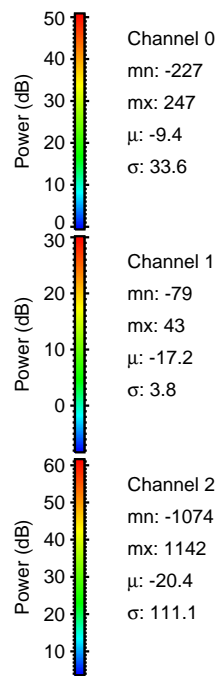
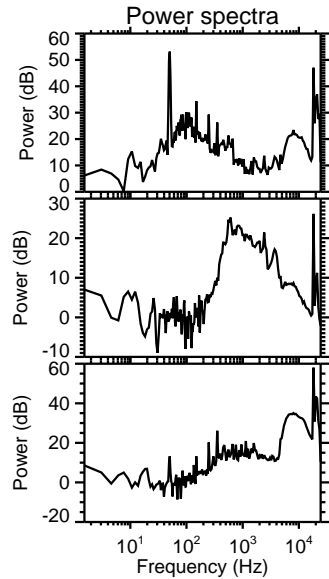
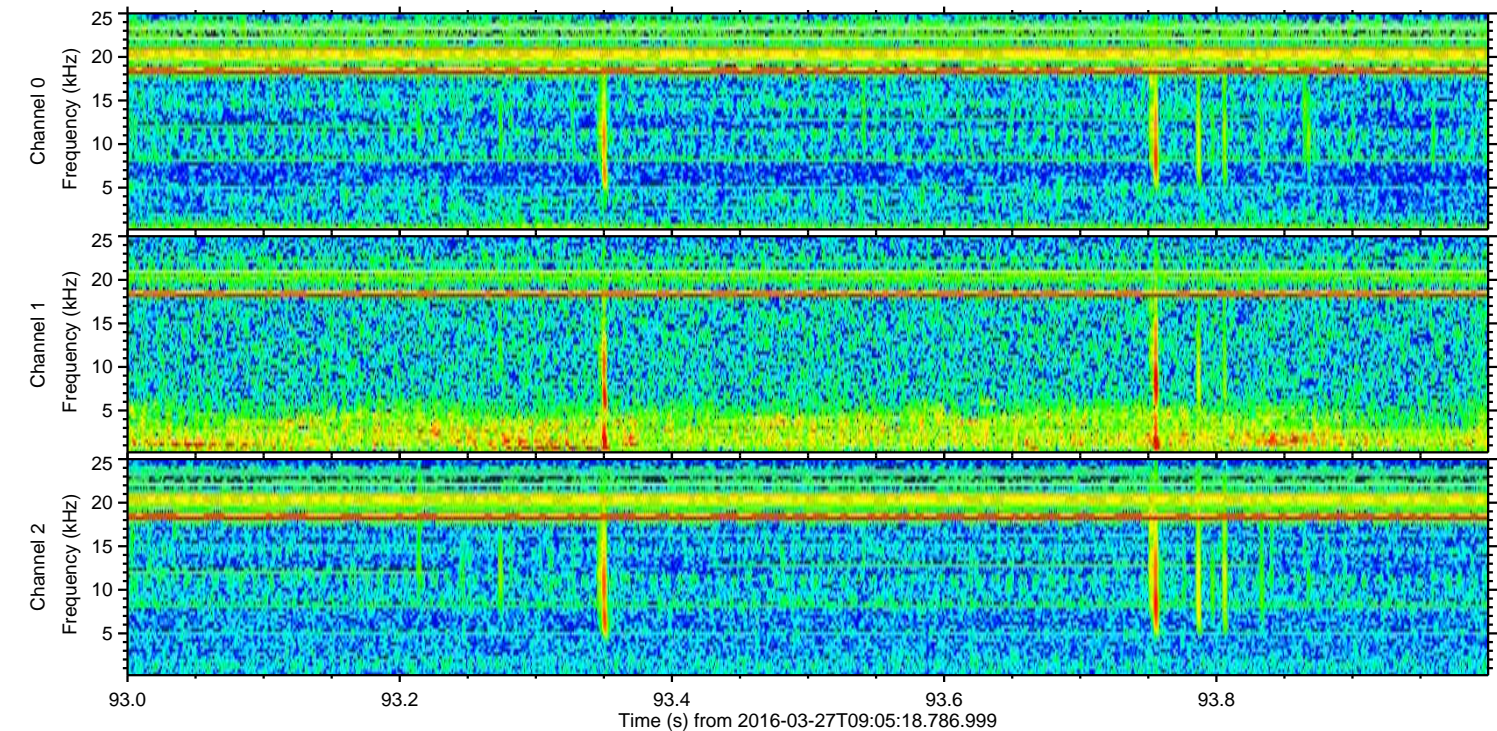
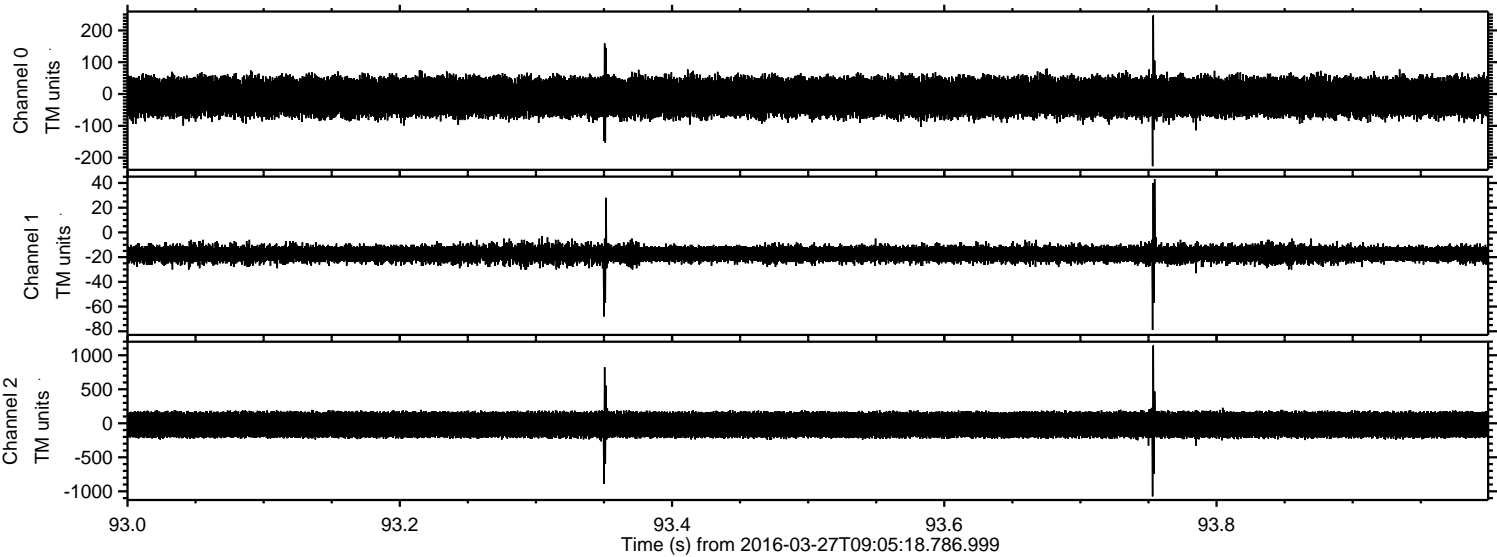

Power spectra

Channel 0  
mn: -227  
mx: 247  
 $\mu$ : -9.4  
 $\sigma$ : 33.6

Channel 1  
mn: -79  
mx: 43  
 $\mu$ : -17.2  
 $\sigma$ : 3.8

Channel 2  
mn: -1074  
mx: 1142  
 $\mu$ : -20.4  
 $\sigma$ : 111.1



Processed Sat Apr 23 09:30:51 2016 by ELM ver.2012-10-06 from 001\_\_elm20160327\_090517\_\_dat00.bin

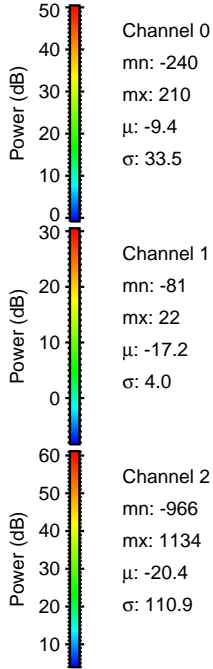
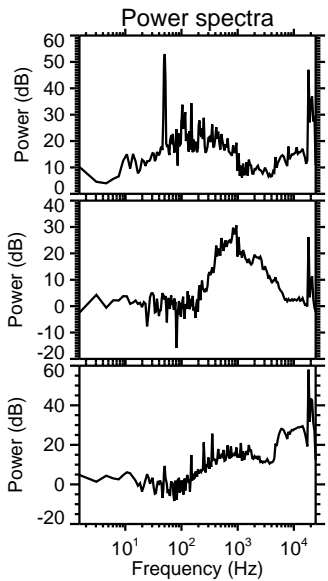
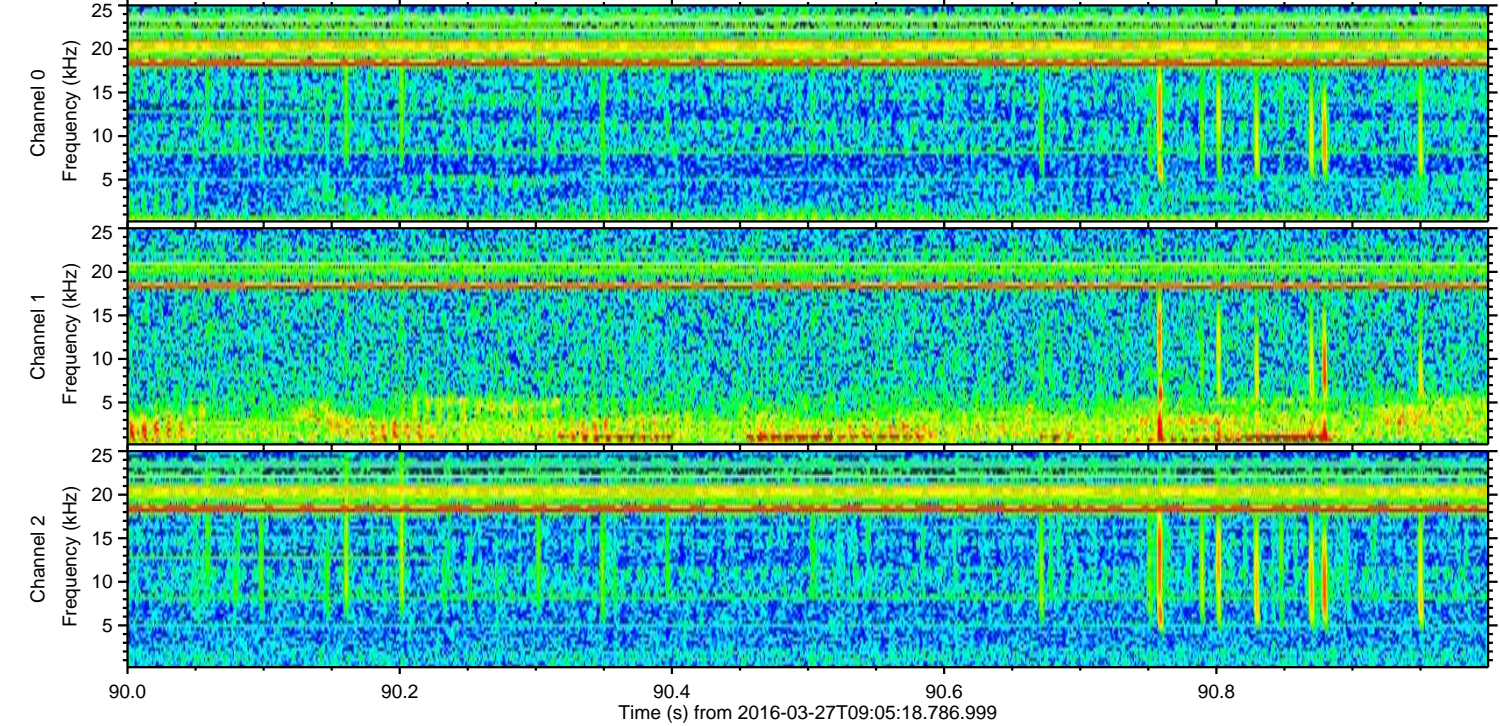
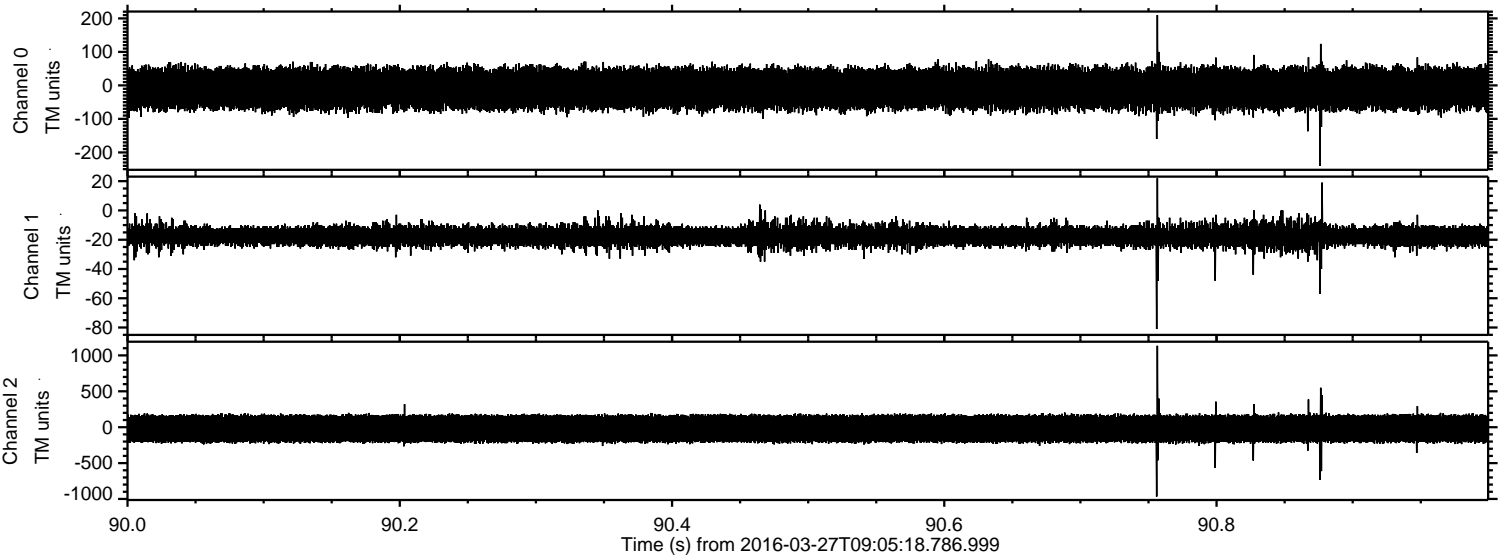



Processed Sat Apr 23 09:30:52 2016 by ELM ver.2012-10-06 from 001\_\_elm20160327\_090517\_\_dat00.bin

