

ELMAVAN 3D WAVEFORMS (Measured data sampled at 50 kHz) 51000 packets of 144 samples from 2016-03-27T06:20:11.303.000.

Processed Sat Apr 23 08:48:02 2016 by ELM ver.2012-10-06 from 001__elm20160327_062010__dat00.bin

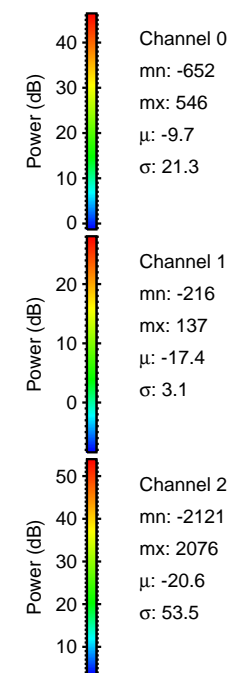

Processed Sat Apr 23 08:48:17 2016 by ELM ver.2012-10-06 from 001__elm20160327_062010__dat00.bin

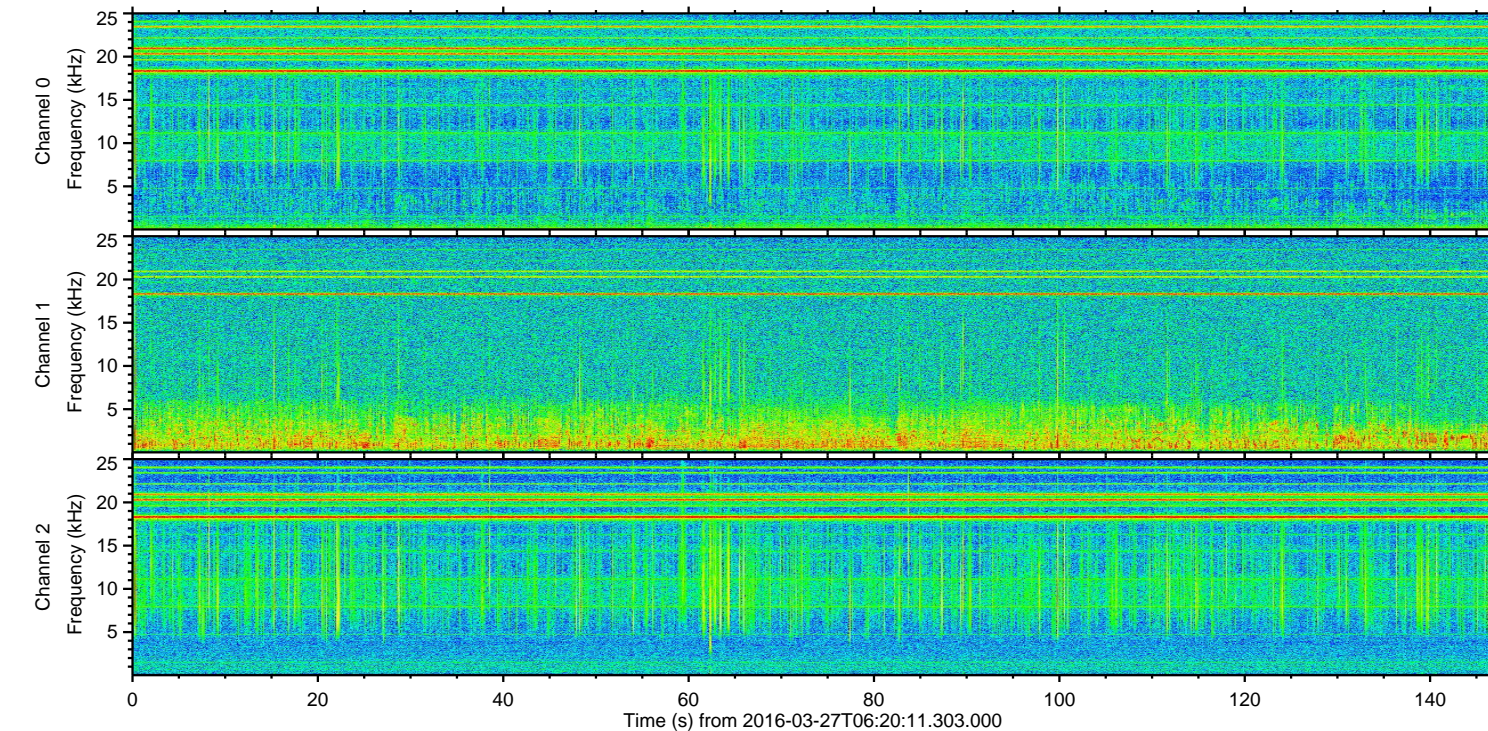
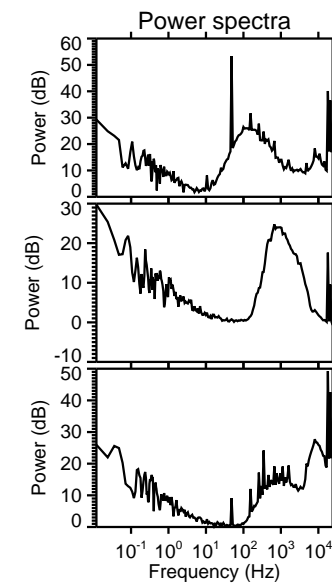
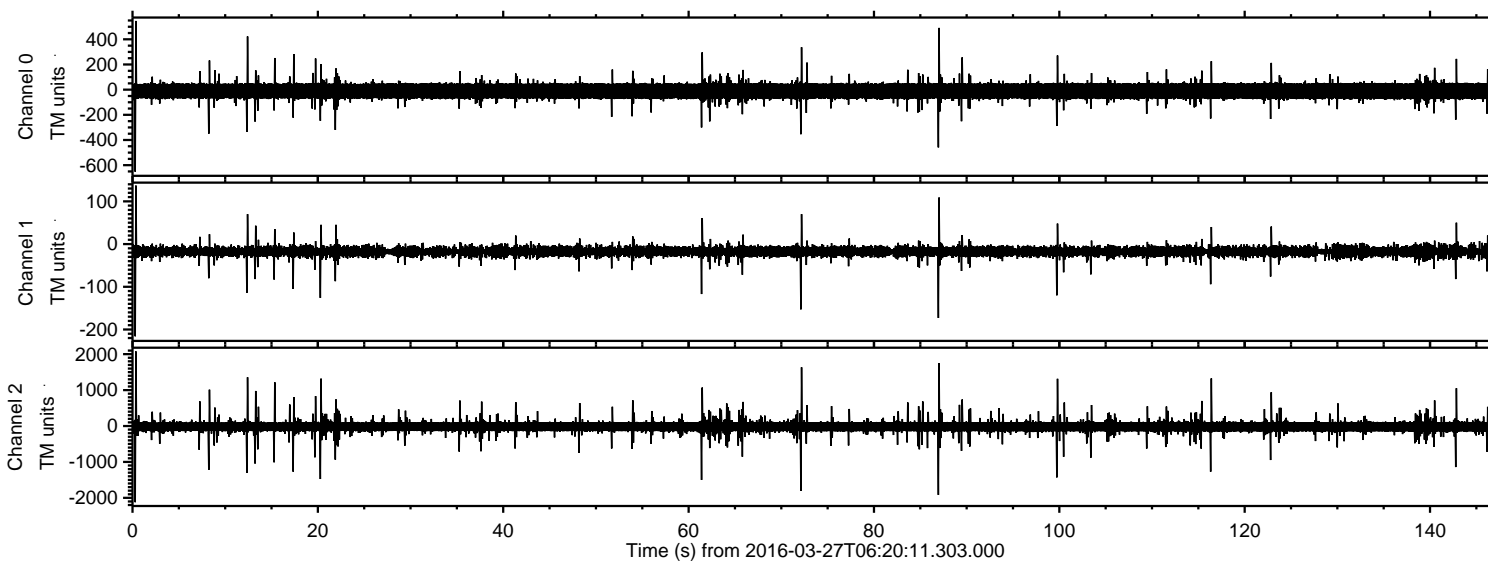
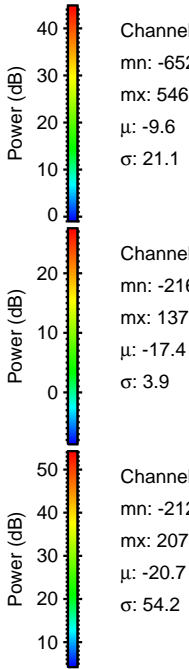
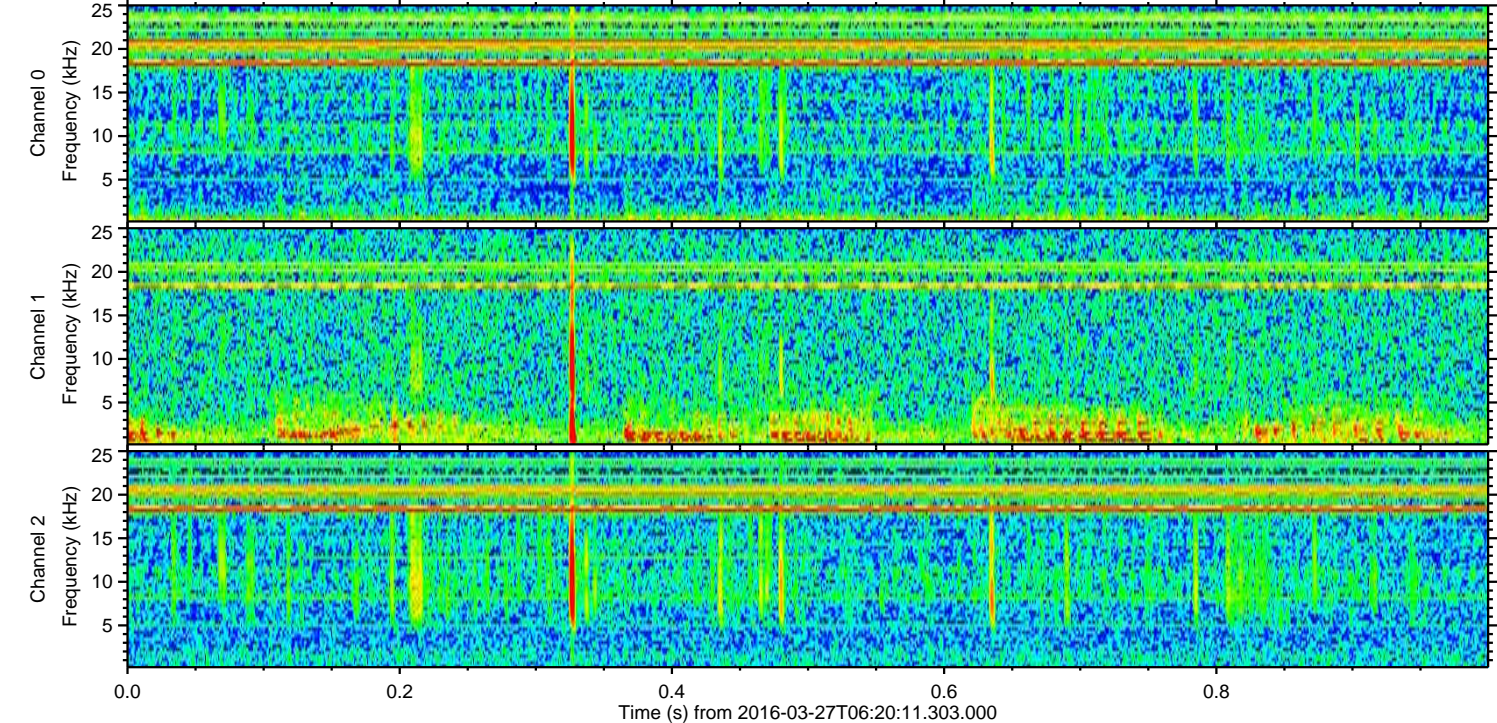
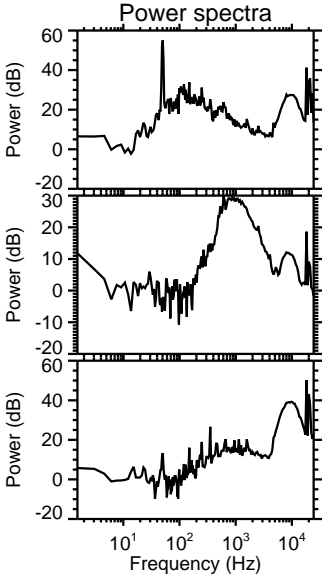
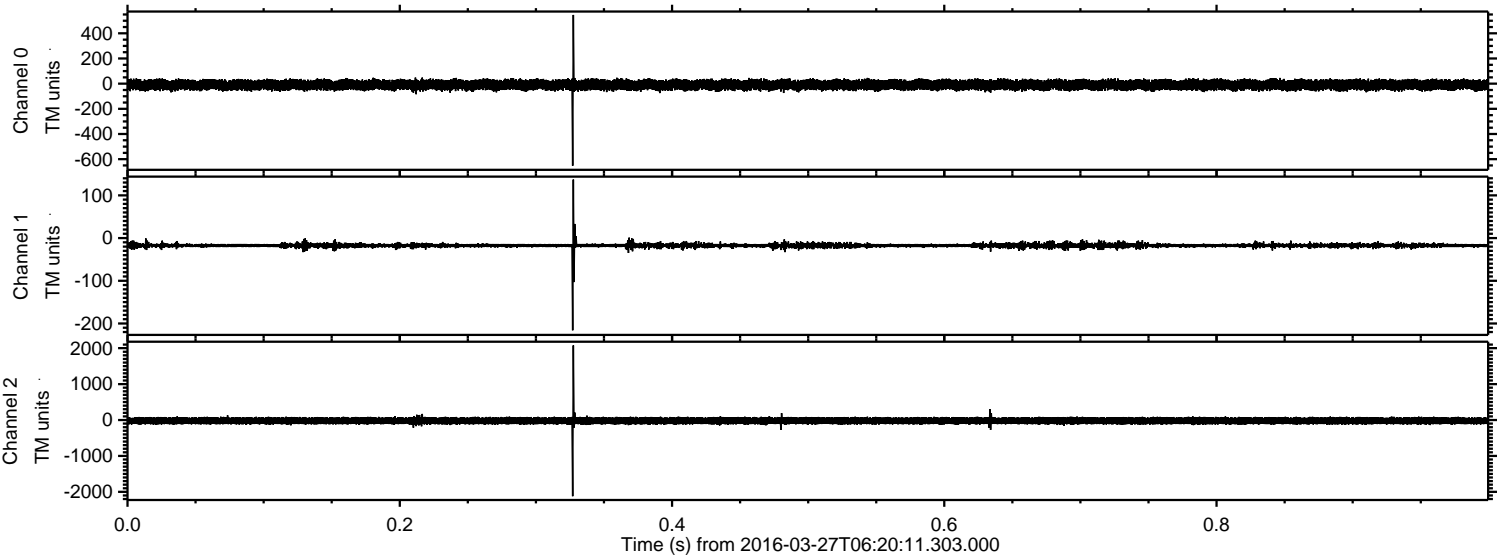

Processed Sat Apr 23 08:48:18 2016 by ELM ver.2012-10-06 from 001__elm20160327_062010__dat00.bin

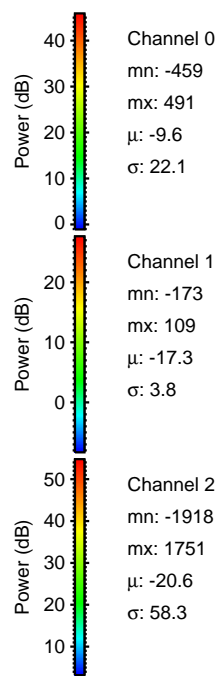
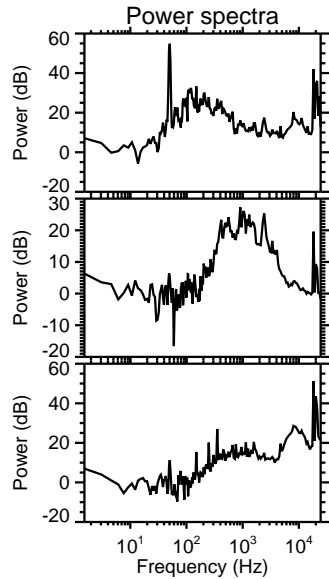
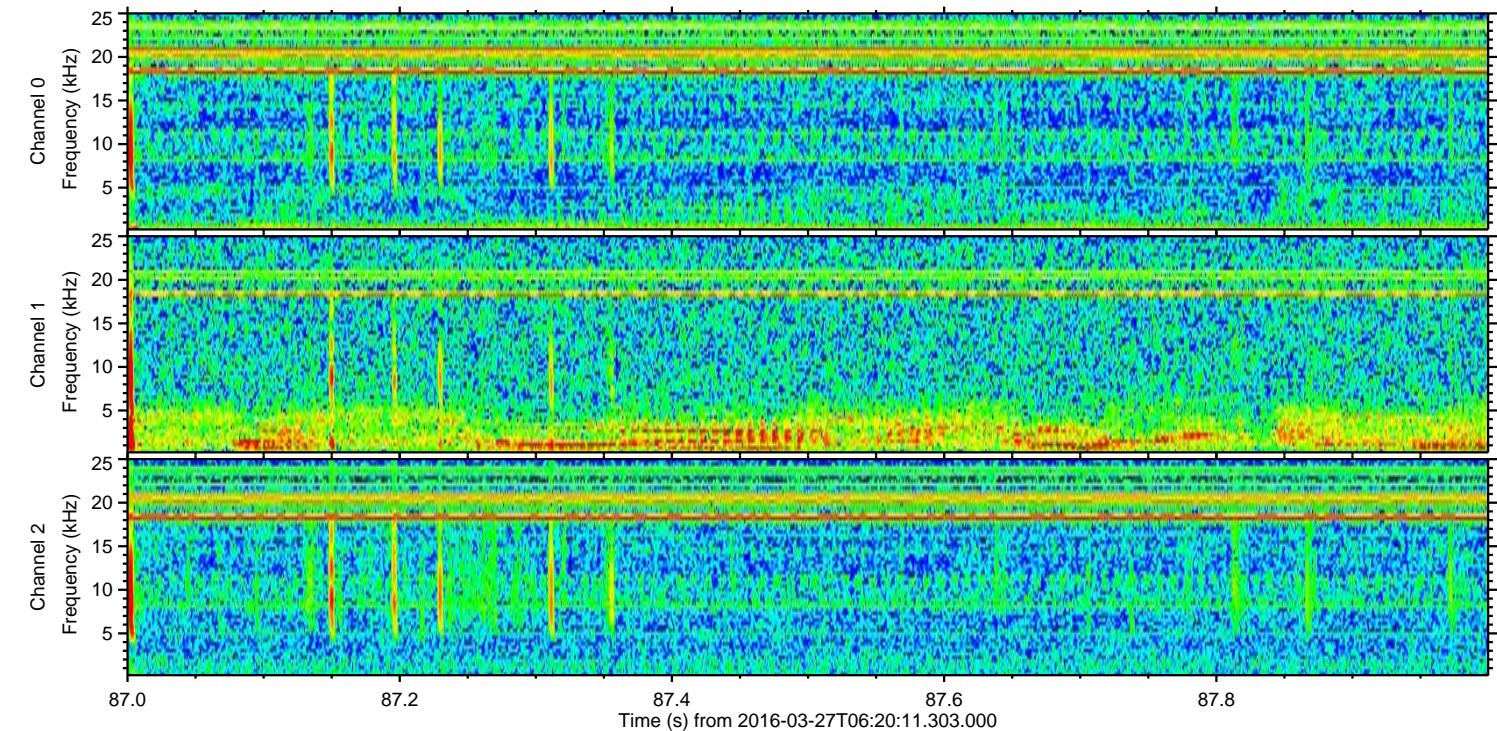
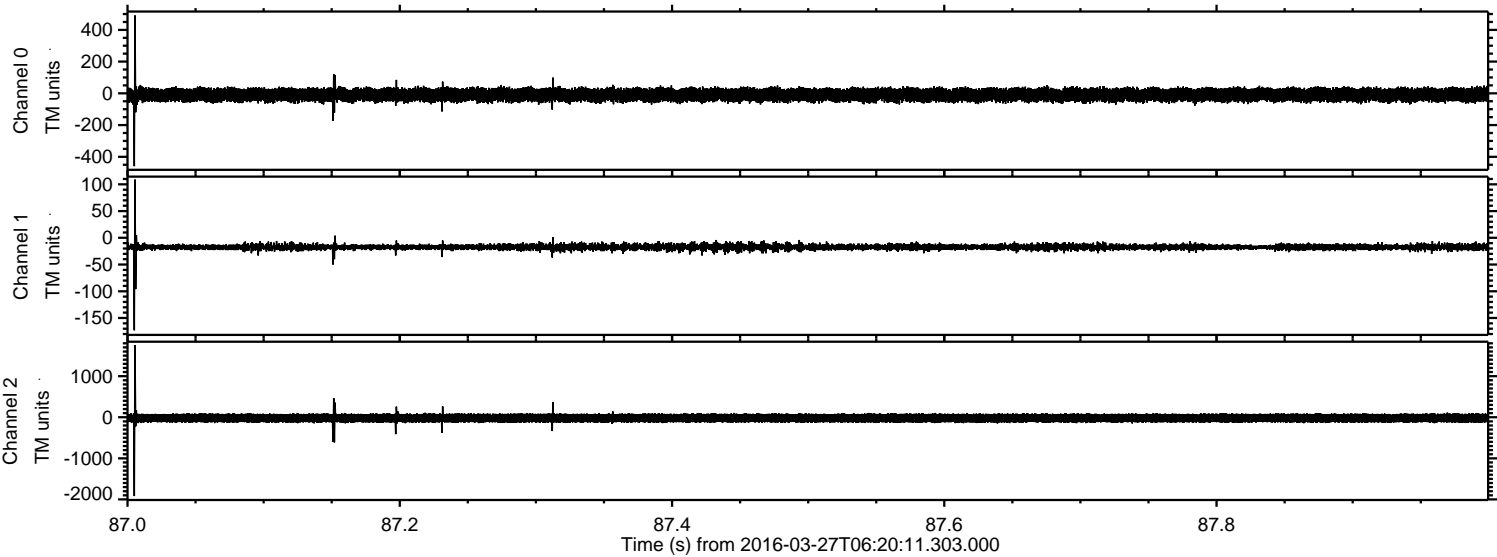

Processed Sat Apr 23 08:48:19 2016 by ELM ver.2012-10-06 from 001__elm20160327_062010__dat00.bin

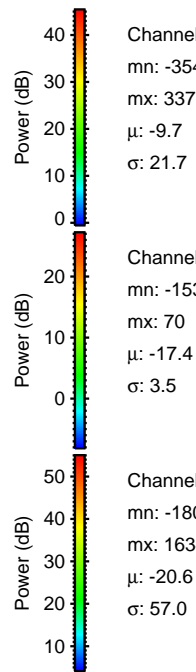
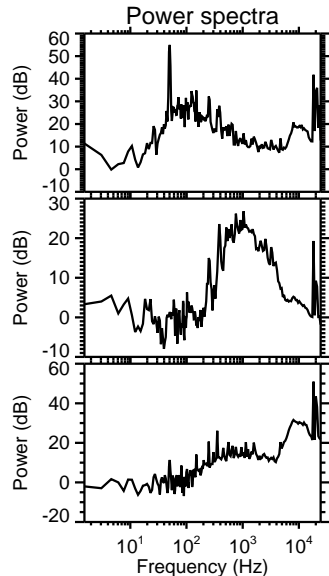
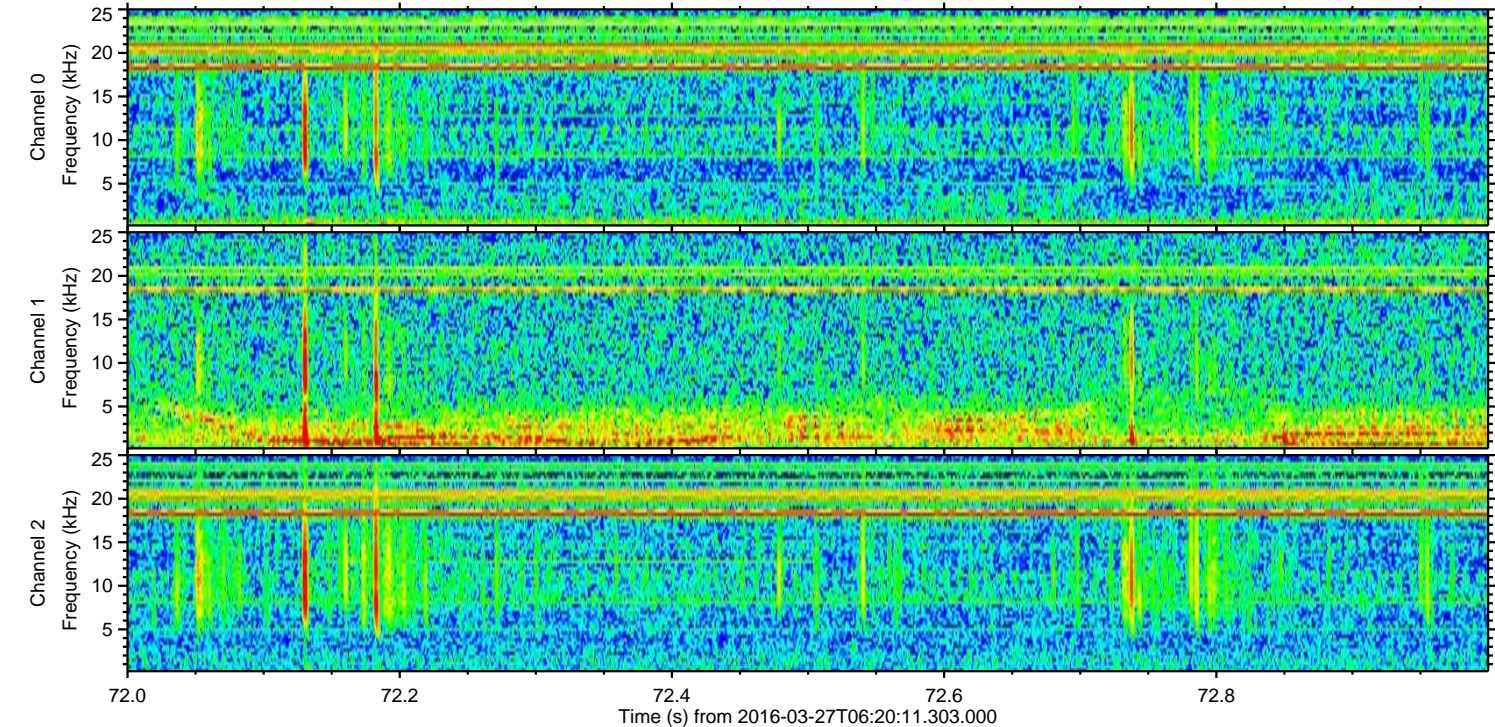
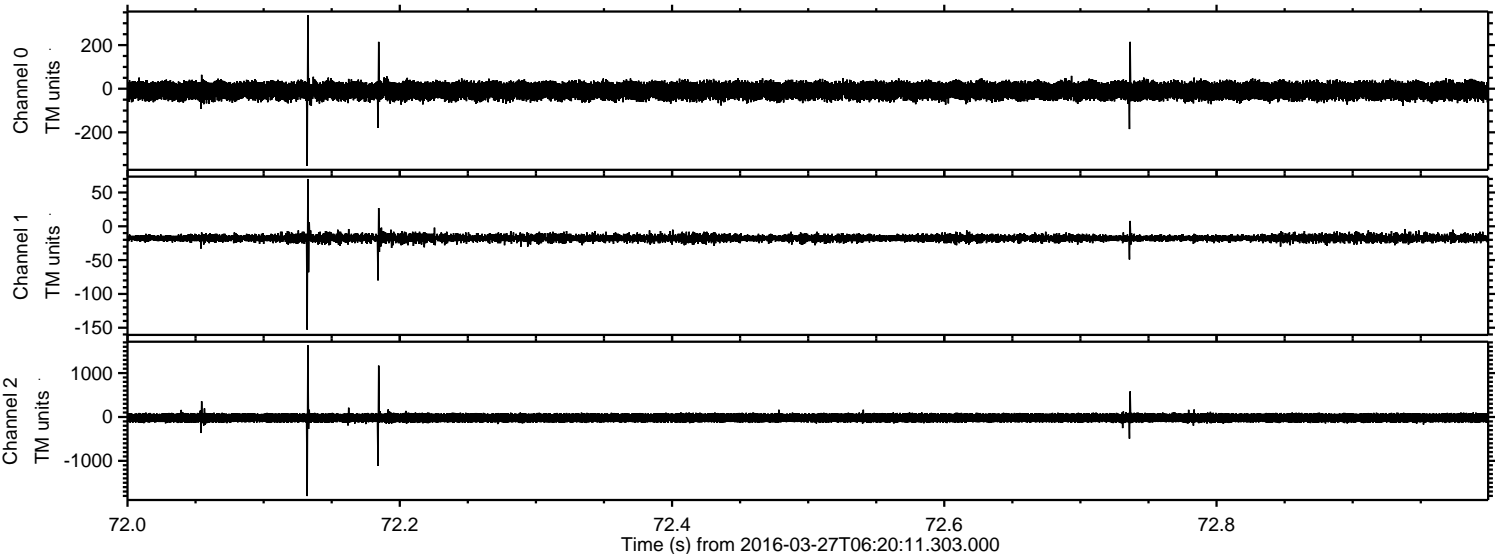

Channel 0
mn: -354
mx: 337
 μ : -9.7
 σ : 21.7

Channel 1
mn: -153
mx: 70
 μ : -17.4
 σ : 3.5

Channel 2
mn: -1803
mx: 1634
 μ : -20.6
 σ : 57.0

Processed Sat Apr 23 08:48:20 2016 by ELM ver.2012-10-06 from 001__elm20160327_062010__dat00.bin

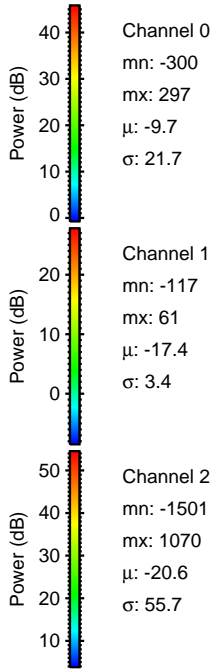
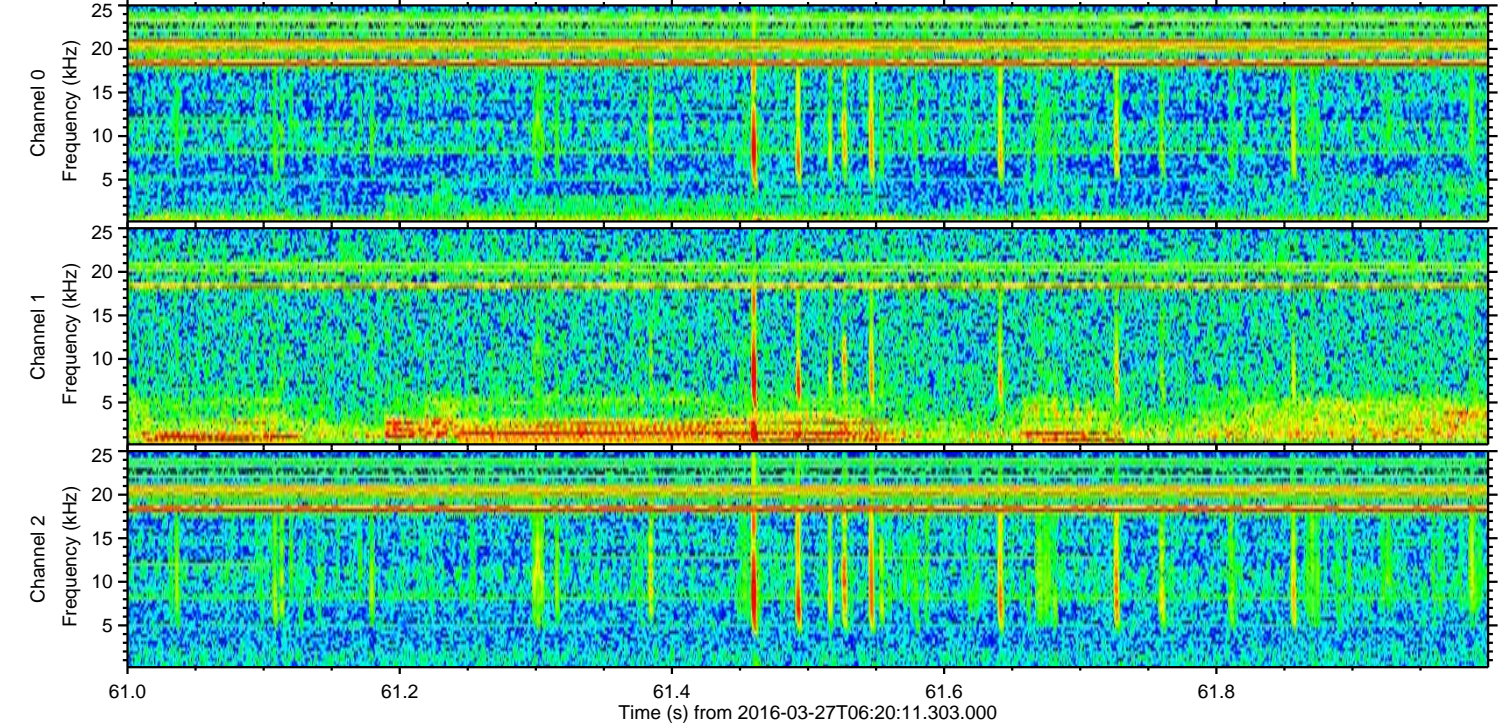
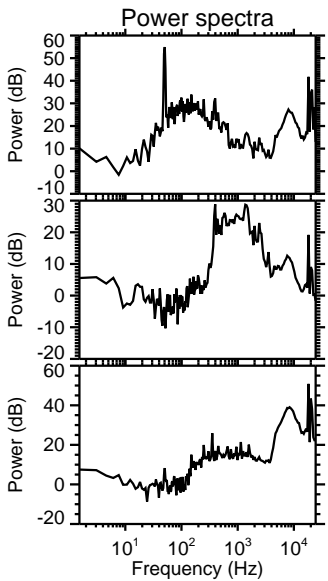
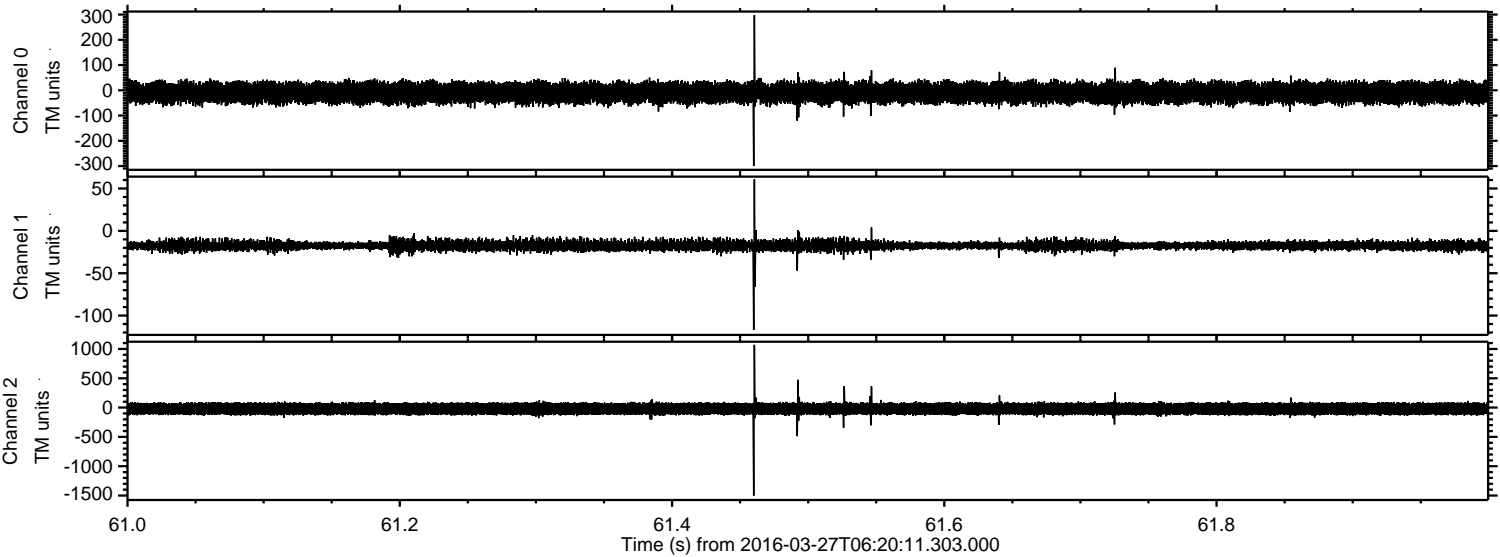

Processed Sat Apr 23 08:48:21 2016 by ELM ver.2012-10-06 from 001__elm20160327_062010__dat00.bin

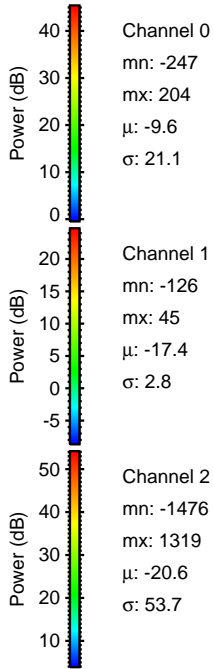
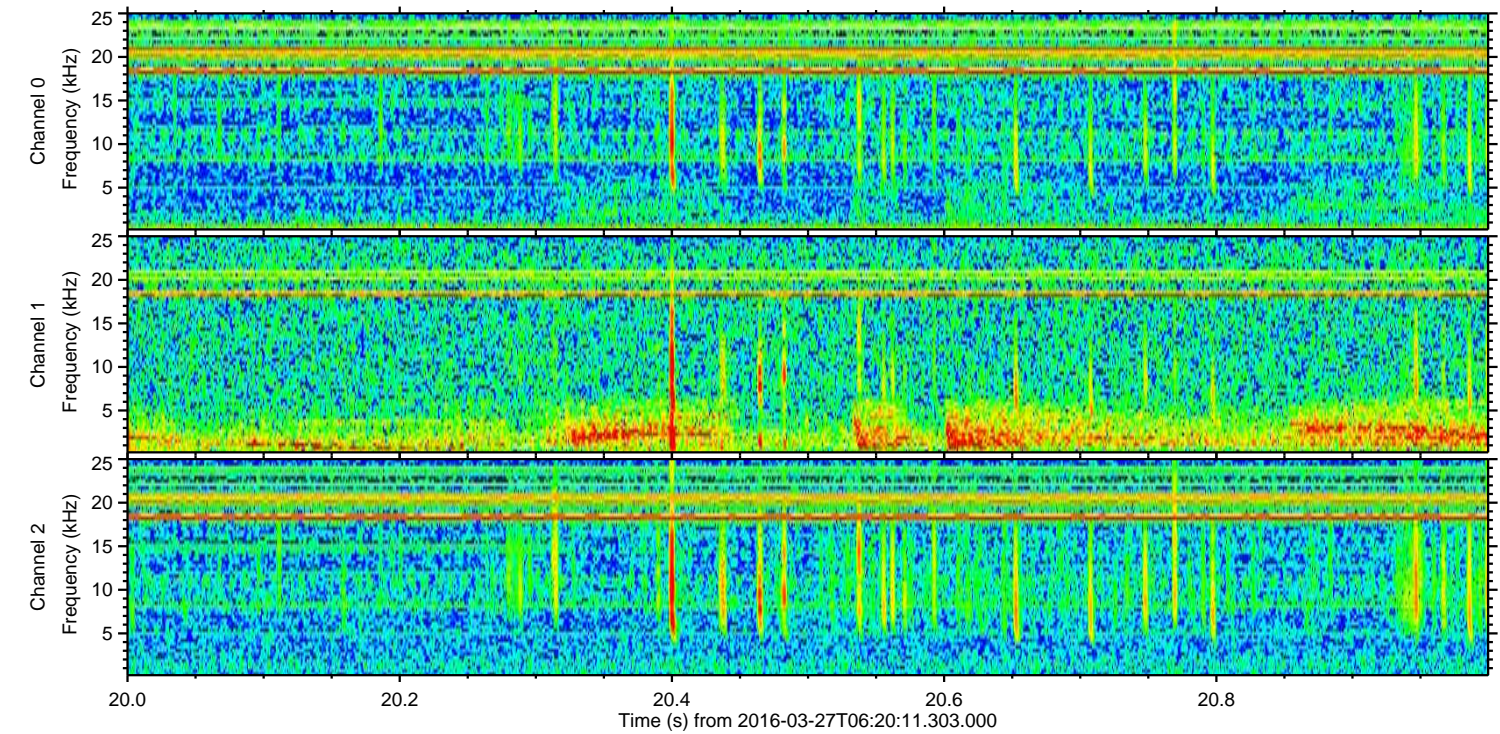
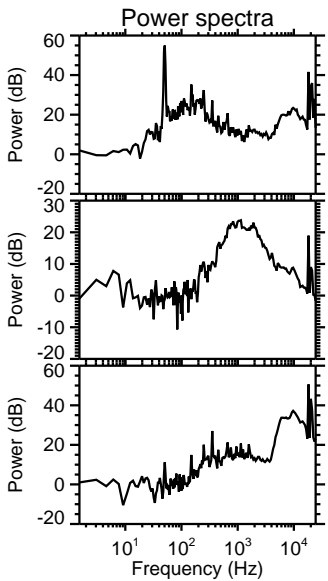
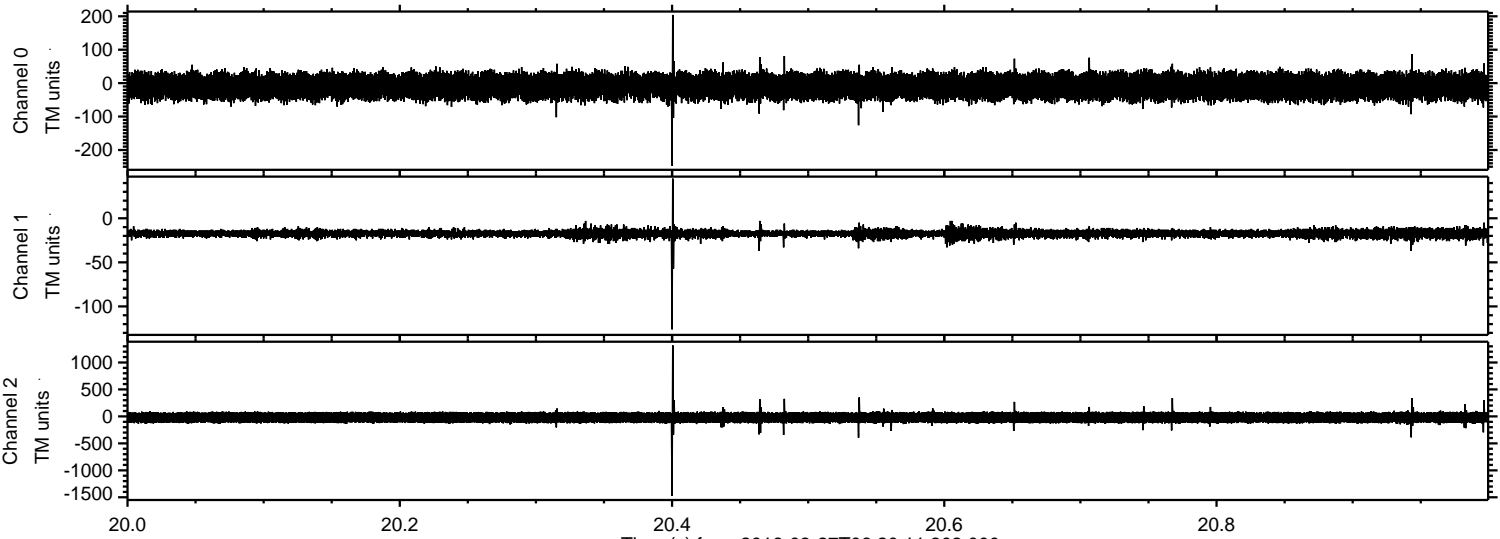

ELMAVAN 3D WAVEFORMS (Measured data sampled at 50 kHz) 51000 packets of 144 samples from 2016-03-27T06:20:11.303.000. Part 100/147

Processed Sat Apr 23 08:48:22 2016 by ELM ver.2012-10-06 from 001__elm20160327_062010__dat00.bin

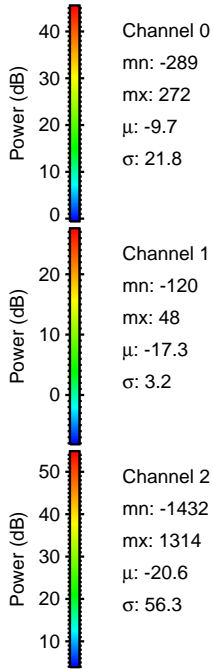
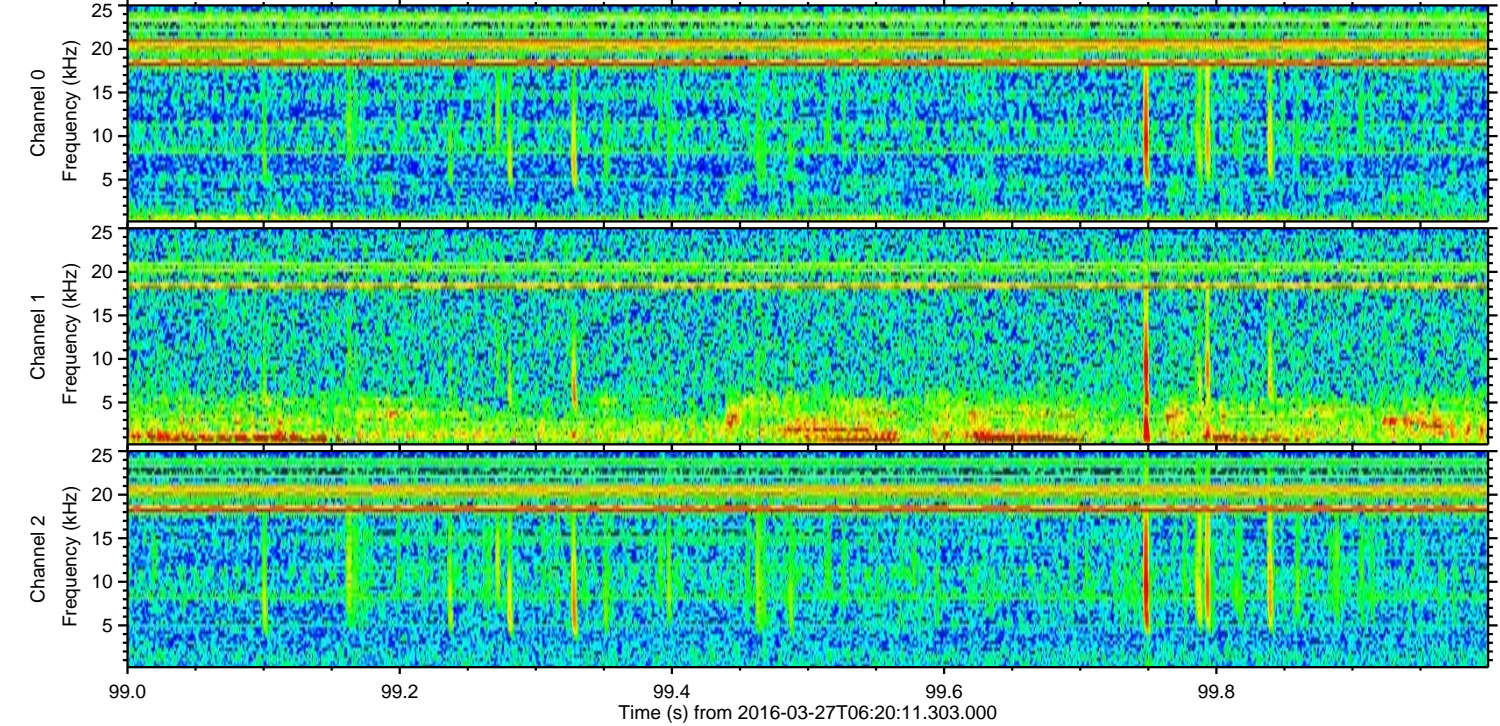
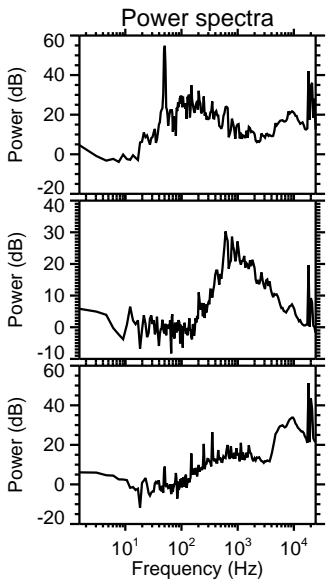
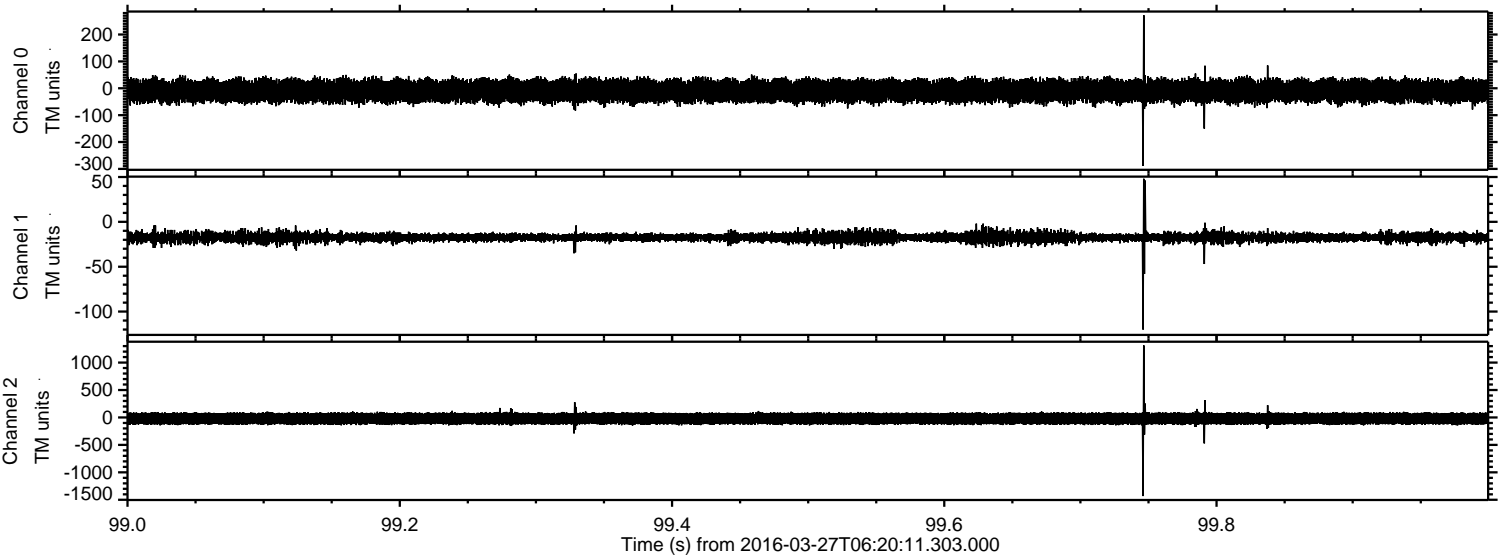

Processed Sat Apr 23 08:48:23 2016 by ELM ver.2012-10-06 from 001__elm20160327_062010__dat00.bin

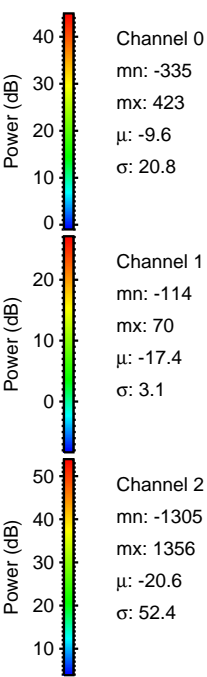
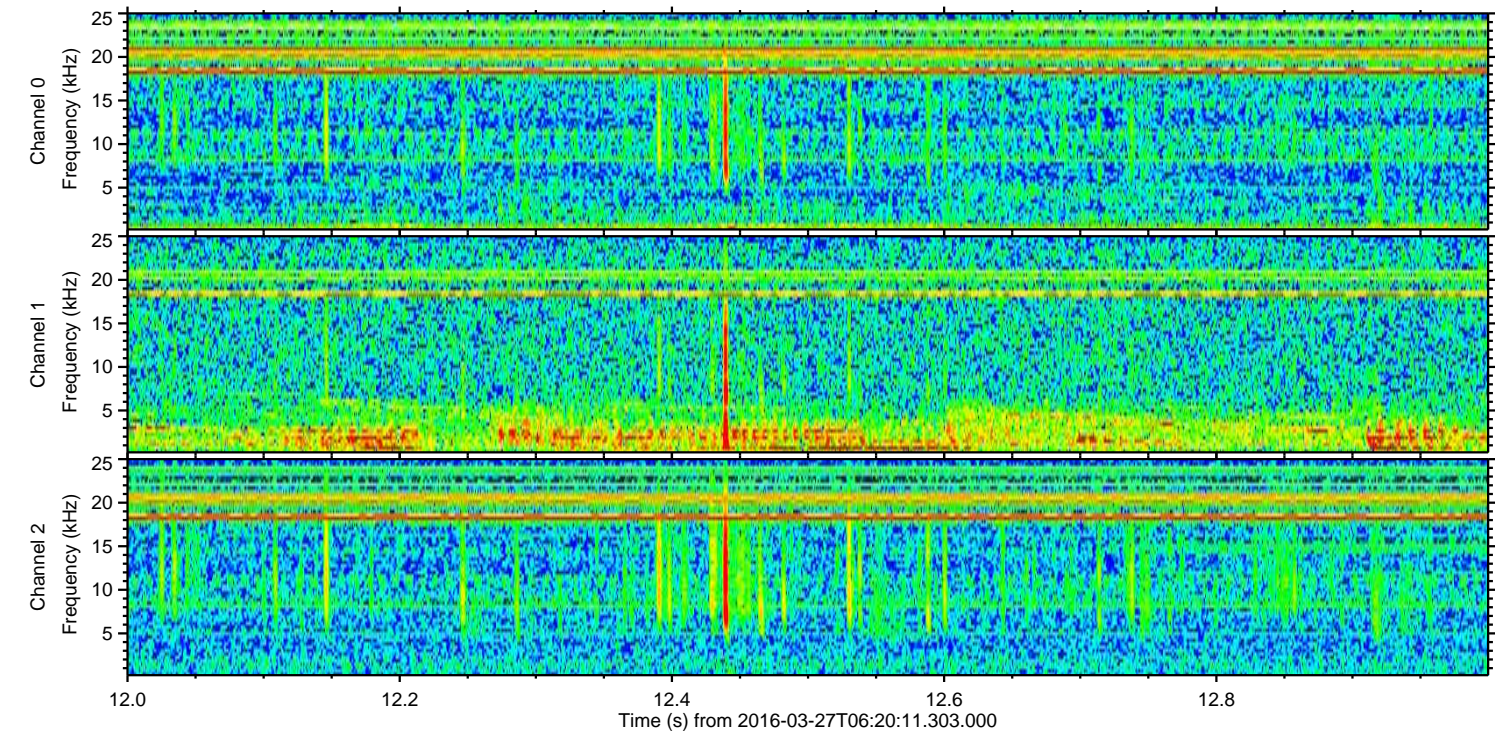
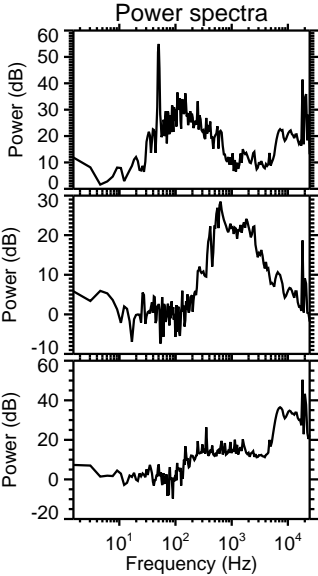
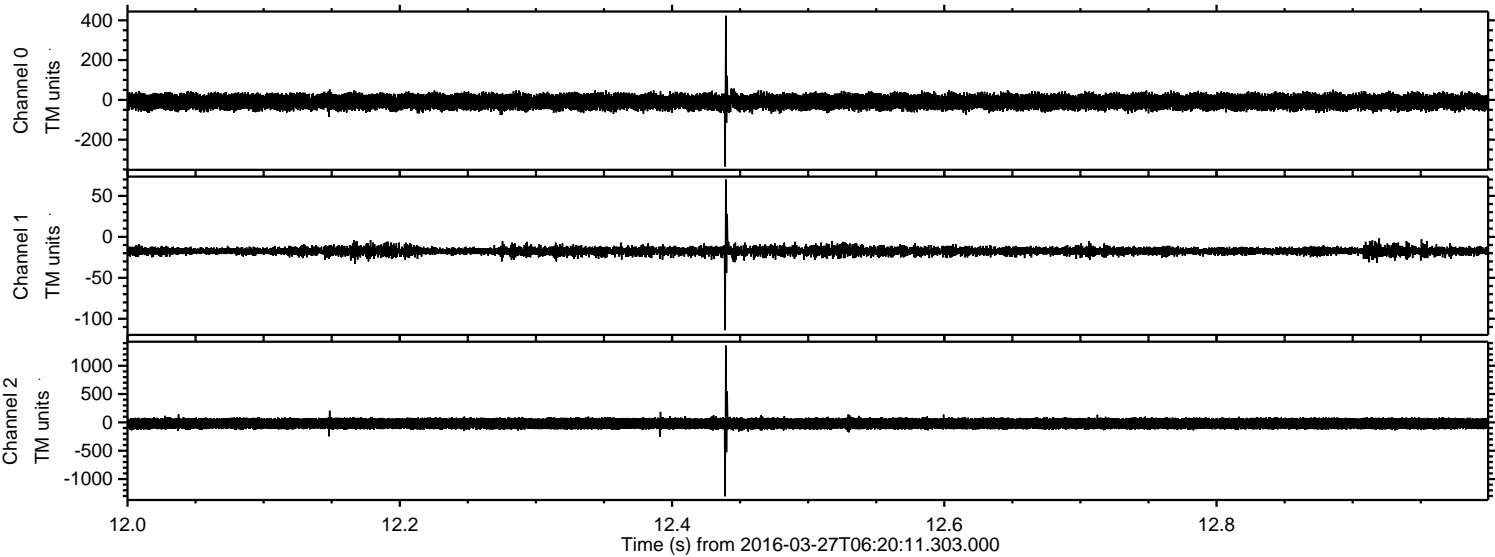

ELMAVAN 3D WAVEFORMS (Measured data sampled at 50 kHz) 51000 packets of 144 samples from 2016-03-27T06:20:11.303.000. Part 117/147

Processed Sat Apr 23 08:48:24 2016 by ELM ver.2012-10-06 from 001__elm20160327_062010__dat00.bin

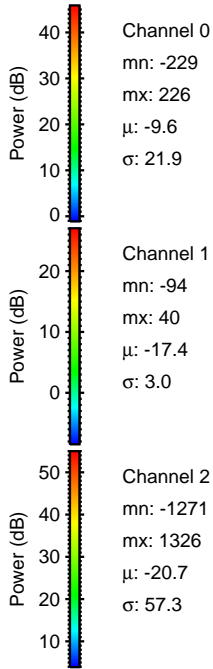
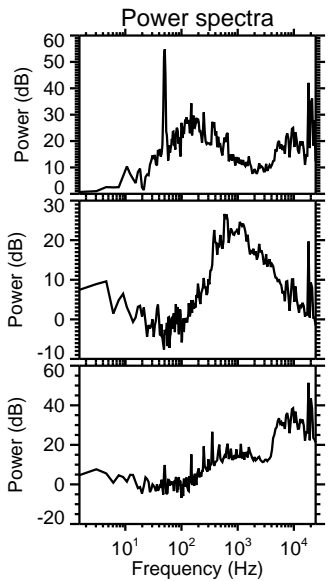
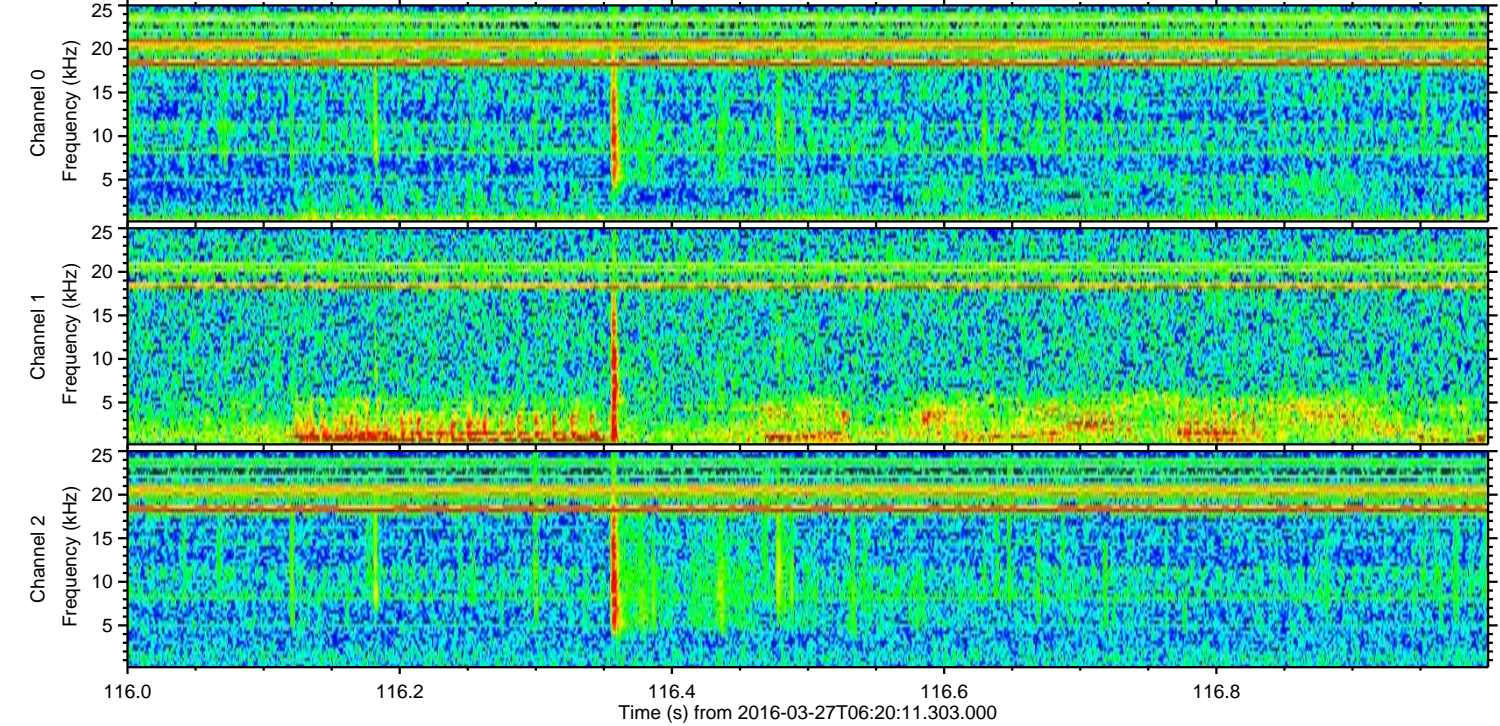
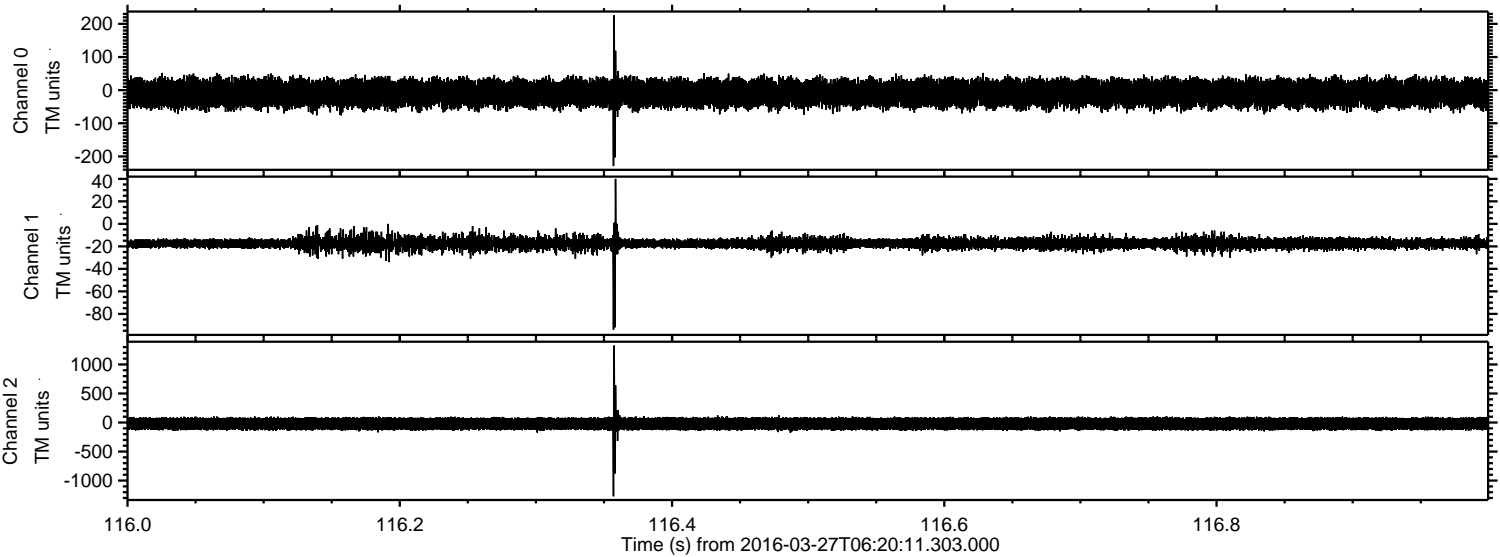

Processed Sat Apr 23 08:48:25 2016 by ELM ver.2012-10-06 from 001__elm20160327_062010__dat00.bin

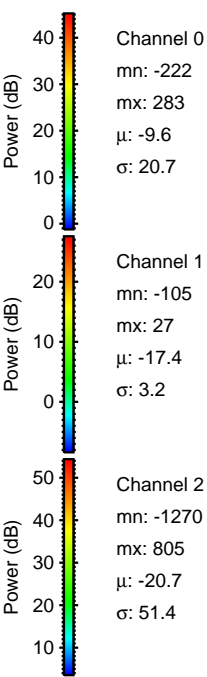
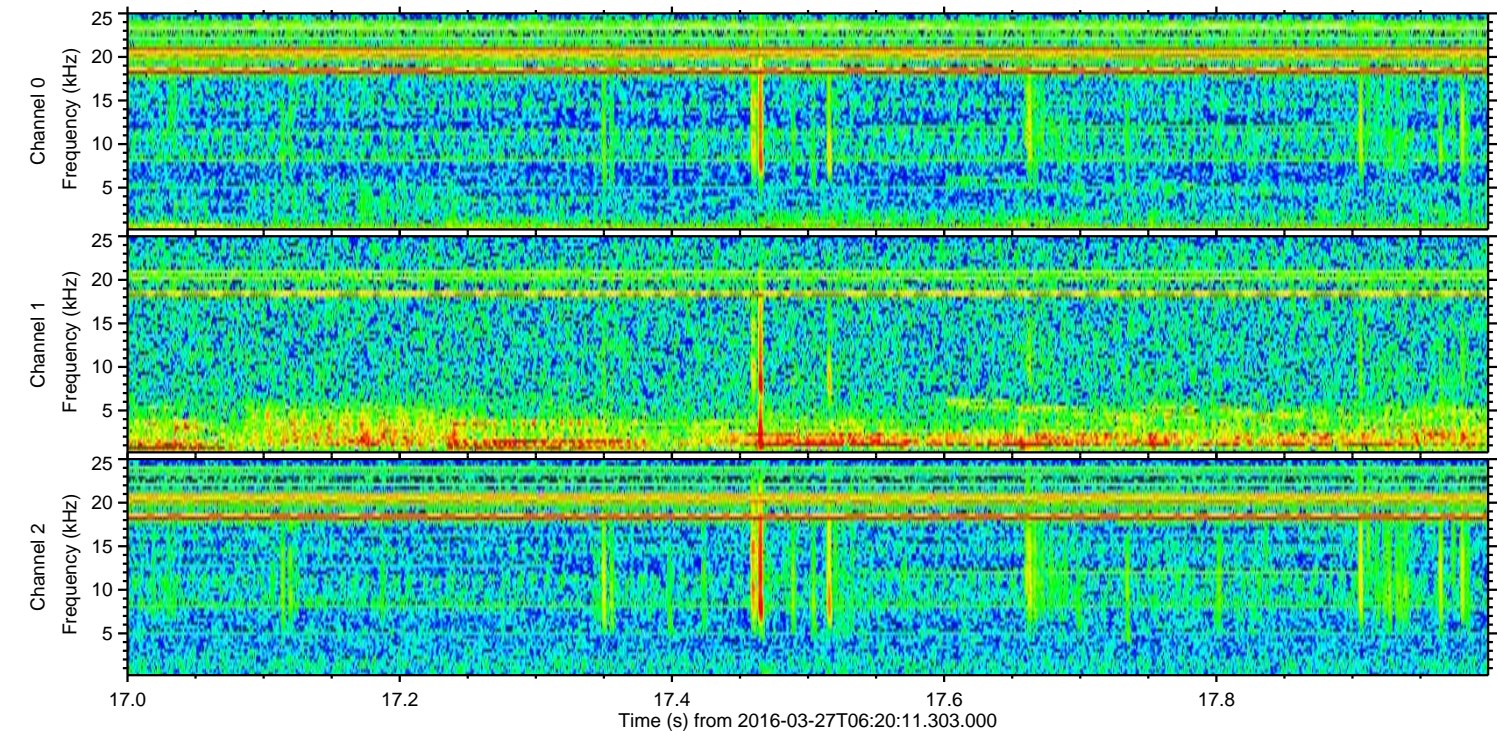
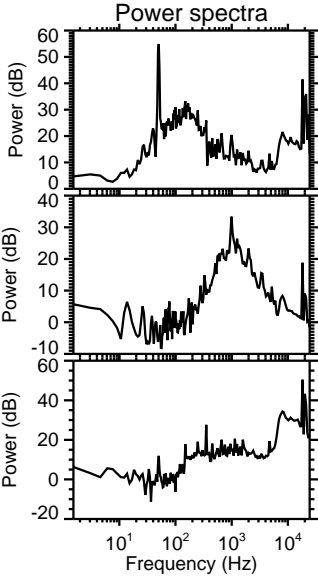
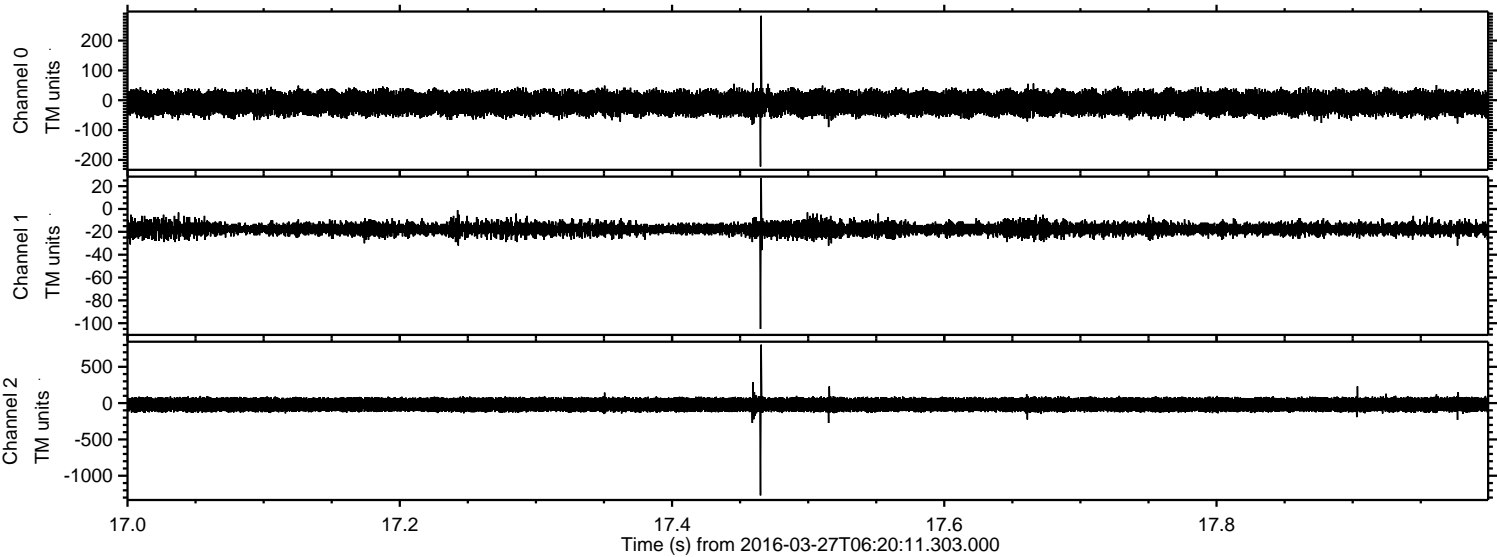

Processed Sat Apr 23 08:48:26 2016 by ELM ver.2012-10-06 from 001__elm20160327_062010__dat00.bin

