

# ELMAVAN 3D WAVEFORMS (Measured data sampled at 50 kHz) 51000 packets of 144 samples from 2016-03-26T20:59:45.823.000.

Processed Sat Apr 23 06:23:51 2016 by ELM ver.2012-10-06 from 001\_\_elm20160326\_205944\_\_dat00.bin

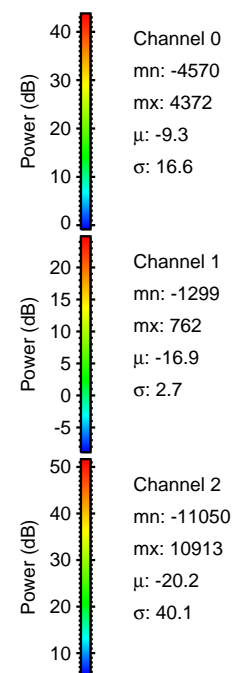

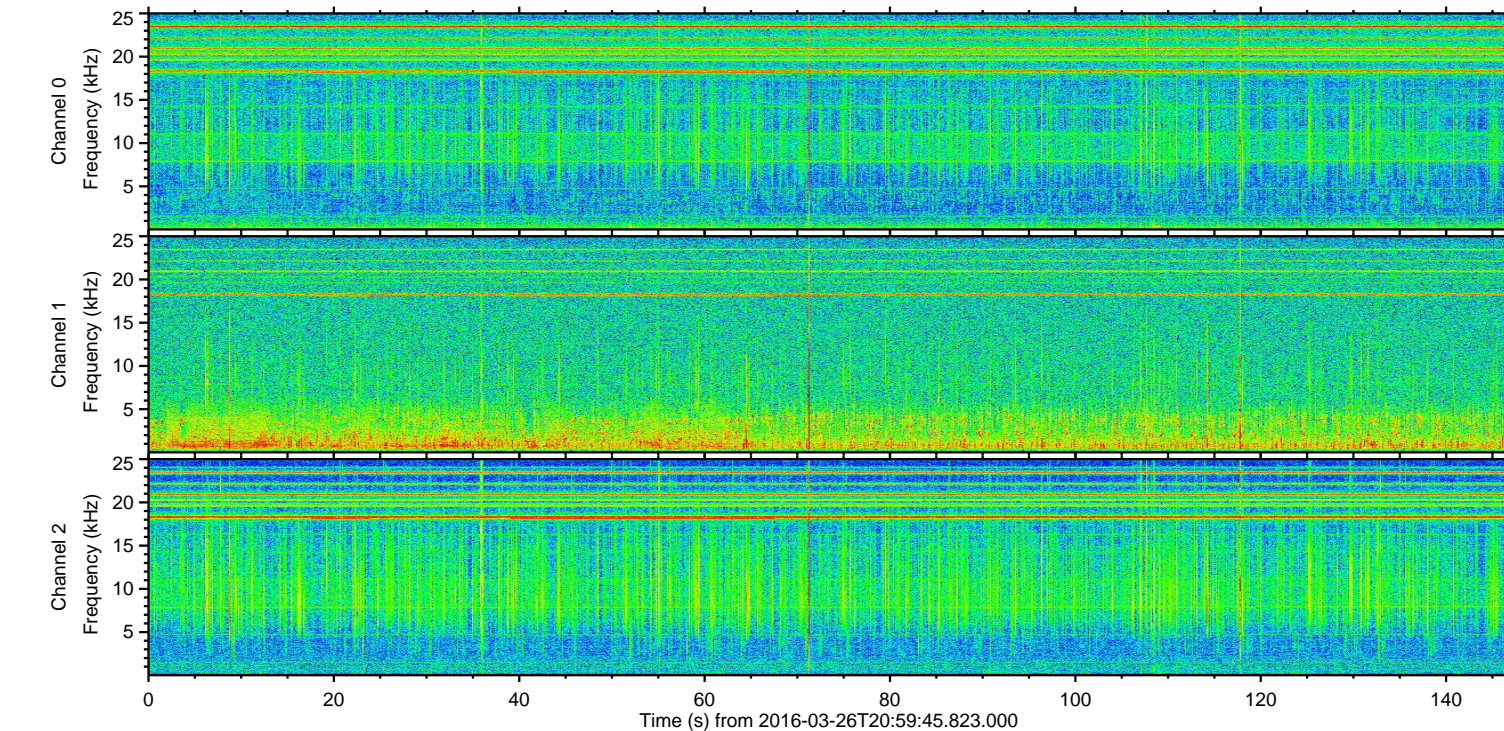
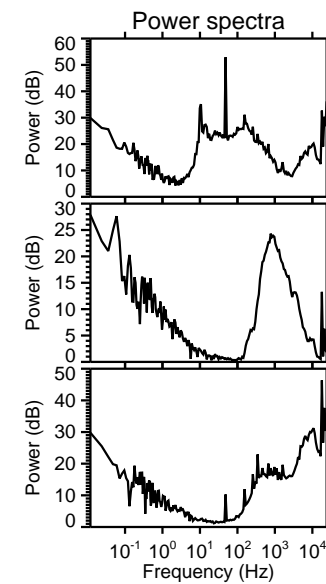
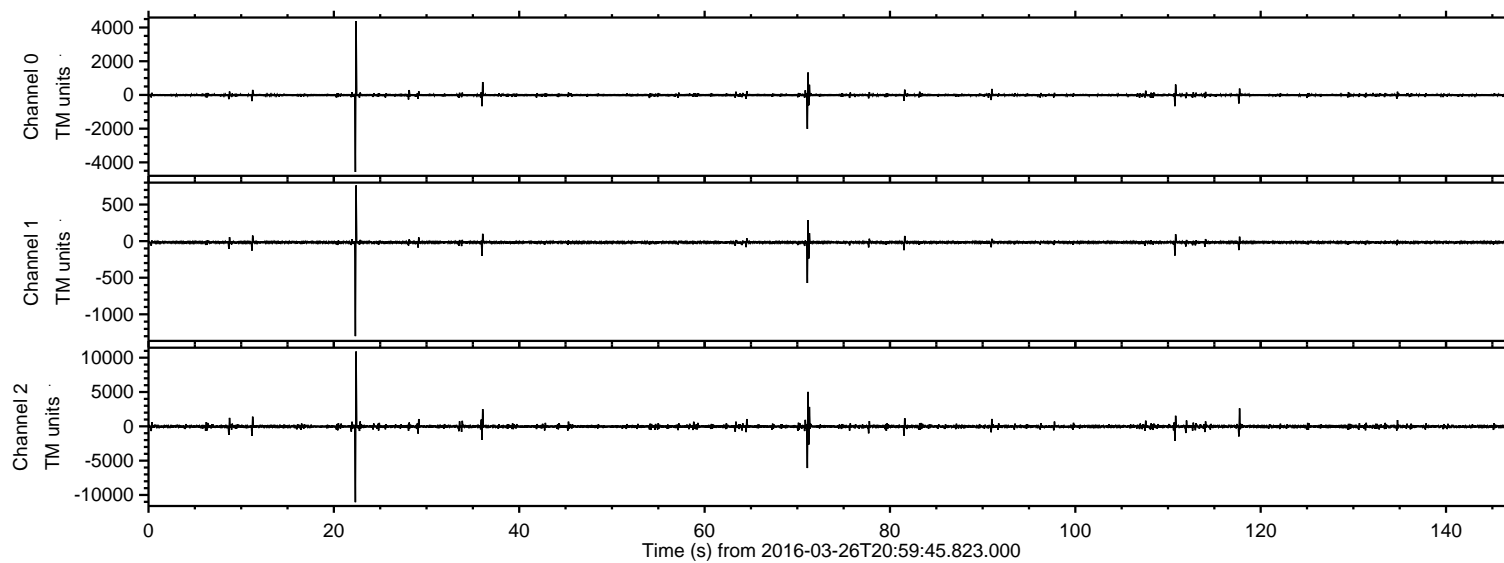

ELMAVAN 3D WAVEFORMS (Measured data sampled at 50 kHz) 51000 packets of 144 samples from 2016-03-26T20:59:45.823.000. Part 23/147

Processed Sat Apr 23 06:24:08 2016 by ELM ver.2012-10-06 from 001\_\_elm20160326\_205944\_\_dat00.bin

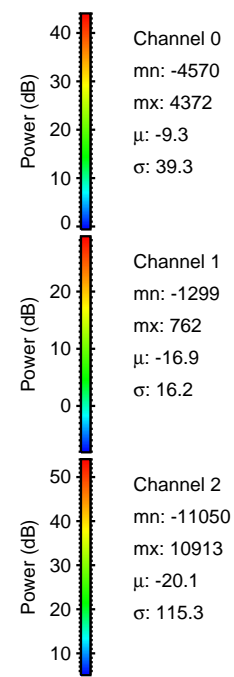
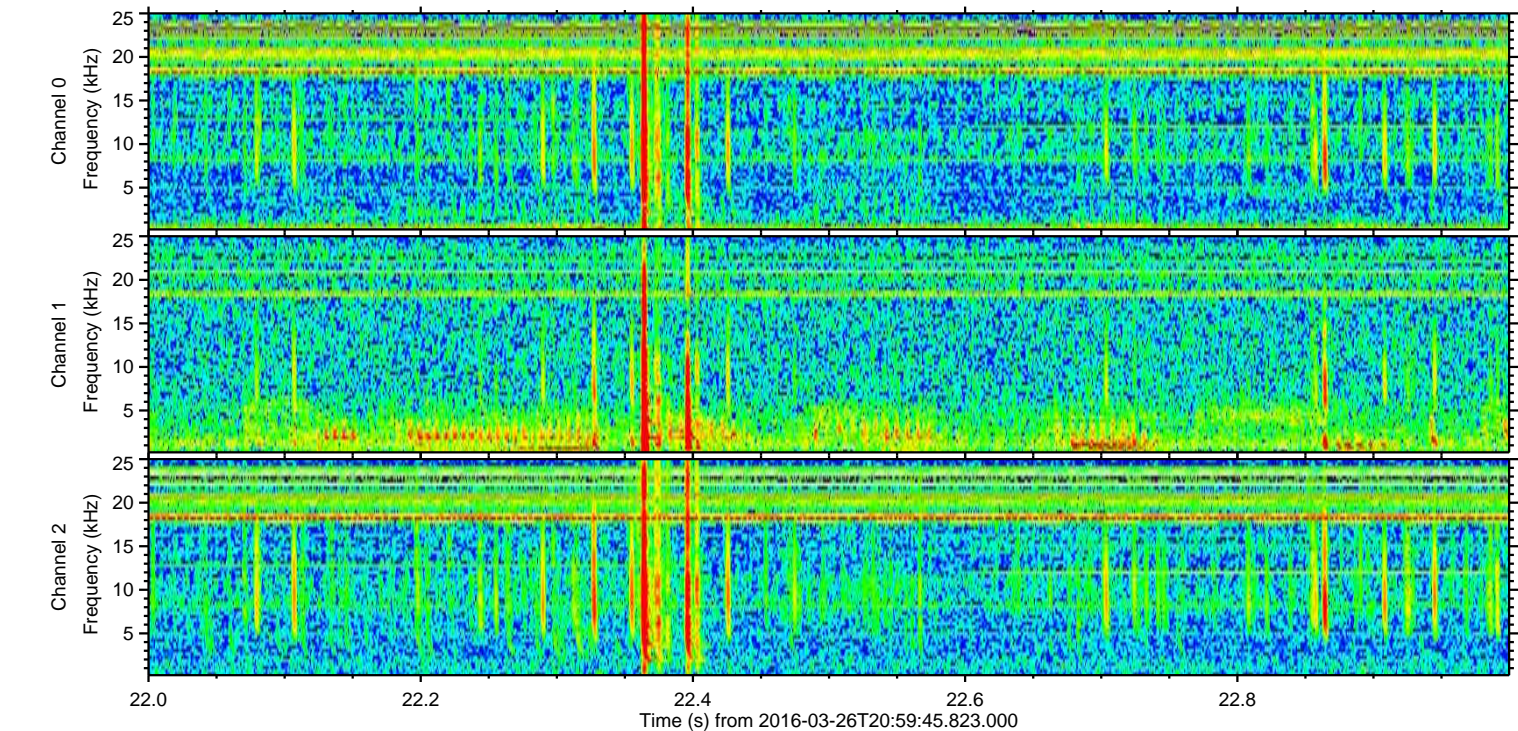
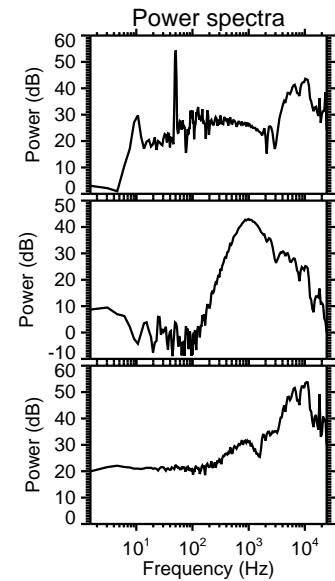
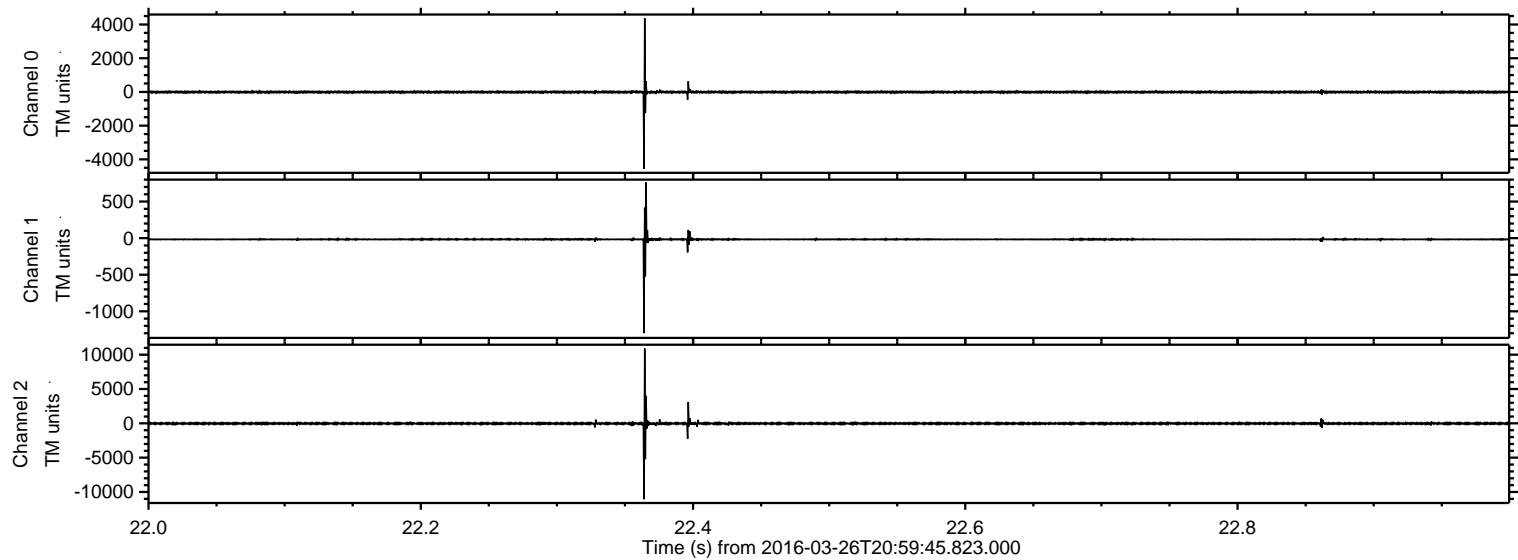



Processed Sat Apr 23 06:24:10 2016 by ELM ver.2012-10-06 from 001\_\_elm20160326\_205944\_\_dat00.bin

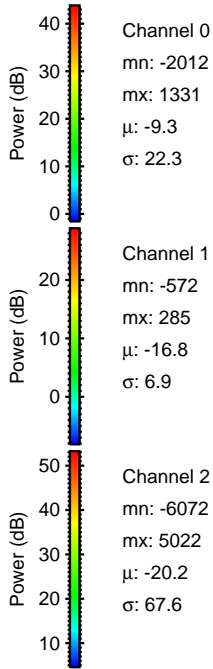
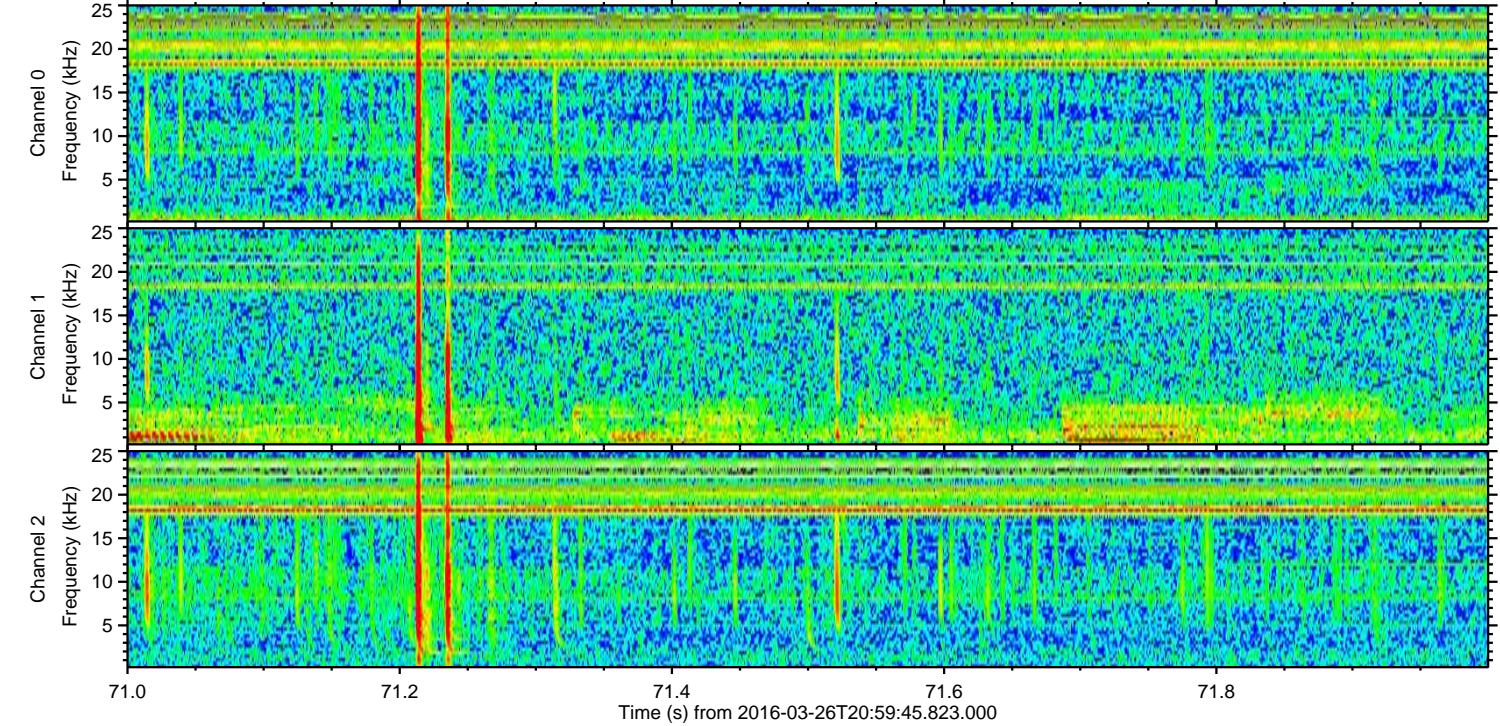
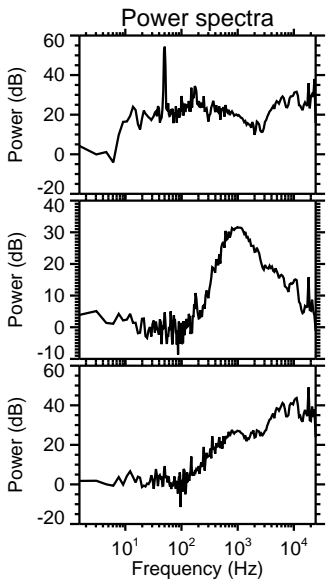
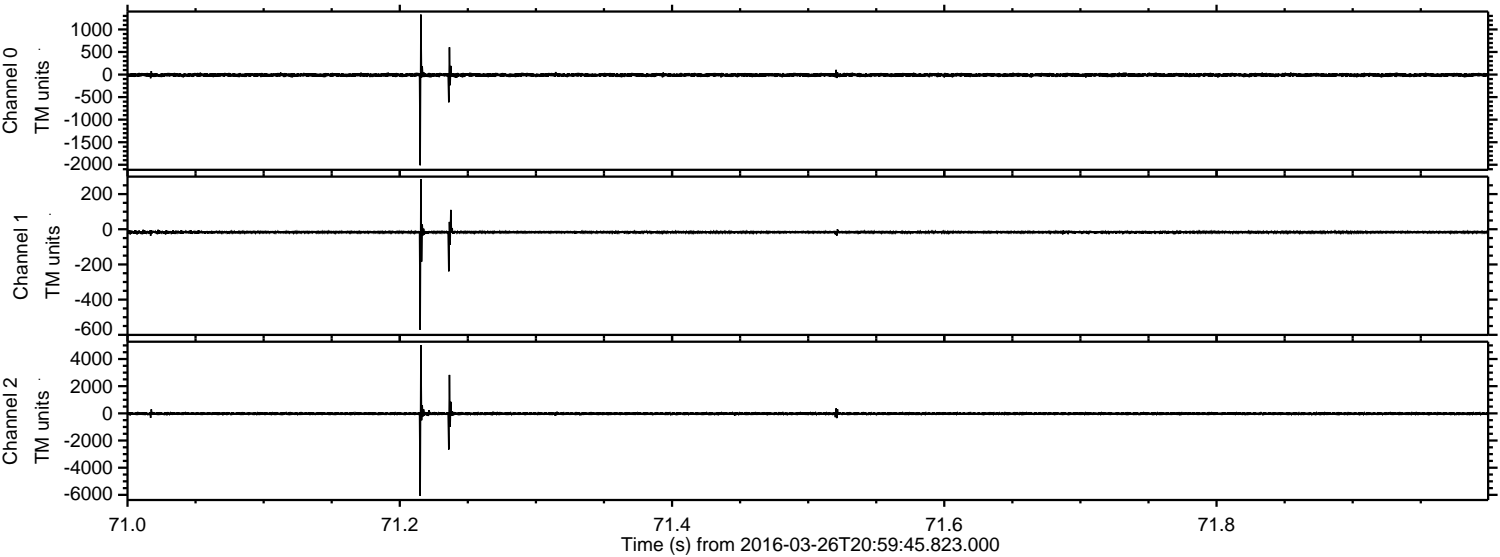



ELMAVAN 3D WAVEFORMS (Measured data sampled at 50 kHz) 51000 packets of 144 samples from 2016-03-26T20:59:45.823.000. Part 118/147

Processed Sat Apr 23 06:24:12 2016 by ELM ver.2012-10-06 from 001\_\_elm20160326\_205944\_\_dat00.bin

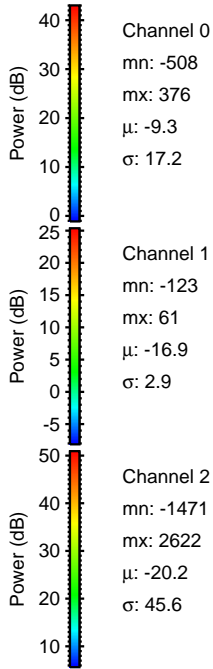
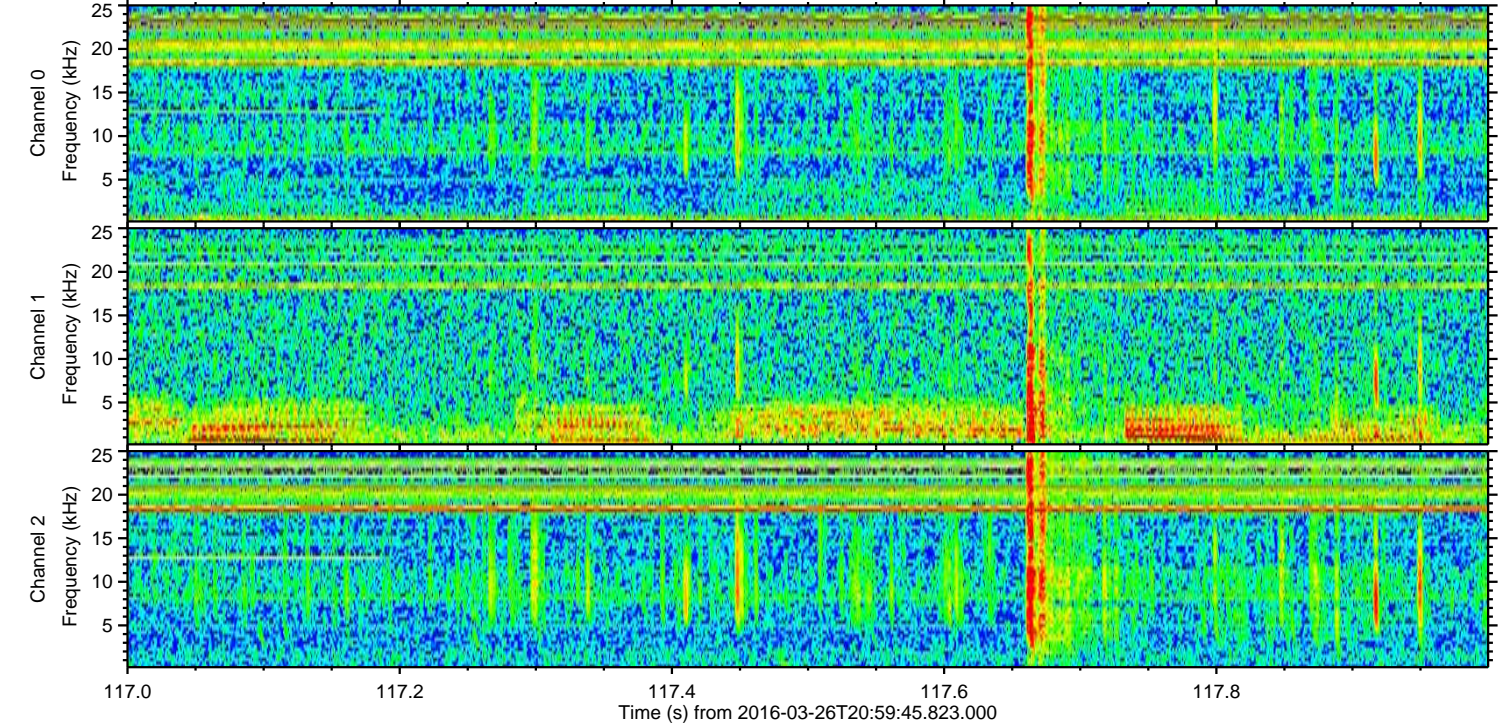
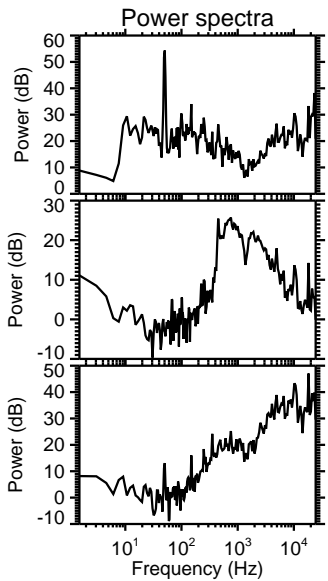
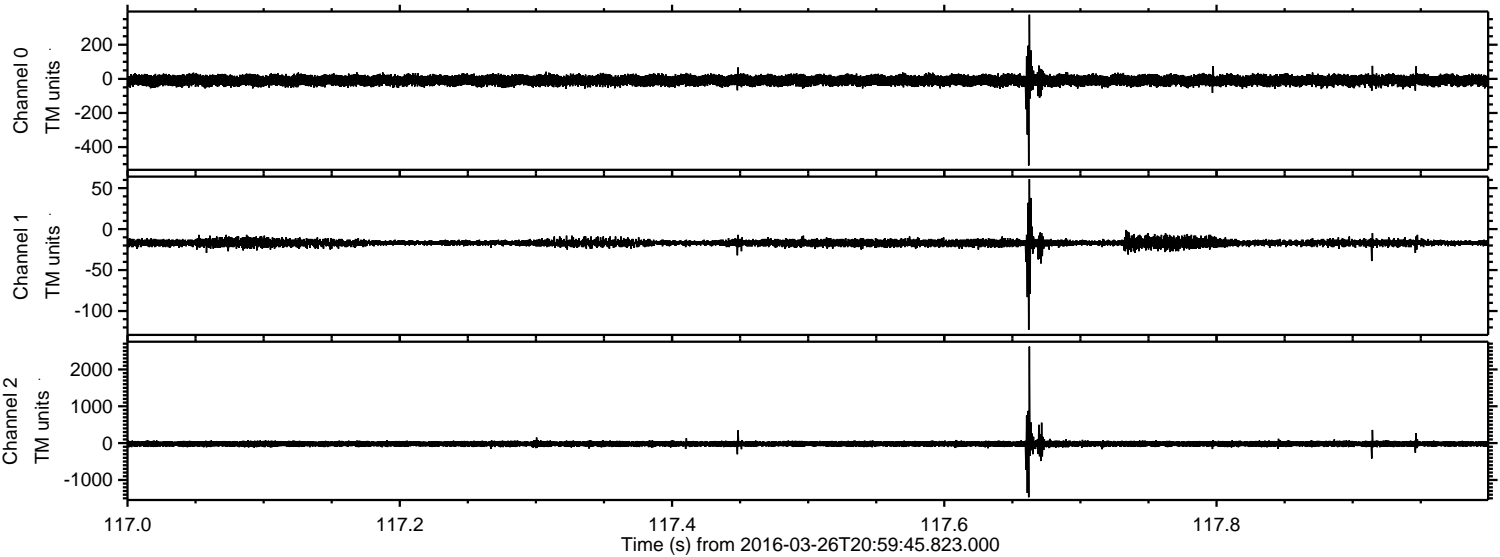



Processed Sat Apr 23 06:24:14 2016 by ELM ver.2012-10-06 from 001\_\_elm20160326\_205944\_\_dat00.bin

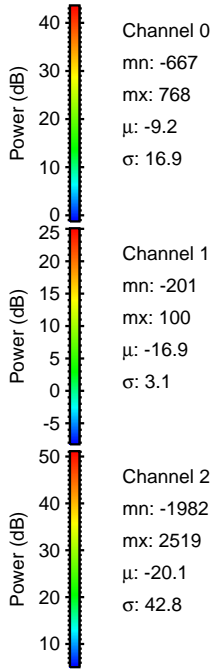
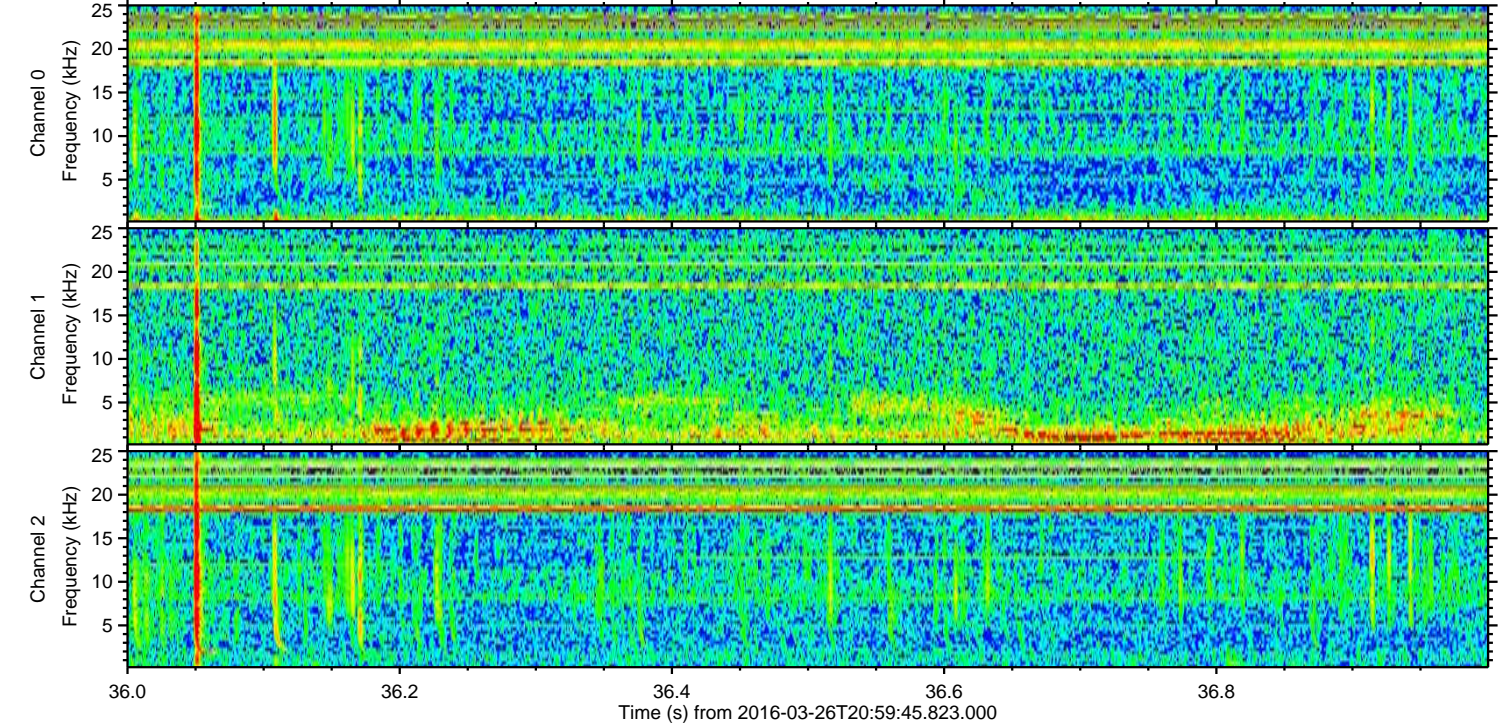
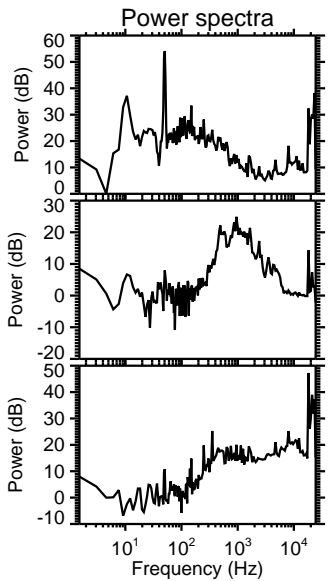
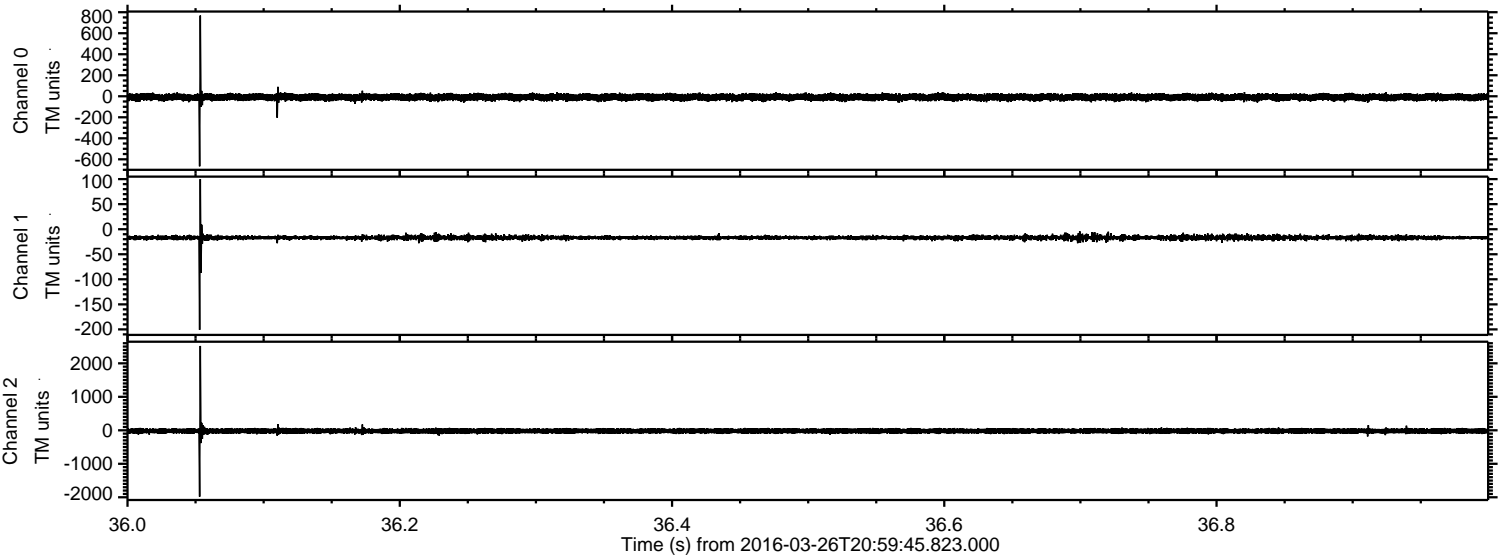

Channel 0  
mn: -667  
mx: 768  
 $\mu$ : -9.2  
 $\sigma$ : 16.9

Channel 1  
mn: -201  
mx: 100  
 $\mu$ : -16.9  
 $\sigma$ : 3.1

Channel 2  
mn: -1982  
mx: 2519  
 $\mu$ : -20.1  
 $\sigma$ : 42.8



ELMAVAN 3D WAVEFORMS (Measured data sampled at 50 kHz) 51000 packets of 144 samples from 2016-03-26T20:59:45.823.000. Part 111/147

Processed Sat Apr 23 06:24:16 2016 by ELM ver.2012-10-06 from 001\_\_elm20160326\_205944\_\_dat00.bin

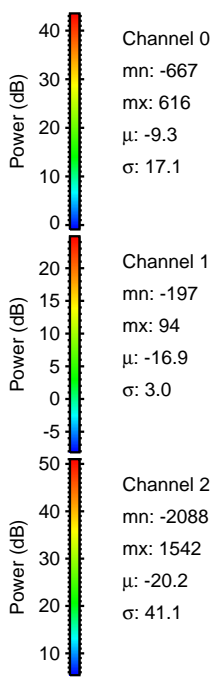
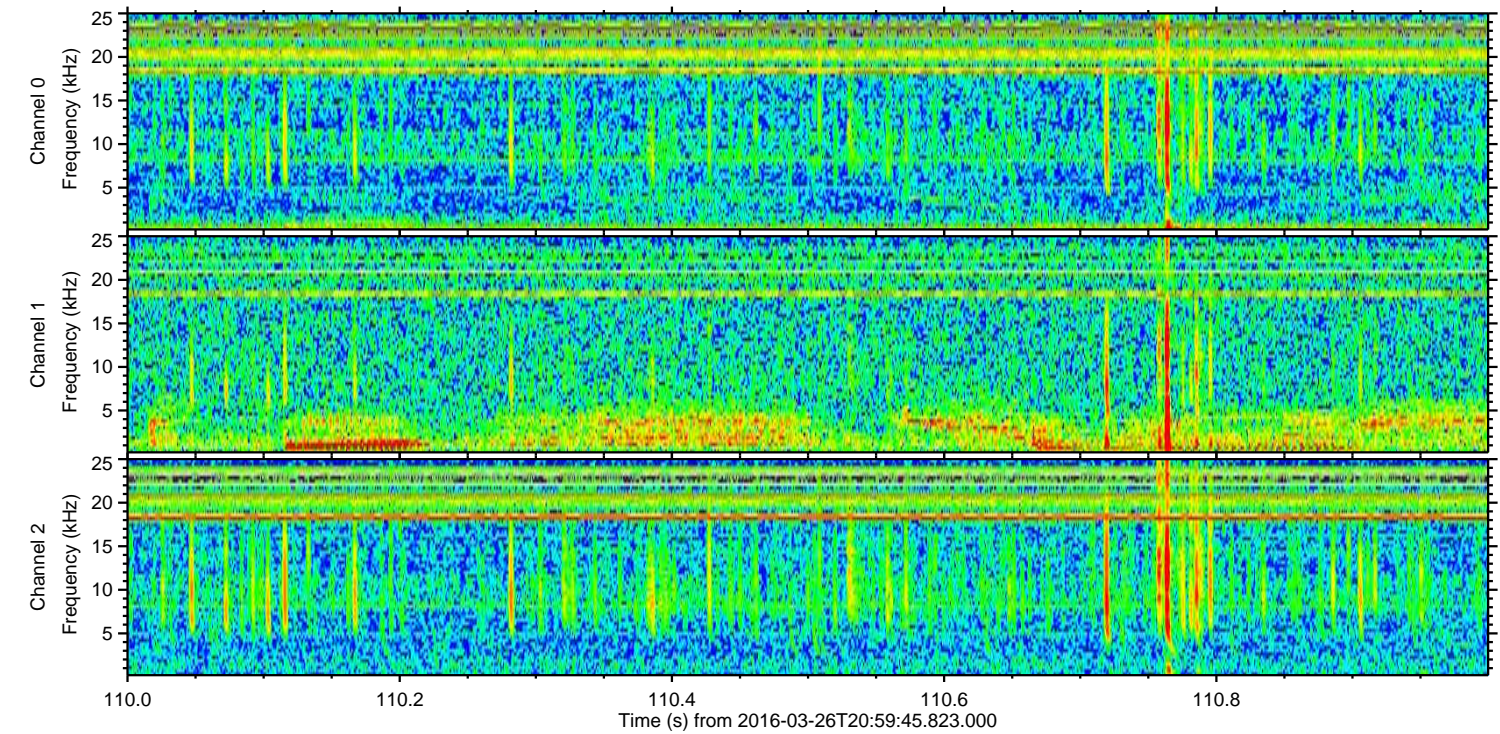
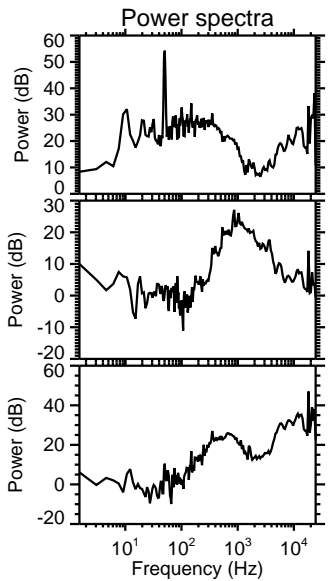
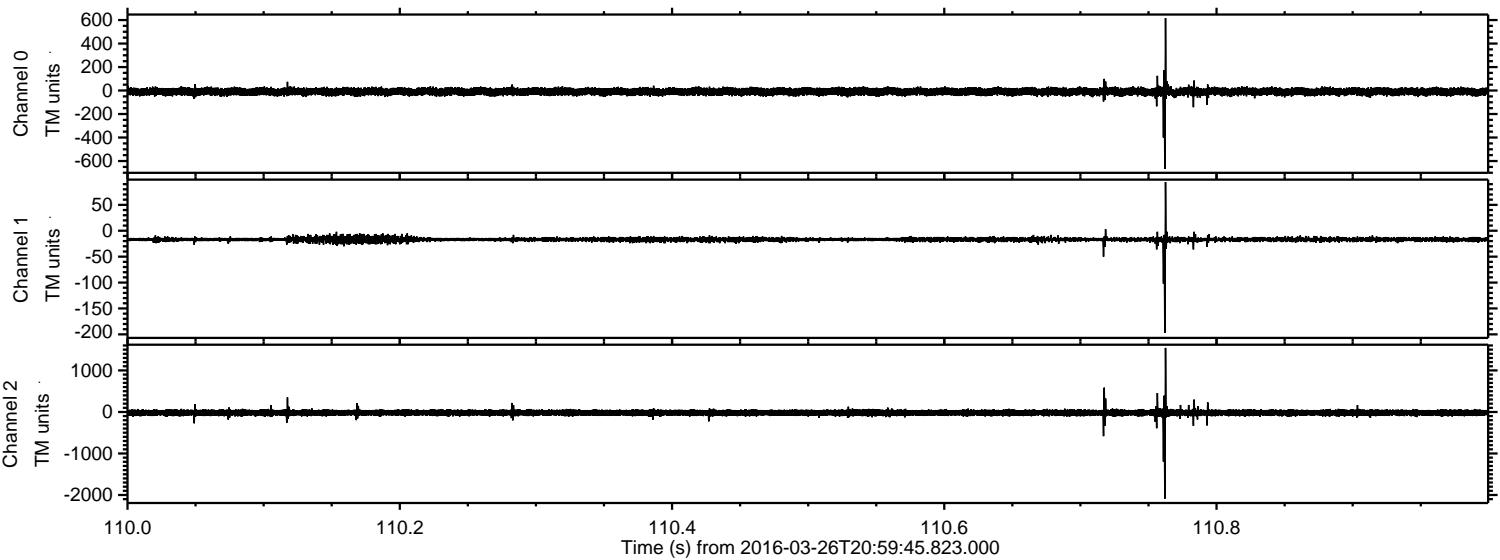

Channel 0  
mn: -667  
mx: 616  
 $\mu$ : -9.3  
 $\sigma$ : 17.1

Channel 1  
mn: -197  
mx: 94  
 $\mu$ : -16.9  
 $\sigma$ : 3.0

Channel 2  
mn: -2088  
mx: 1542  
 $\mu$ : -20.2  
 $\sigma$ : 41.1



Processed Sat Apr 23 06:24:17 2016 by ELM ver.2012-10-06 from 001\_\_elm20160326\_205944\_\_dat00.bin

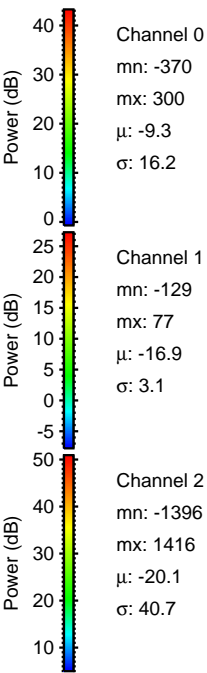
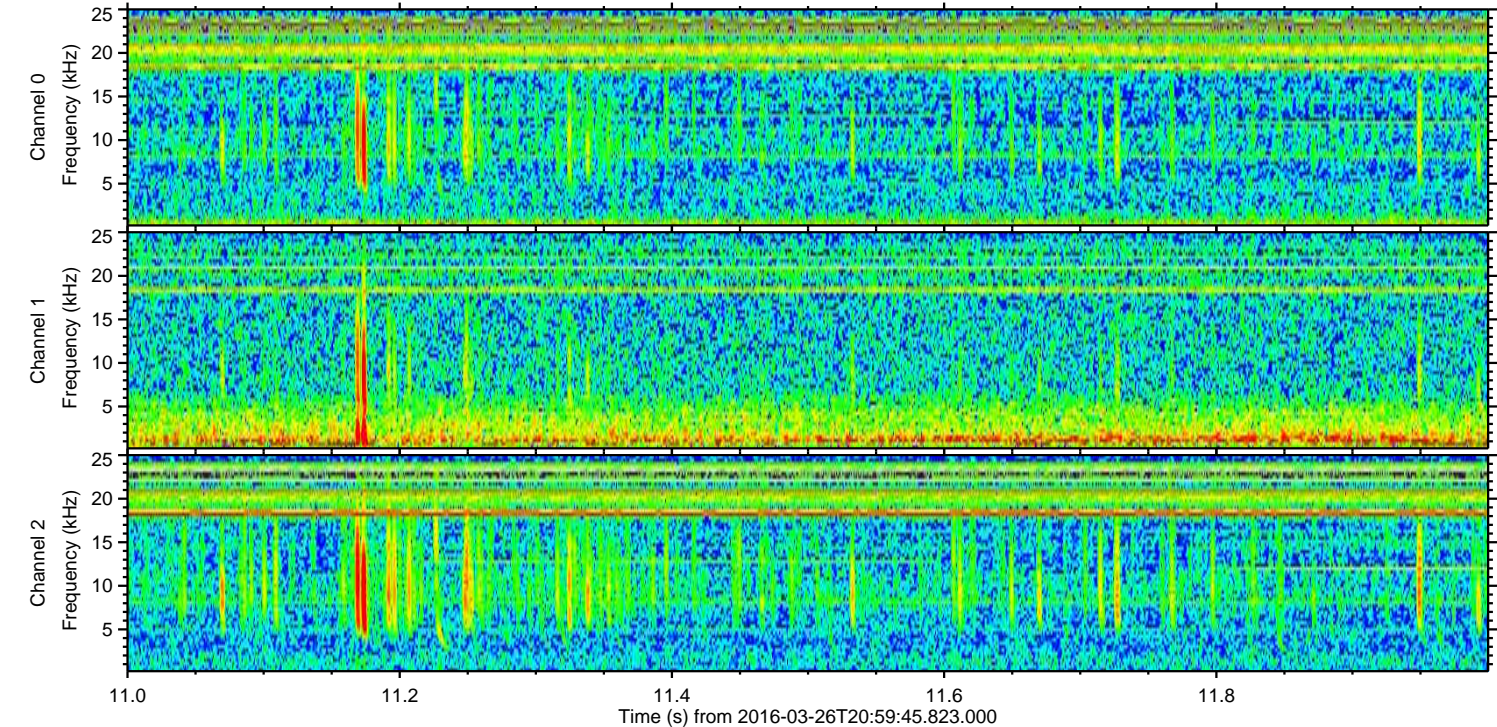
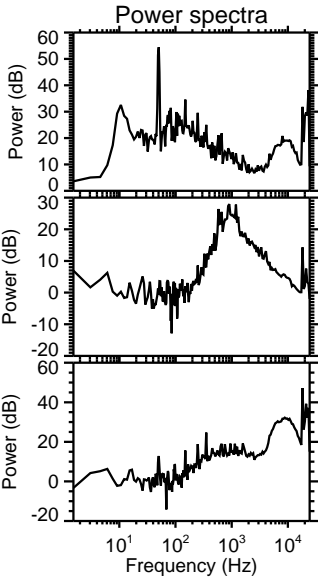
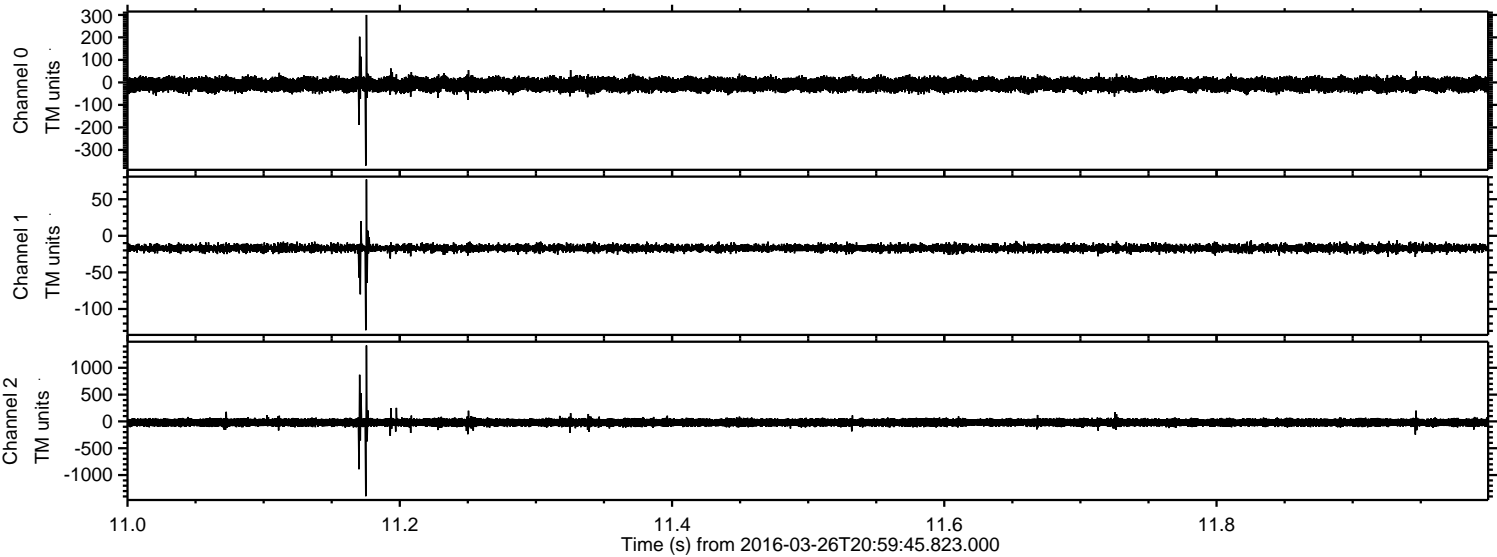



Processed Sat Apr 23 06:24:18 2016 by ELM ver.2012-10-06 from 001\_\_elm20160326\_205944\_\_dat00.bin

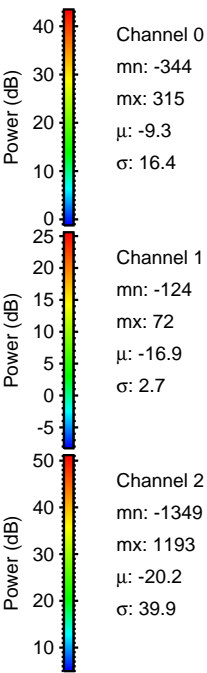
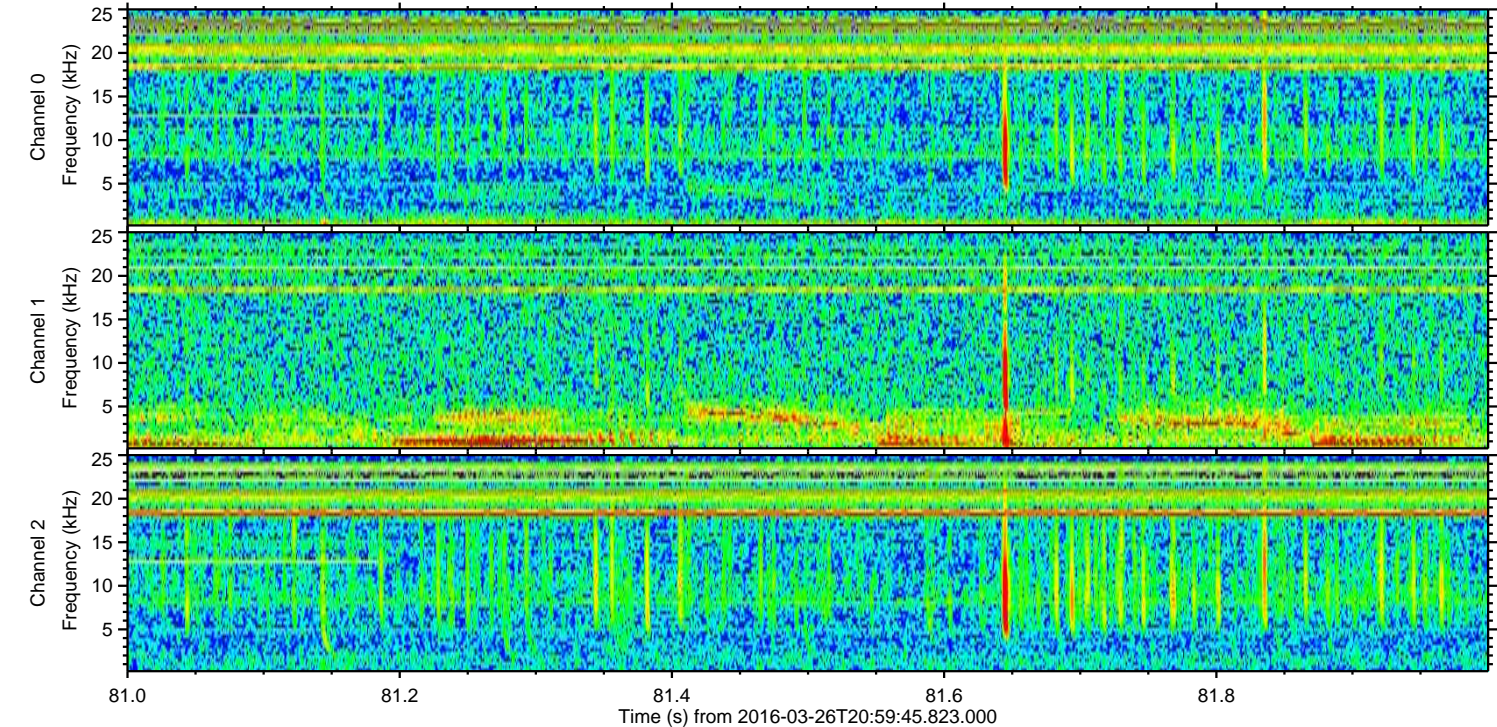
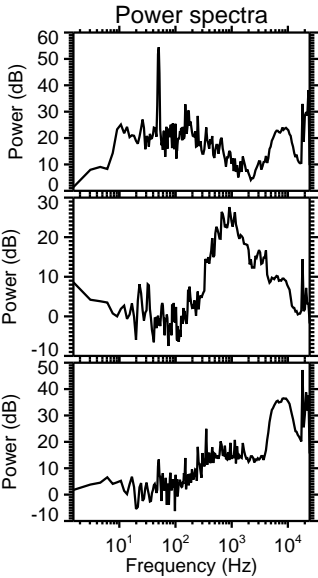
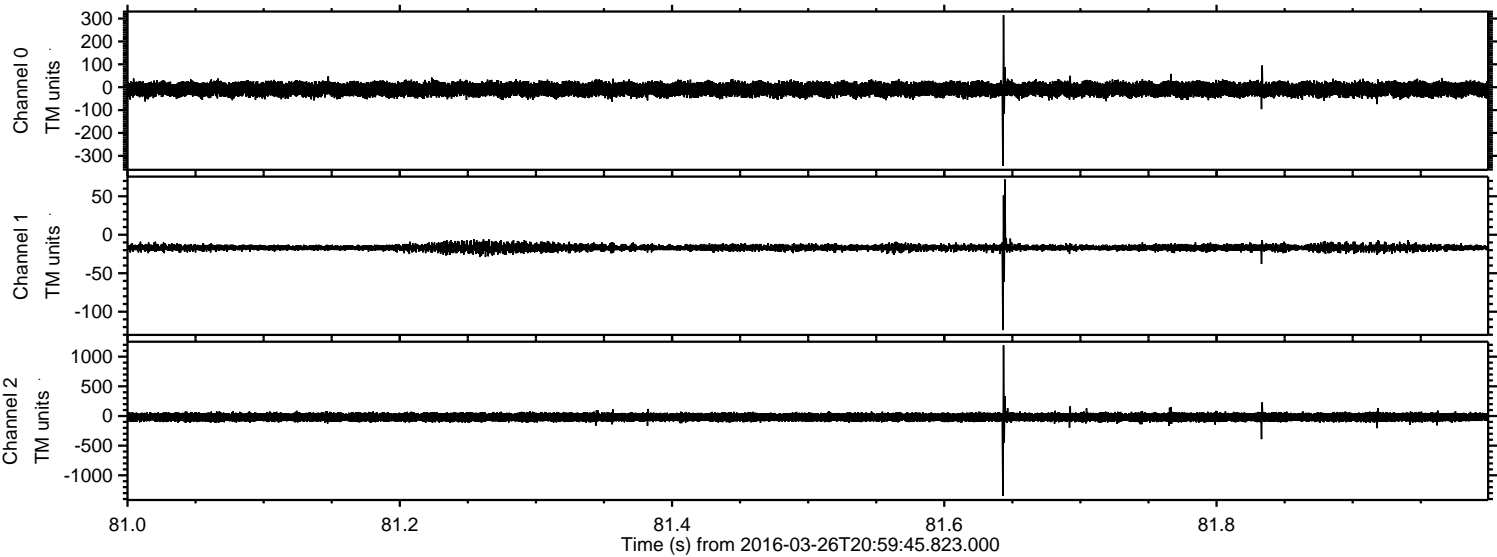

Channel 0  
mn: -344  
mx: 315  
 $\mu$ : -9.3  
 $\sigma$ : 16.4

Channel 1  
mn: -124  
mx: 72  
 $\mu$ : -16.9  
 $\sigma$ : 2.7

Channel 2  
mn: -1349  
mx: 1193  
 $\mu$ : -20.2  
 $\sigma$ : 39.9



Processed Sat Apr 23 06:24:19 2016 by ELM ver.2012-10-06 from 001\_\_elm20160326\_205944\_\_dat00.bin

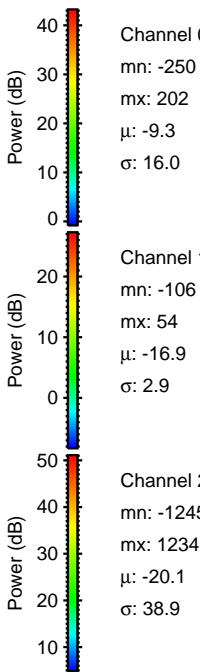
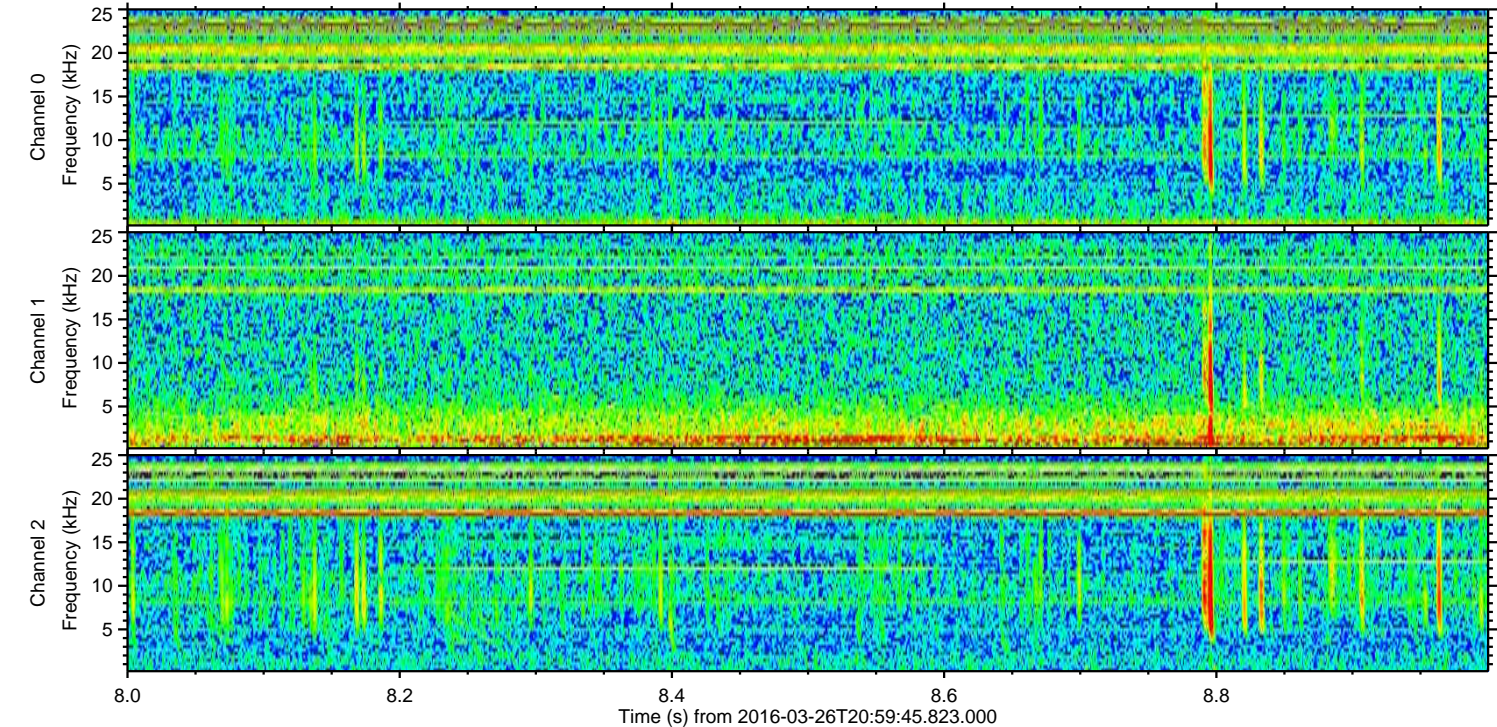
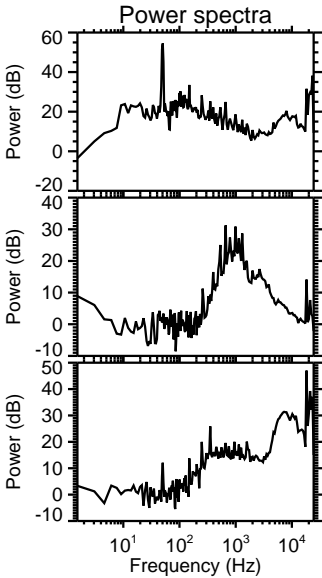
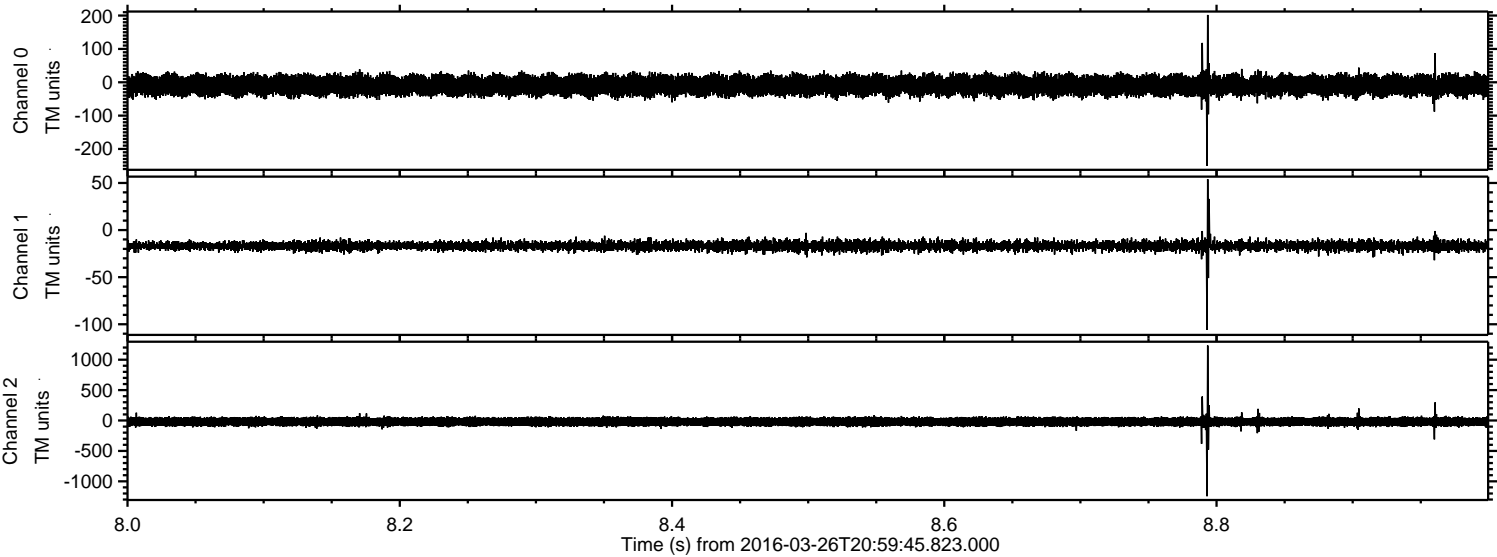



Processed Sat Apr 23 06:24:20 2016 by ELM ver.2012-10-06 from 001\_\_elm20160326\_205944\_\_dat00.bin

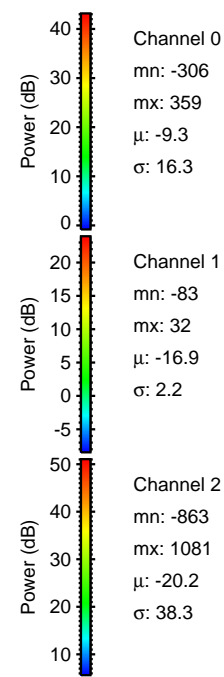
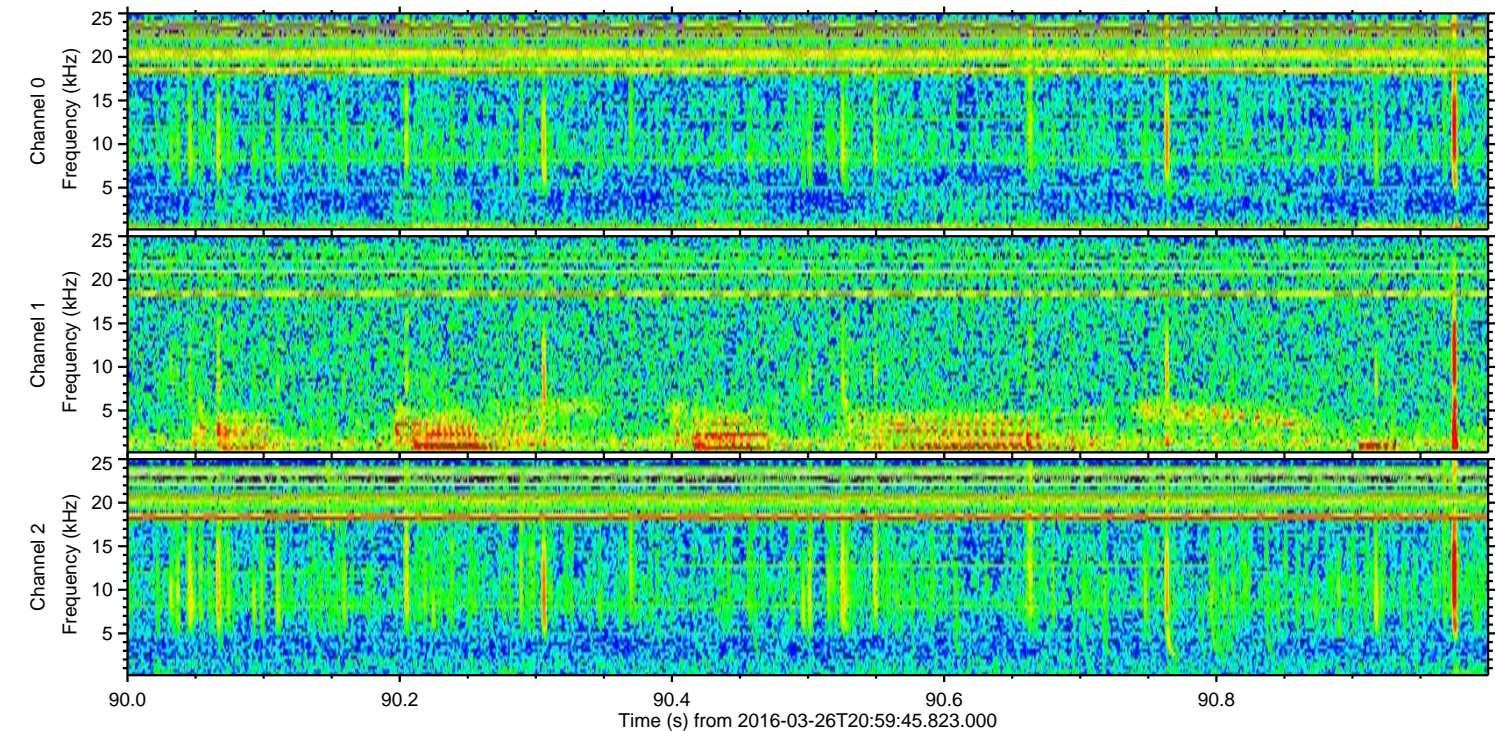
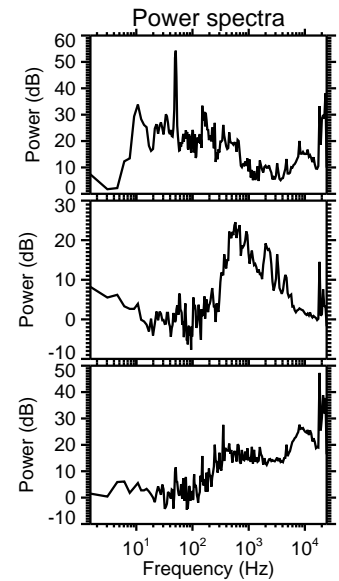
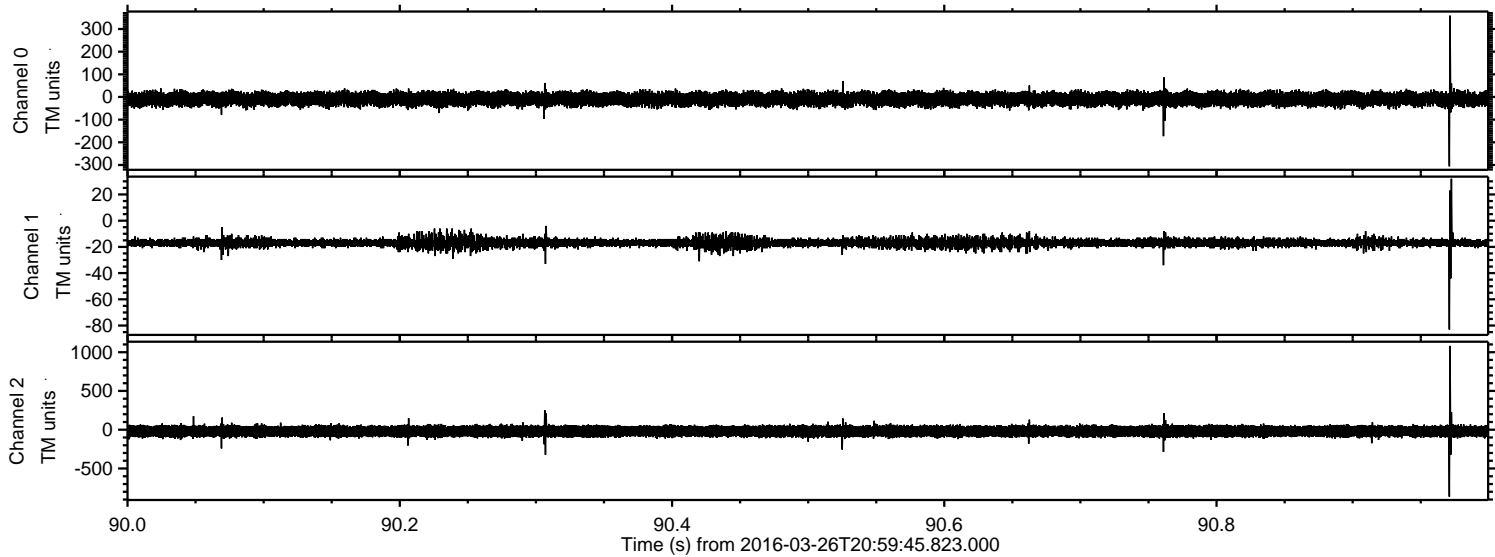



ELMAVAN 3D WAVEFORMS (Measured data sampled at 50 kHz) 51000 packets of 144 samples from 2016-03-26T20:59:45.823.000. Part 102/147

