

ELMAVAN 3D WAVEFORMS (Measured data sampled at 50 kHz) 51000 packets of 144 samples from 2016-03-26T19:49:42.602.999.

Processed Sat Apr 23 06:05:58 2016 by ELM ver.2012-10-06 from 001__elm20160326_194941__dat00.bin

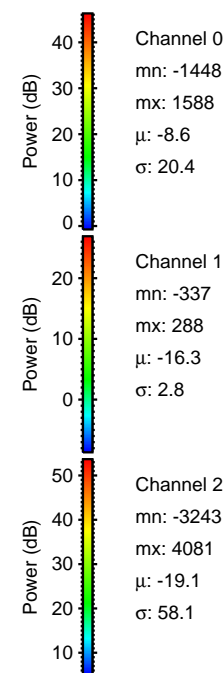
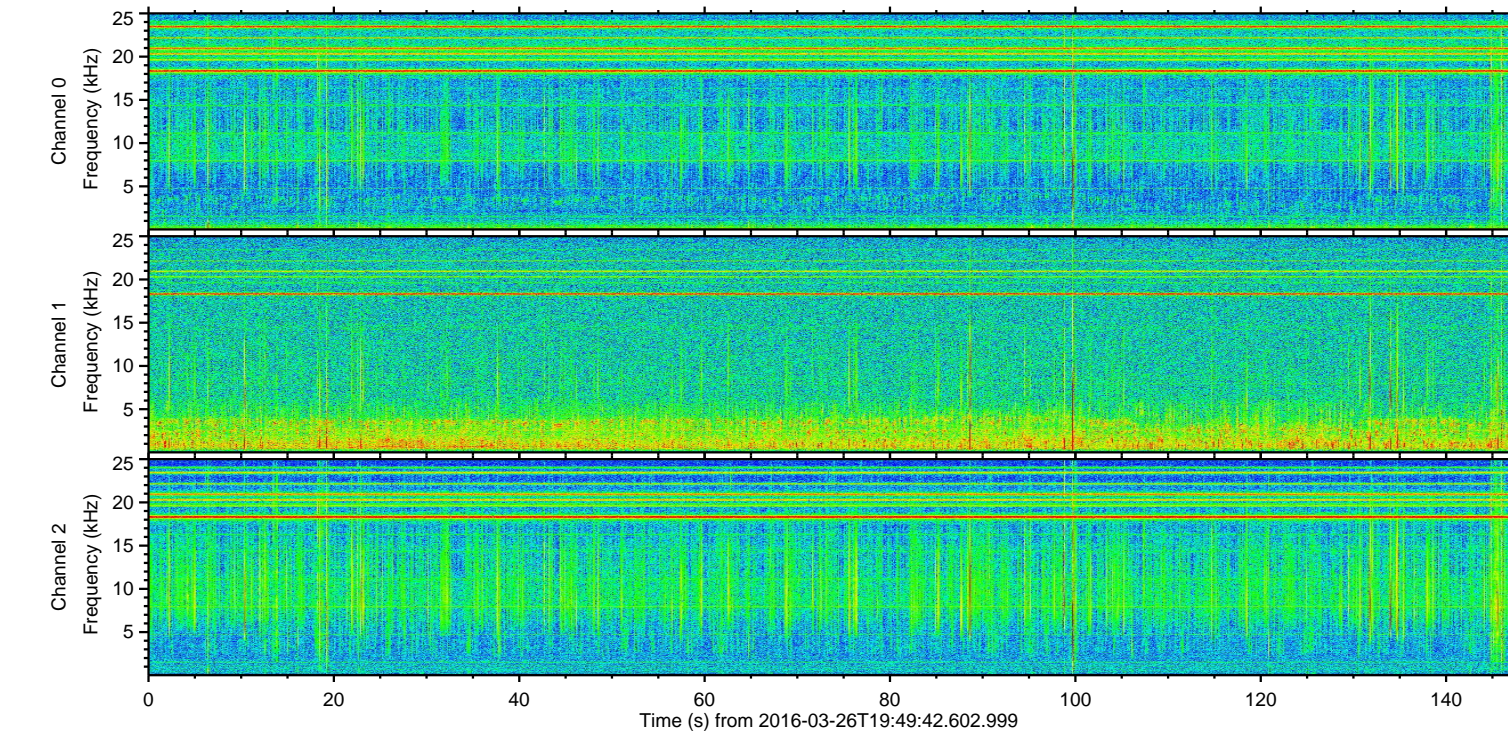
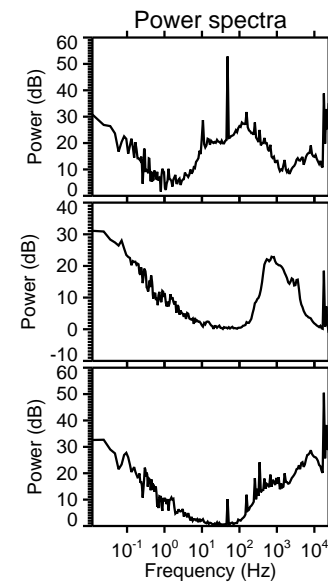
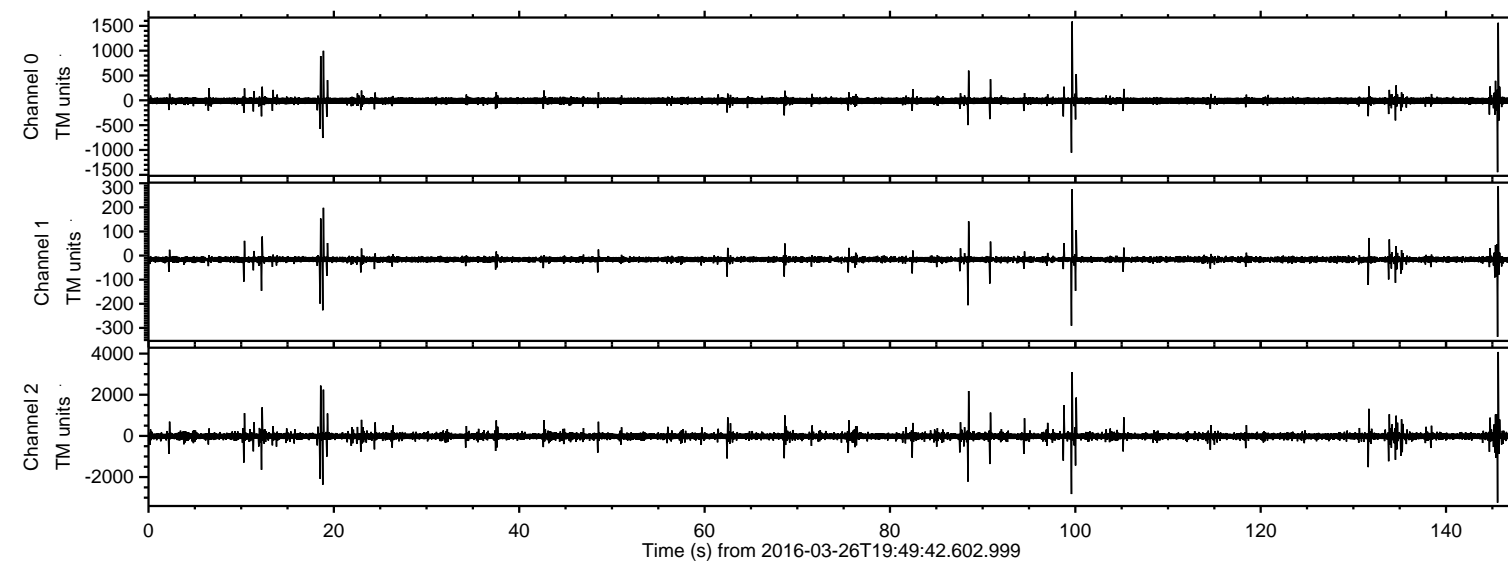

ELMAVAN 3D WAVEFORMS (Measured data sampled at 50 kHz) 51000 packets of 144 samples from 2016-03-26T19:49:42.602.999. Part 146/147

Processed Sat Apr 23 06:06:13 2016 by ELM ver.2012-10-06 from 001__elm20160326_194941__dat00.bin

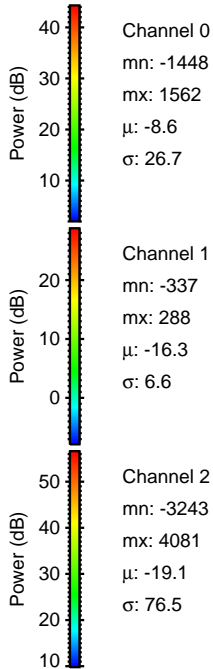
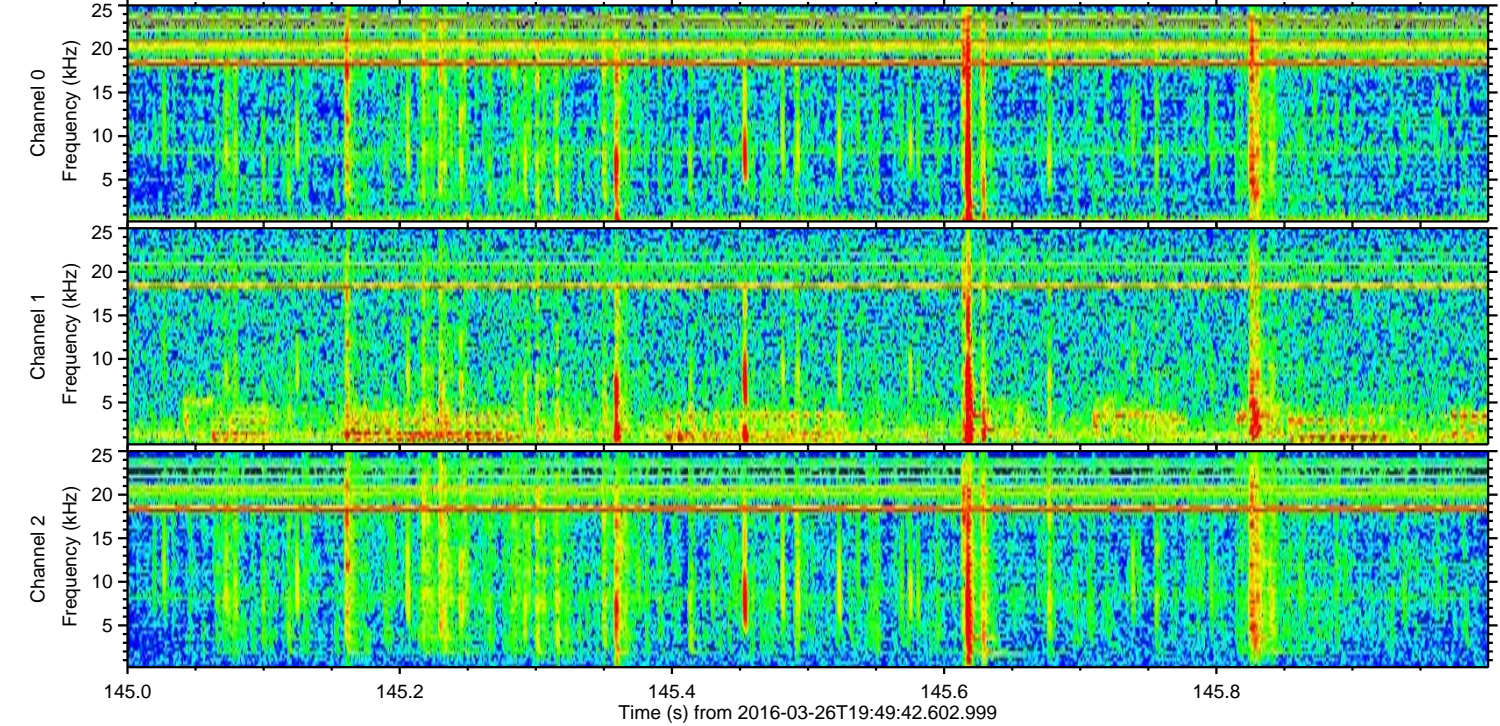
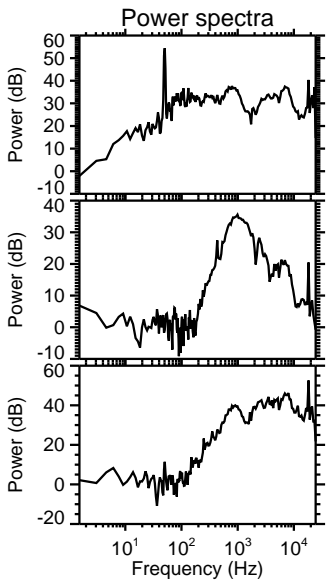
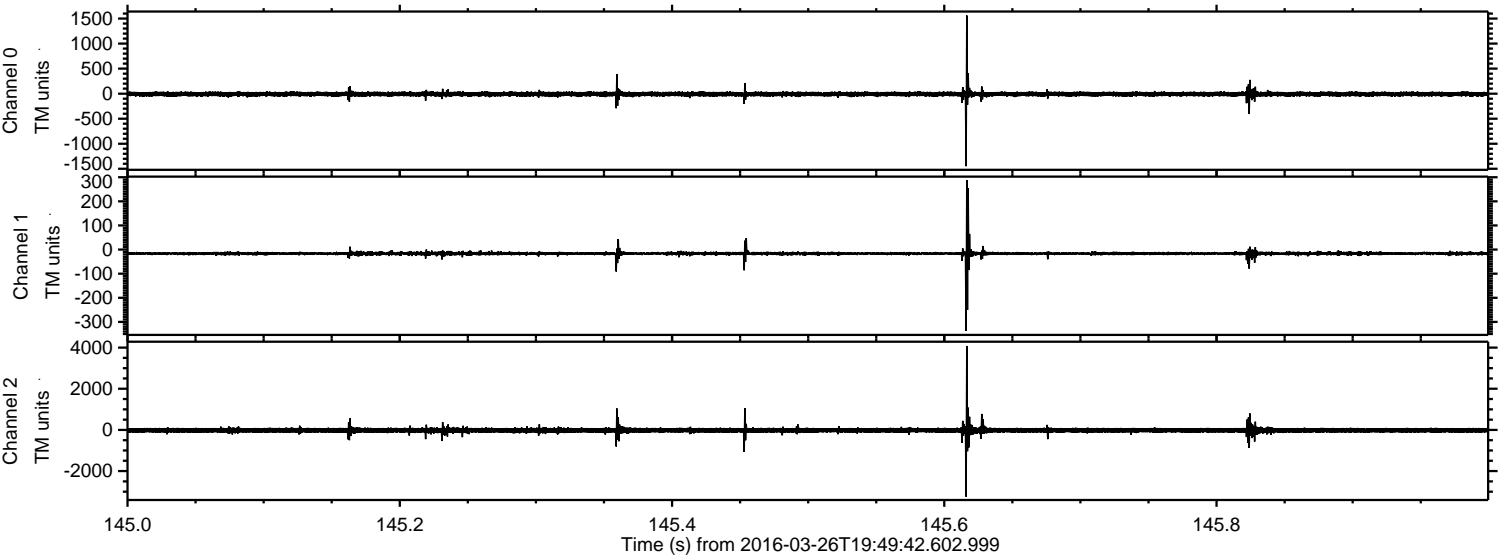

ELMAVAN 3D WAVEFORMS (Measured data sampled at 50 kHz) 51000 packets of 144 samples from 2016-03-26T19:49:42.602.999. Part 100/147

Processed Sat Apr 23 06:06:14 2016 by ELM ver.2012-10-06 from 001__elm20160326_194941__dat00.bin

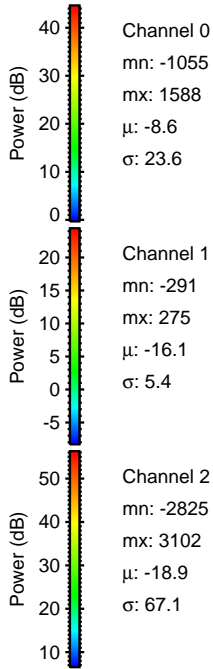
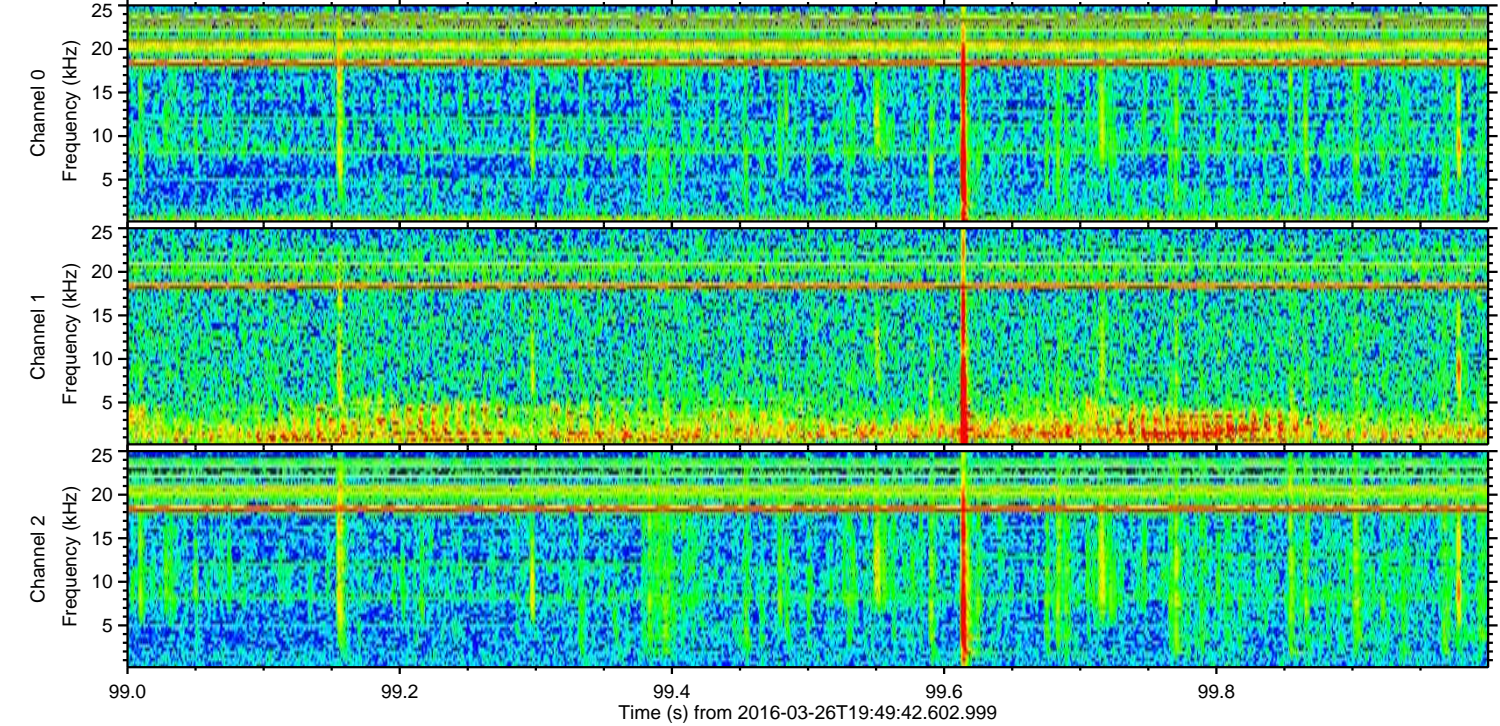
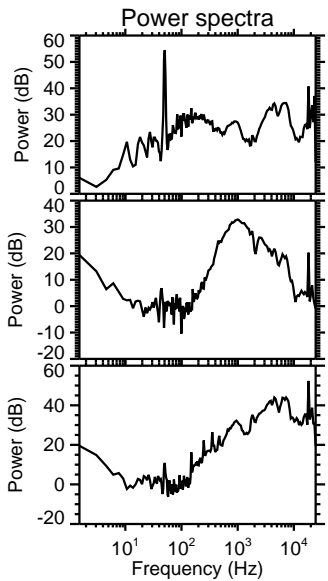
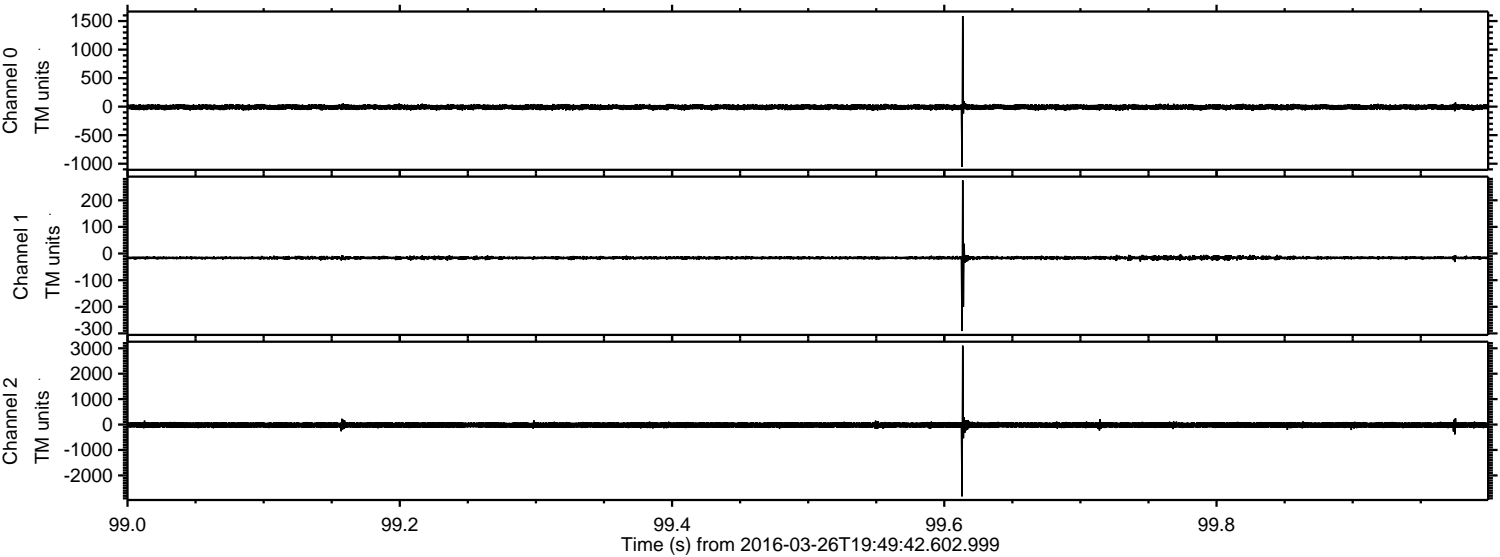

ELMAVAN 3D WAVEFORMS (Measured data sampled at 50 kHz) 51000 packets of 144 samples from 2016-03-26T19:49:42.602.999. Part 19/147

Processed Sat Apr 23 06:06:15 2016 by ELM ver.2012-10-06 from 001__elm20160326_194941__dat00.bin

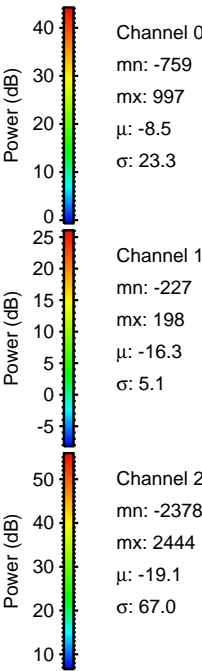
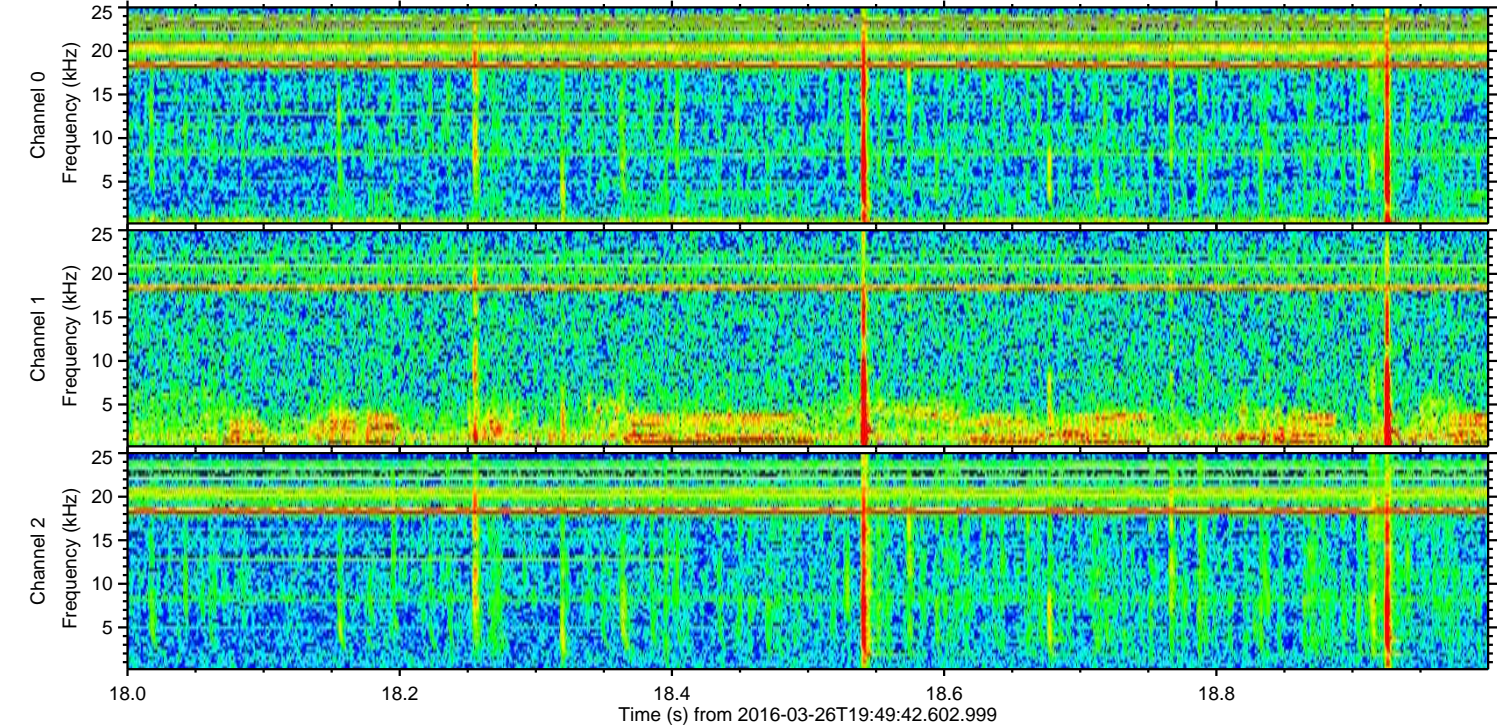
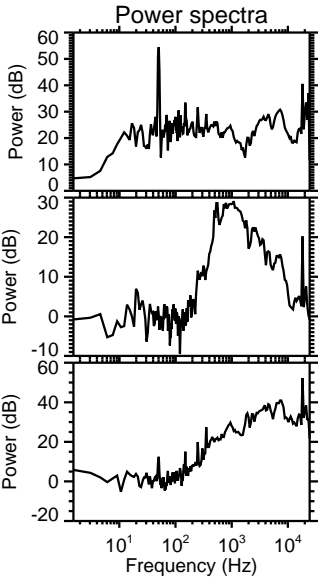
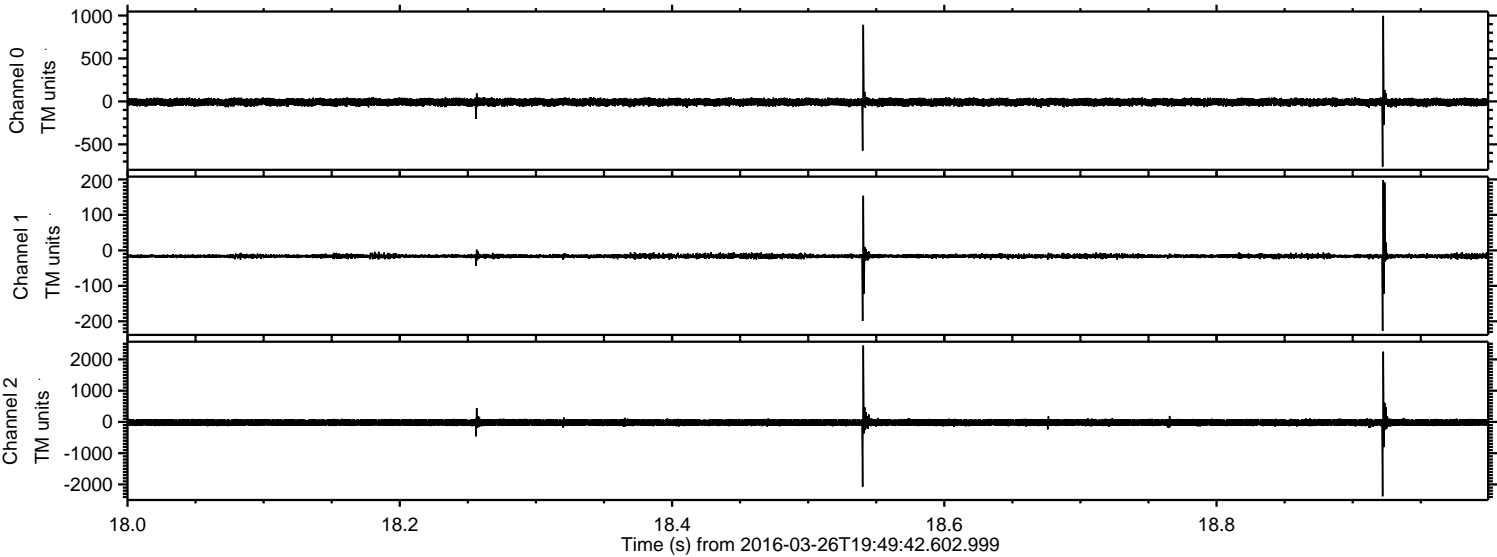

Processed Sat Apr 23 06:06:16 2016 by ELM ver.2012-10-06 from 001__elm20160326_194941__dat00.bin

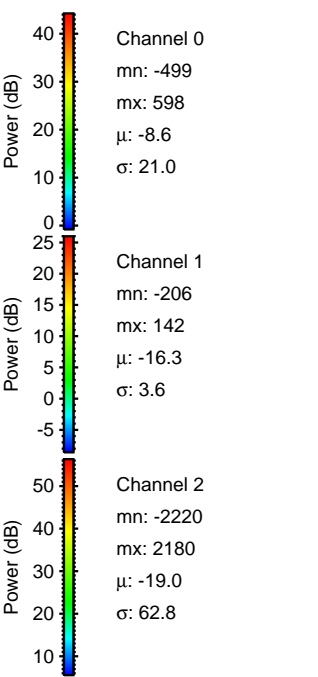
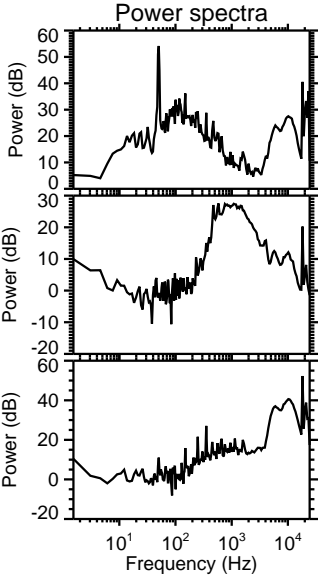
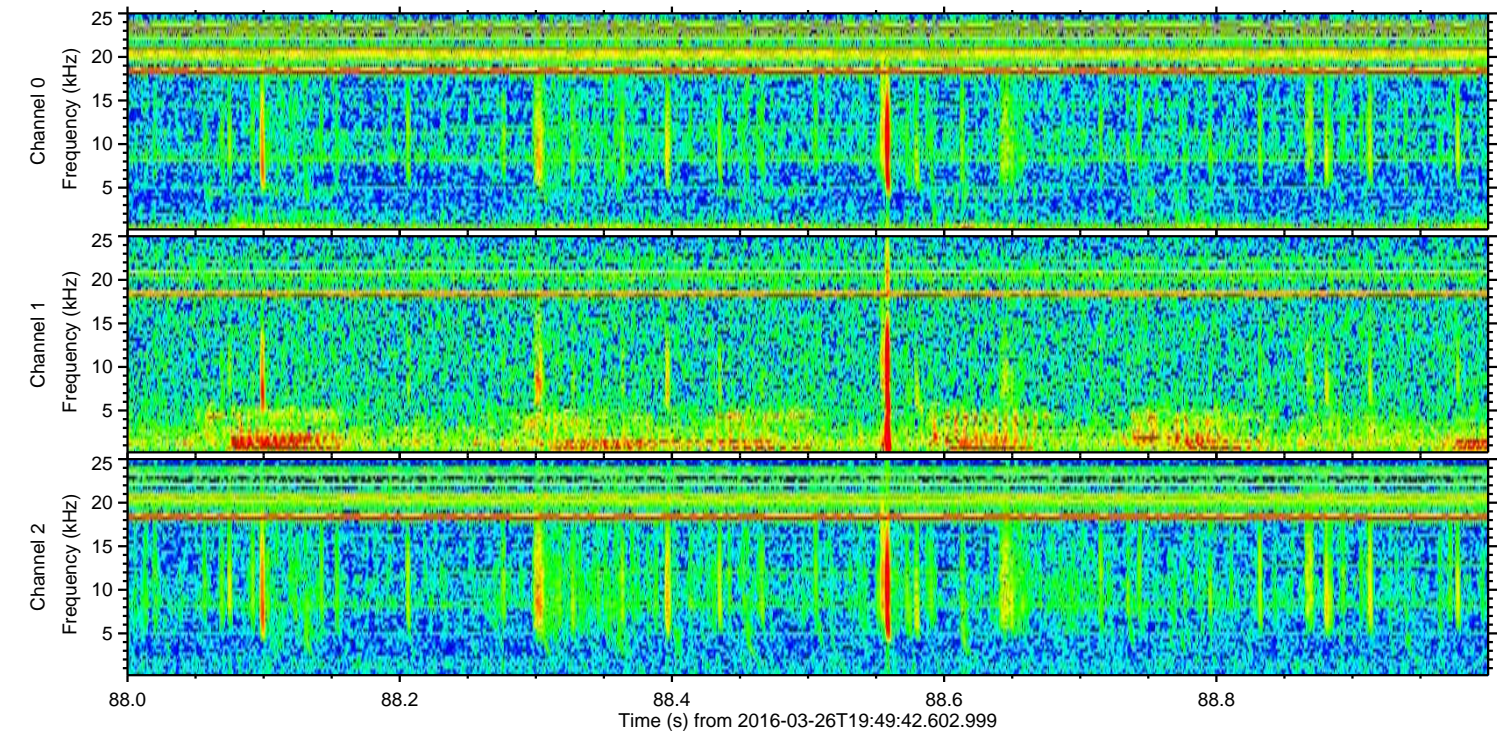
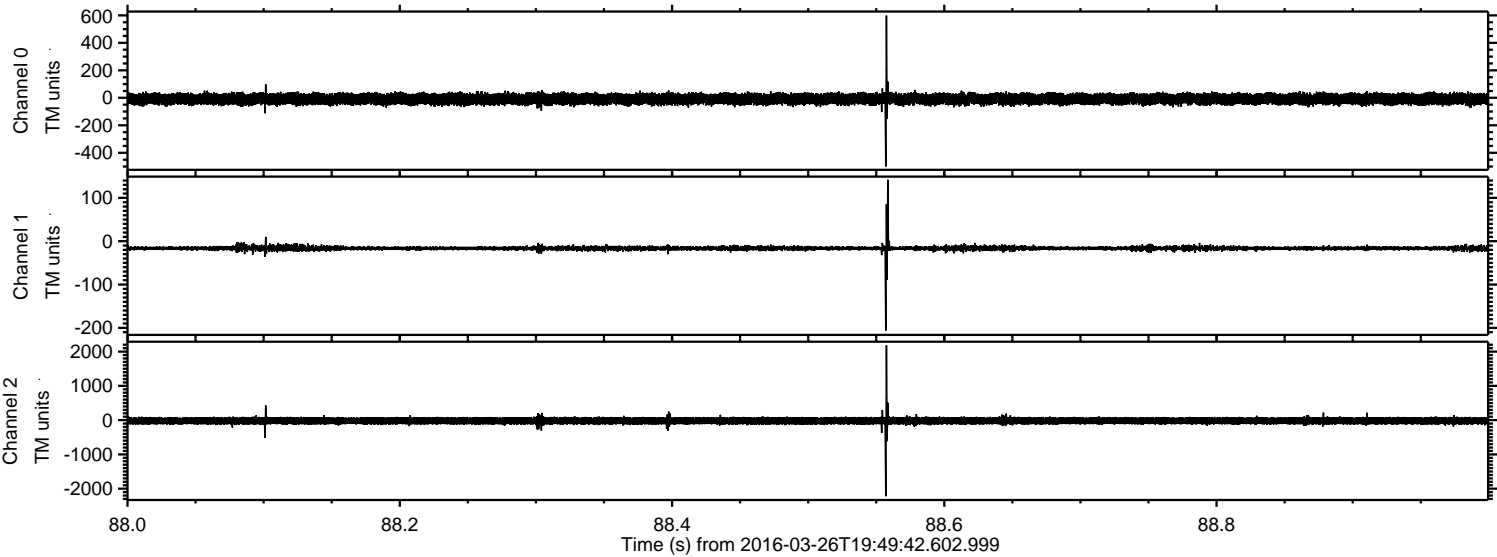

ELMAVAN 3D WAVEFORMS (Measured data sampled at 50 kHz) 51000 packets of 144 samples from 2016-03-26T19:49:42.602.999. Part 101/147

Processed Sat Apr 23 06:06:18 2016 by ELM ver.2012-10-06 from 001__elm20160326_194941__dat00.bin

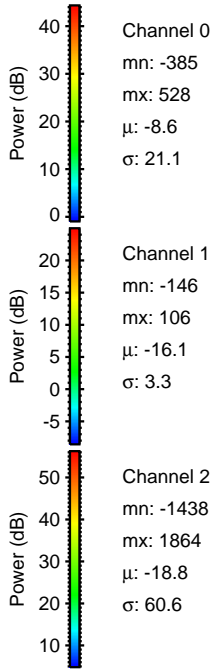
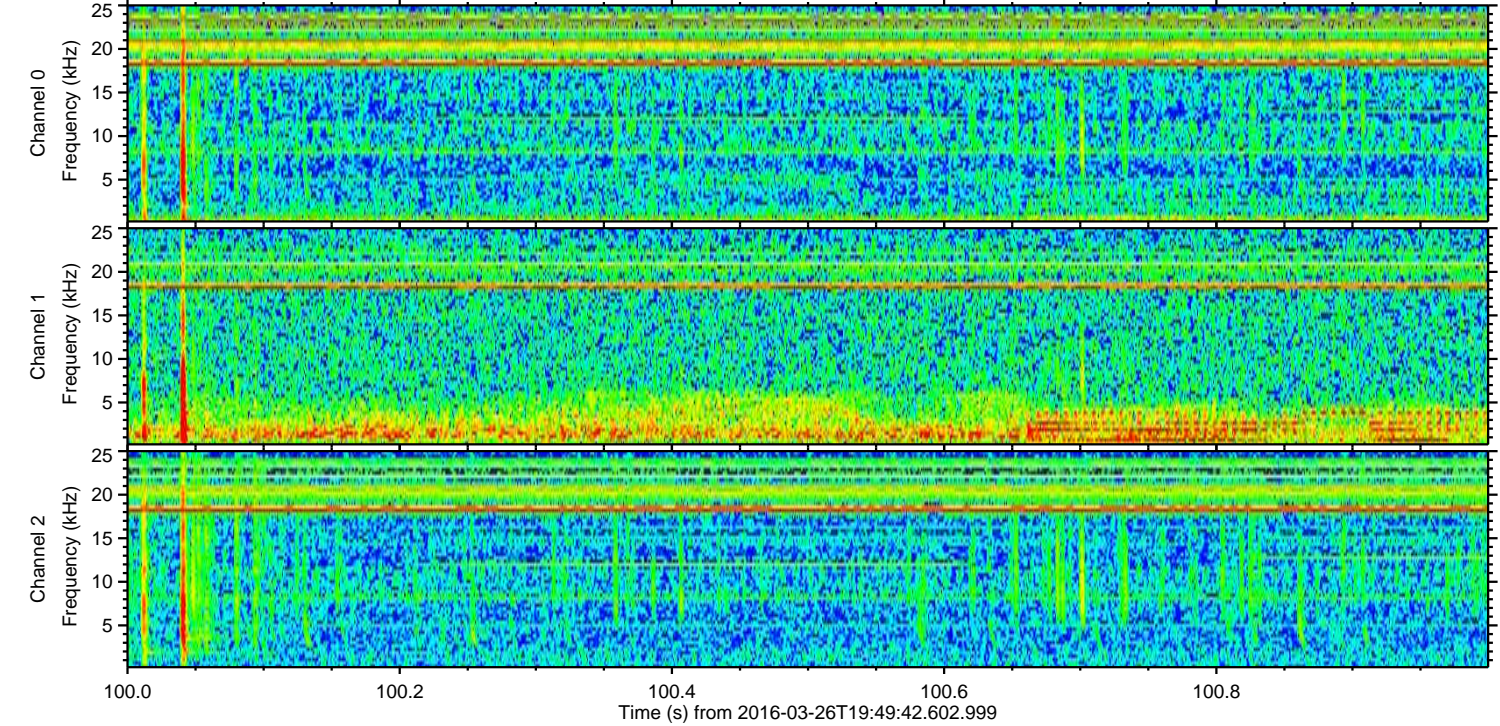
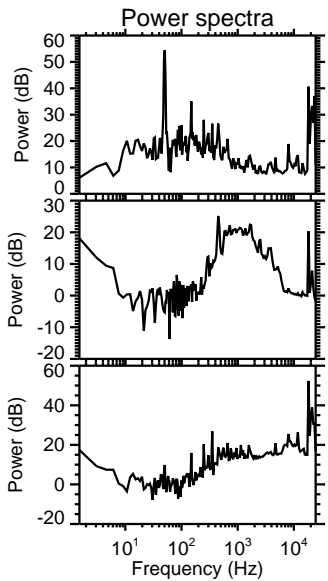
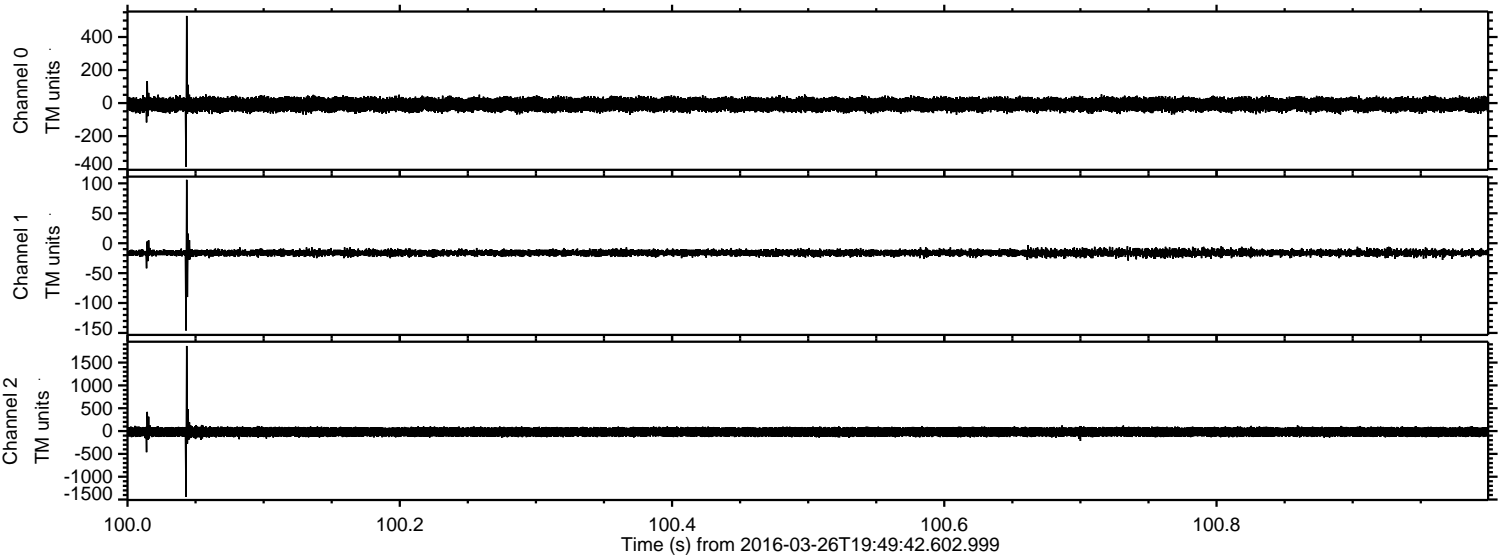

Processed Sat Apr 23 06:06:19 2016 by ELM ver.2012-10-06 from 001__elm20160326_194941__dat00.bin

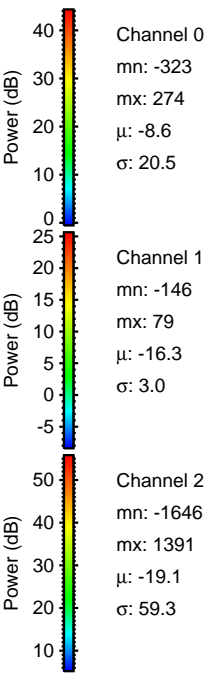
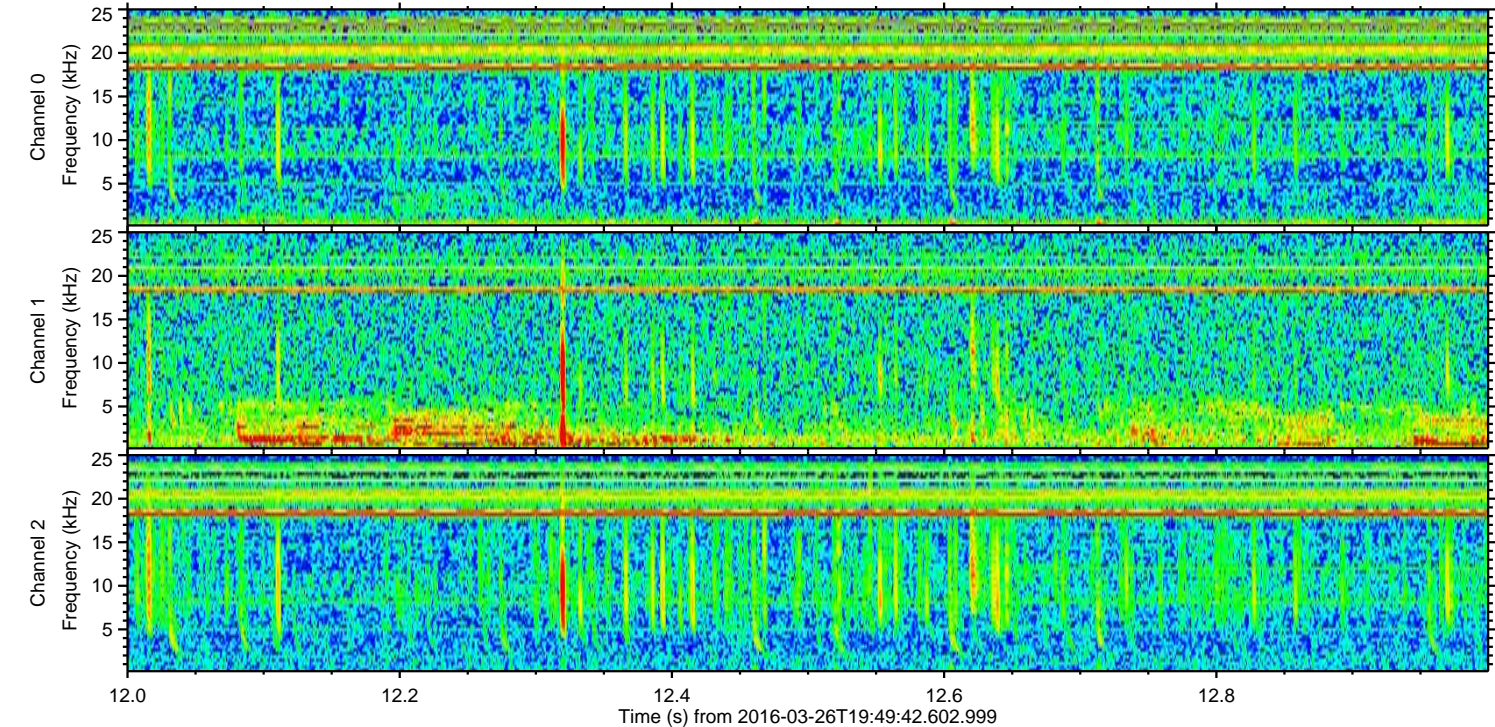
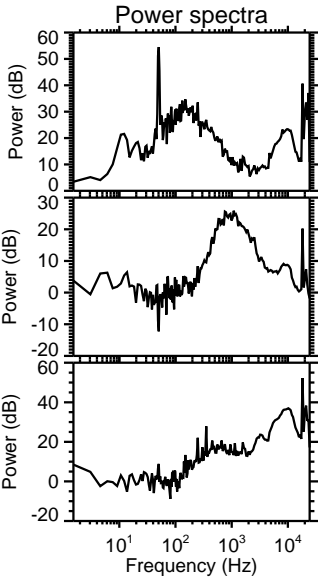
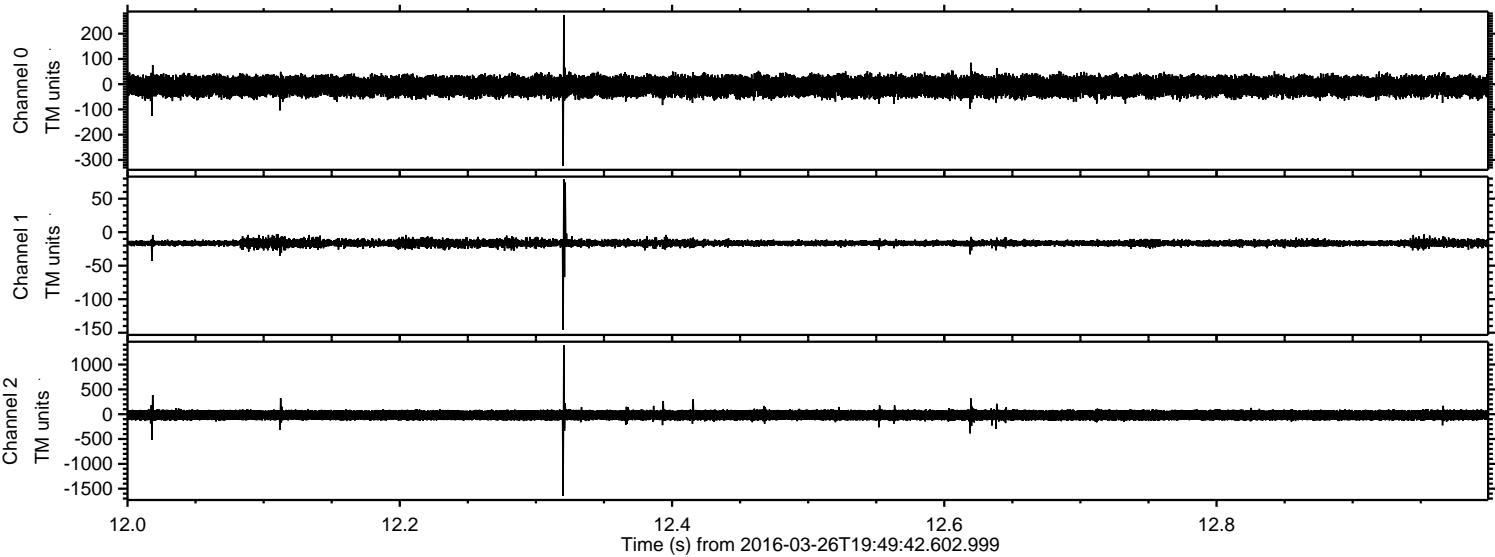

ELMAVAN 3D WAVEFORMS (Measured data sampled at 50 kHz) 51000 packets of 144 samples from 2016-03-26T19:49:42.602.999. Part 132/147

Processed Sat Apr 23 06:06:20 2016 by ELM ver.2012-10-06 from 001__elm20160326_194941__dat00.bin

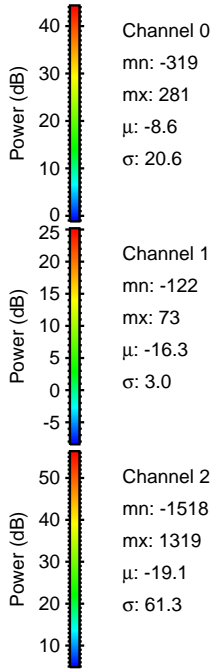
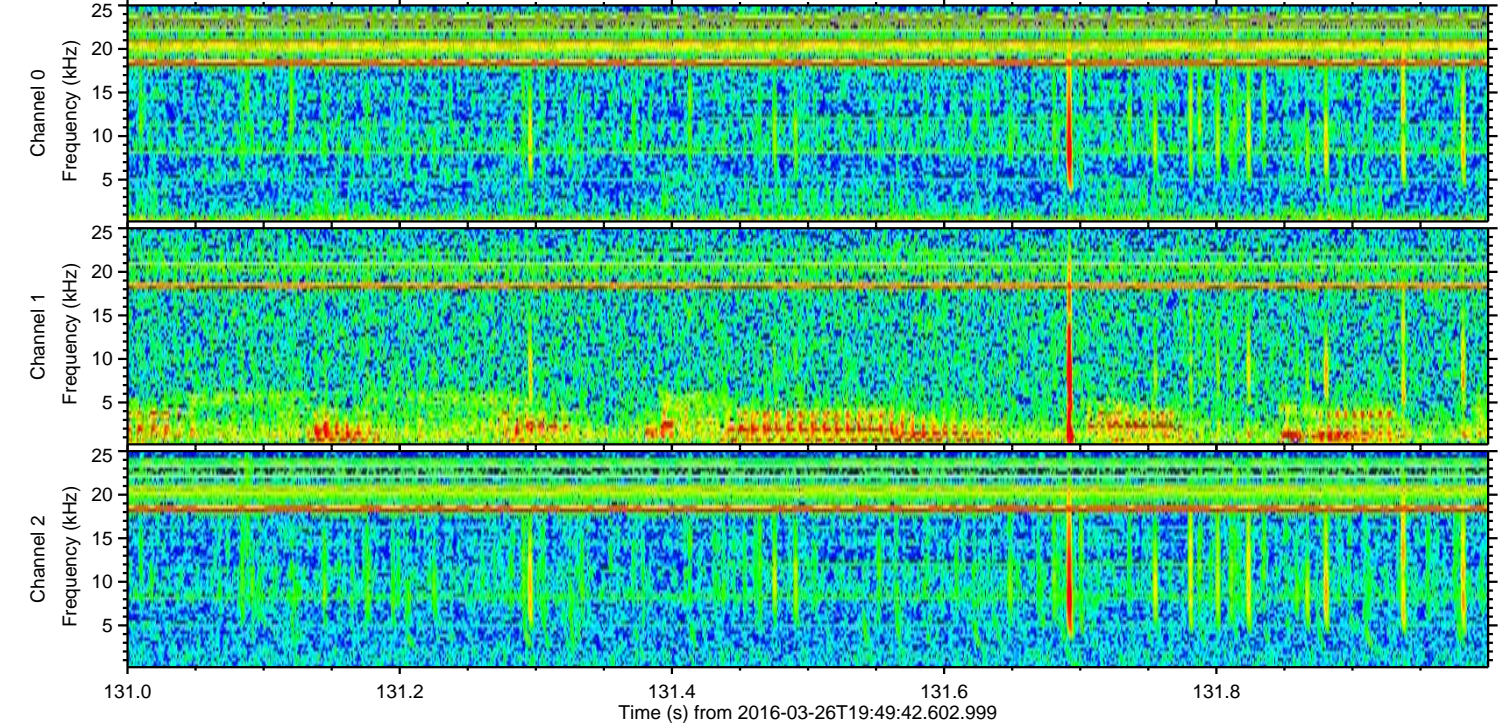
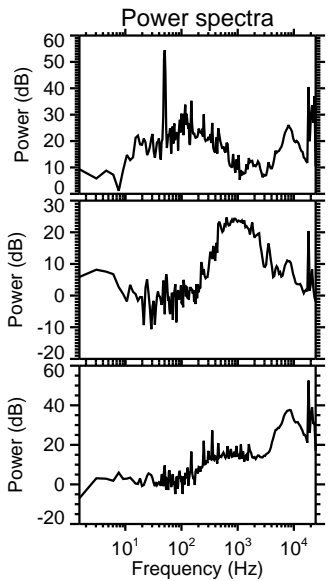
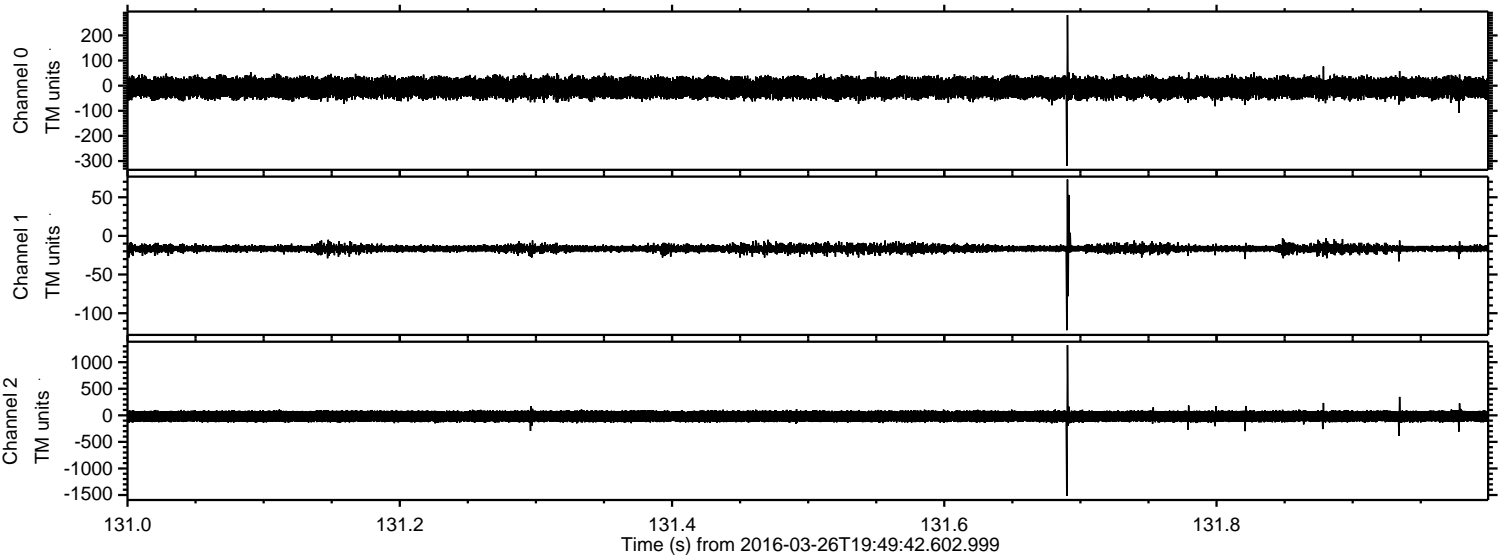

Processed Sat Apr 23 06:06:21 2016 by ELM ver.2012-10-06 from 001__elm20160326_194941__dat00.bin

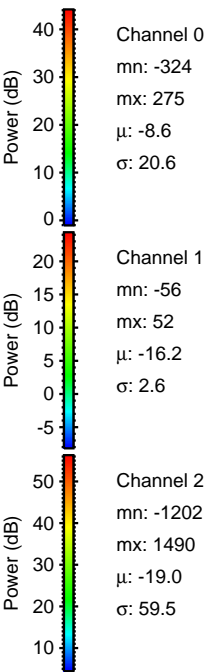
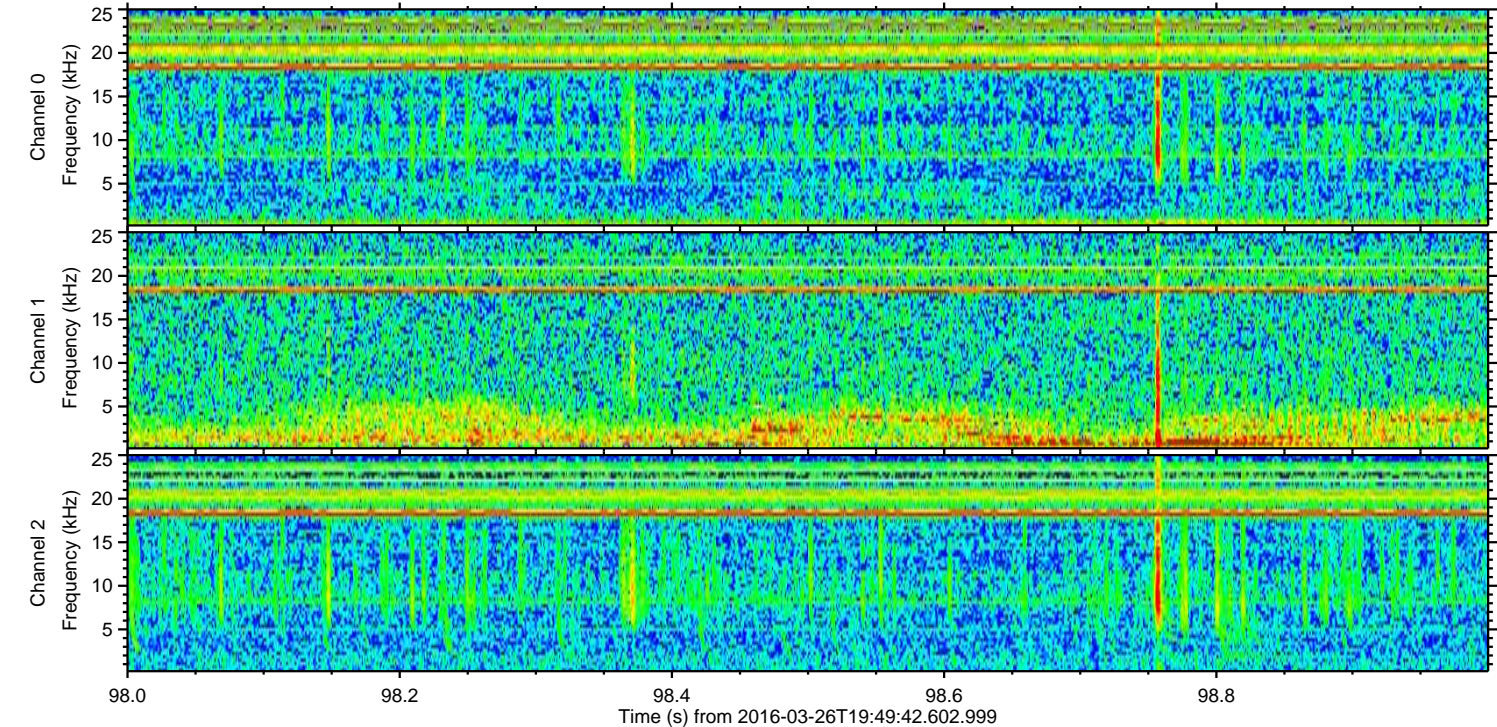
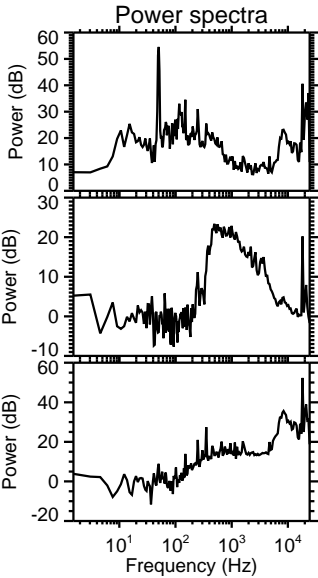
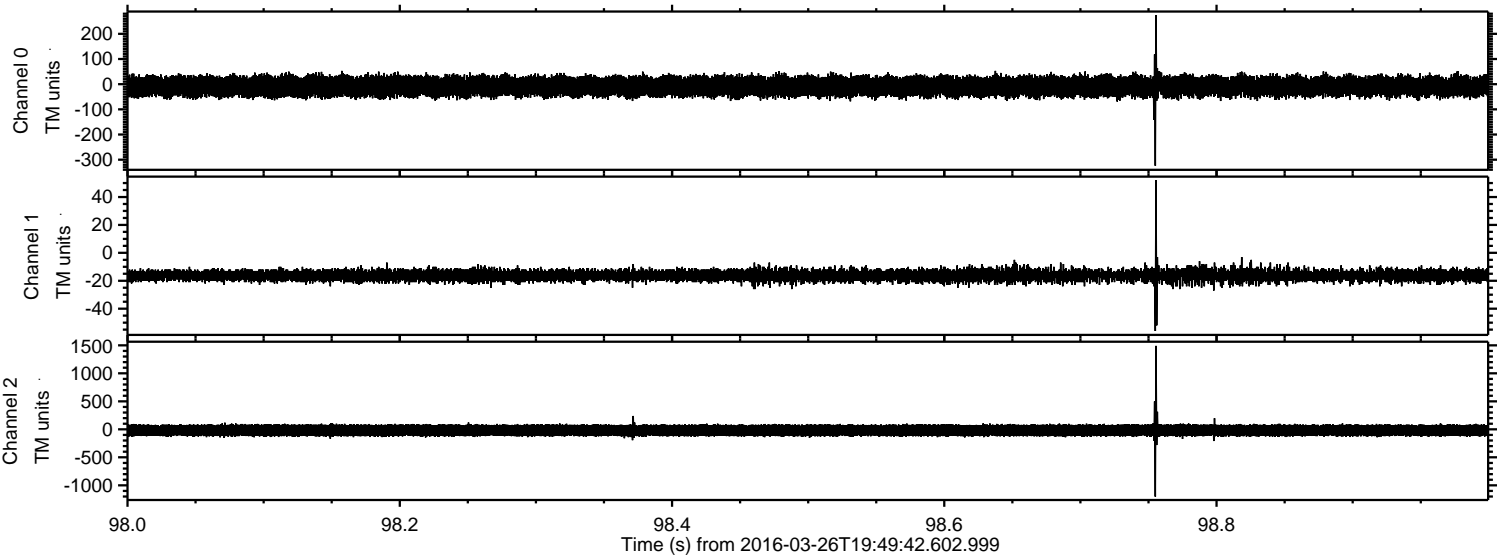

Processed Sat Apr 23 06:06:22 2016 by ELM ver.2012-10-06 from 001__elm20160326_194941__dat00.bin

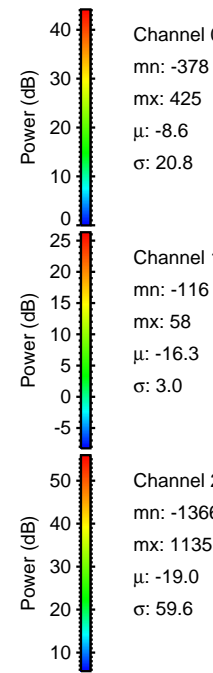
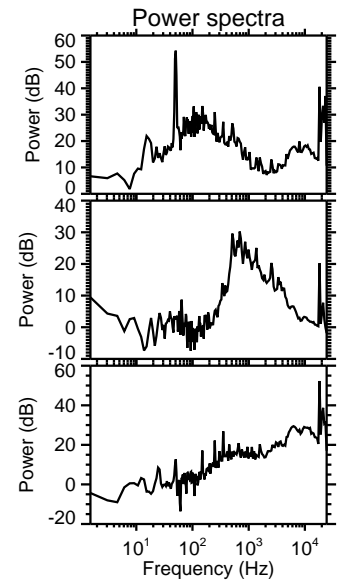
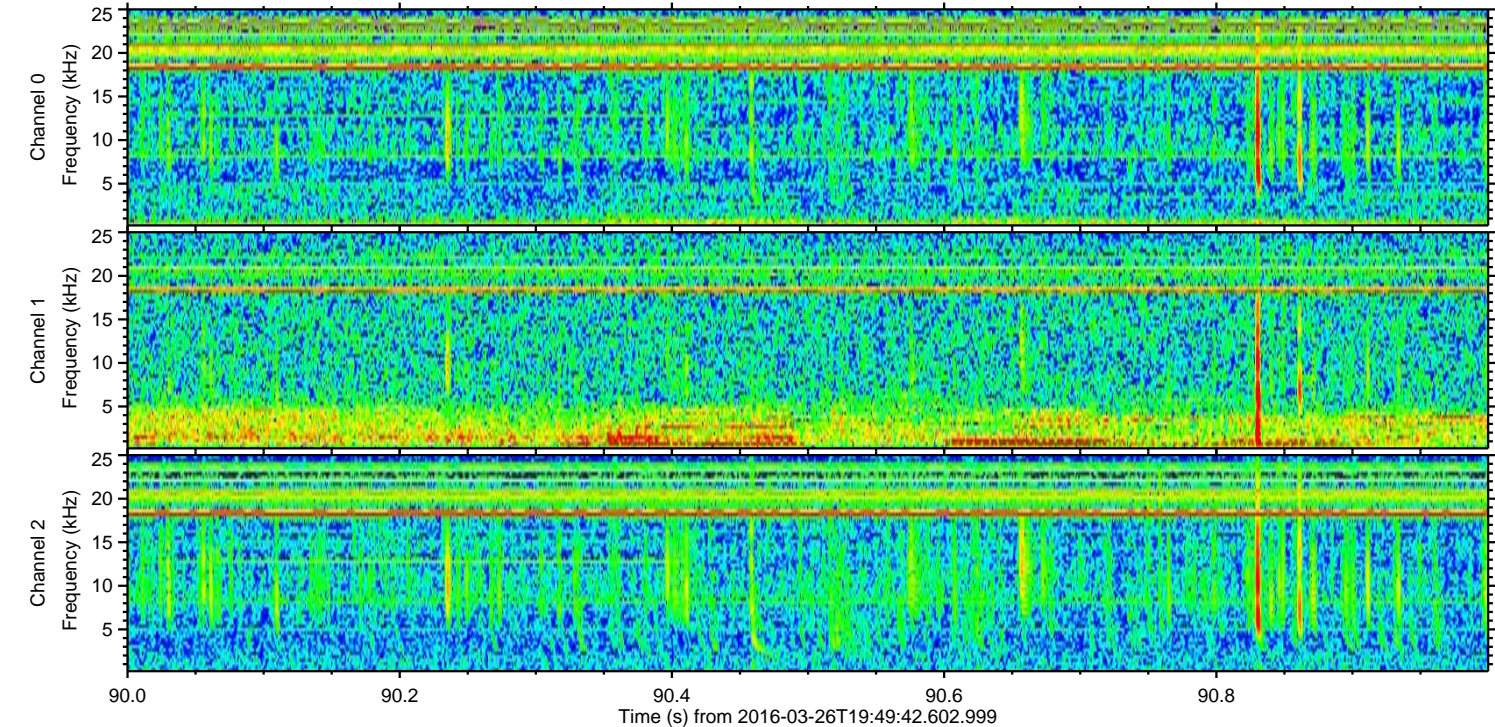
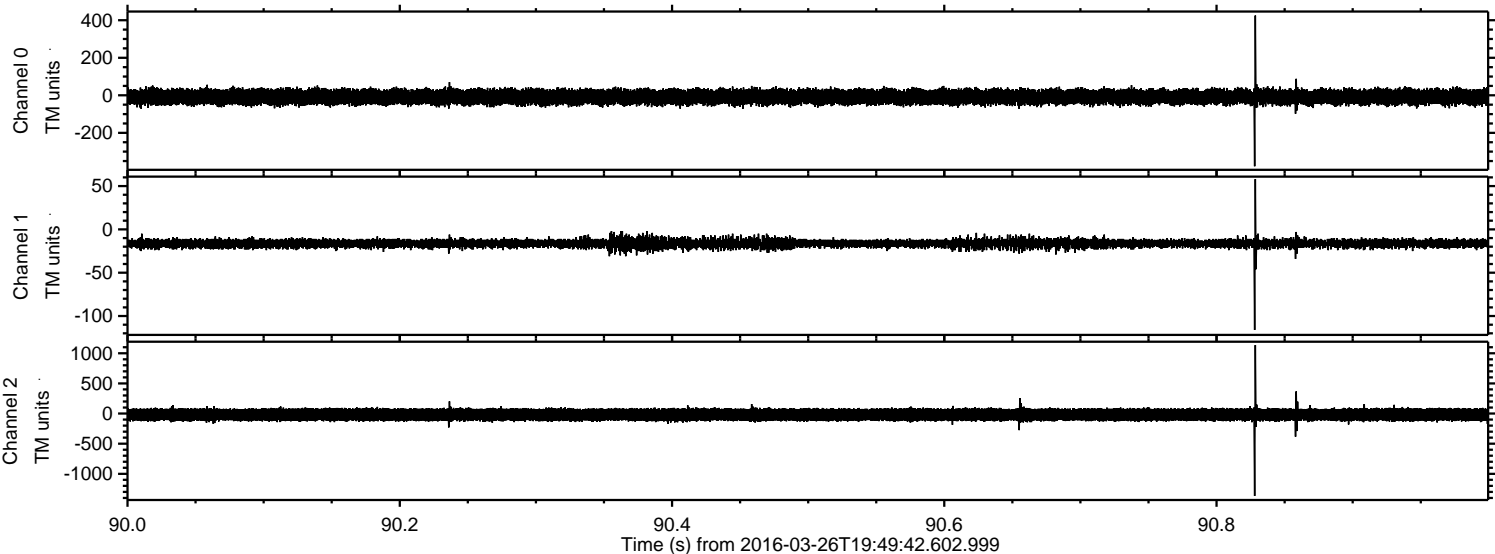

Channel 0
mn: -378
mx: 425
 μ : -8.6
 σ : 20.8

Channel 1
mn: -116
mx: 58
 μ : -16.3
 σ : 3.0

Channel 2
mn: -1366
mx: 1135
 μ : -19.0
 σ : 59.6

