

ELMAVAN 3D WAVEFORMS (Measured data sampled at 50 kHz) 51000 packets of 144 samples from 2016-03-26T12:24:22.284.000.

Processed Sat Apr 23 04:11:40 2016 by ELM ver.2012-10-06 from 001__elm20160326_122421__dat00.bin

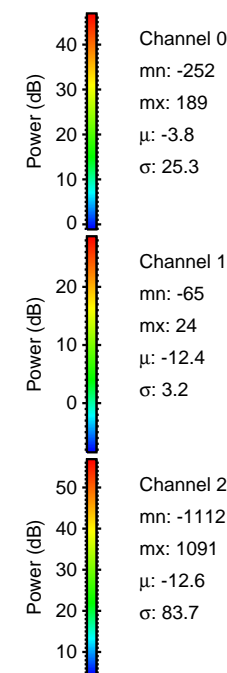

Processed Sat Apr 23 04:11:59 2016 by ELM ver.2012-10-06 from 001__elm20160326_122421__dat00.bin

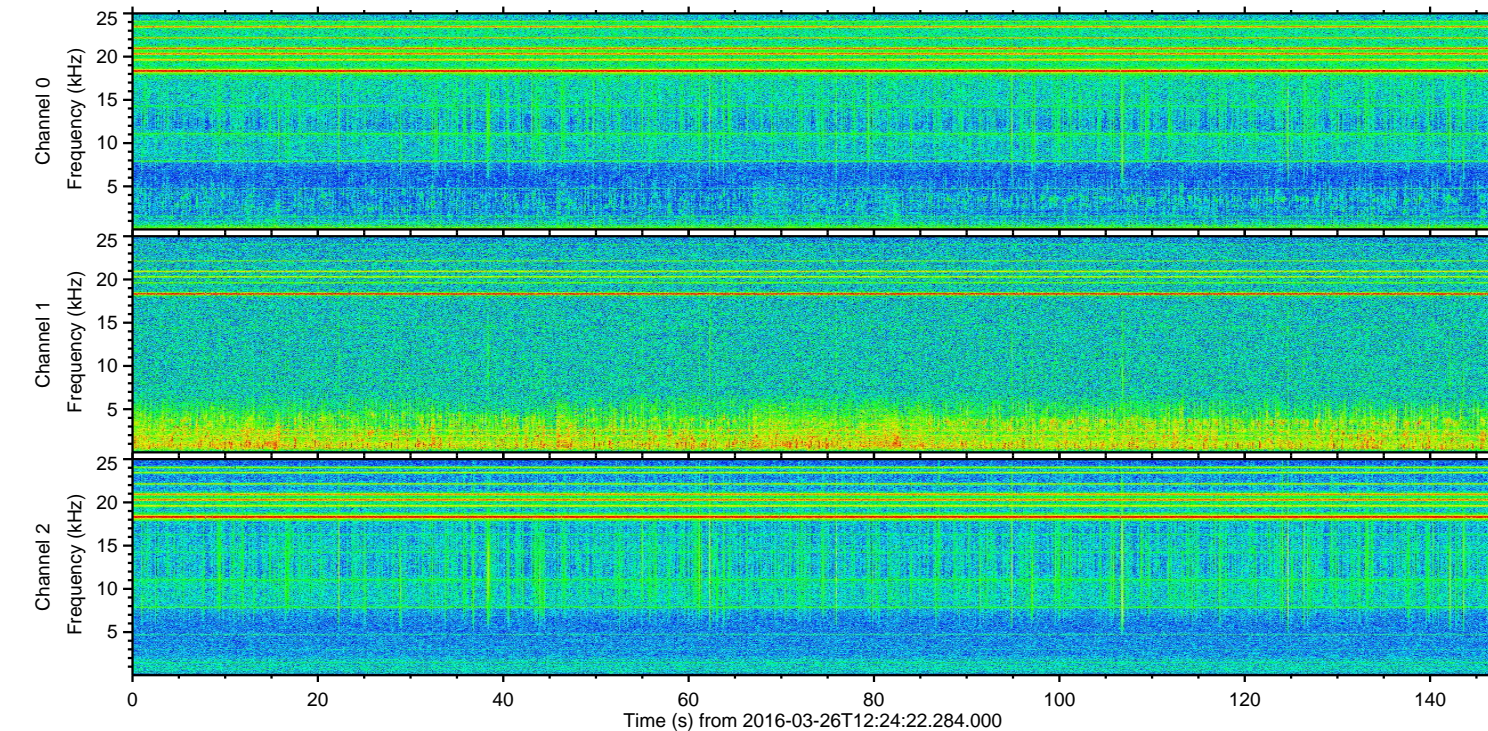
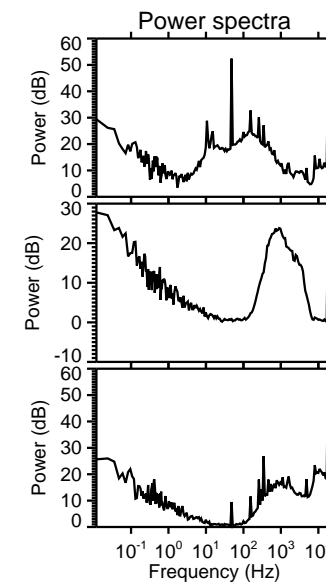
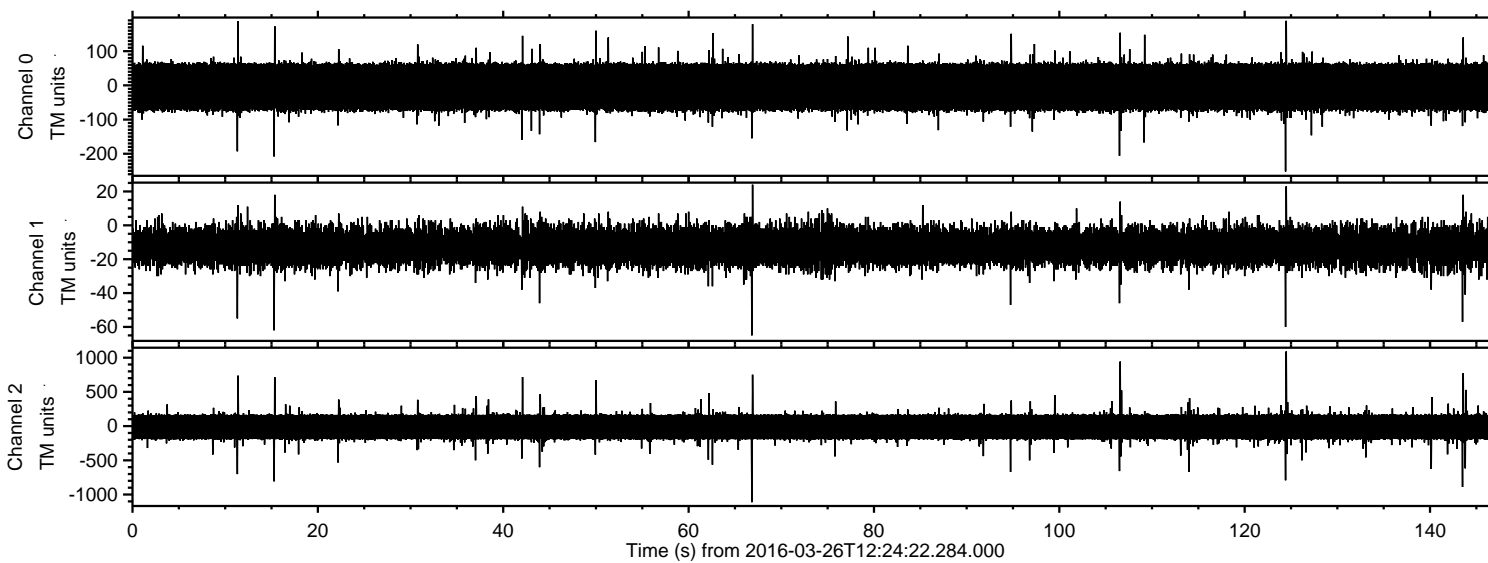
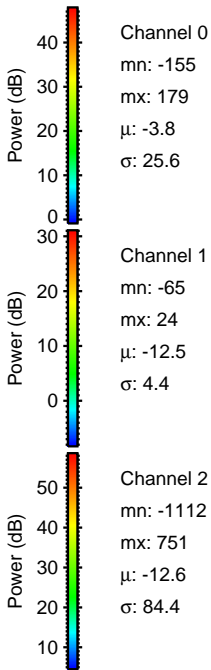
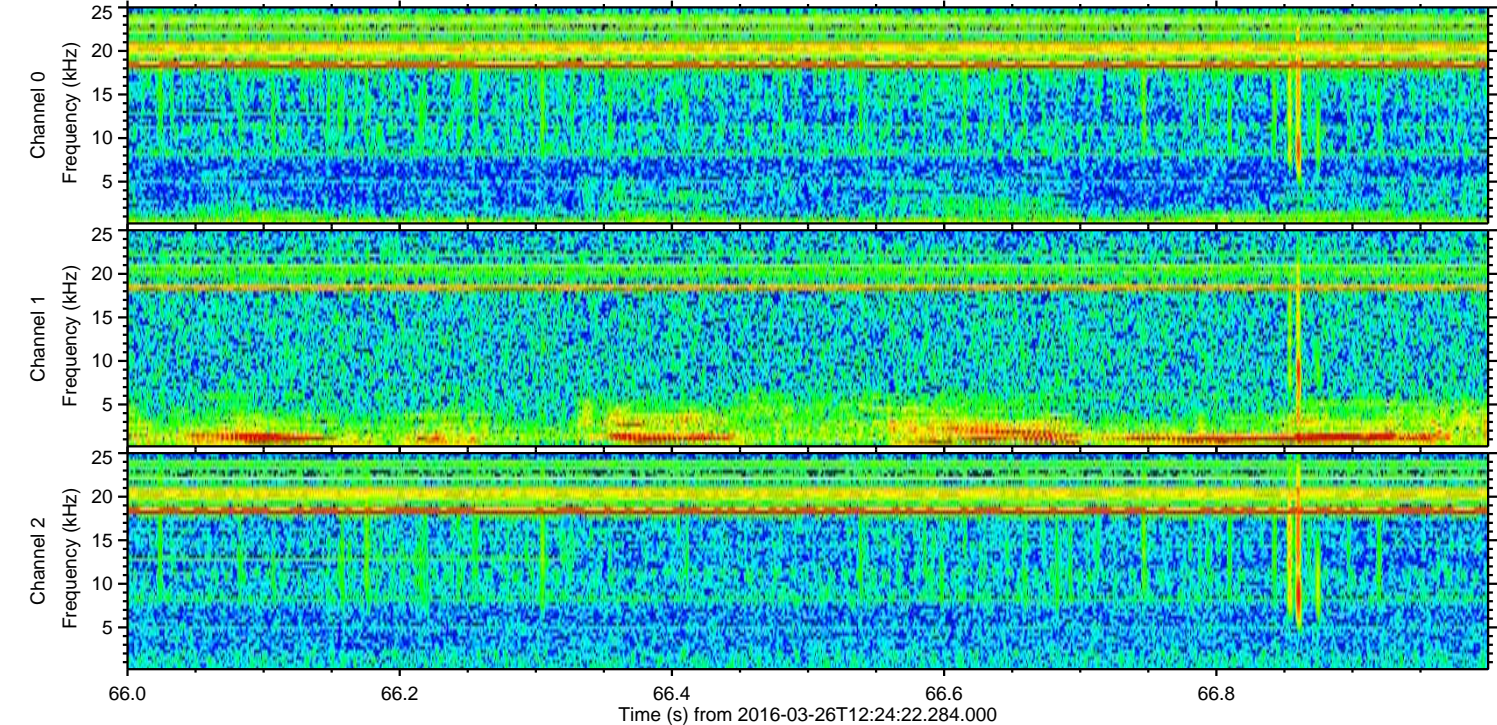
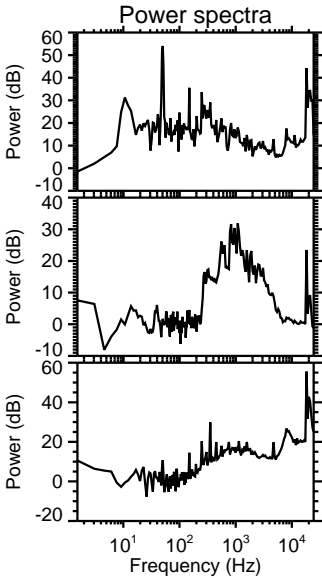
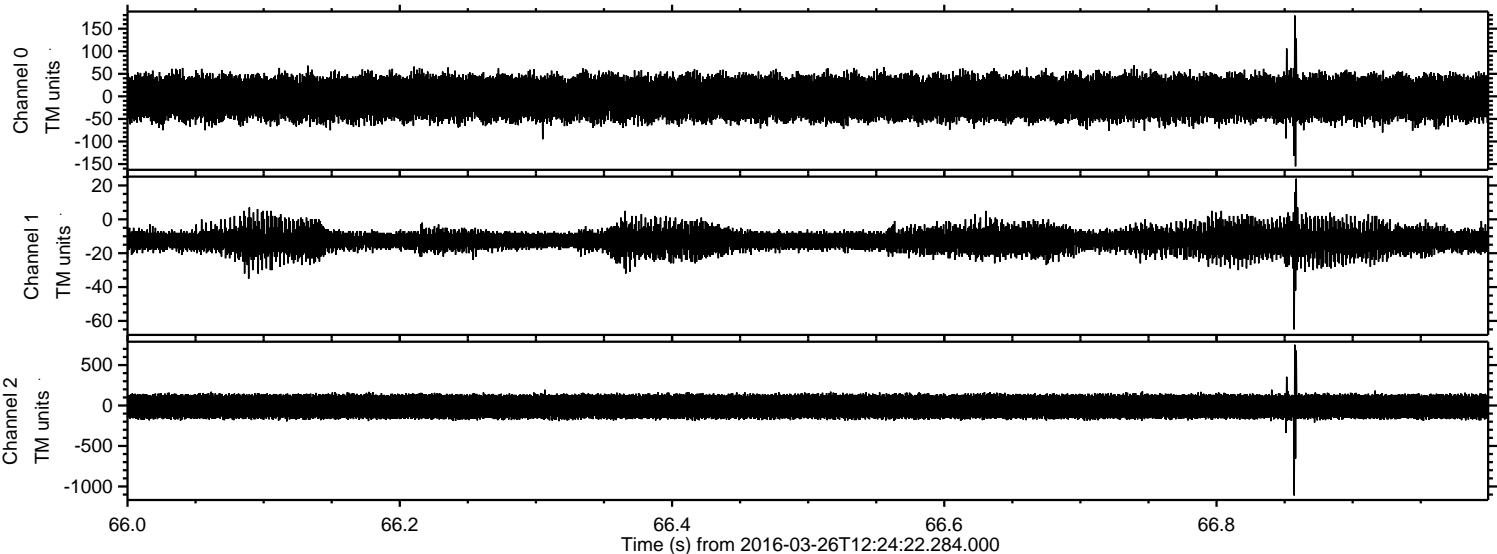

ELMAVAN 3D WAVEFORMS (Measured data sampled at 50 kHz) 51000 packets of 144 samples from 2016-03-26T12:24:22.284.000. Part 125/147

Processed Sat Apr 23 04:12:00 2016 by ELM ver.2012-10-06 from 001__elm20160326_122421__dat00.bin

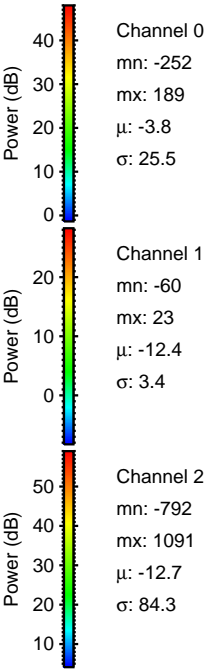
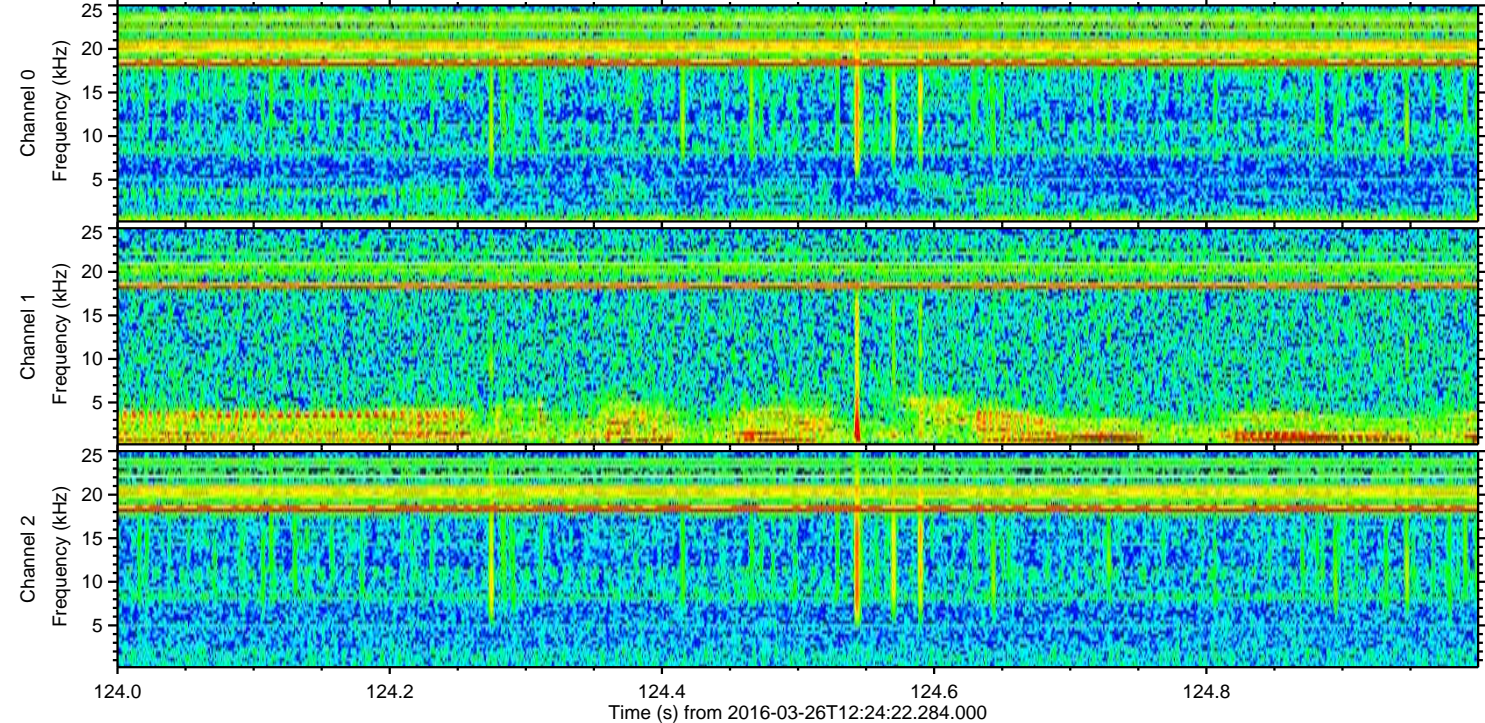
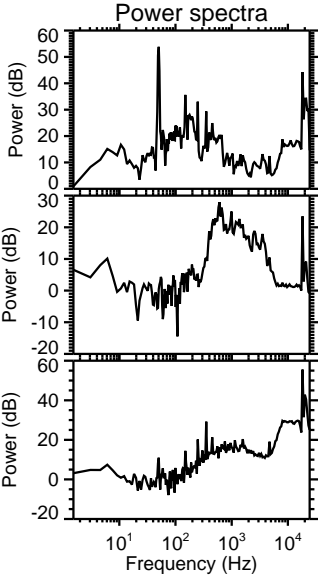
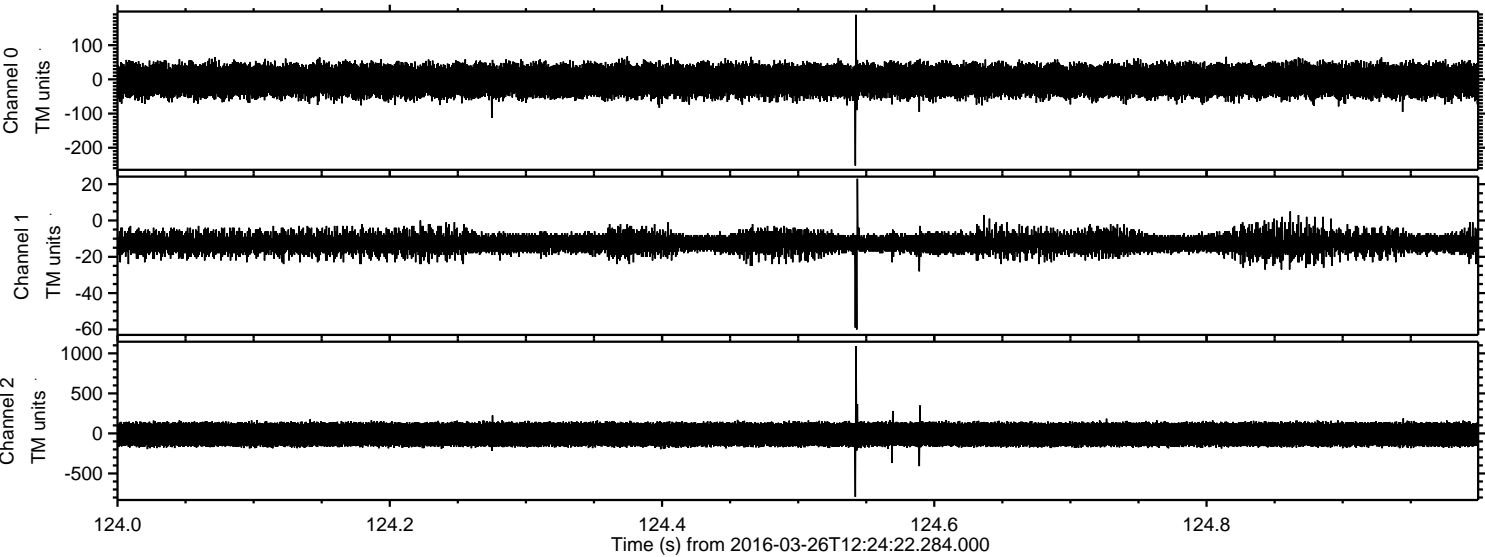

ELMAVAN 3D WAVEFORMS (Measured data sampled at 50 kHz) 51000 packets of 144 samples from 2016-03-26T12:24:22.284.000. Part 107/147

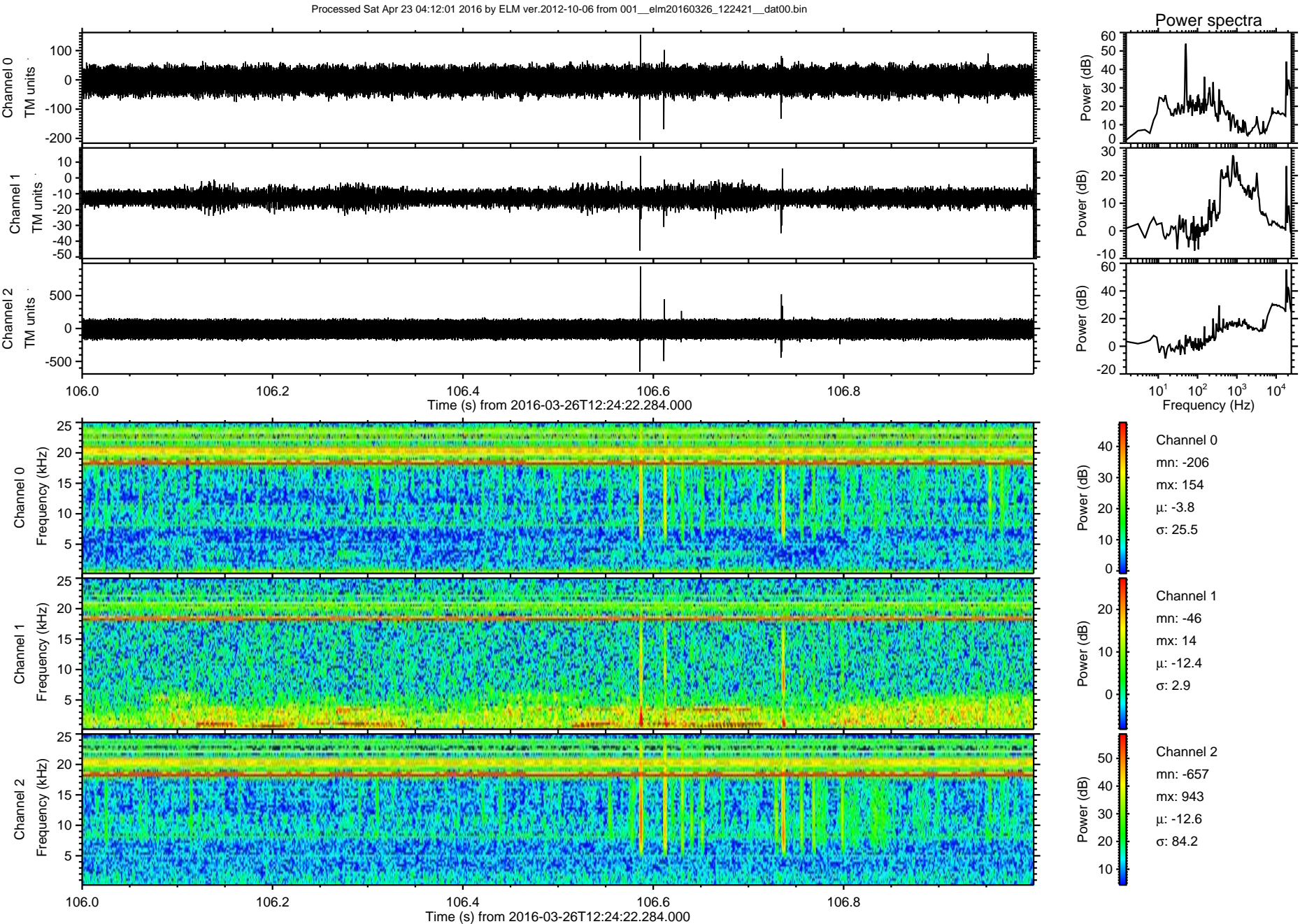

ELMAVAN 3D WAVEFORMS (Measured data sampled at 50 kHz) 51000 packets of 144 samples from 2016-03-26T12:24:22.284.000. Part 144/147

Processed Sat Apr 23 04:12:02 2016 by ELM ver.2012-10-06 from 001__elm20160326_122421__dat00.bin

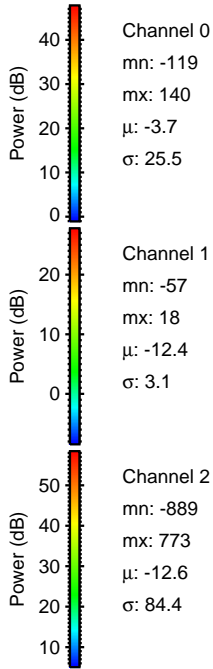
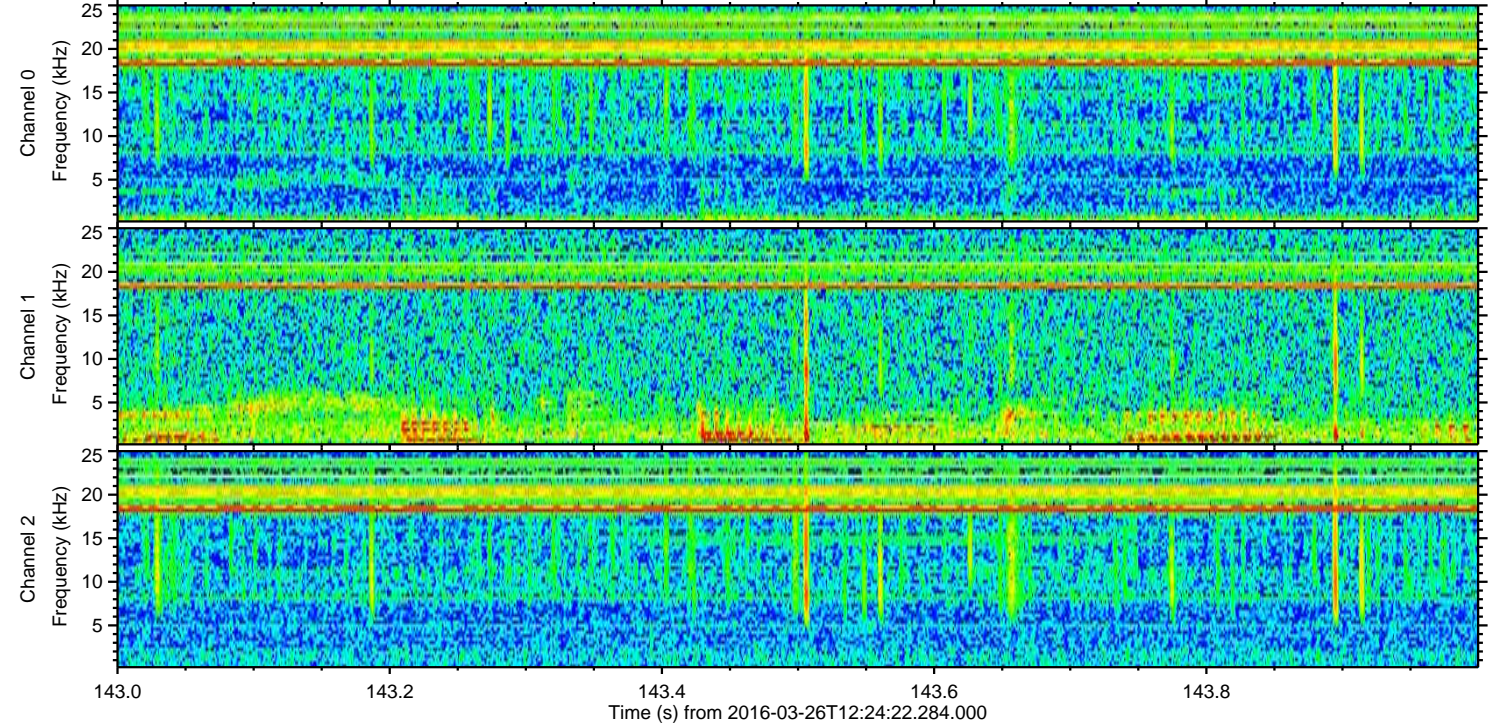
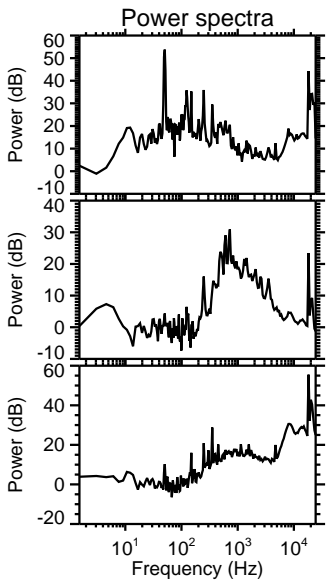
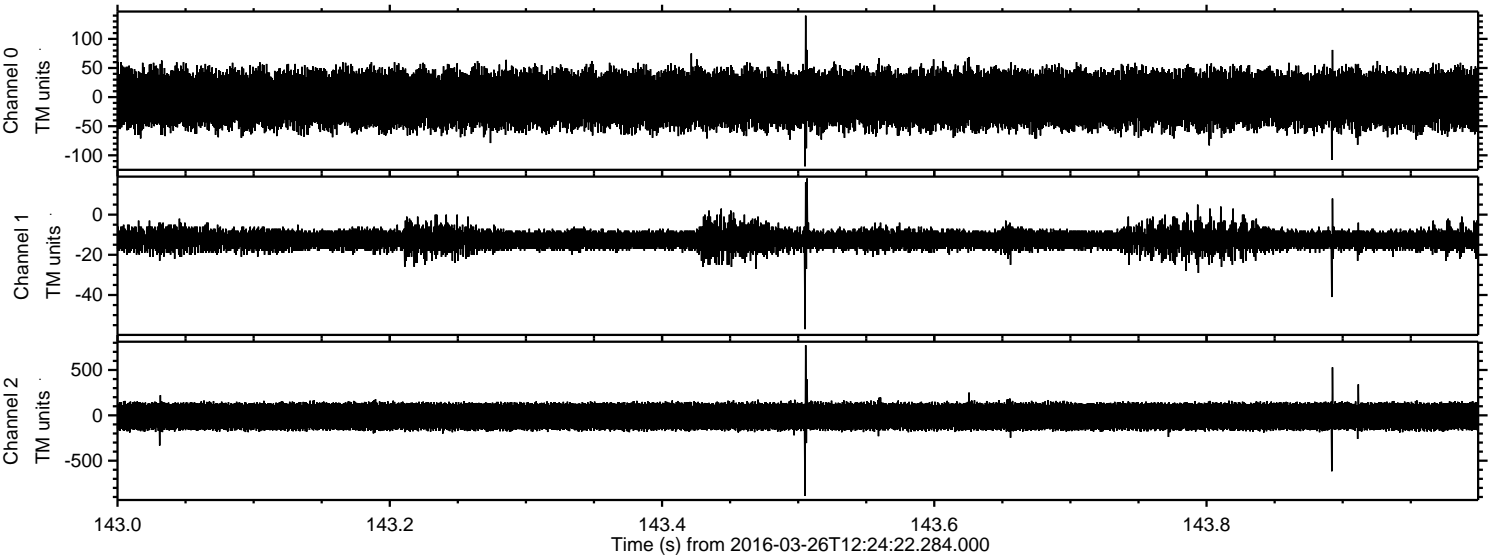

Processed Sat Apr 23 04:12:03 2016 by ELM ver.2012-10-06 from 001__elm20160326_122421__dat00.bin

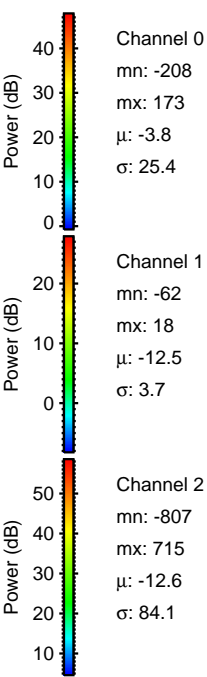
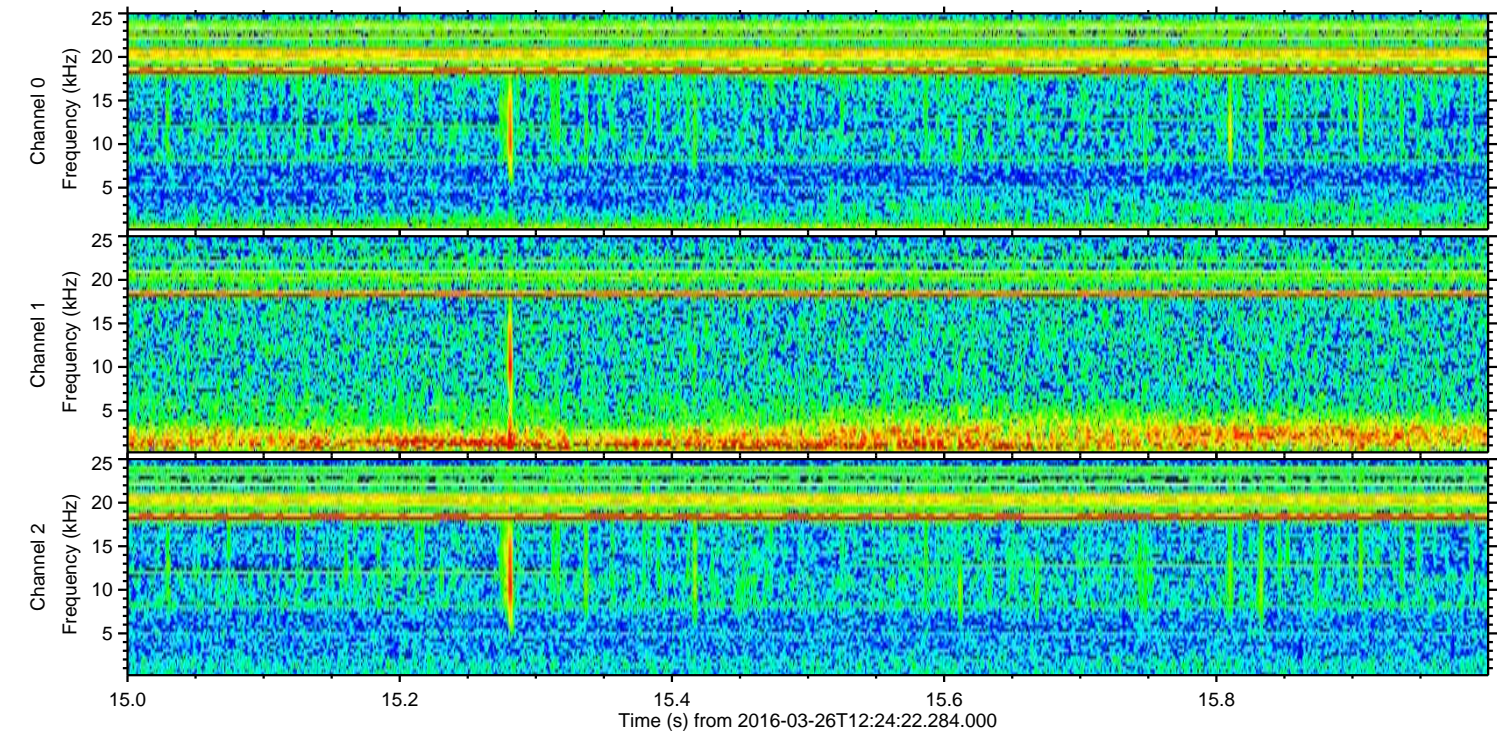
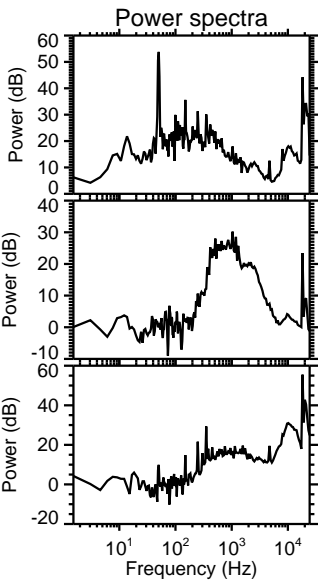
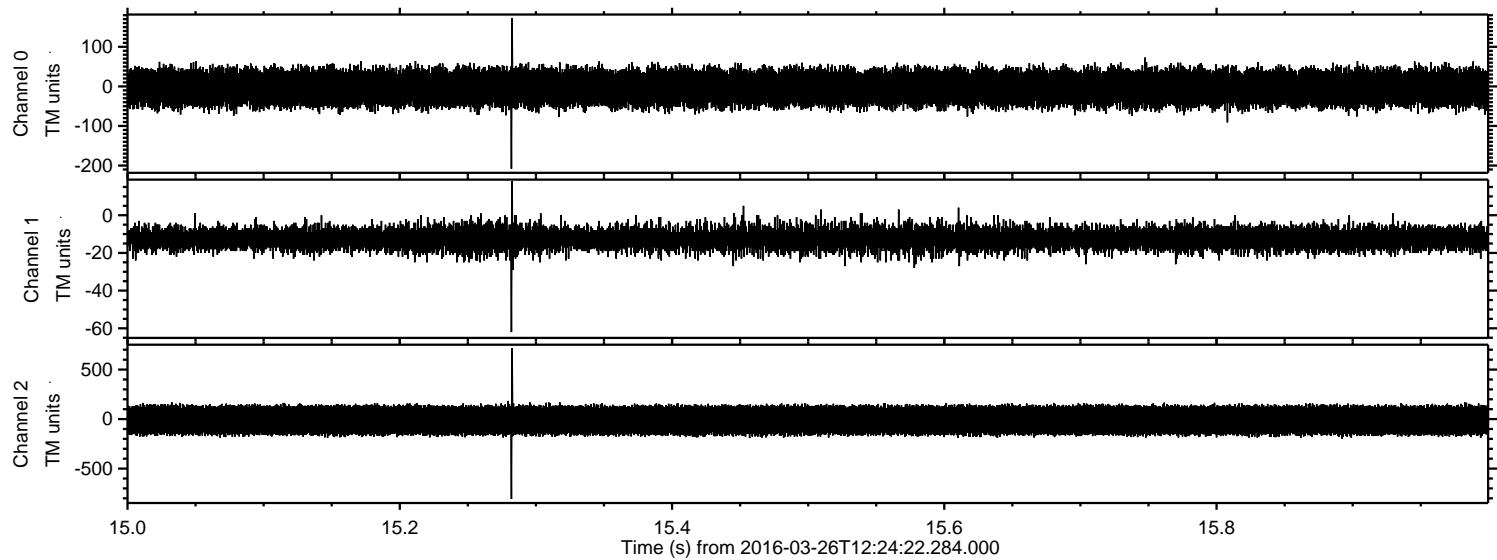

Processed Sat Apr 23 04:12:04 2016 by ELM ver.2012-10-06 from 001__elm20160326_122421__dat00.bin

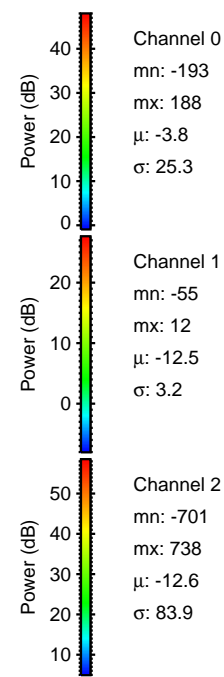
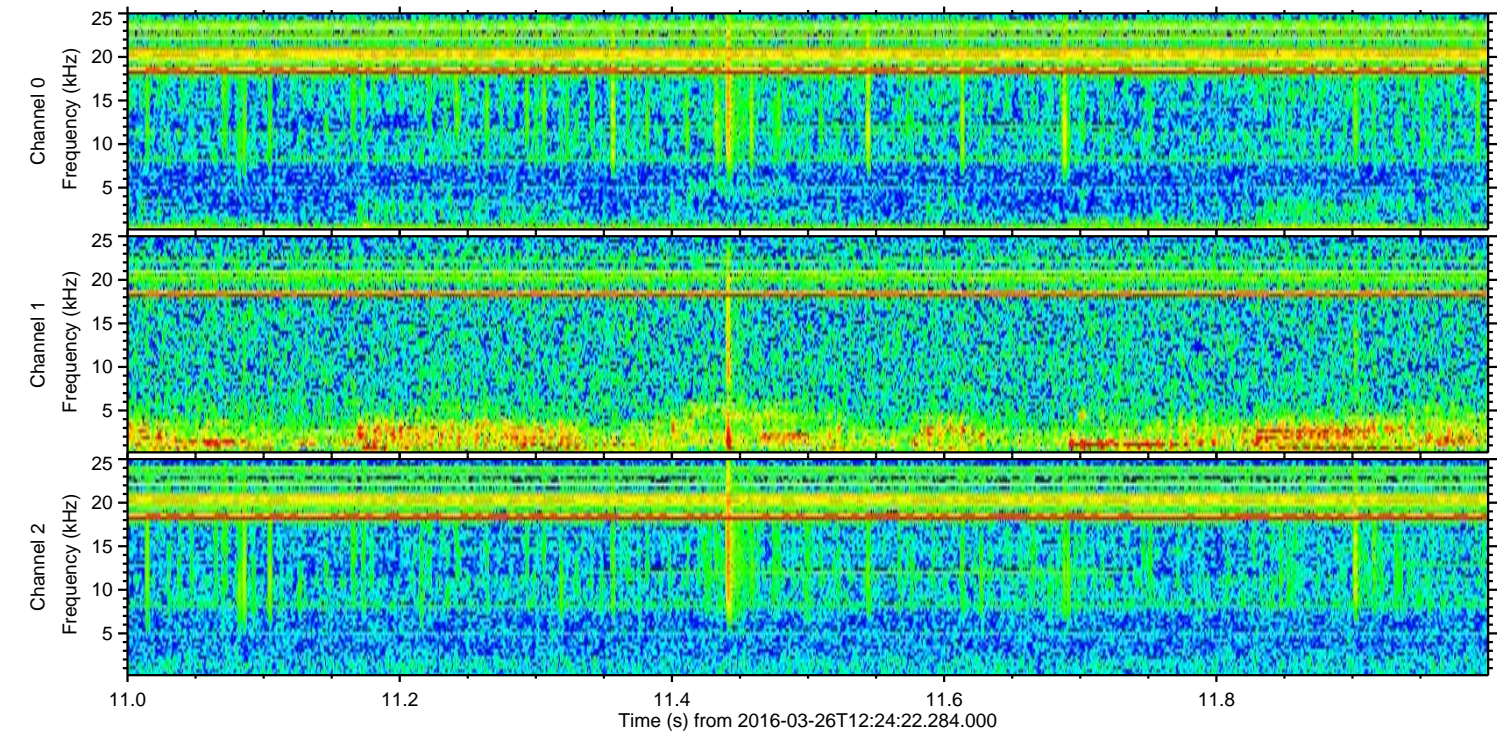
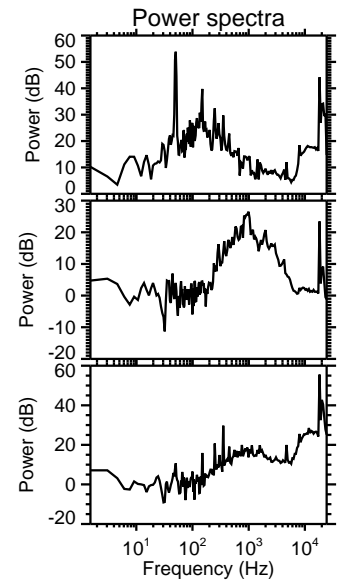
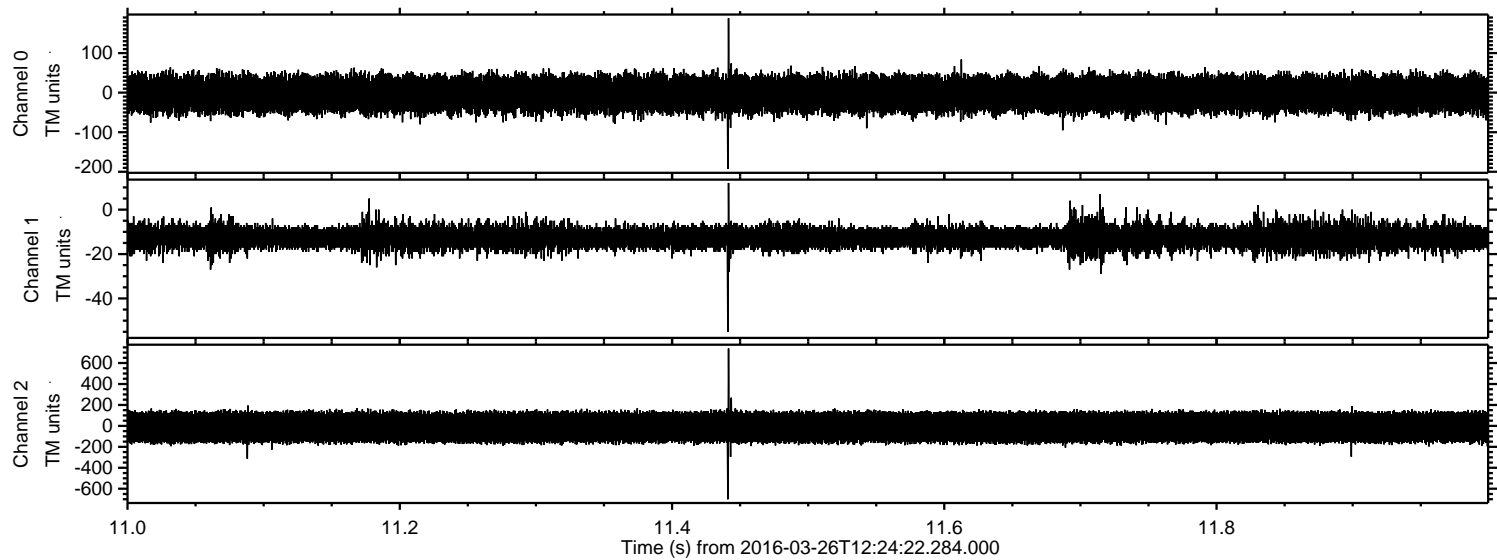

Processed Sat Apr 23 04:12:05 2016 by ELM ver.2012-10-06 from 001__elm20160326_122421__dat00.bin

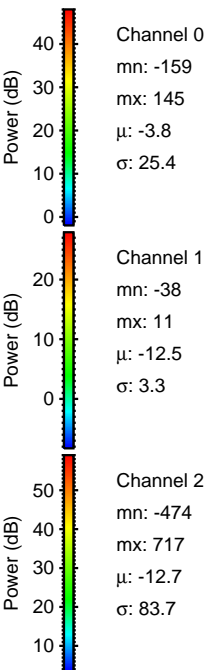
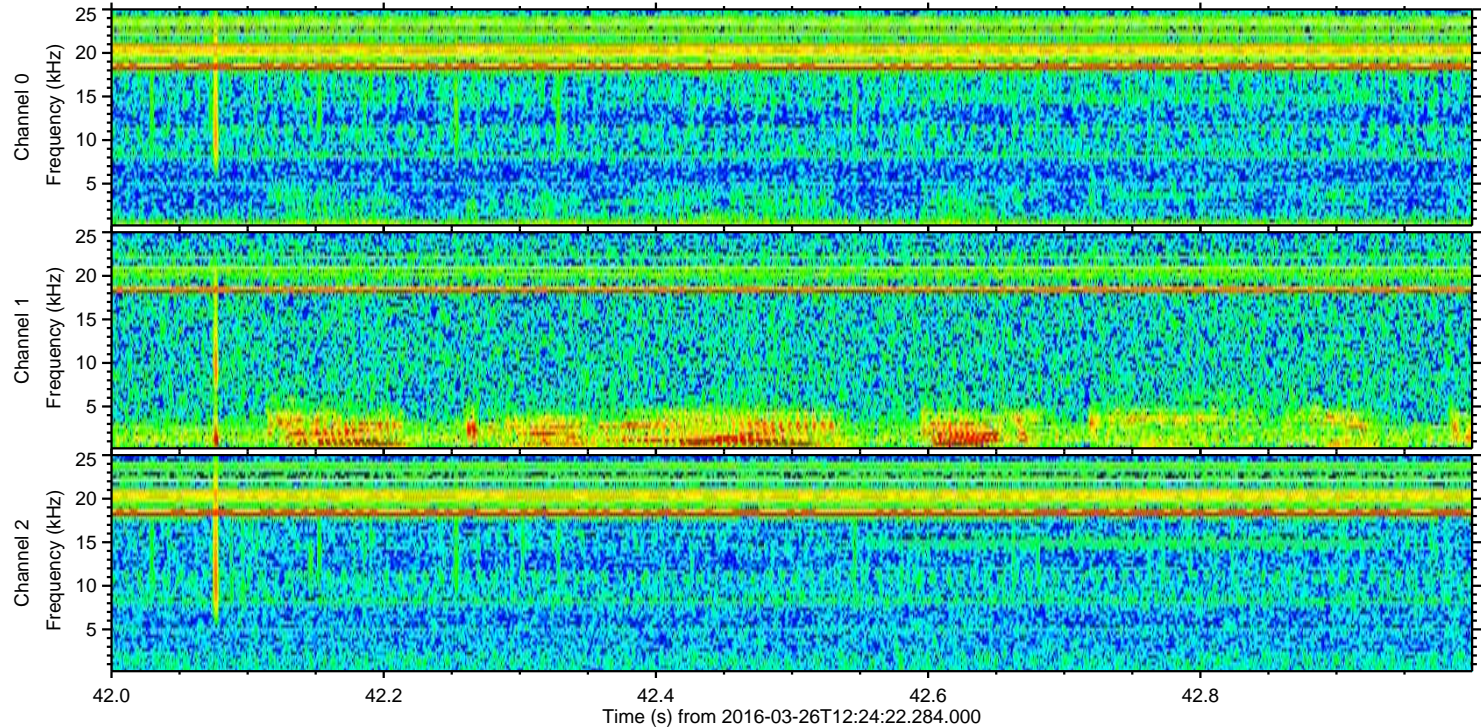
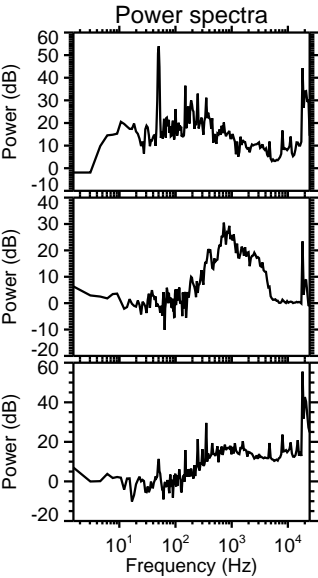
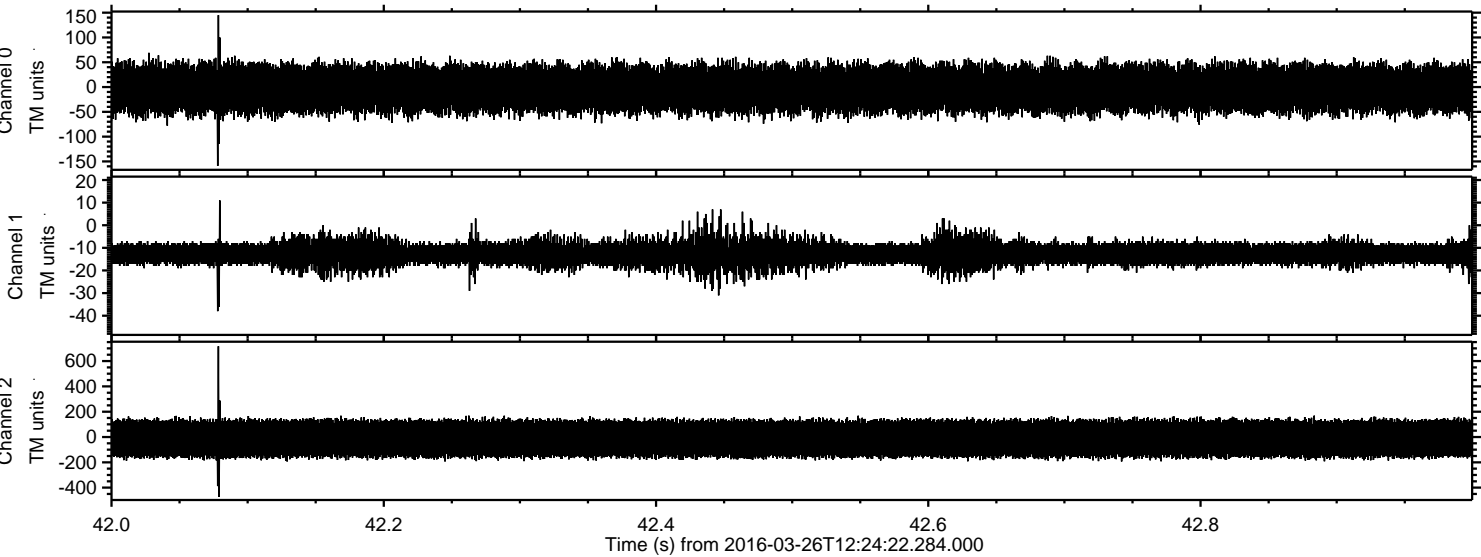

Processed Sat Apr 23 04:12:06 2016 by ELM ver.2012-10-06 from 001__elm20160326_122421__dat00.bin

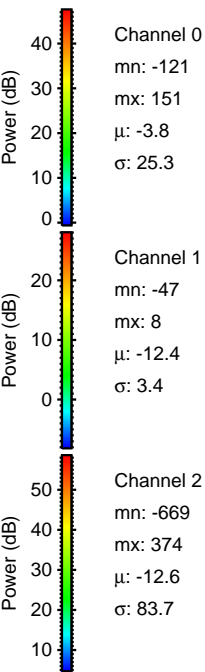
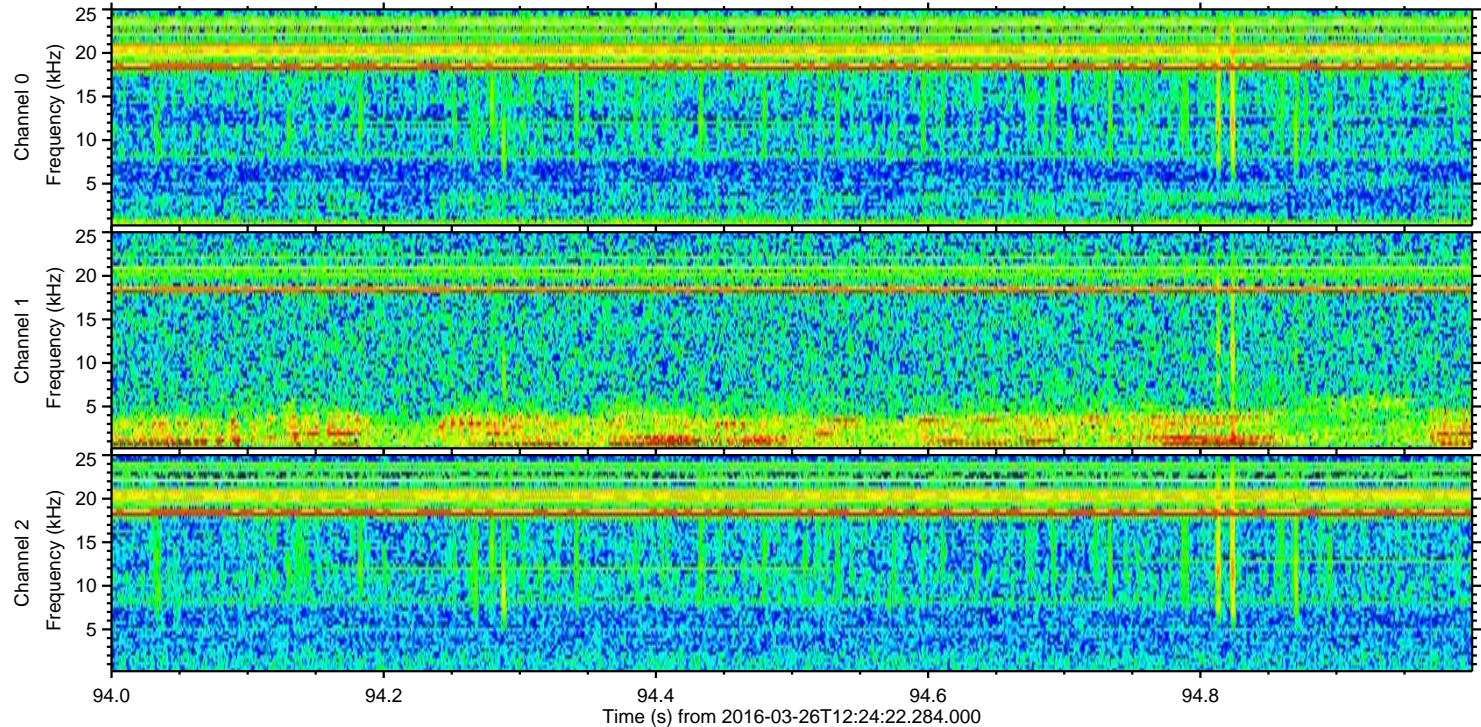
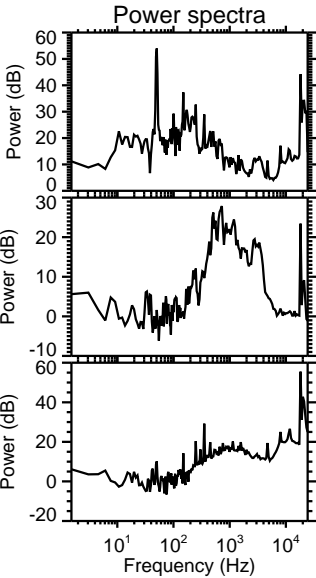
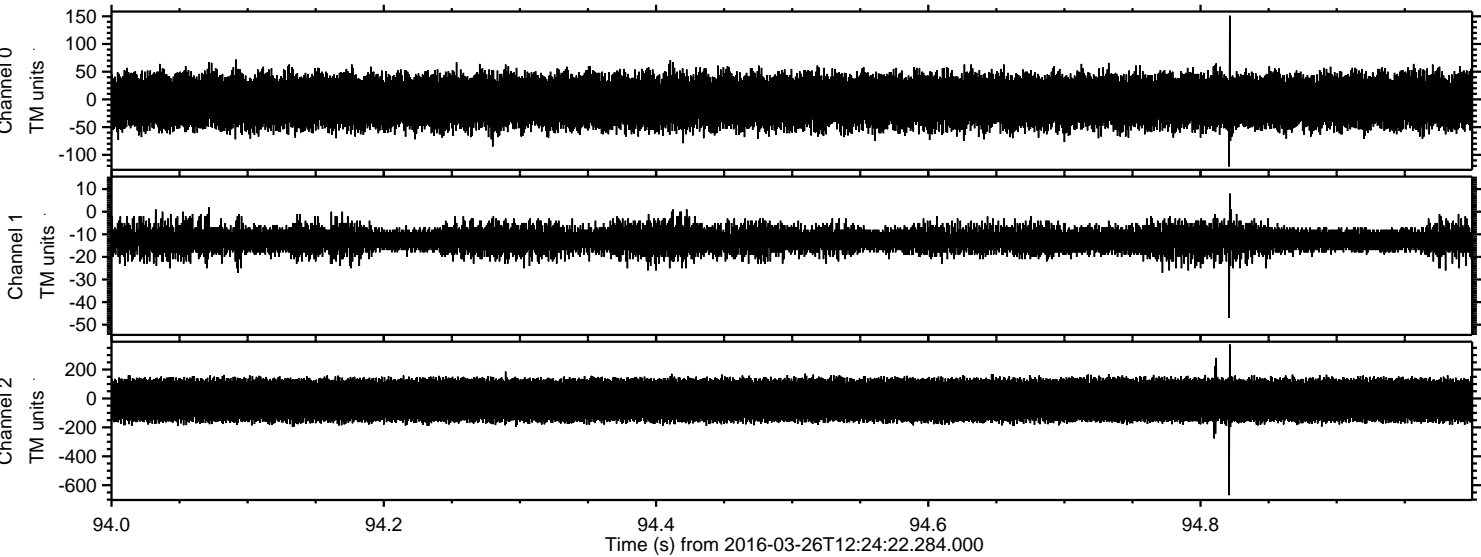

Processed Sat Apr 23 04:12:08 2016 by ELM ver.2012-10-06 from 001__elm20160326_122421__dat00.bin

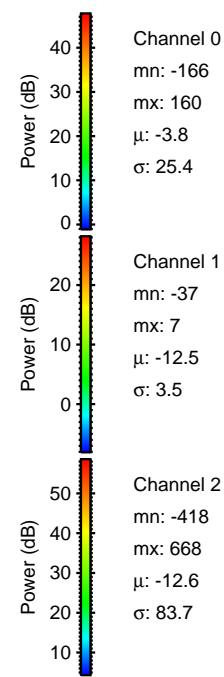
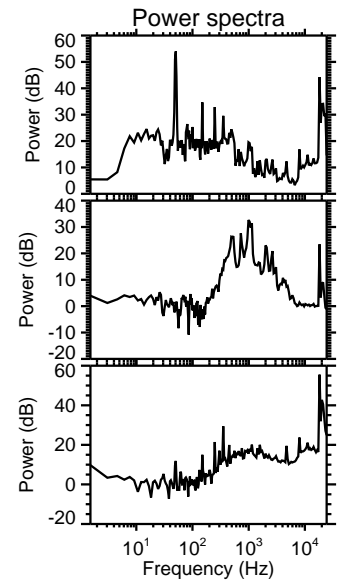
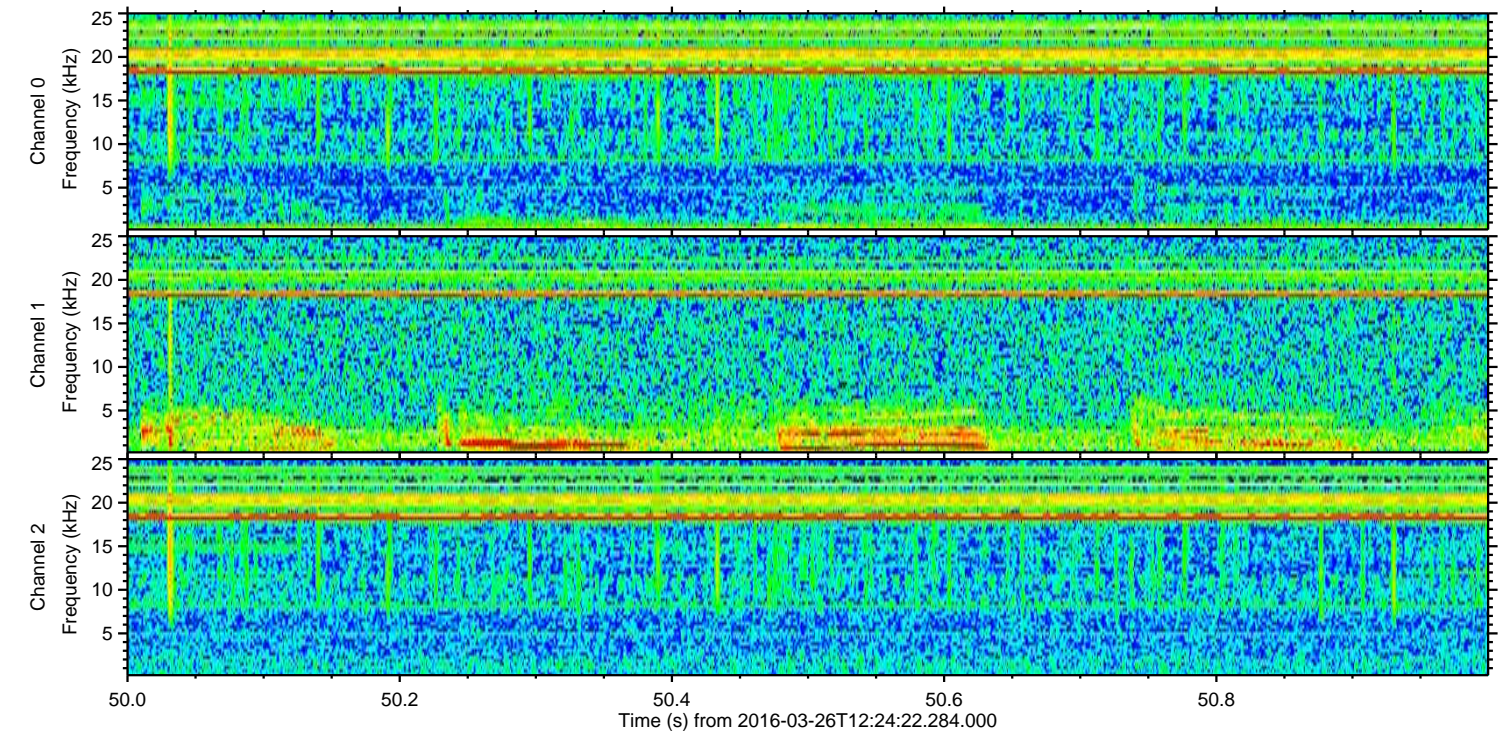
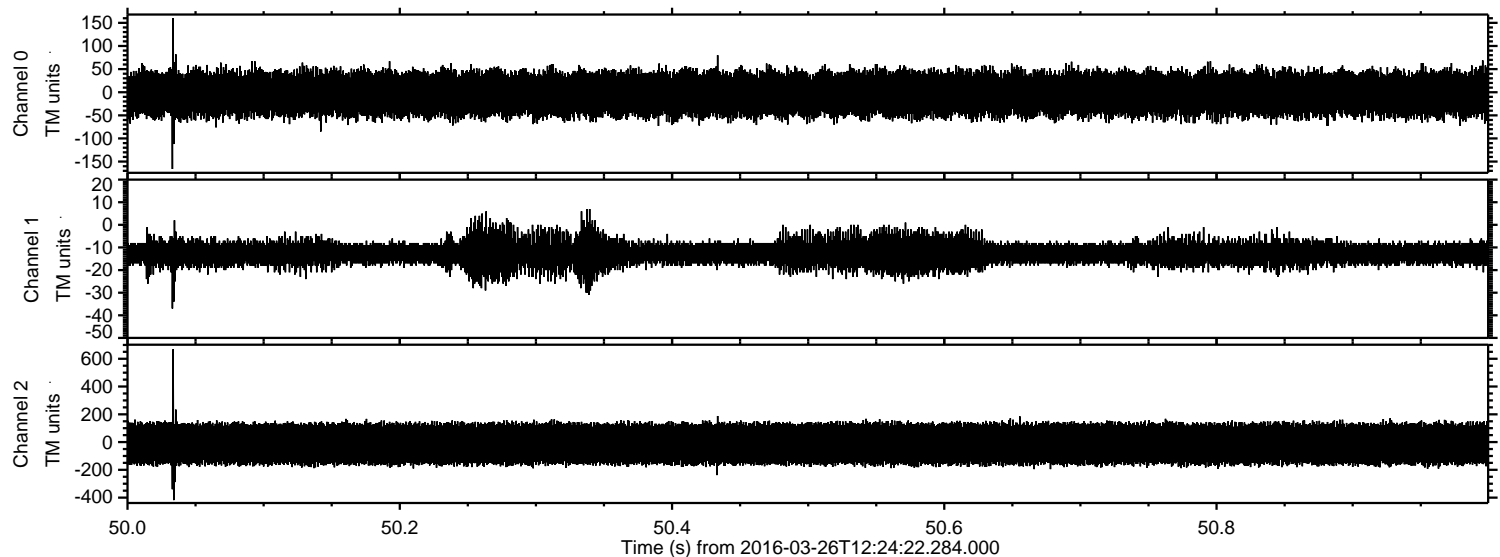

Processed Sat Apr 23 04:12:09 2016 by ELM ver.2012-10-06 from 001__elm20160326_122421__dat00.bin

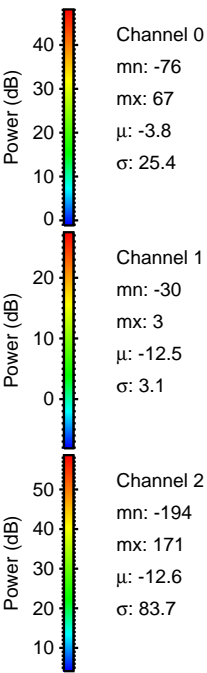
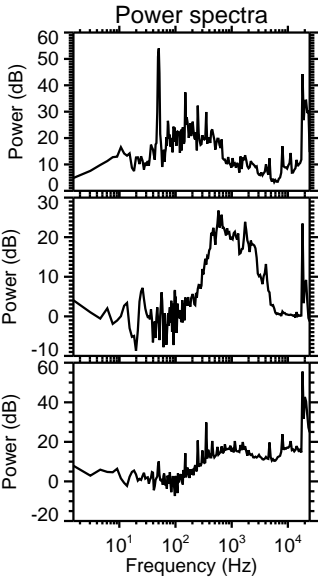
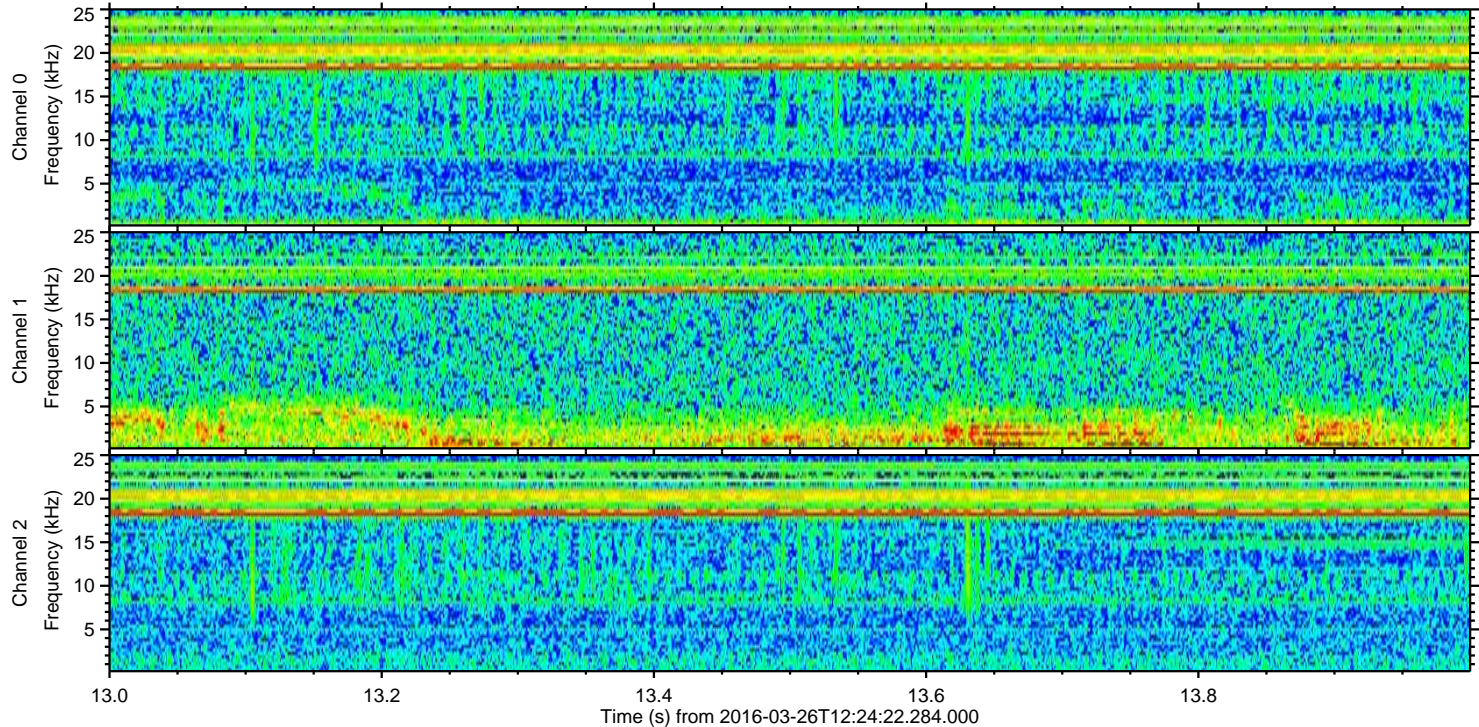
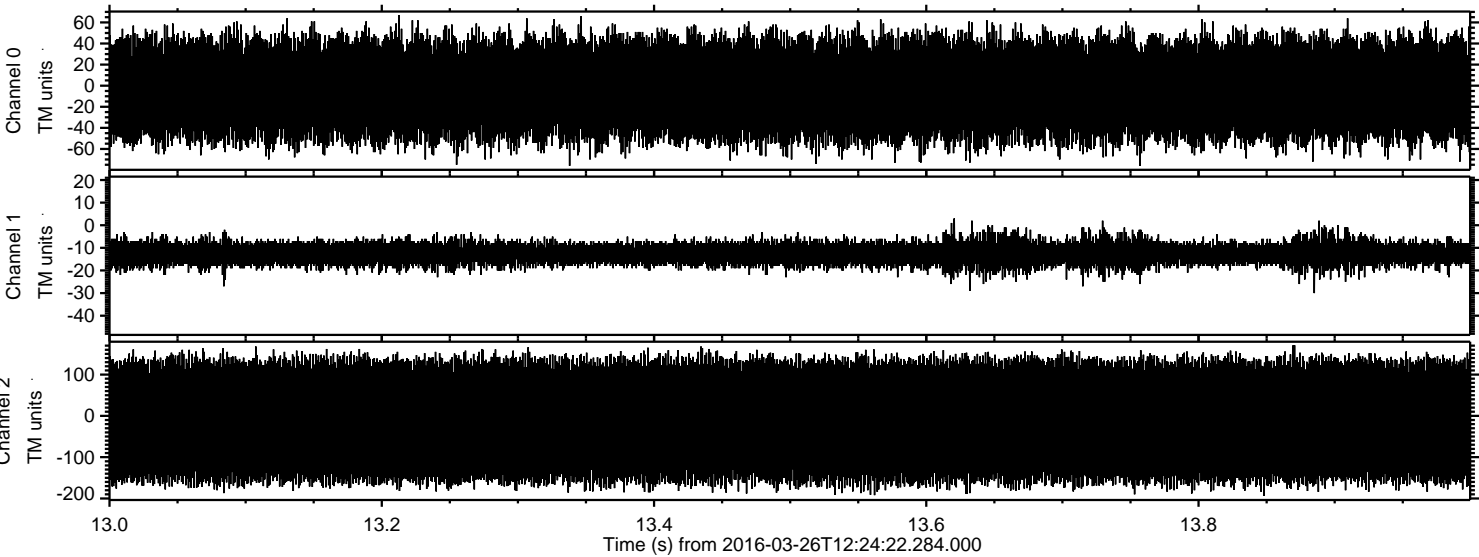

Channel 0
mn: -76
mx: 67
 μ : -3.8
 σ : 25.4

Channel 1
mn: -30
mx: 3
 μ : -12.5
 σ : 3.1

Channel 2
mn: -194
mx: 171
 μ : -12.6
 σ : 83.7