

ELMAVAN 3D WAVEFORMS (Measured data sampled at 50 kHz) 51000 packets of 144 samples from 2016-03-26T09:19:13.897.999.

Processed Sat Apr 23 03:24:15 2016 by ELM ver.2012-10-06 from 001__elm20160326_091912__dat00.bin

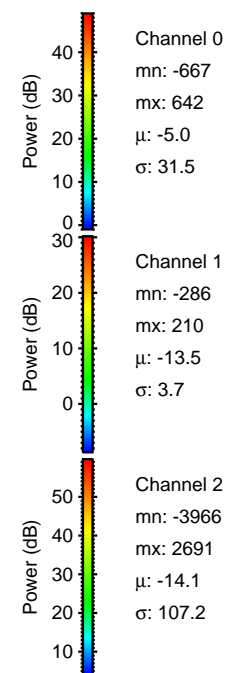

Processed Sat Apr 23 03:24:33 2016 by ELM ver.2012-10-06 from 001__elm20160326_091912__dat00.bin

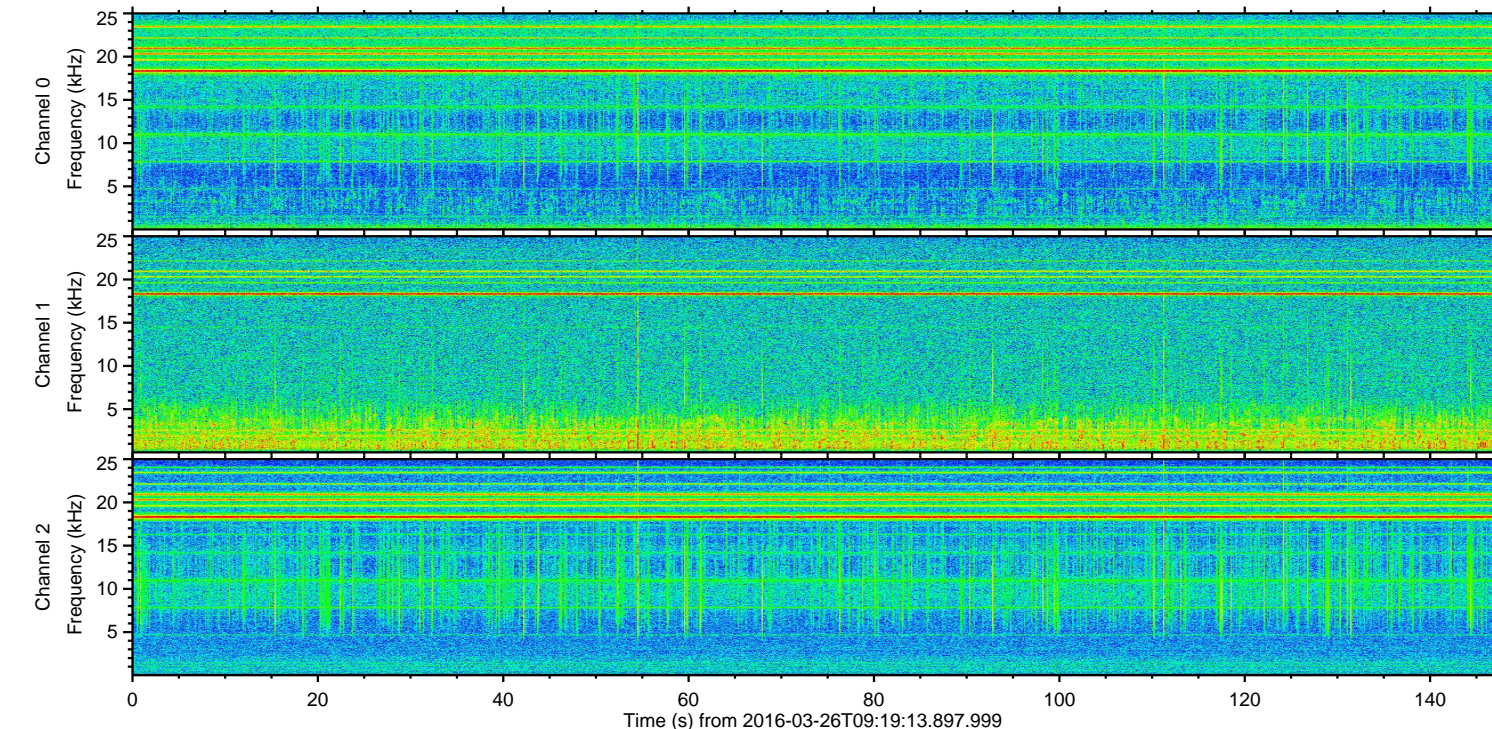
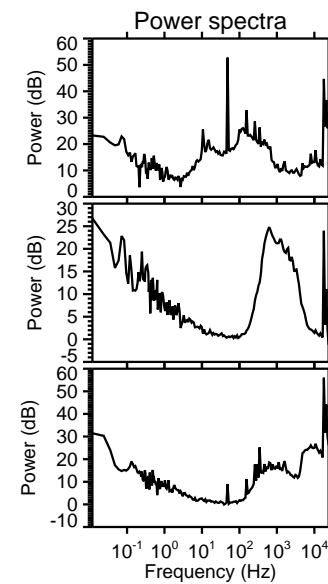
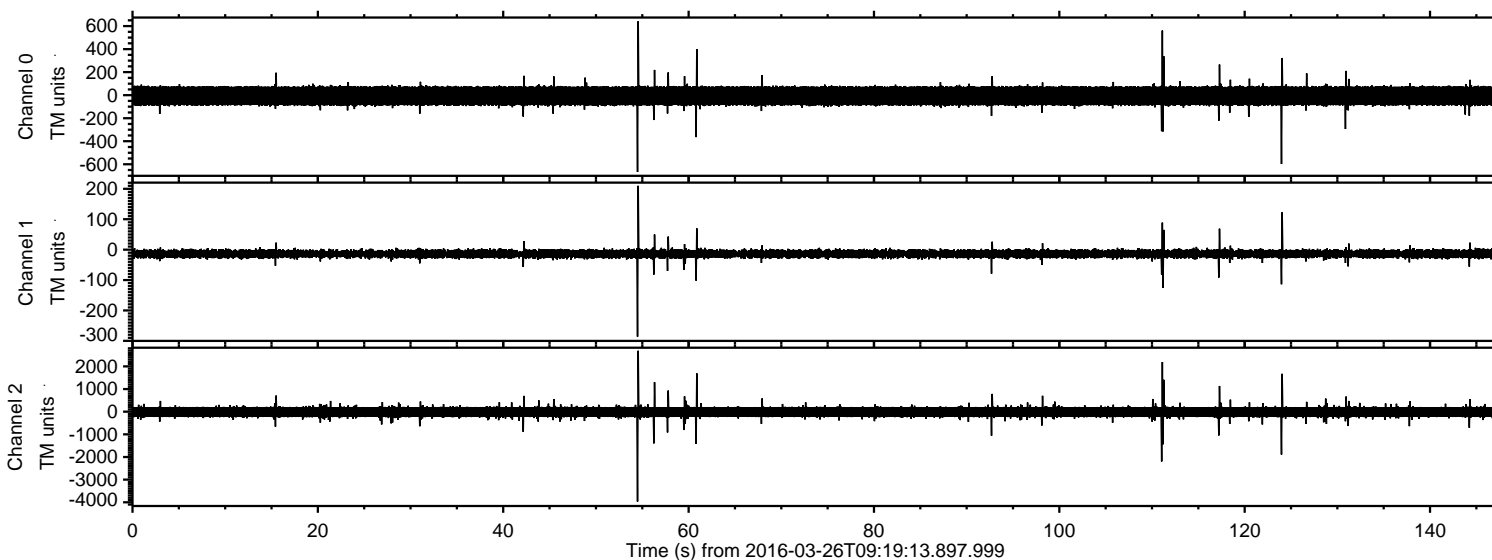
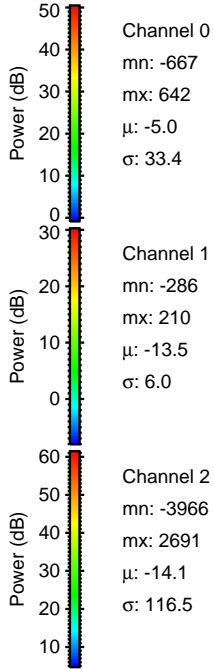
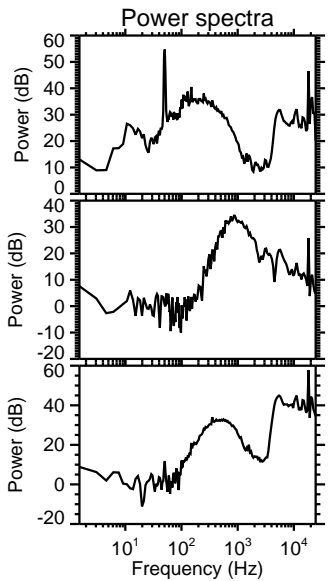
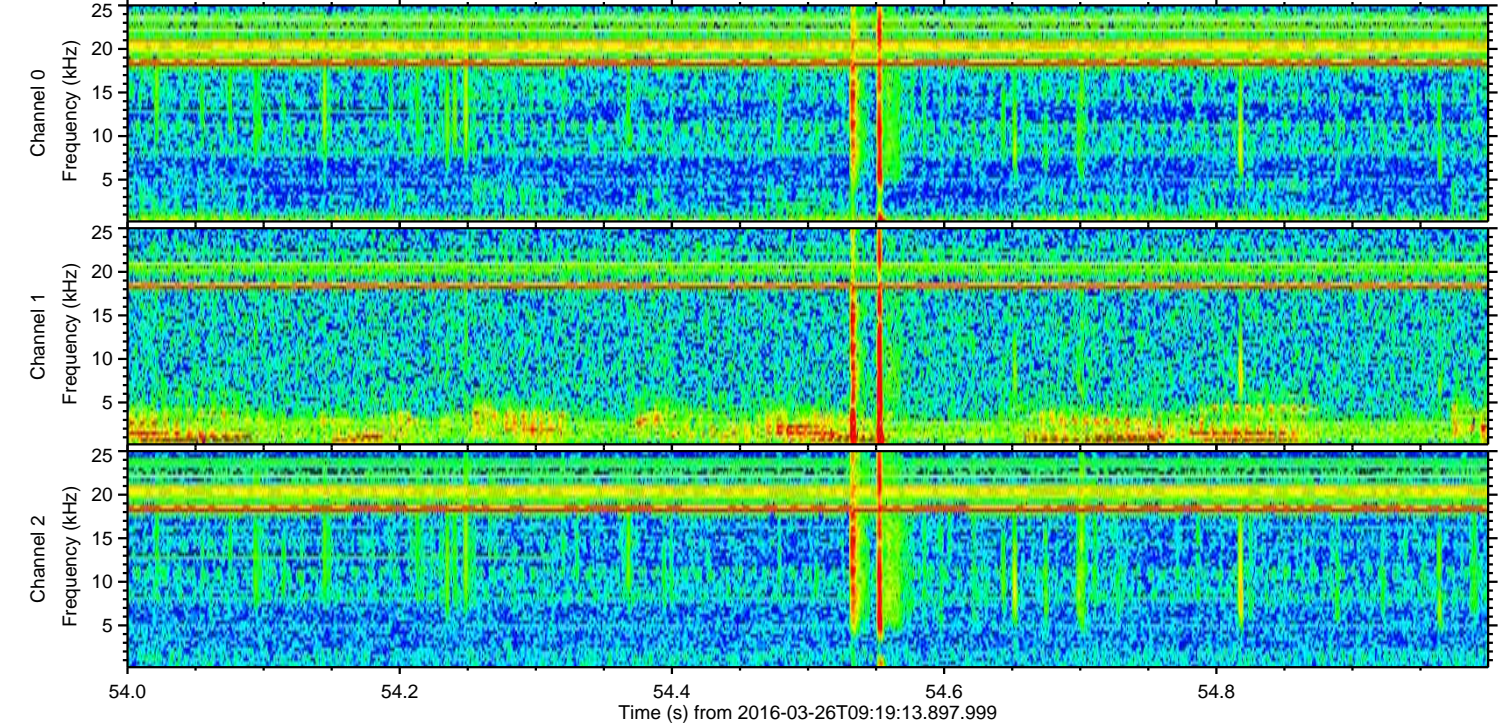
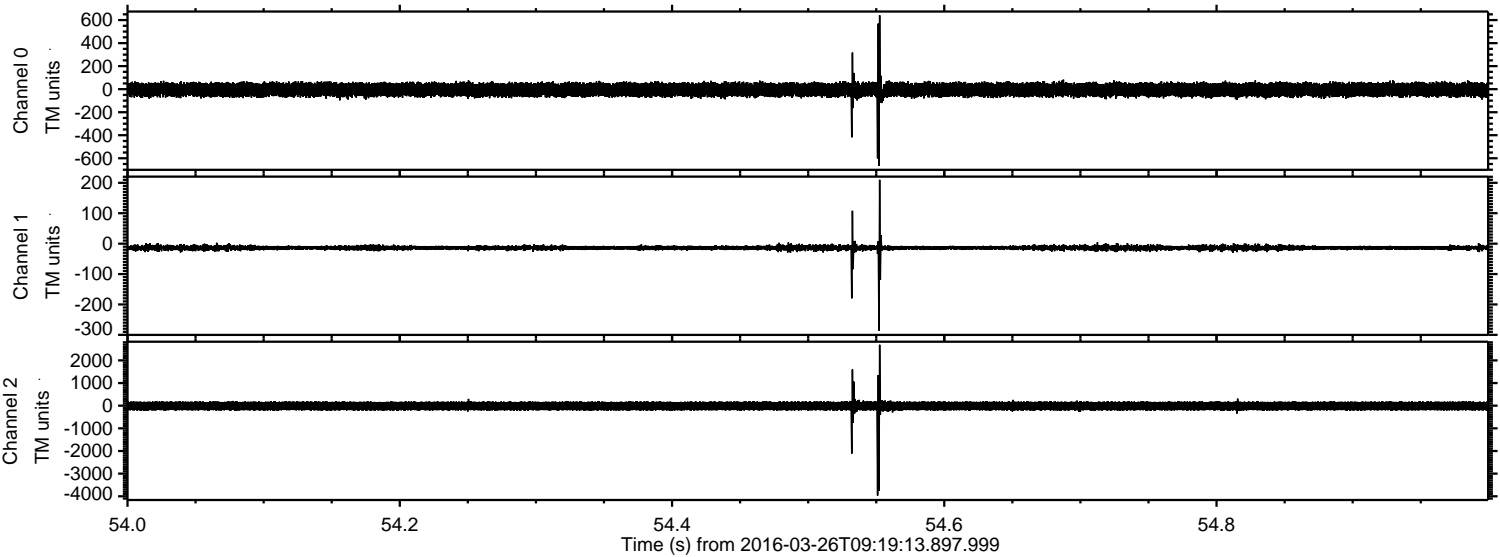

ELMAVAN 3D WAVEFORMS (Measured data sampled at 50 kHz) 51000 packets of 144 samples from 2016-03-26T09:19:13.897.999. Part 112/147

Processed Sat Apr 23 03:24:35 2016 by ELM ver.2012-10-06 from 001__elm20160326_091912__dat00.bin

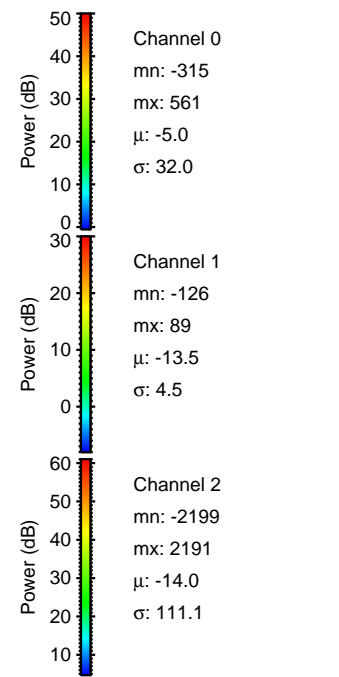
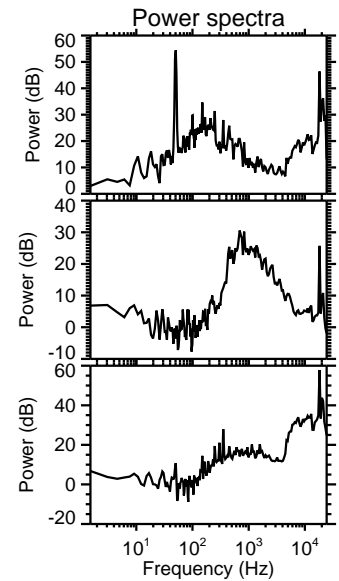
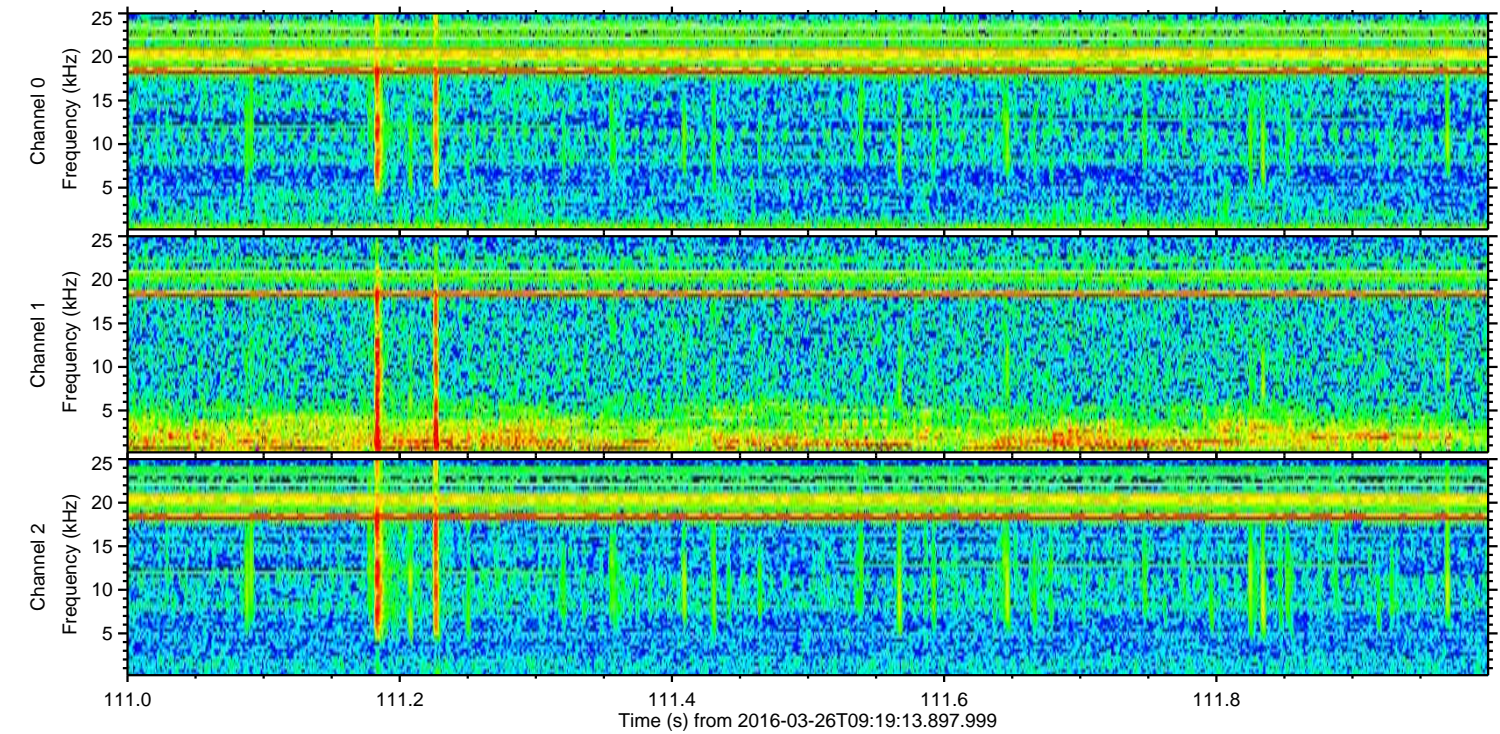
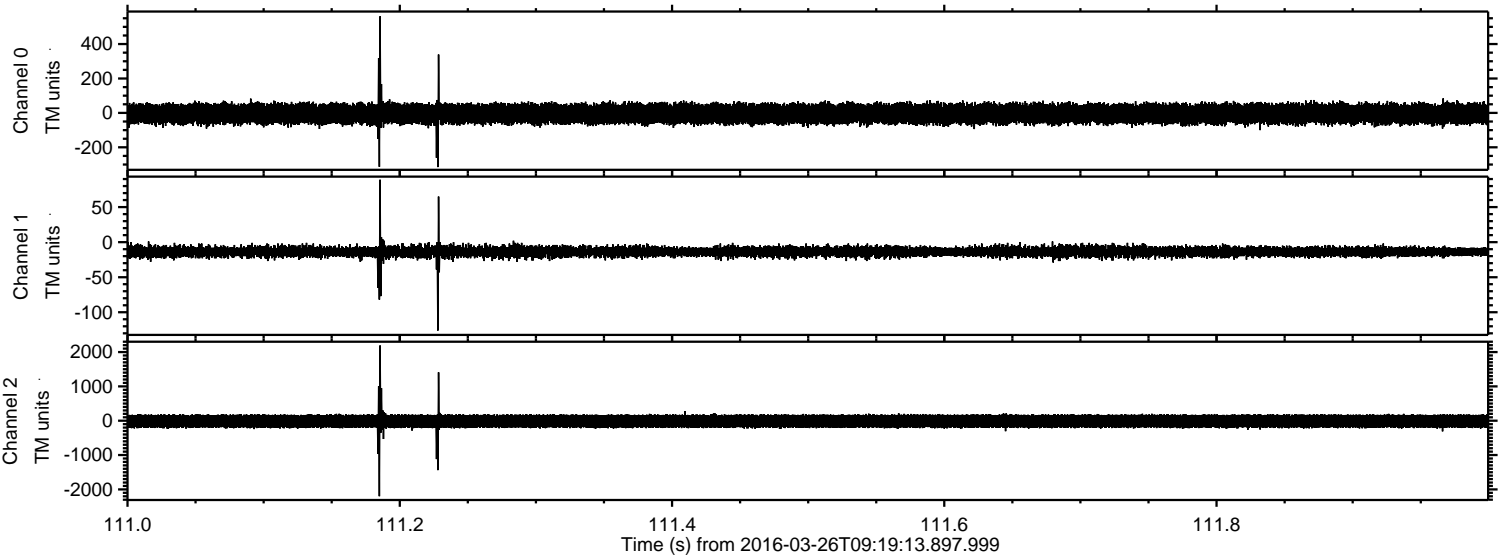

ELMAVAN 3D WAVEFORMS (Measured data sampled at 50 kHz) 51000 packets of 144 samples from 2016-03-26T09:19:13.897.999. Part 125/147

Processed Sat Apr 23 03:24:37 2016 by ELM ver.2012-10-06 from 001__elm20160326_091912__dat00.bin

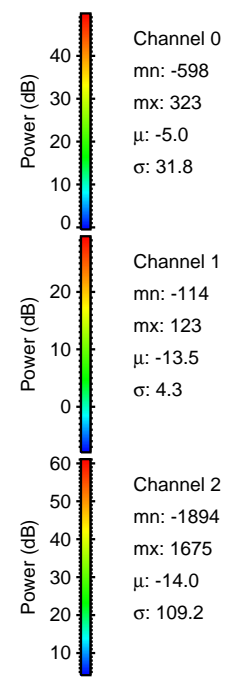
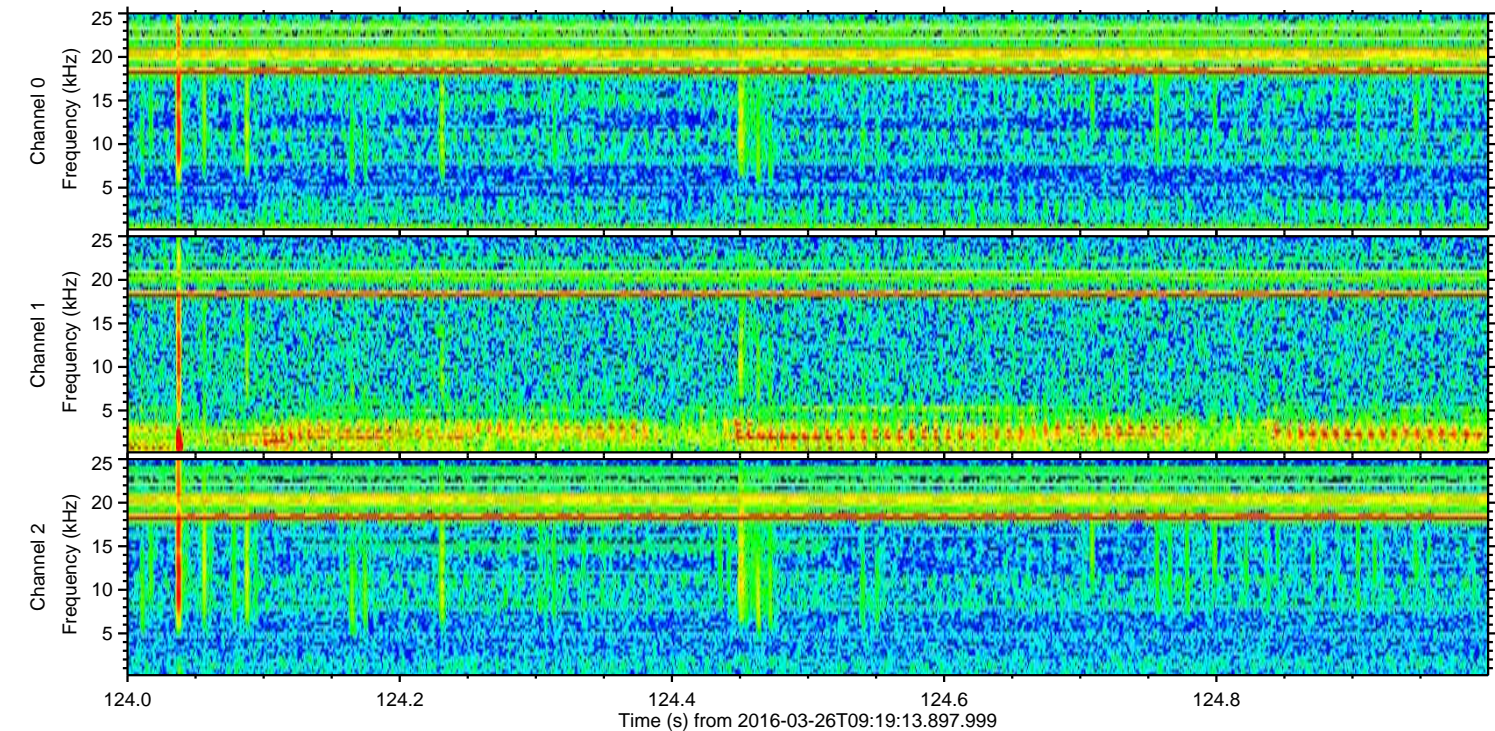
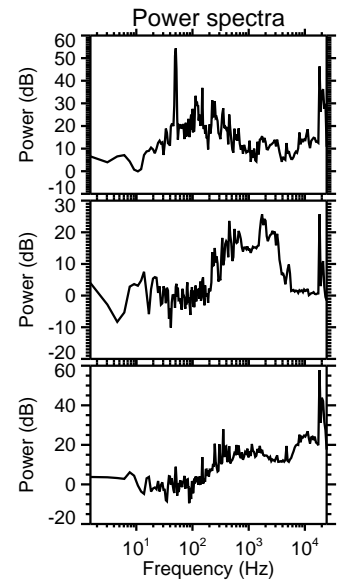
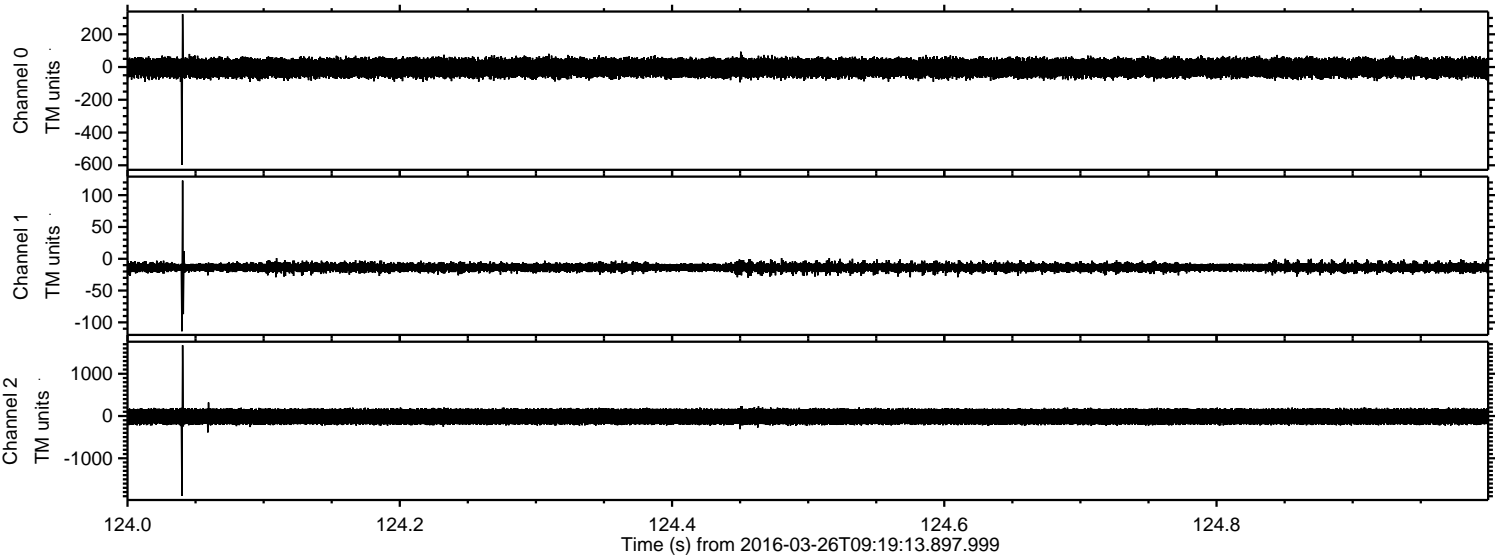

Processed Sat Apr 23 03:24:38 2016 by ELM ver.2012-10-06 from 001__elm20160326_091912__dat00.bin

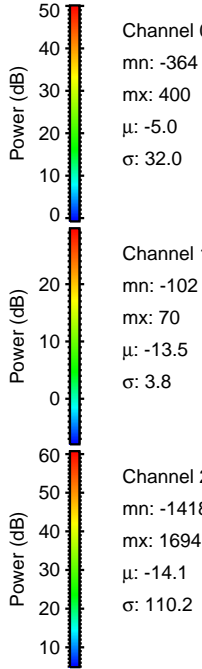
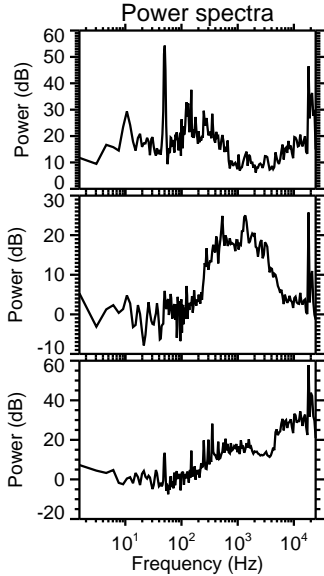
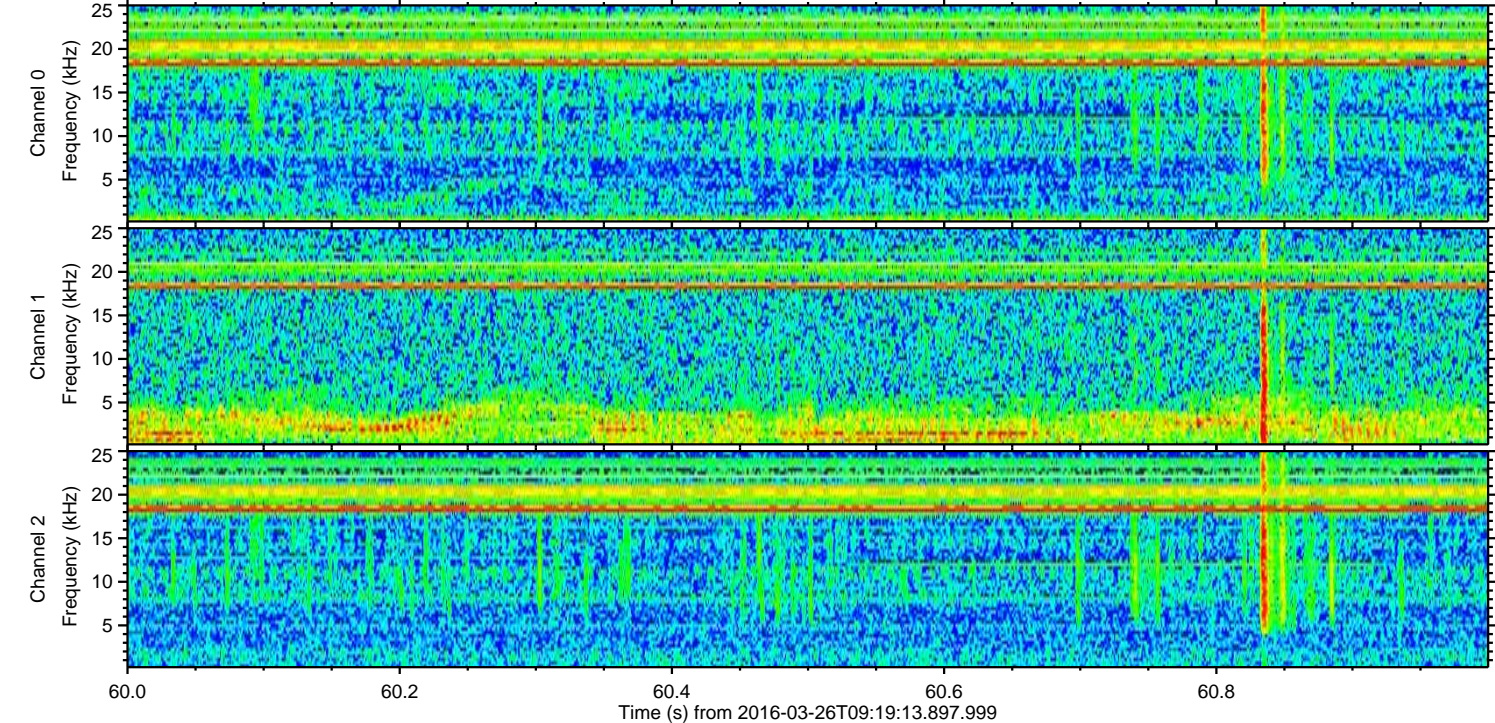
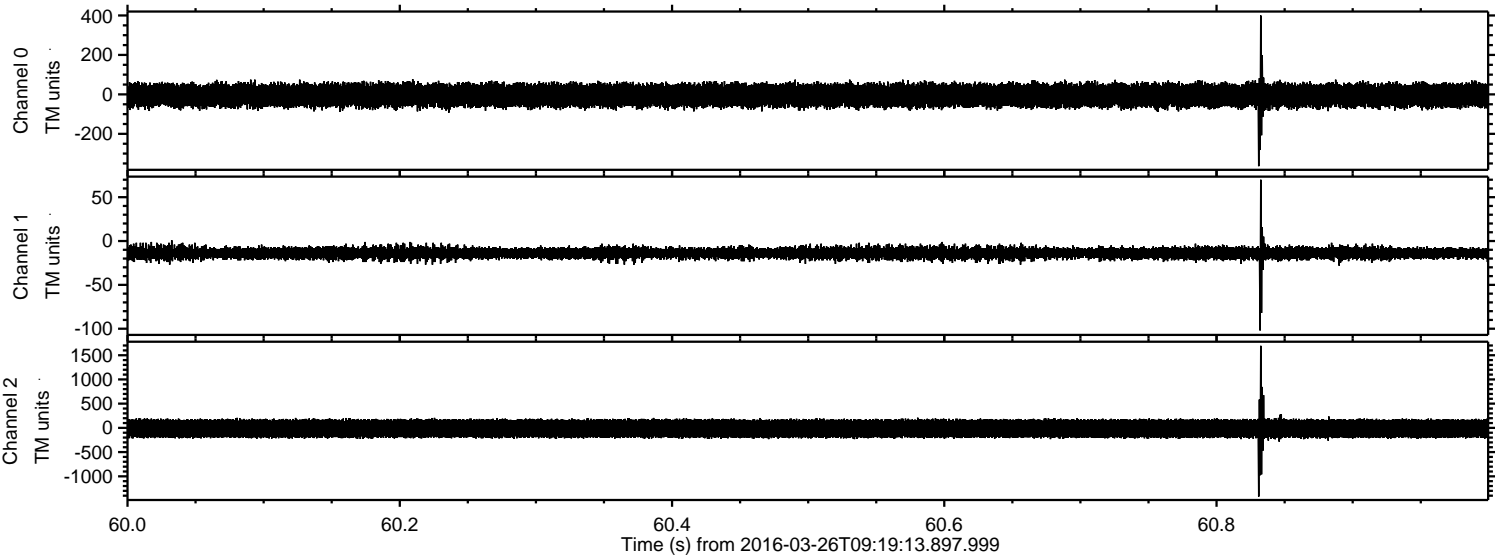

Processed Sat Apr 23 03:24:41 2016 by ELM ver.2012-10-06 from 001__elm20160326_091912__dat00.bin

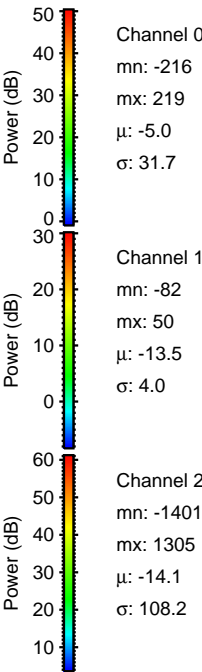
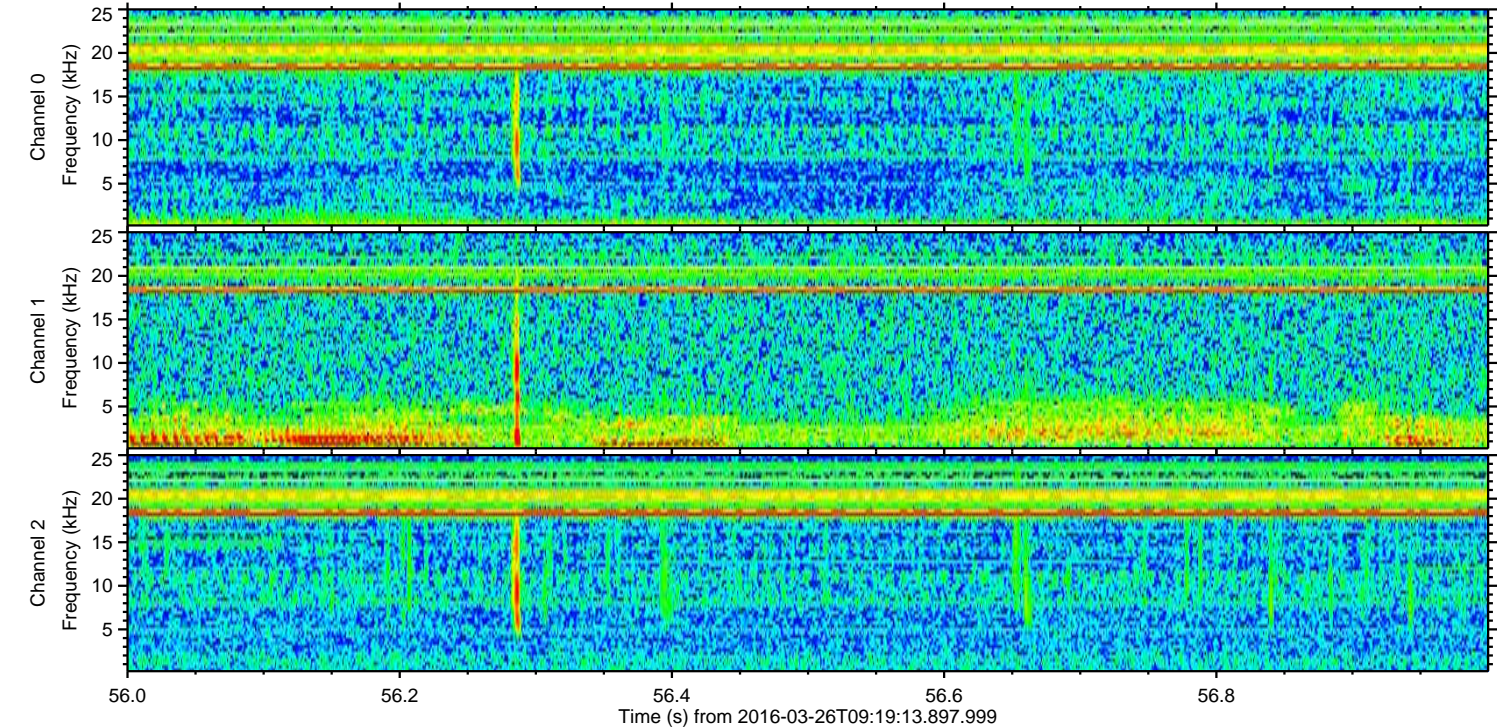
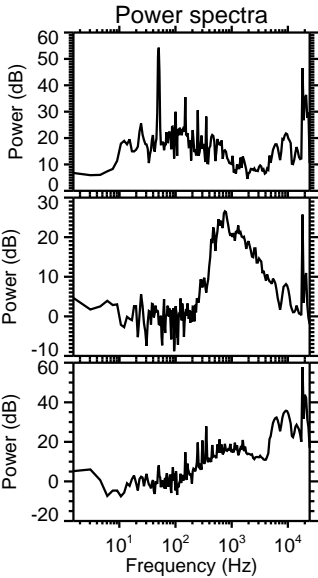
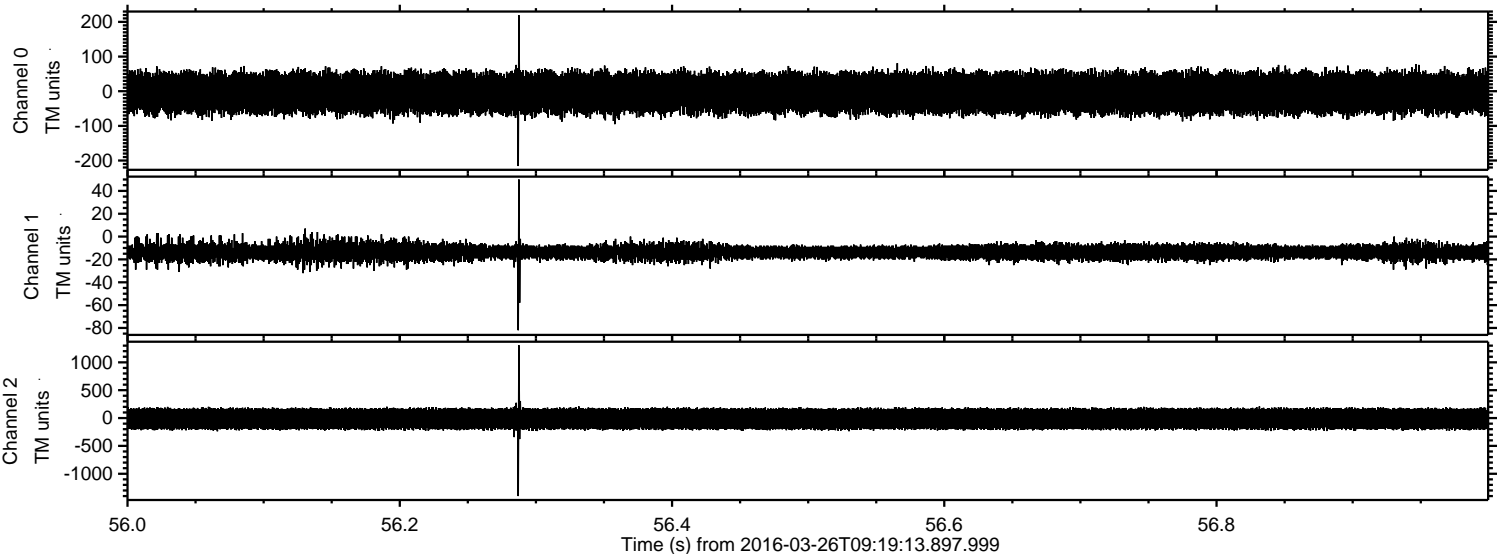

ELMAVAN 3D WAVEFORMS (Measured data sampled at 50 kHz) 51000 packets of 144 samples from 2016-03-26T09:19:13.897.999. Part 118/147

Processed Sat Apr 23 03:24:42 2016 by ELM ver.2012-10-06 from 001__elm20160326_091912__dat00.bin

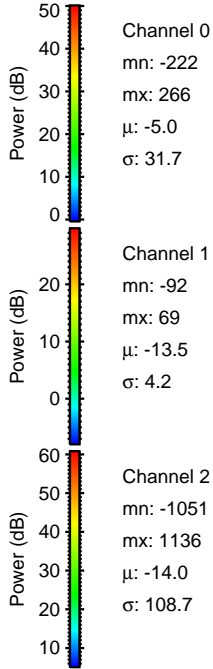
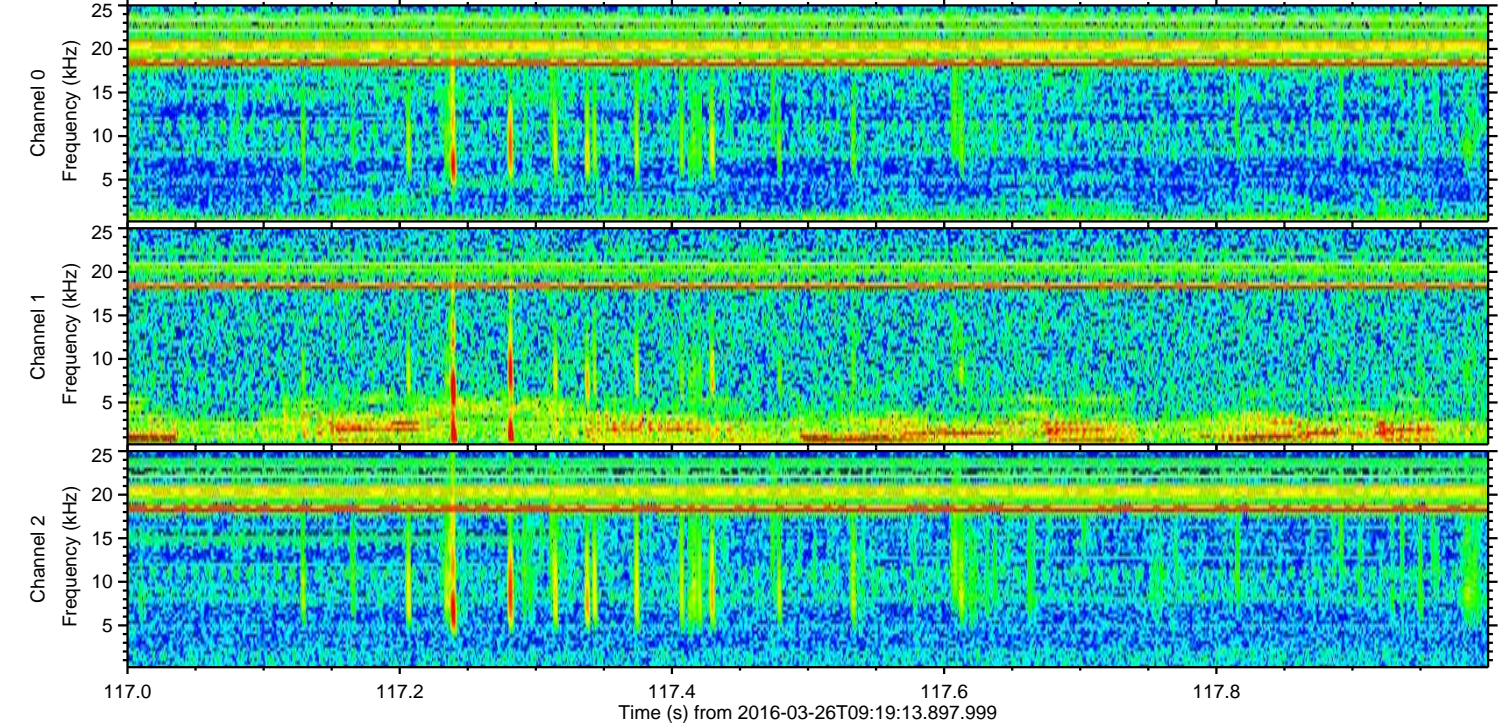
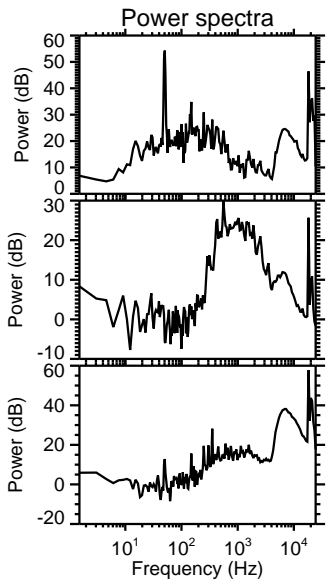
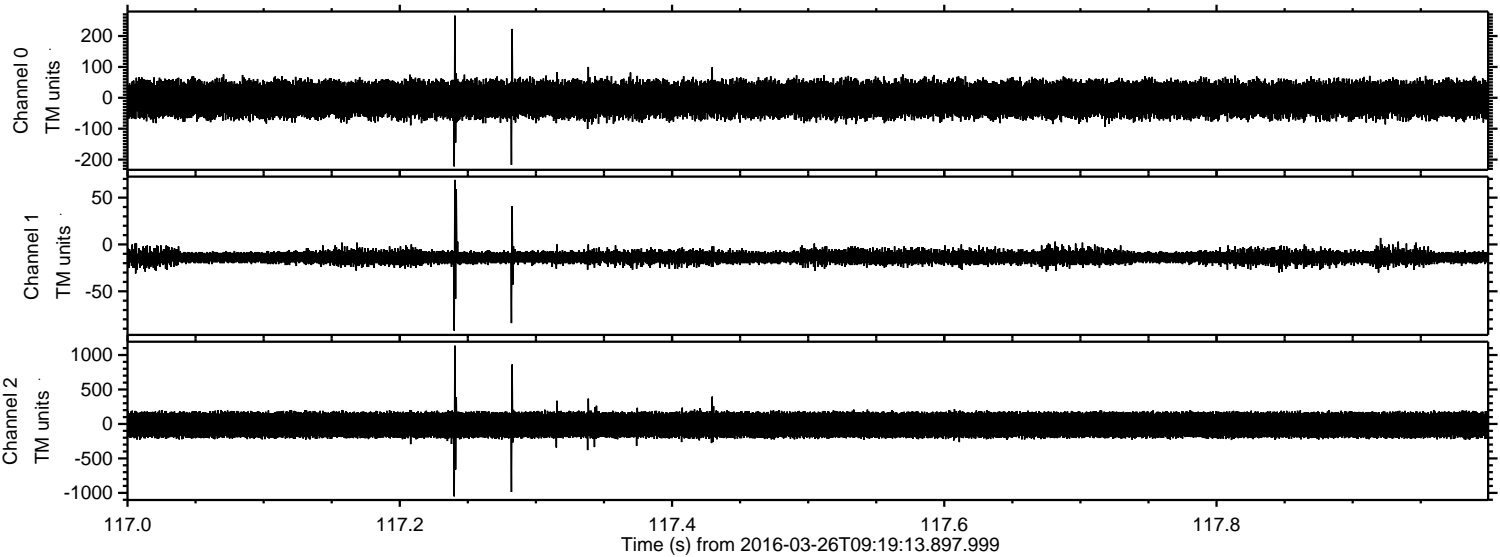

Processed Sat Apr 23 03:24:43 2016 by ELM ver.2012-10-06 from 001__elm20160326_091912__dat00.bin

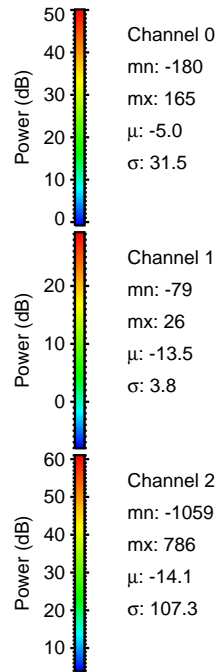
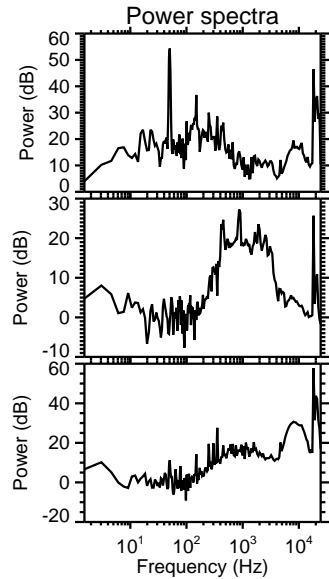
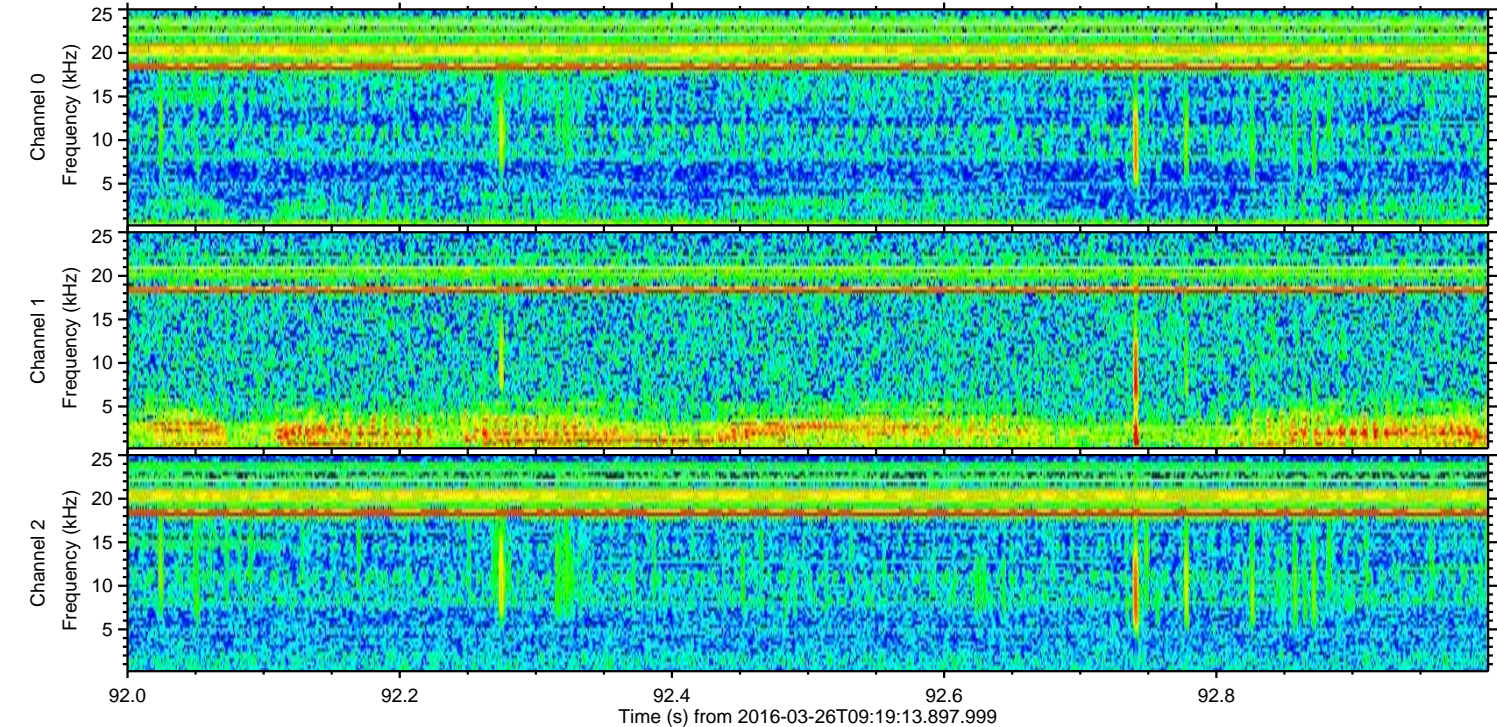
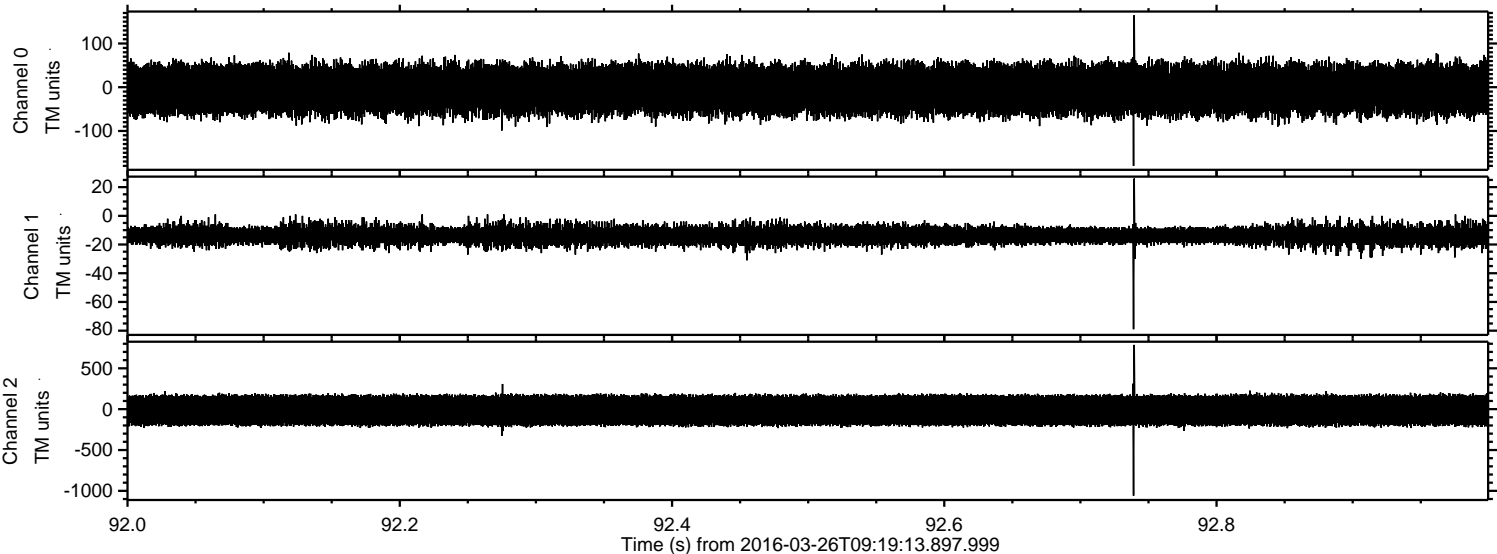

Processed Sat Apr 23 03:24:44 2016 by ELM ver.2012-10-06 from 001__elm20160326_091912__dat00.bin

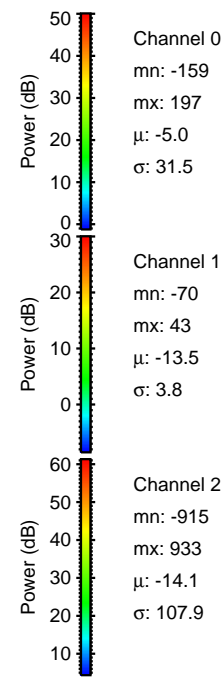
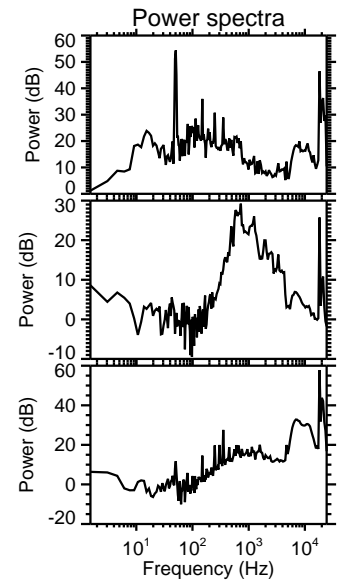
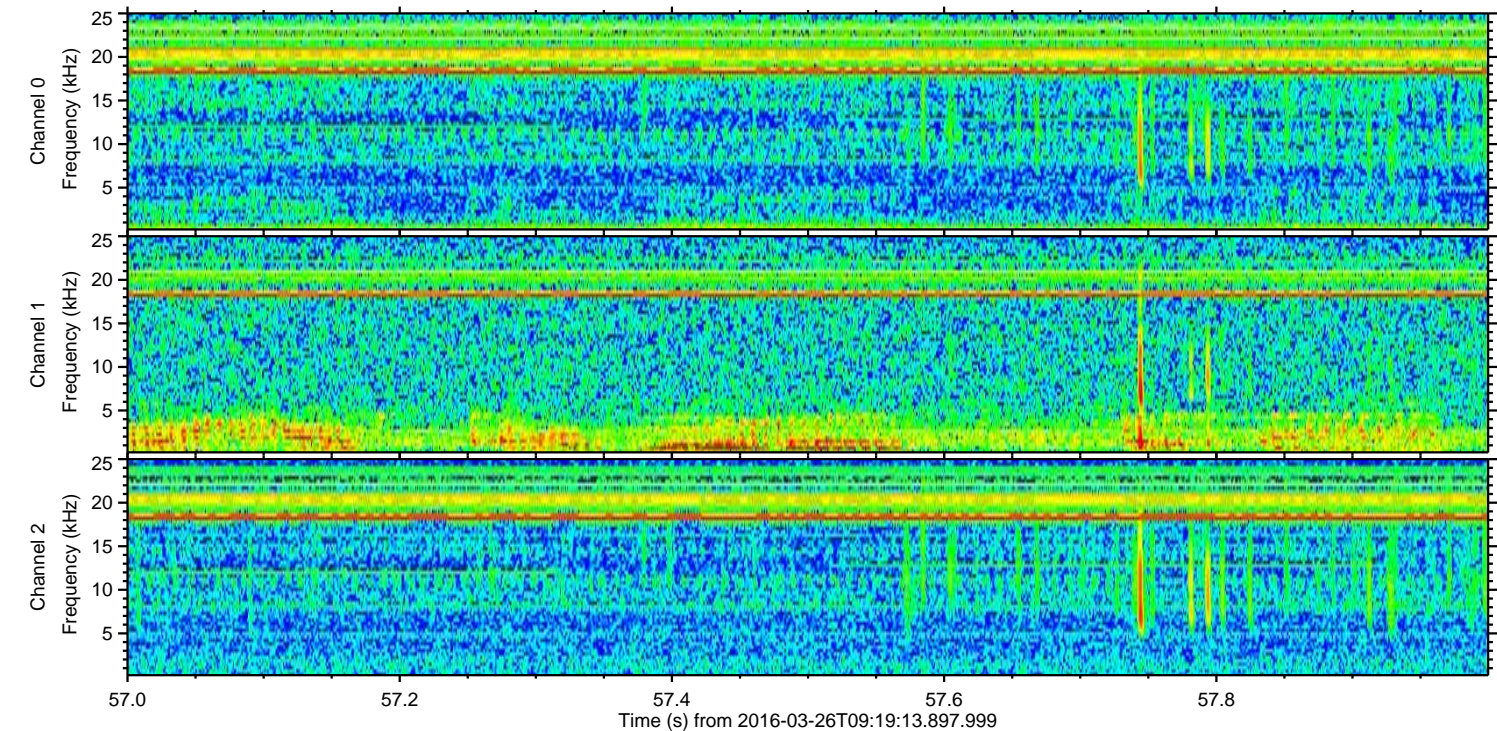
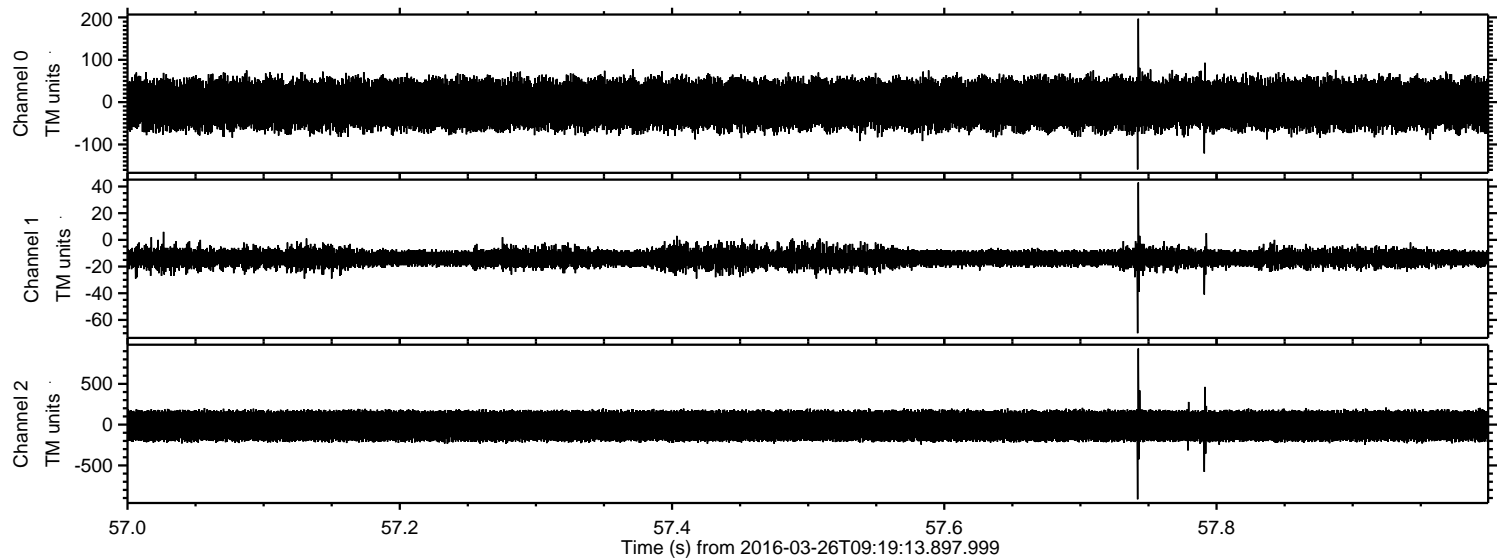

Channel 0
mn: -159
mx: 197
 μ : -5.0
 σ : 31.5

Channel 1
mn: -70
mx: 43
 μ : -13.5
 σ : 3.8

Channel 2
mn: -915
mx: 933
 μ : -14.1
 σ : 107.9

Processed Sat Apr 23 03:24:45 2016 by ELM ver.2012-10-06 from 001__elm20160326_091912__dat00.bin

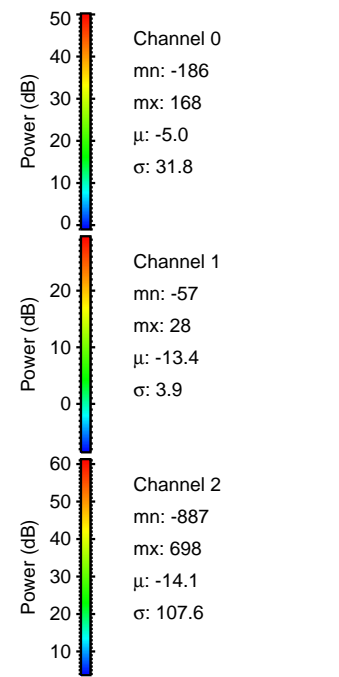
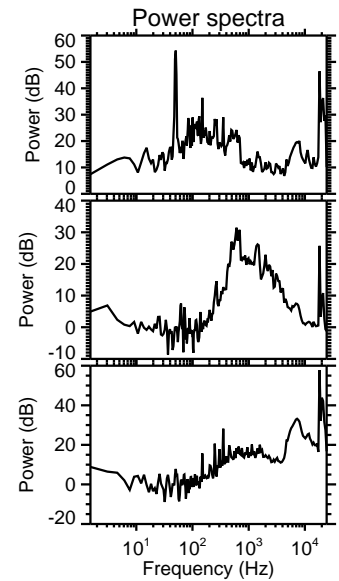
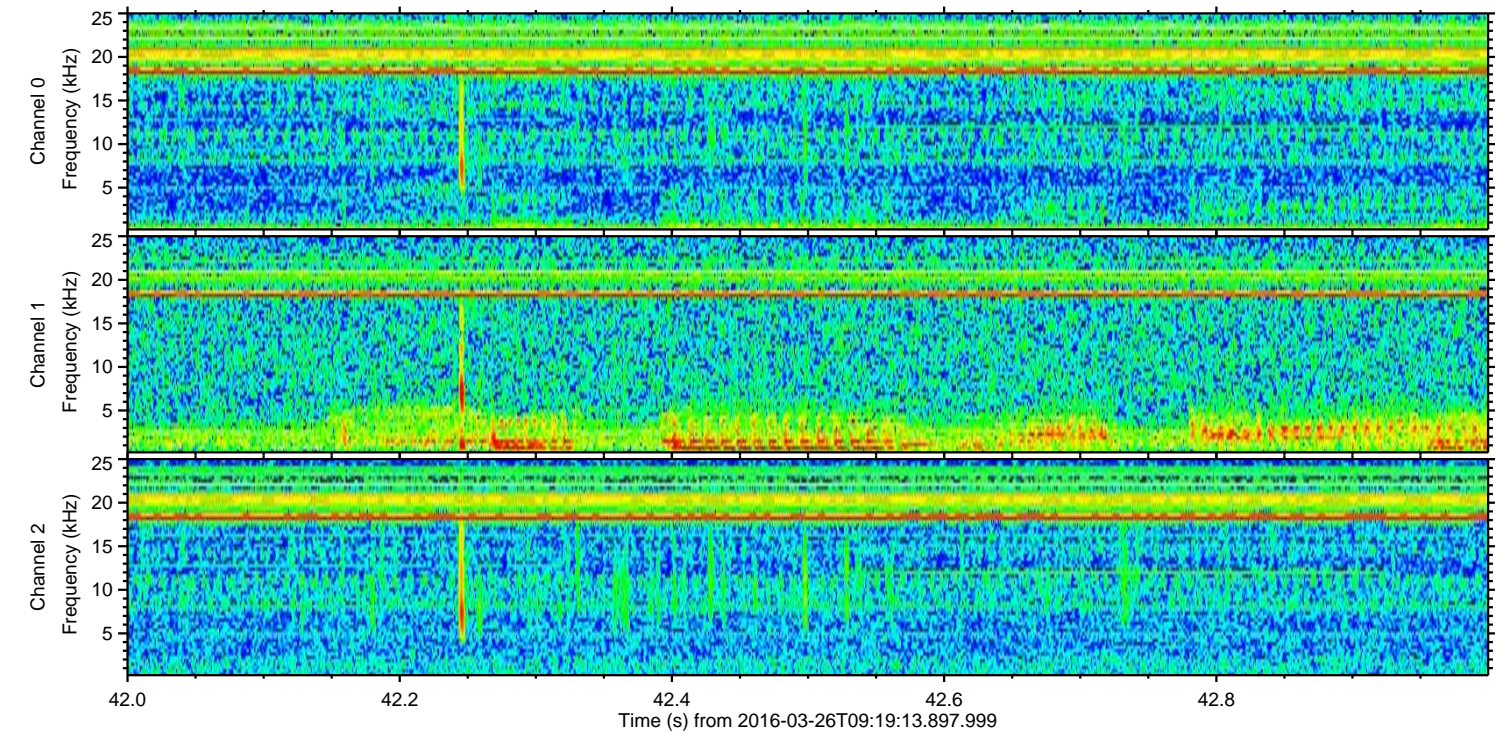
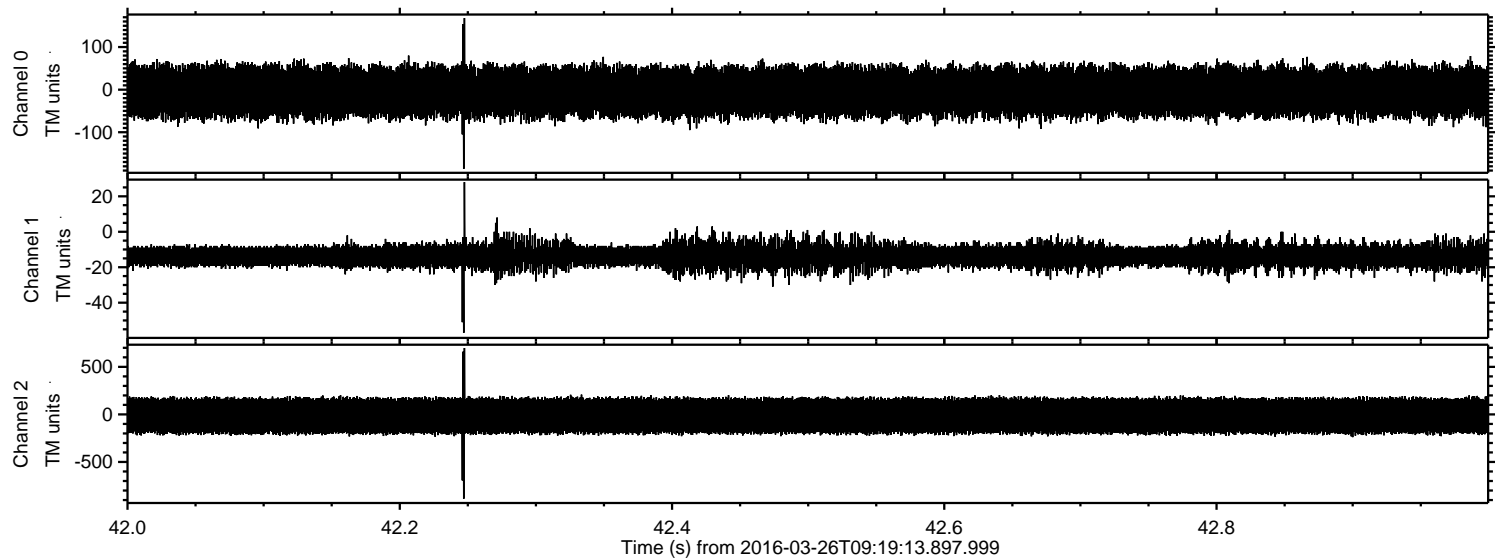

Processed Sat Apr 23 03:24:46 2016 by ELM ver.2012-10-06 from 001__elm20160326_091912__dat00.bin

