

ELMAVAN 3D WAVEFORMS (Measured data sampled at 50 kHz) 51000 packets of 144 samples from 2016-03-26T07:29:08.900.000.

Processed Sat Apr 23 02:56:03 2016 by ELM ver.2012-10-06 from 001__elm20160326_072907__dat00.bin

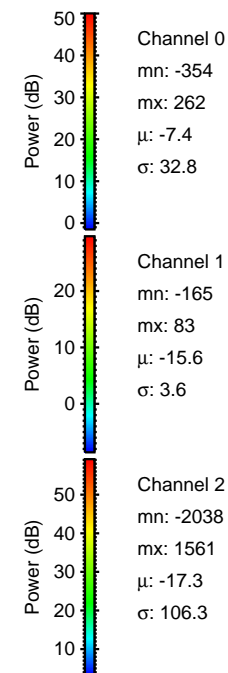

Processed Sat Apr 23 02:56:19 2016 by ELM ver.2012-10-06 from 001__elm20160326_072907__dat00.bin

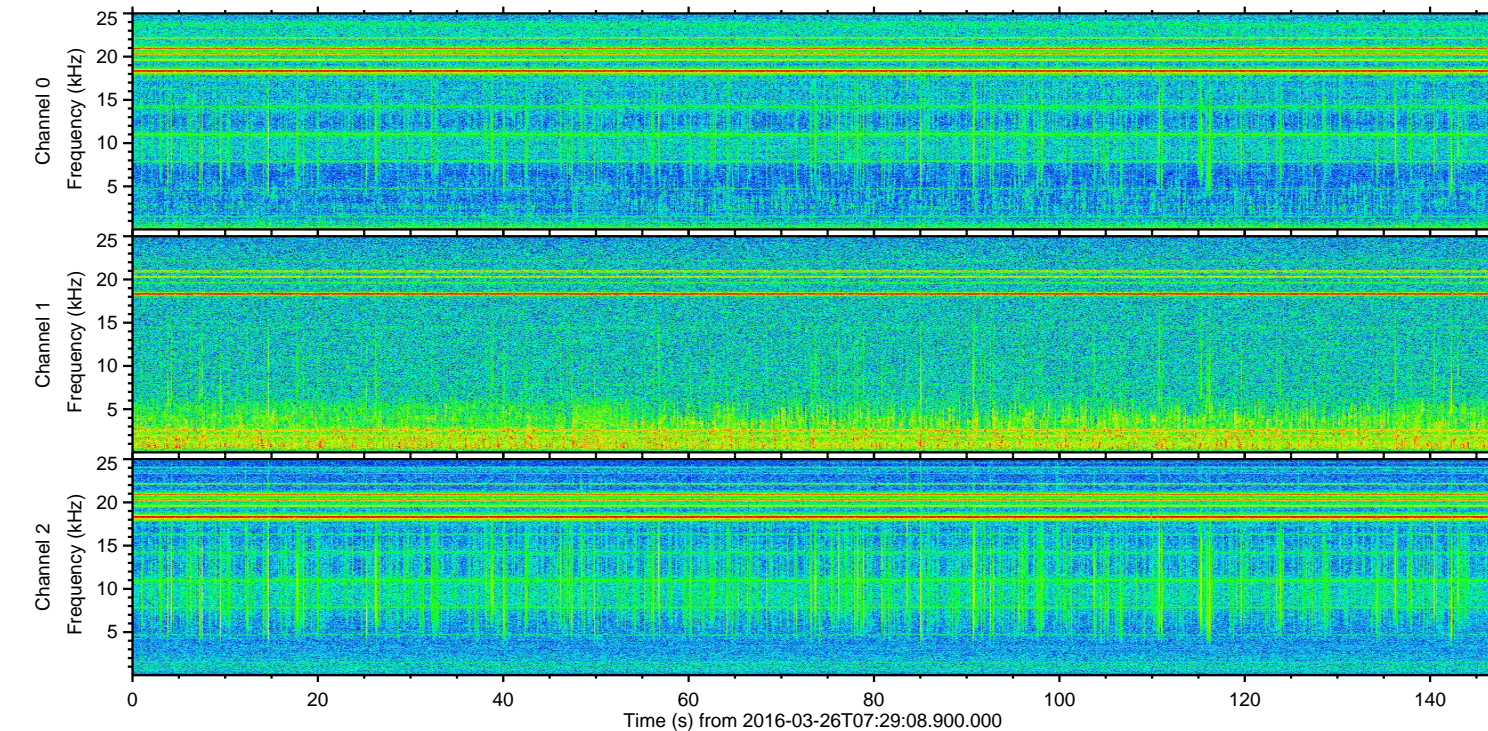
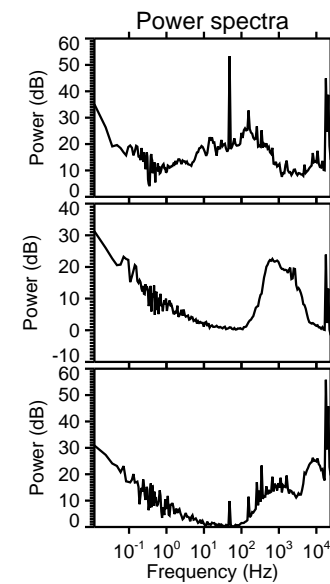
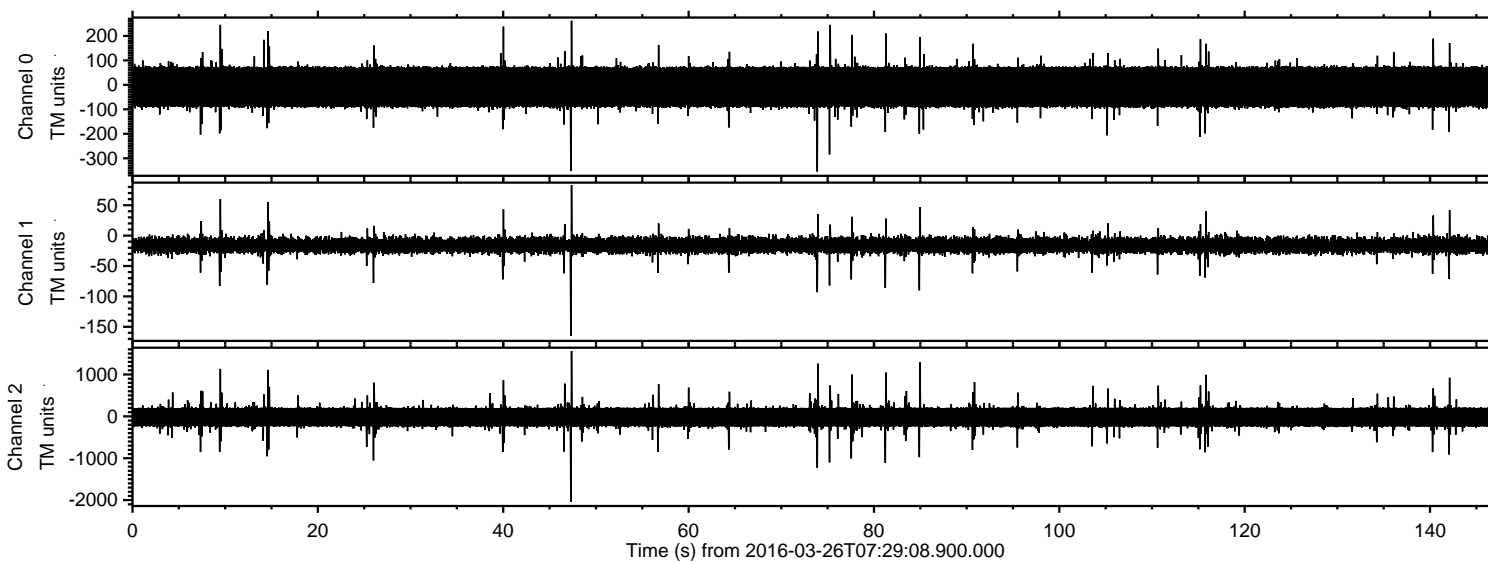
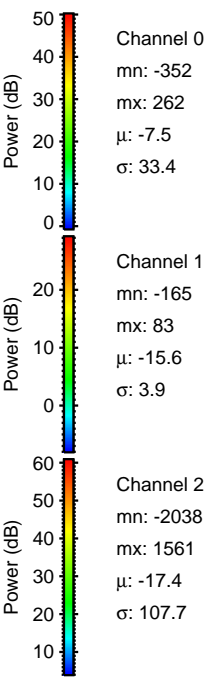
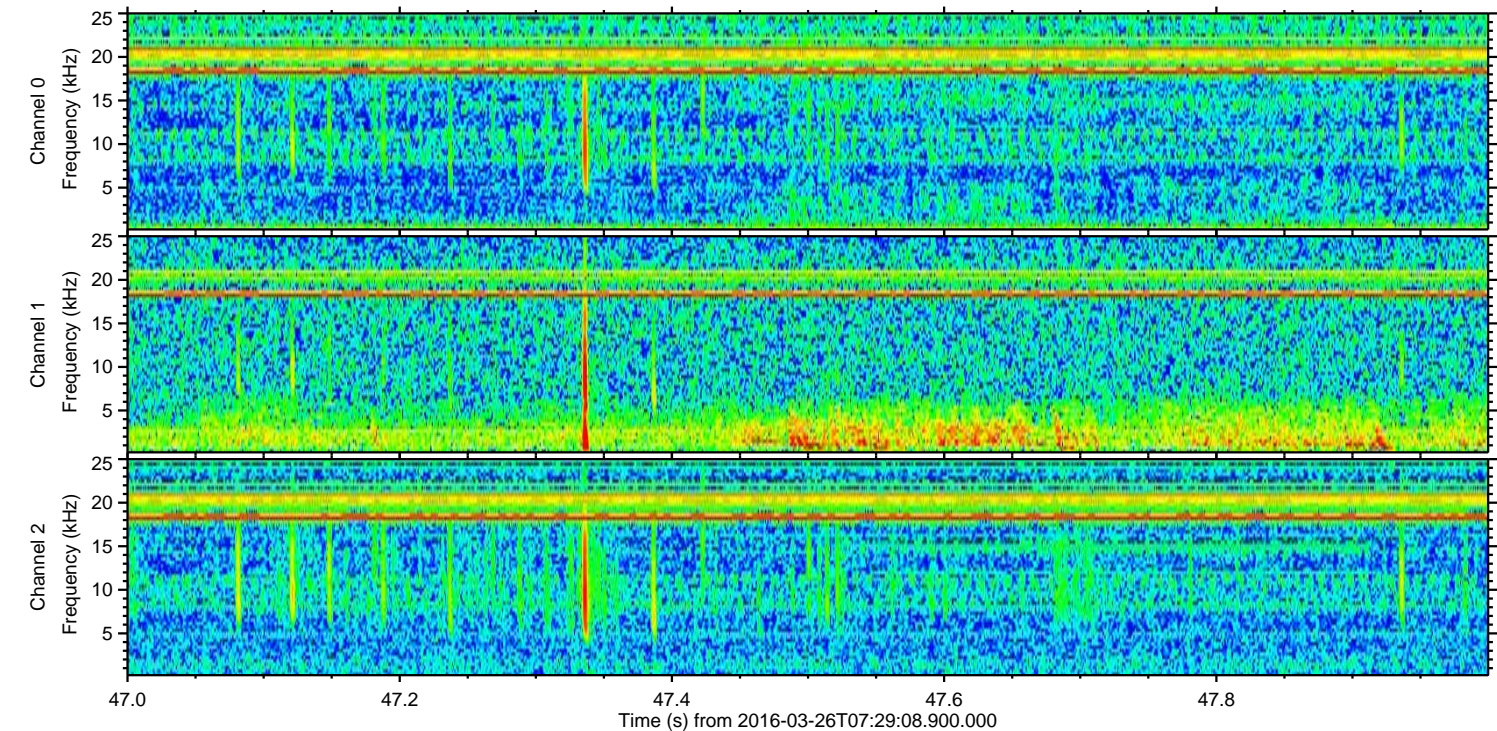
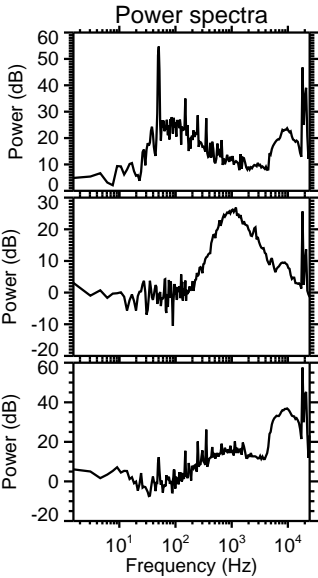
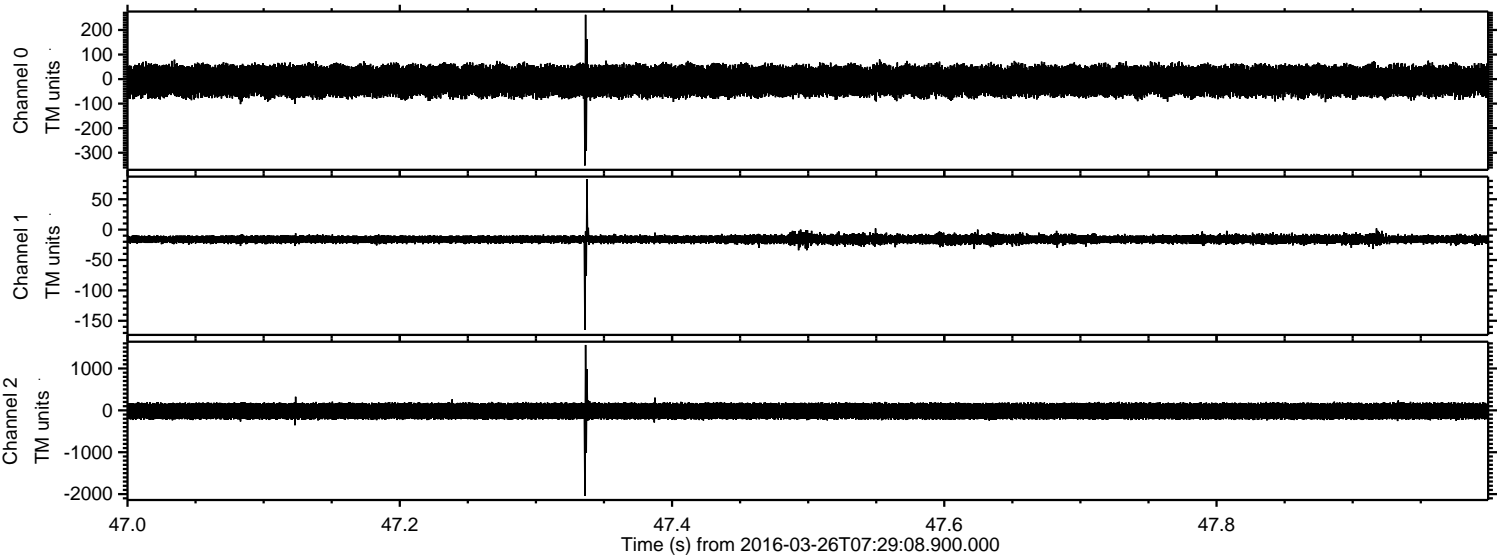

Processed Sat Apr 23 02:56:20 2016 by ELM ver.2012-10-06 from 001__elm20160326_072907__dat00.bin

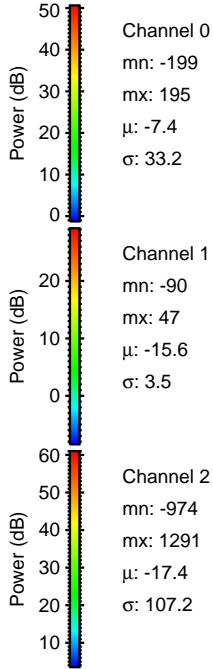
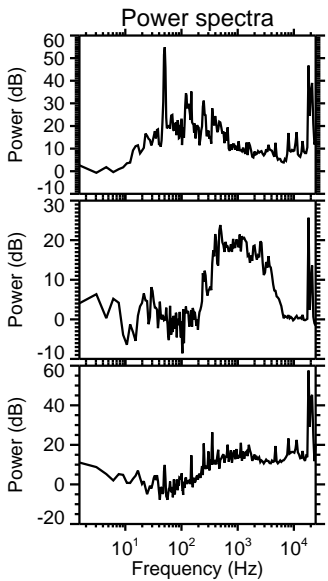
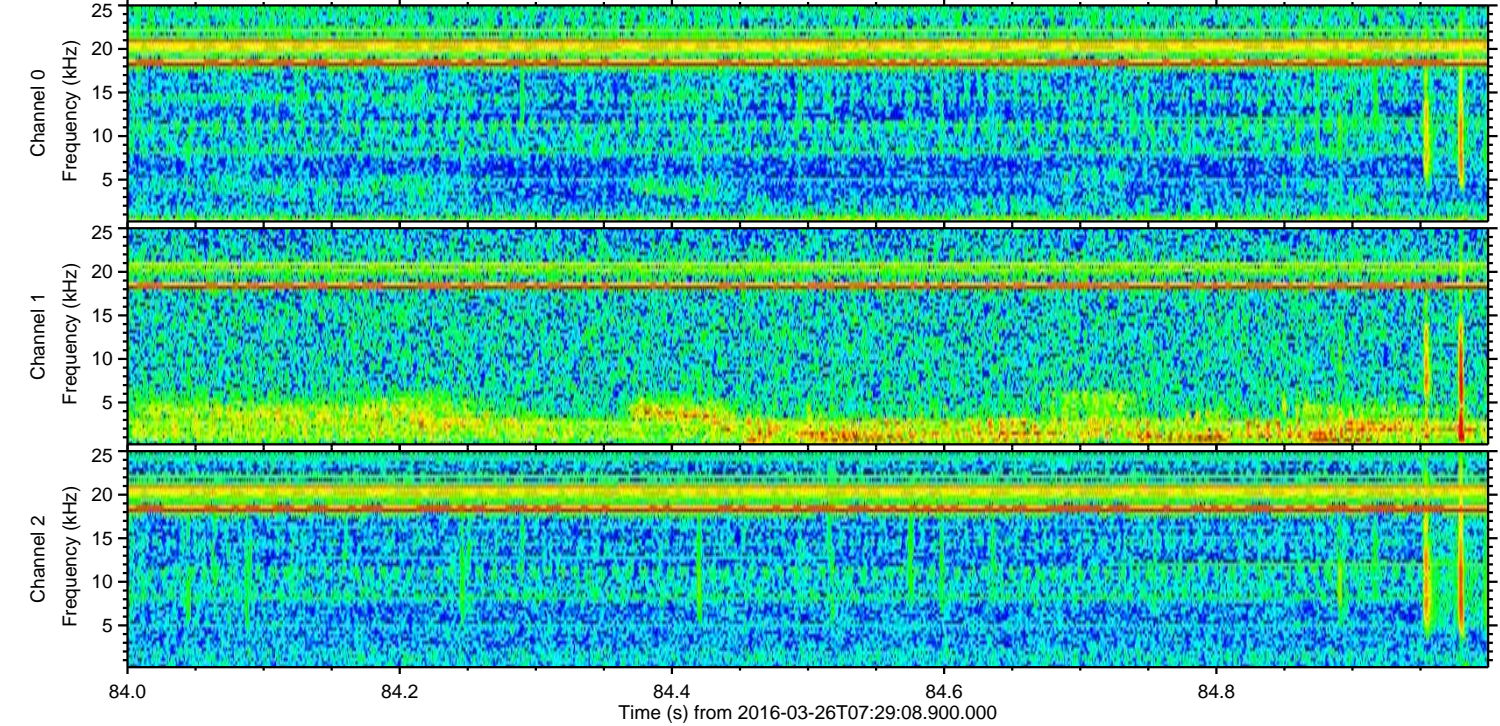
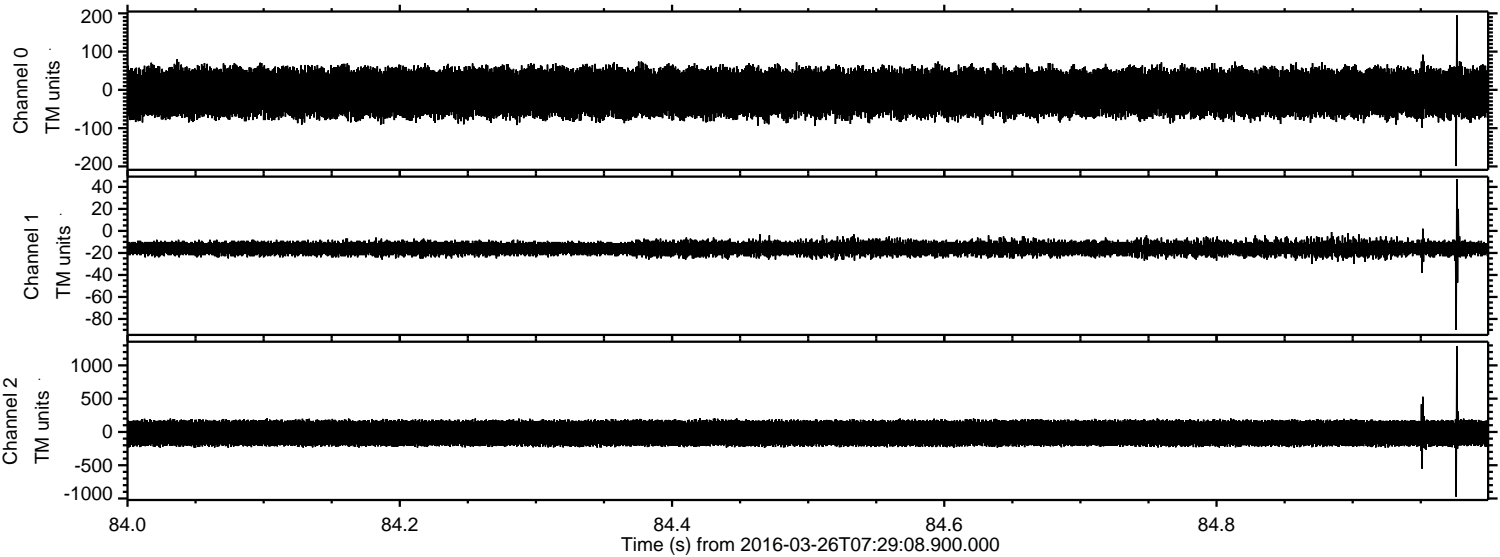

Processed Sat Apr 23 02:56:21 2016 by ELM ver.2012-10-06 from 001__elm20160326_072907__dat00.bin

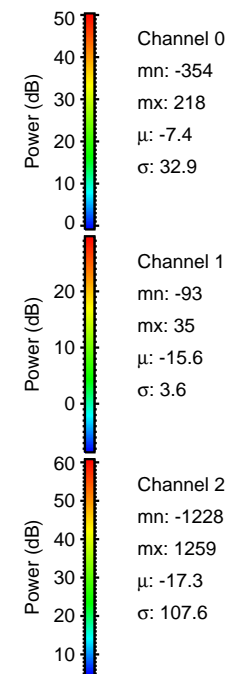
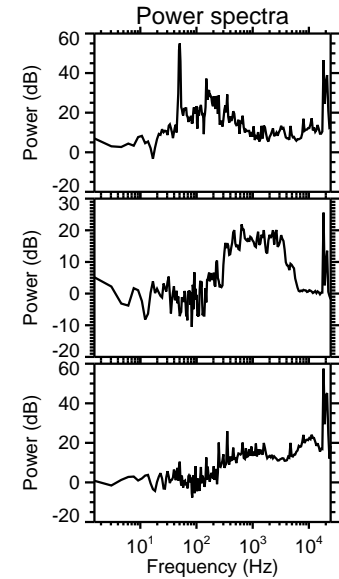
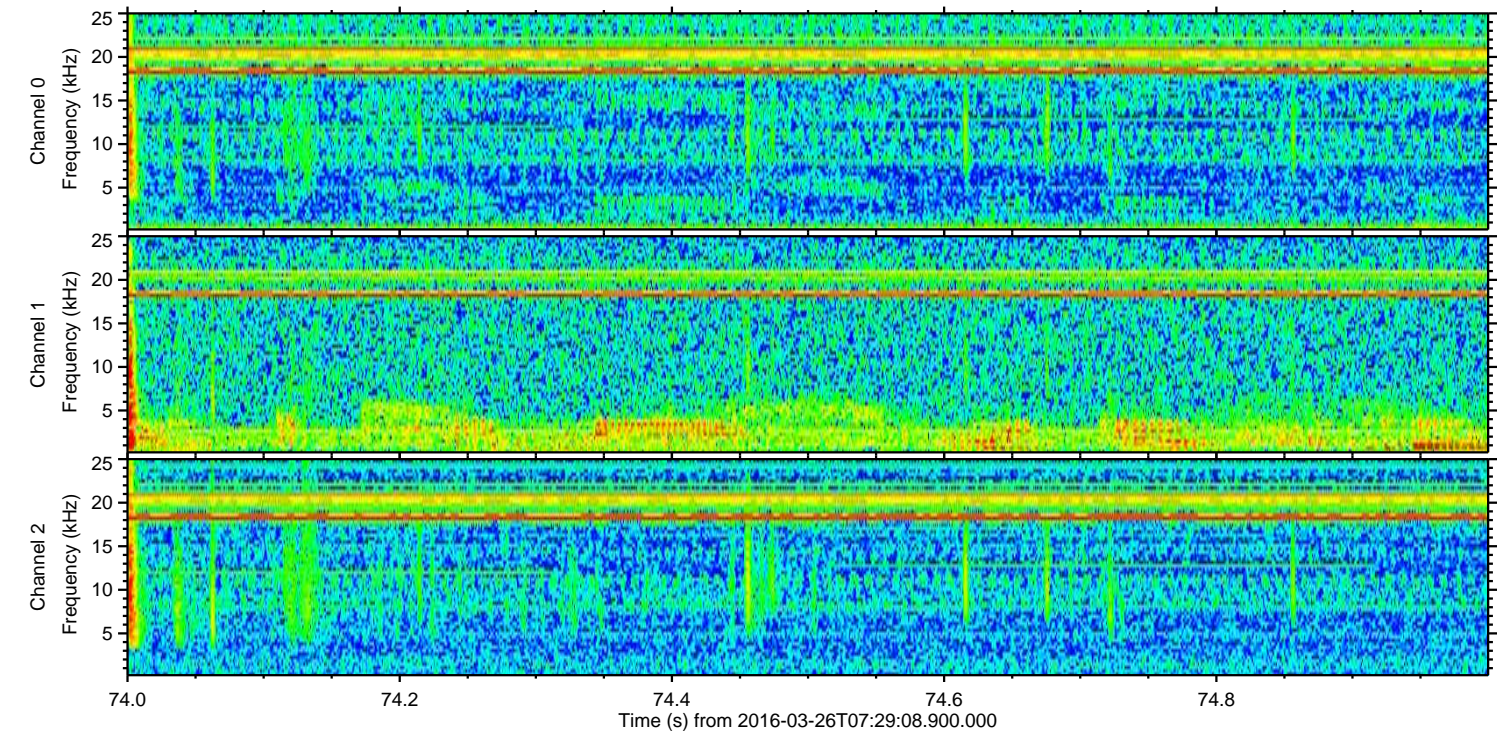
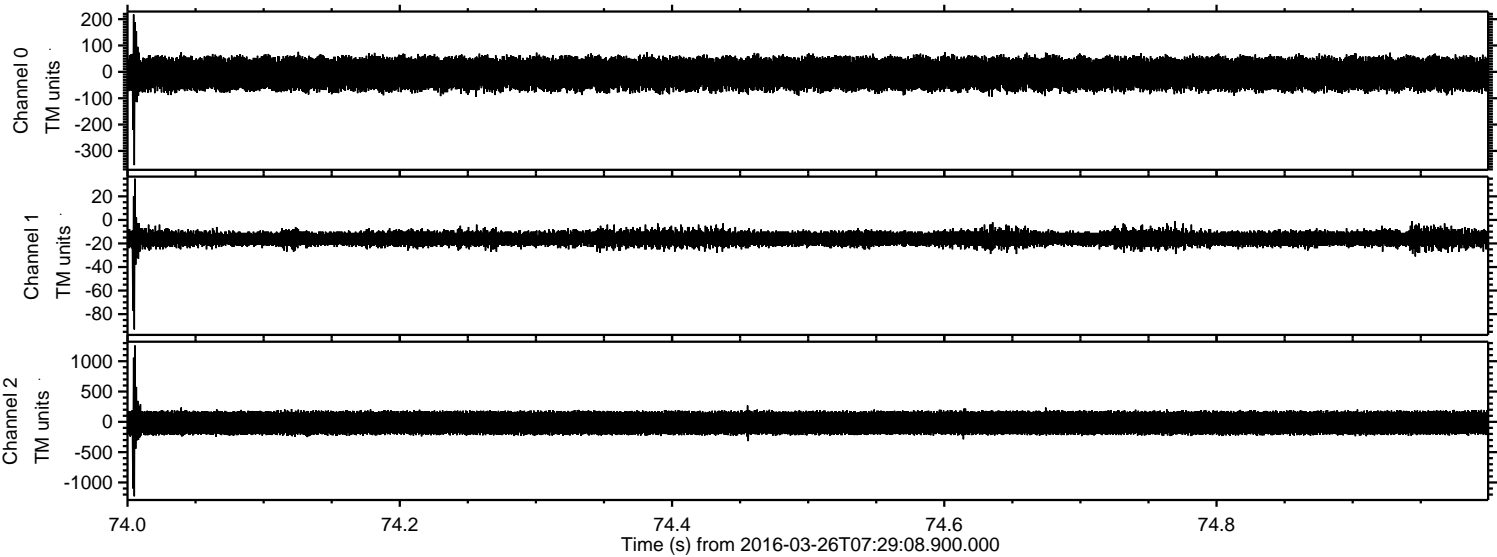

ELMAVAN 3D WAVEFORMS (Measured data sampled at 50 kHz) 51000 packets of 144 samples from 2016-03-26T07:29:08.900.000. Part 10/147

Processed Sat Apr 23 02:56:22 2016 by ELM ver.2012-10-06 from 001__elm20160326_072907__dat00.bin

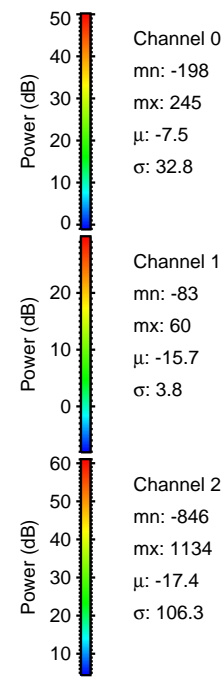
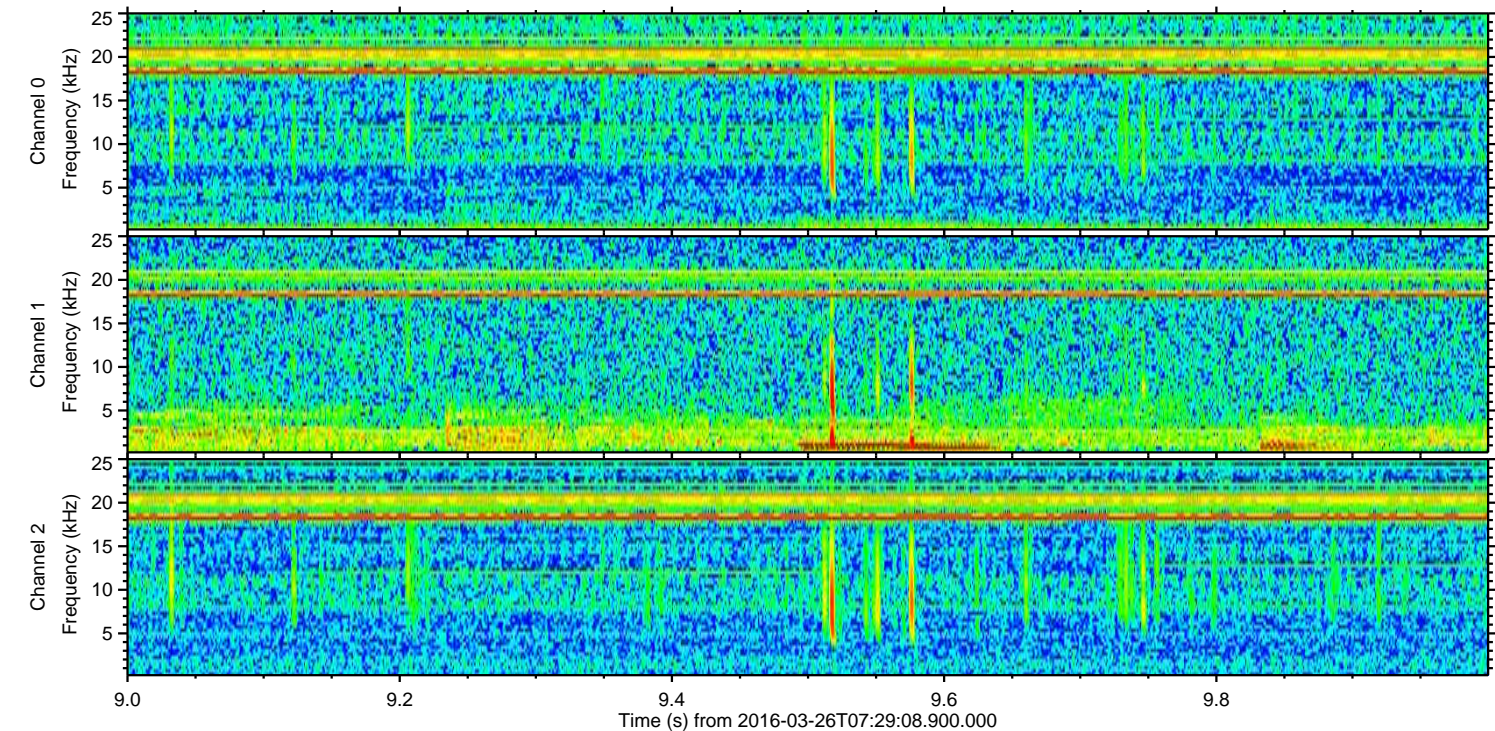
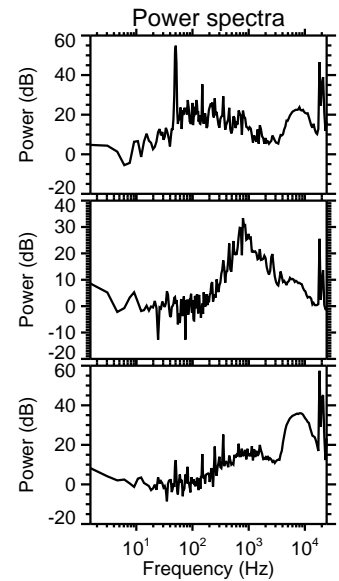
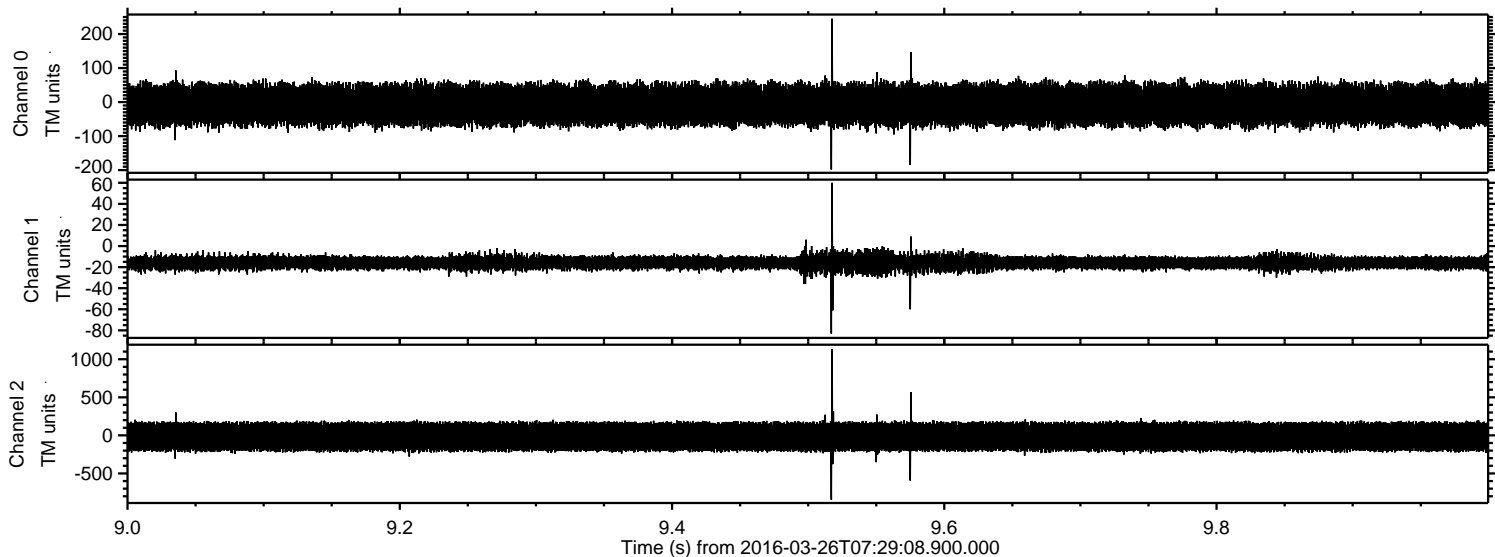

Processed Sat Apr 23 02:56:23 2016 by ELM ver.2012-10-06 from 001__elm20160326_072907__dat00.bin

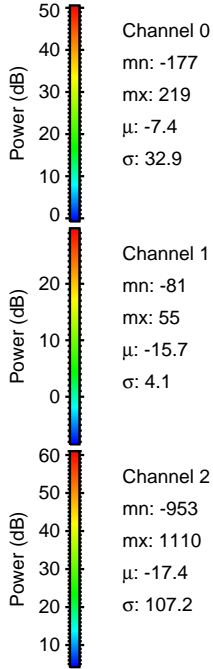
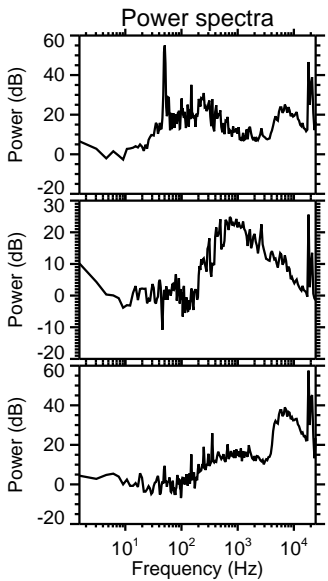
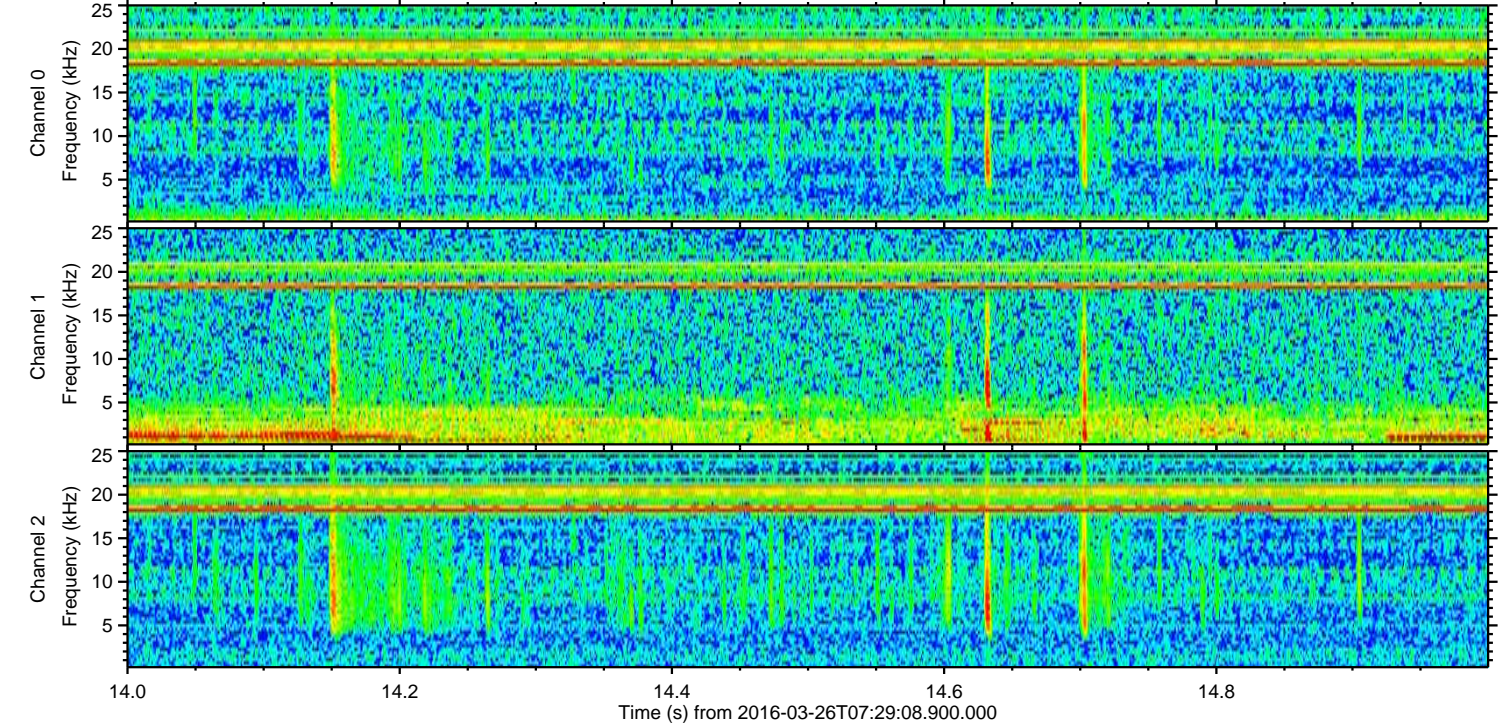
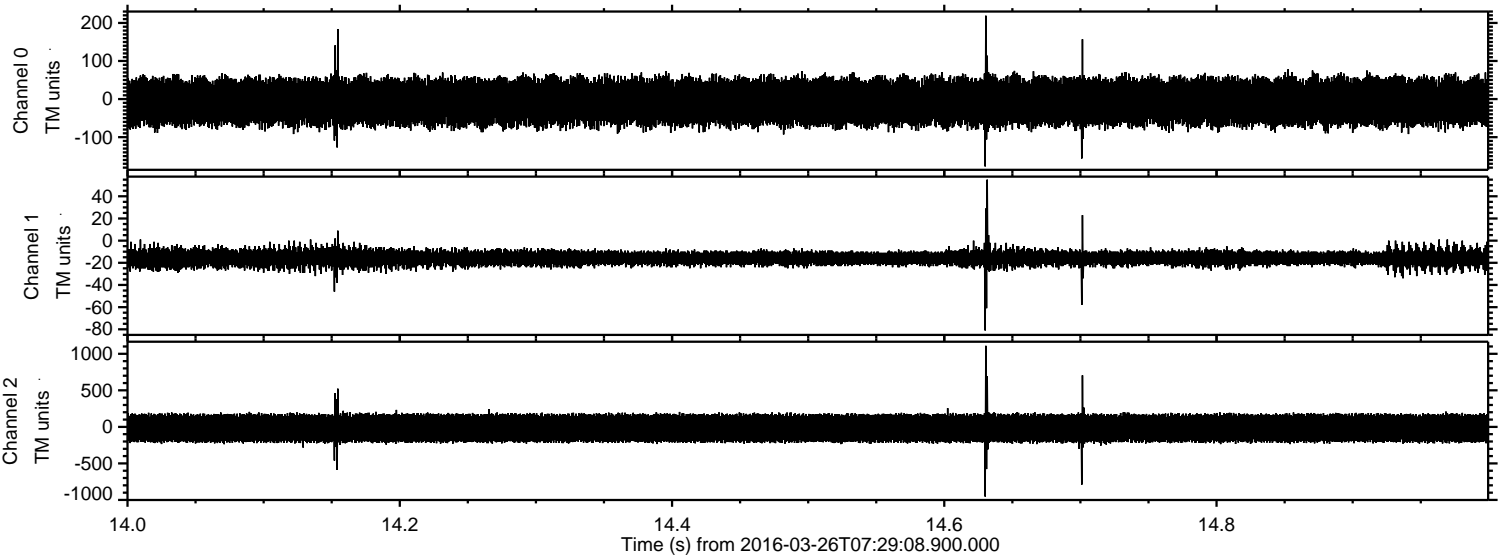

Processed Sat Apr 23 02:56:24 2016 by ELM ver.2012-10-06 from 001__elm20160326_072907__dat00.bin

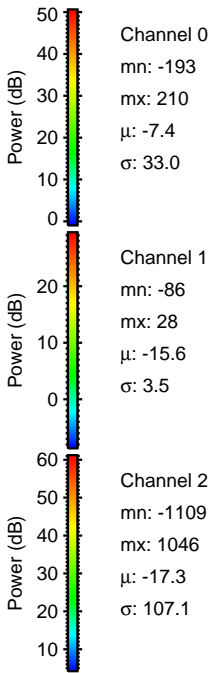
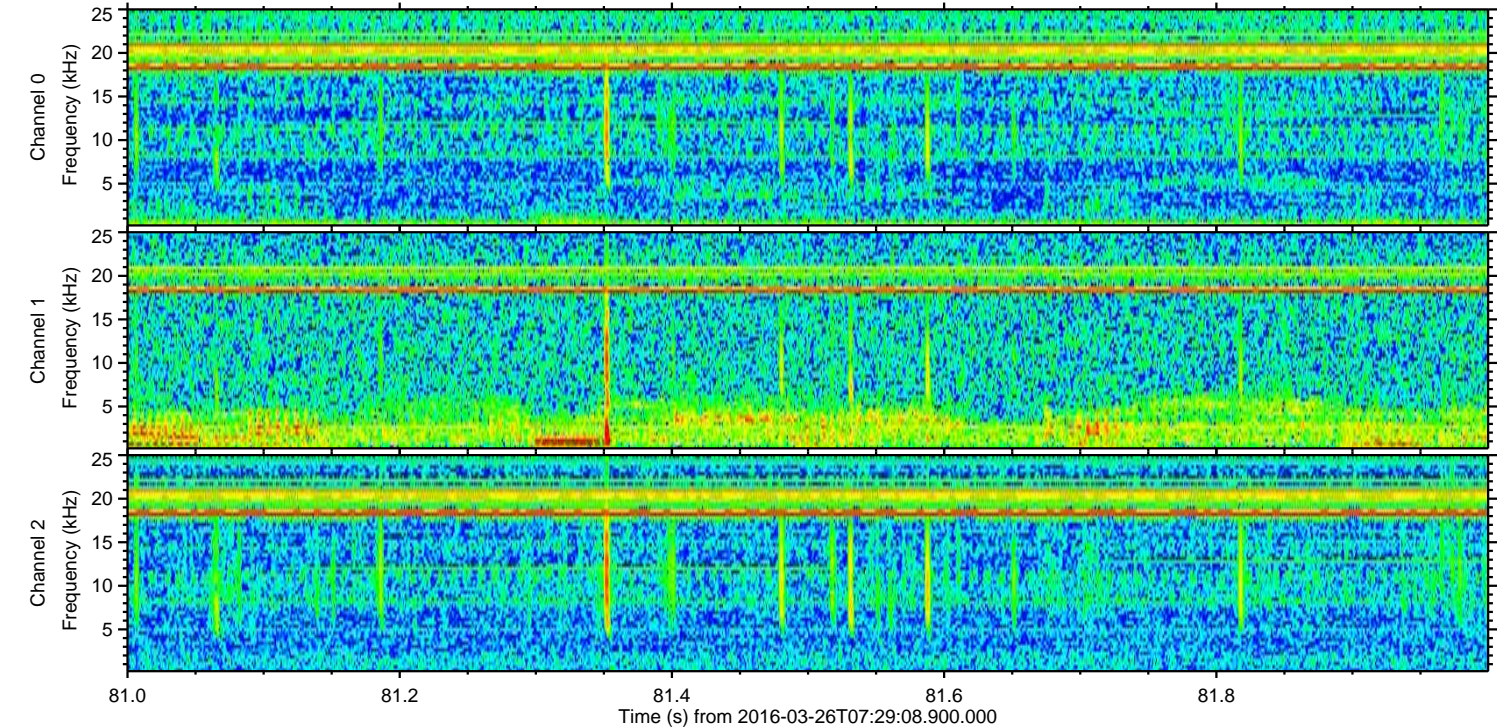
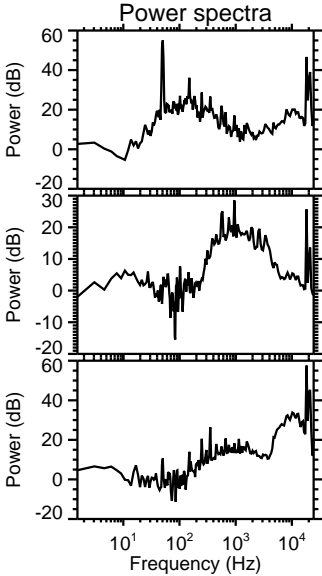
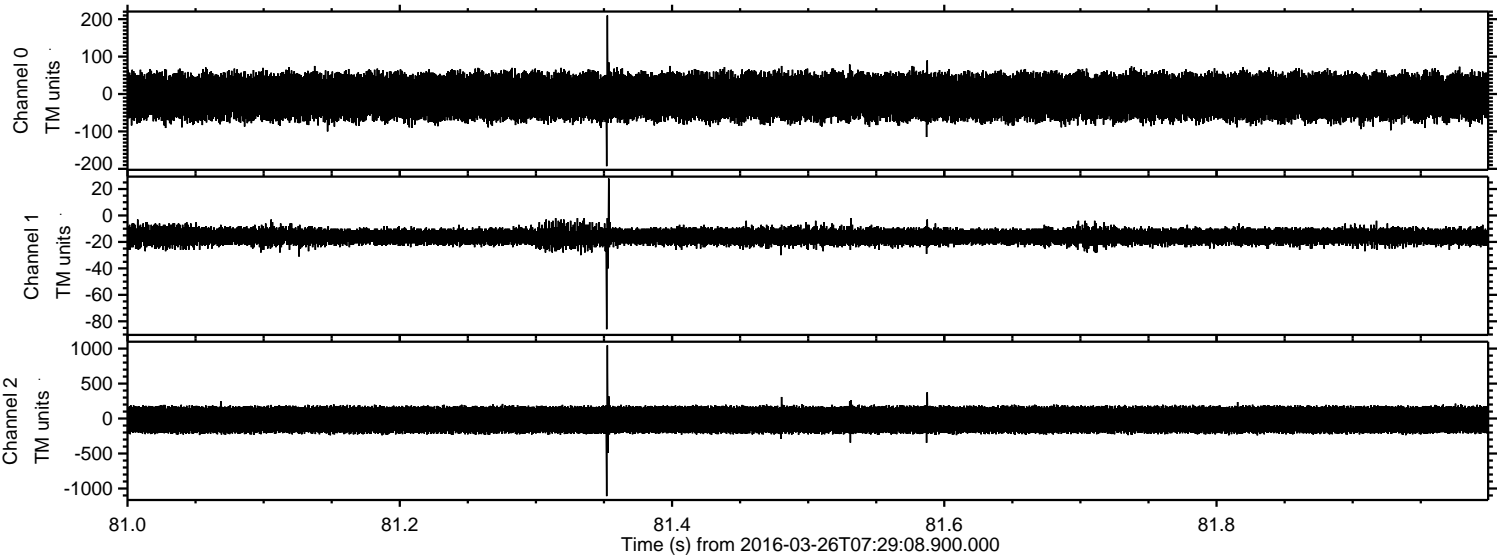

Processed Sat Apr 23 02:56:25 2016 by ELM ver.2012-10-06 from 001__elm20160326_072907__dat00.bin

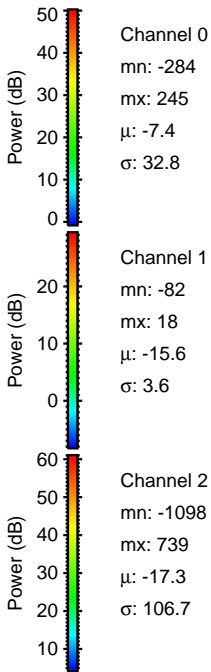
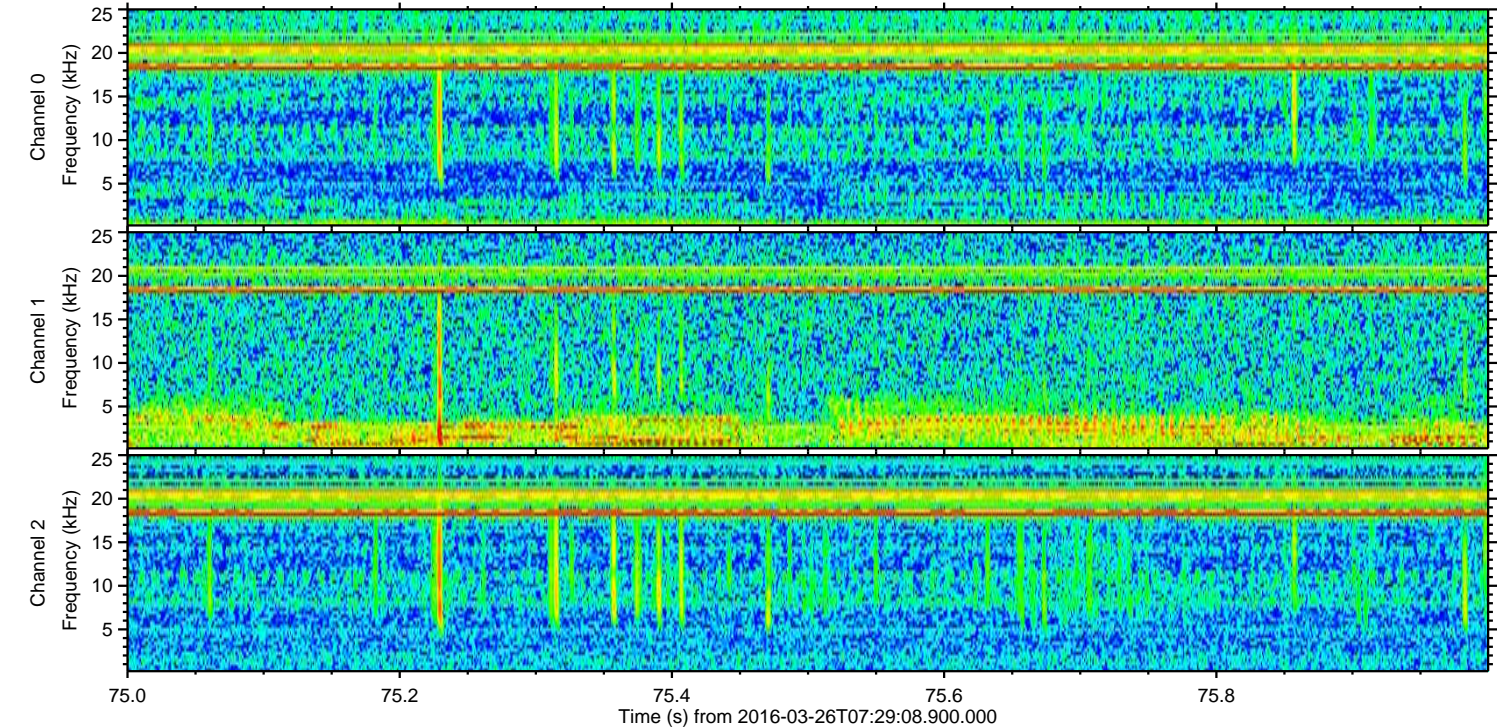
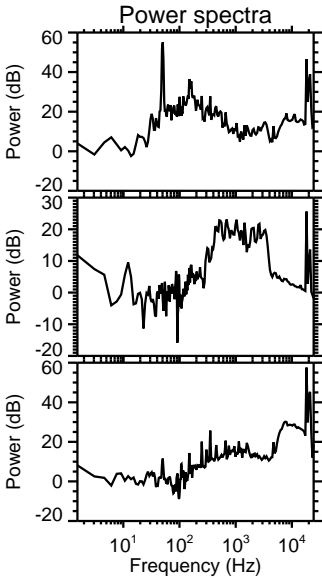
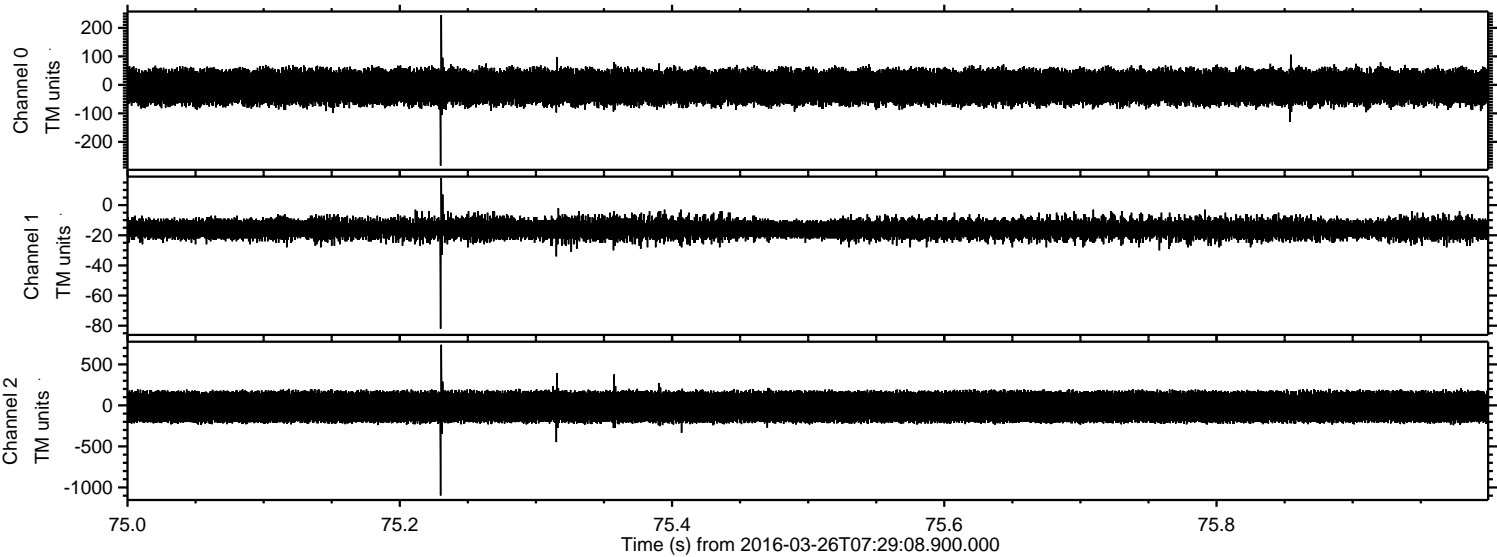

ELMAVAN 3D WAVEFORMS (Measured data sampled at 50 kHz) 51000 packets of 144 samples from 2016-03-26T07:29:08.900.000. Part 27/147

Processed Sat Apr 23 02:56:26 2016 by ELM ver.2012-10-06 from 001__elm20160326_072907__dat00.bin

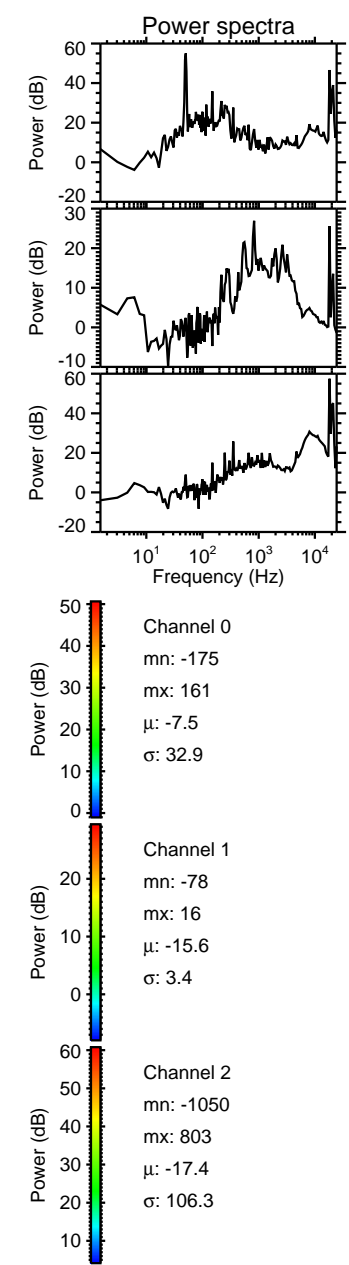
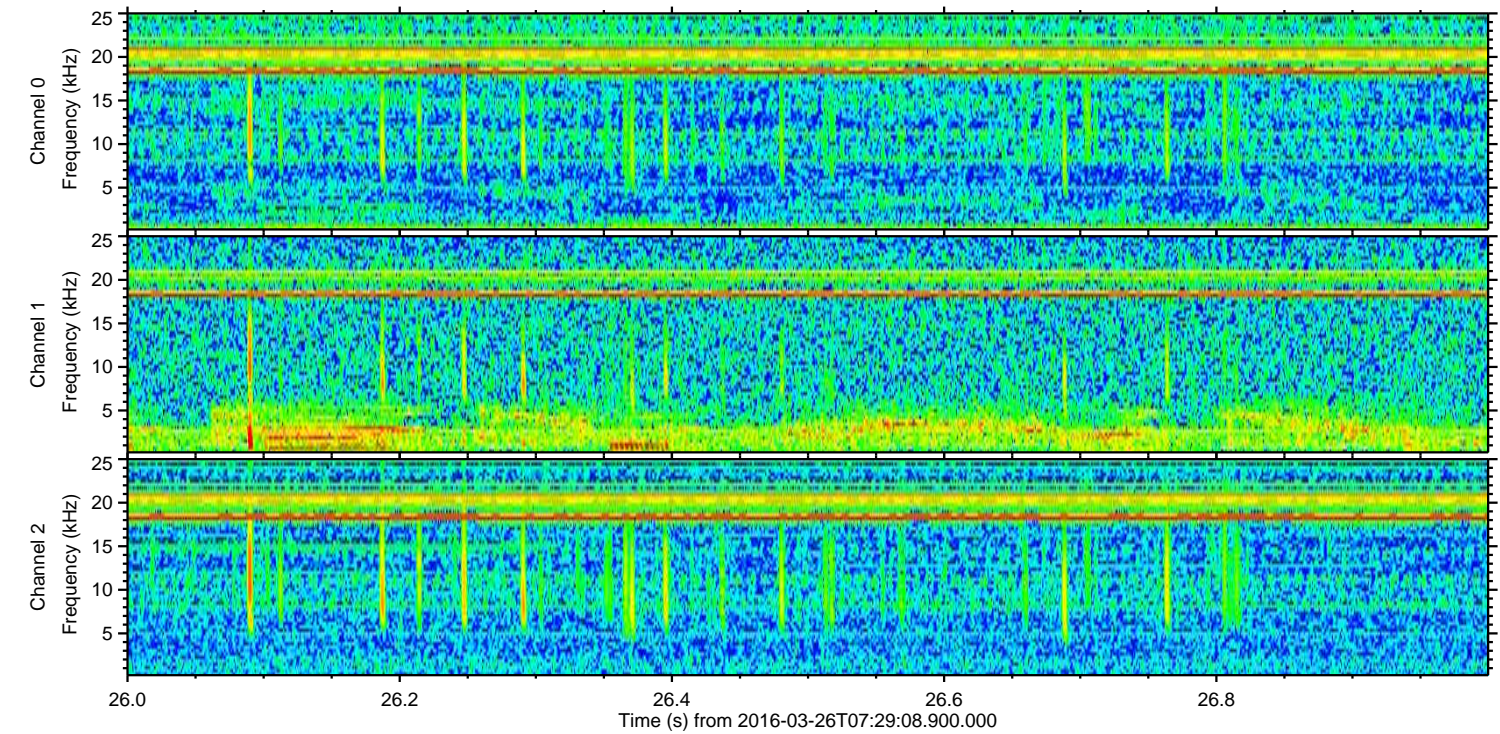
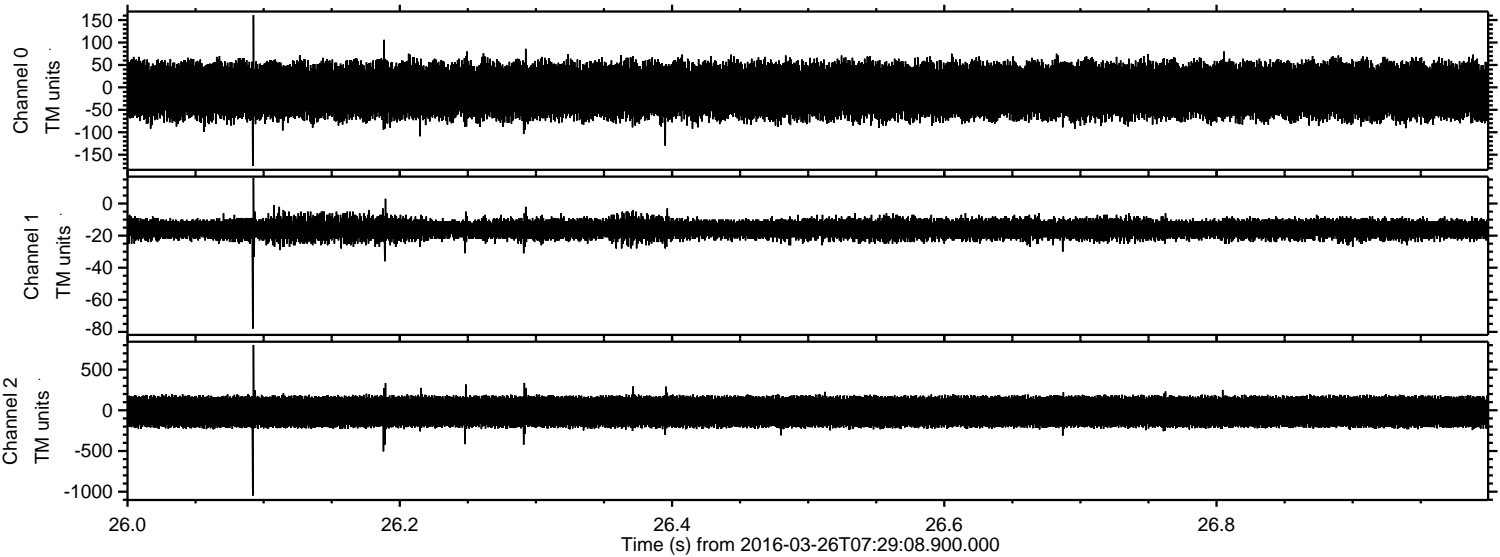

Processed Sat Apr 23 02:56:27 2016 by ELM ver.2012-10-06 from 001__elm20160326_072907__dat00.bin

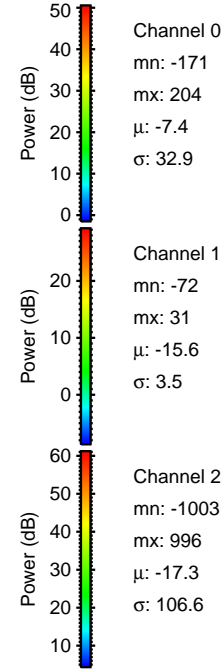
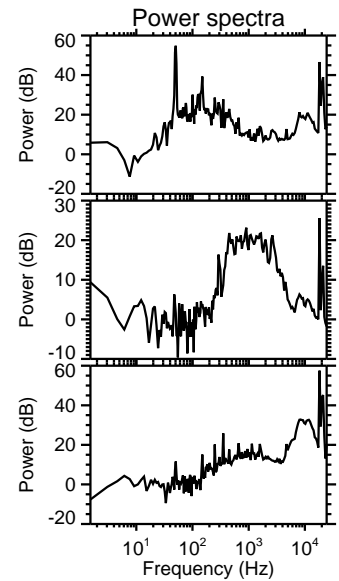
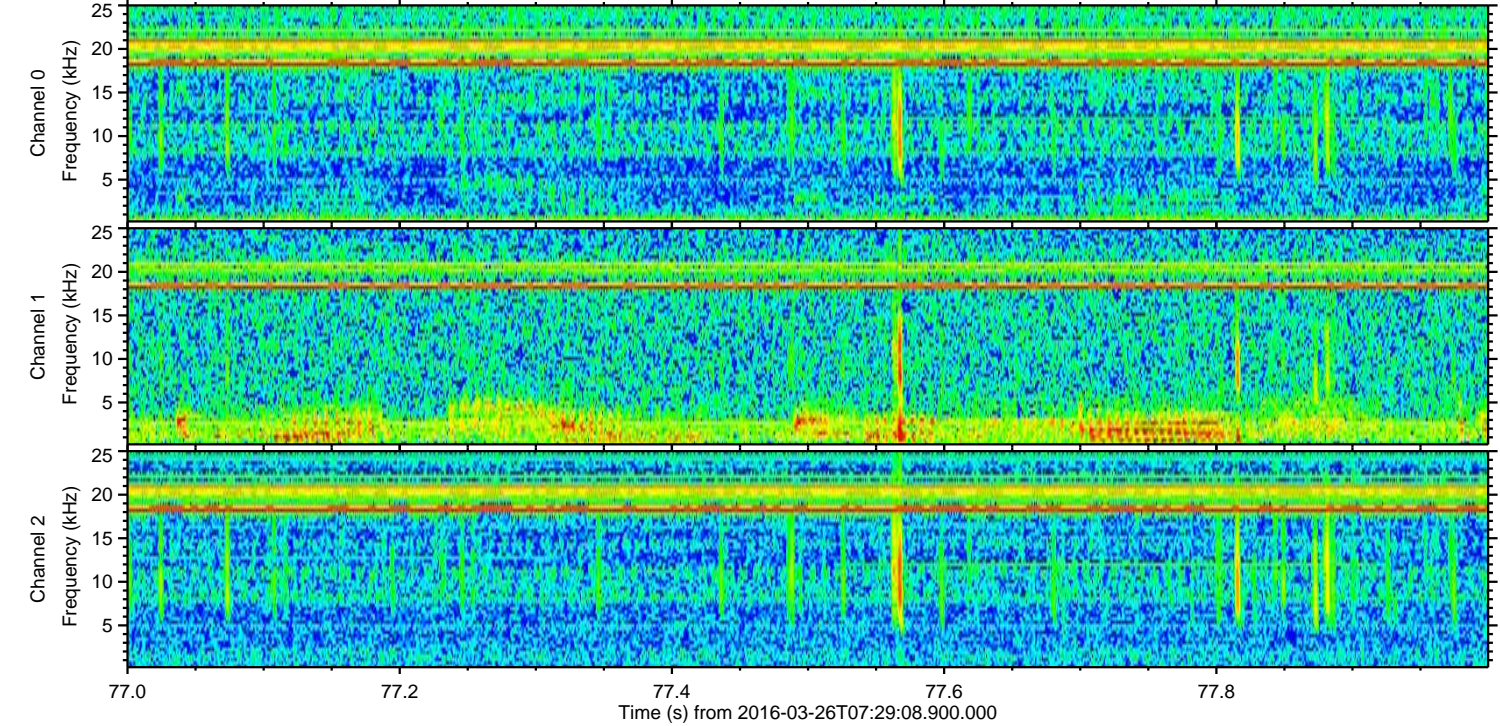
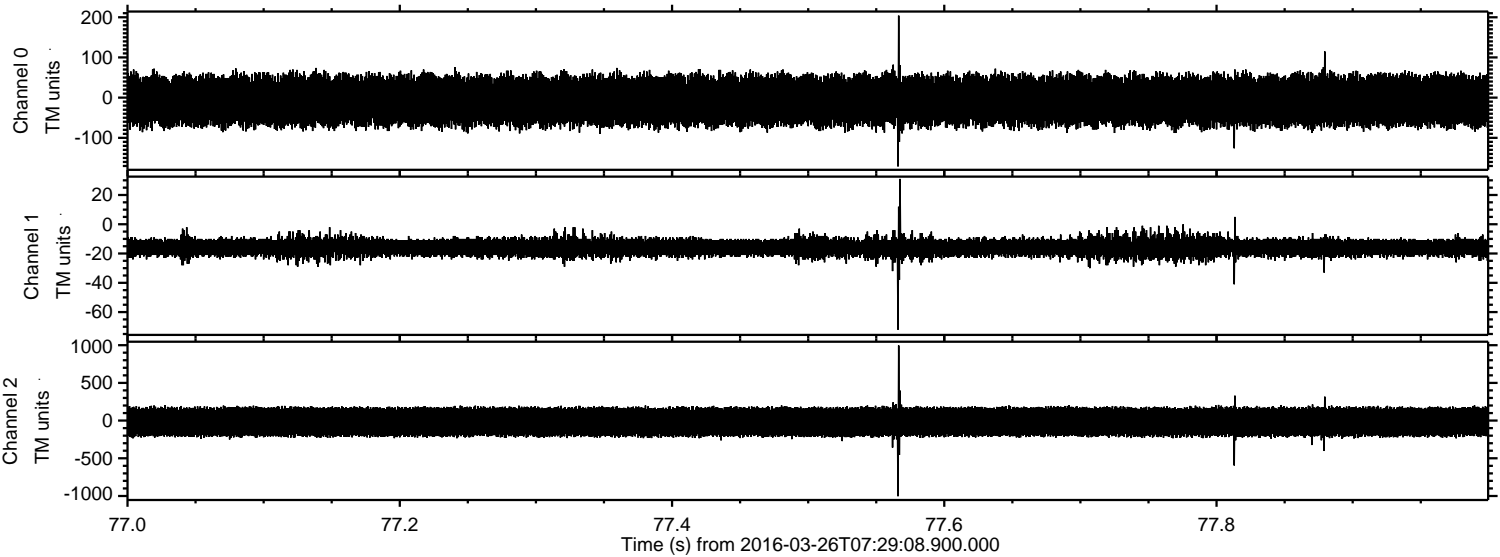

Channel 0
mn: -171
mx: 204
 μ : -7.4
 σ : 32.9

Channel 1
mn: -72
mx: 31
 μ : -15.6
 σ : 3.5

Channel 2
mn: -1003
mx: 996
 μ : -17.3
 σ : 106.6

Processed Sat Apr 23 02:56:29 2016 by ELM ver.2012-10-06 from 001__elm20160326_072907__dat00.bin

