

# ELMAVAN 3D WAVEFORMS (Measured data sampled at 50 kHz) 51000 packets of 144 samples from 2016-03-23T21:06:30.153.999.

Processed Fri Apr 22 11:53:18 2016 by ELM ver.2012-10-06 from 001\_\_elm20160323\_210629\_\_dat00.bin

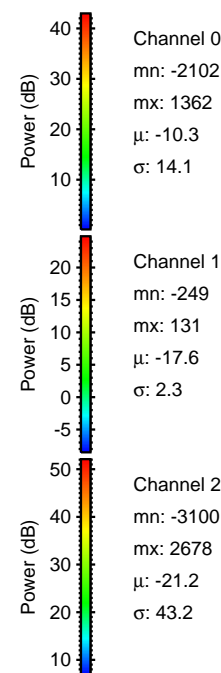

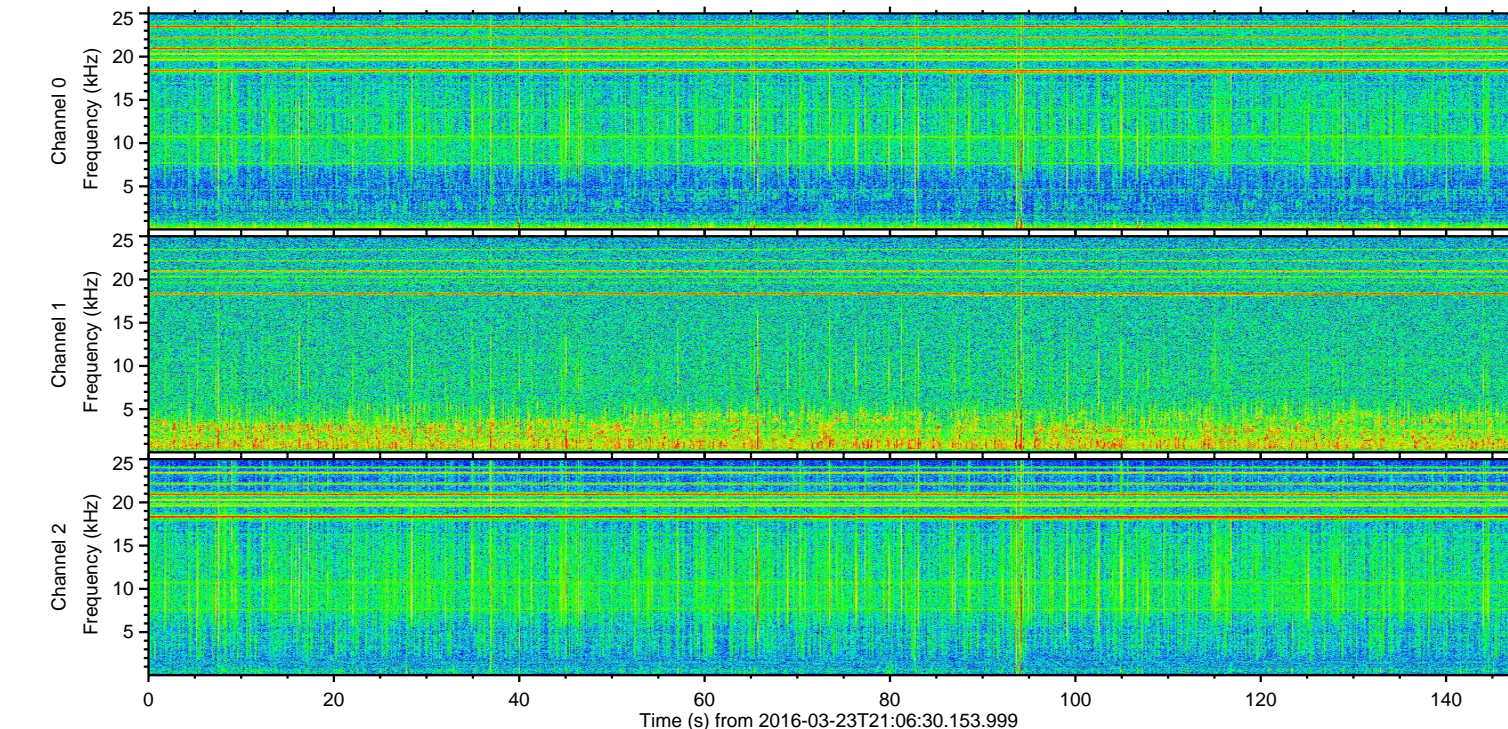
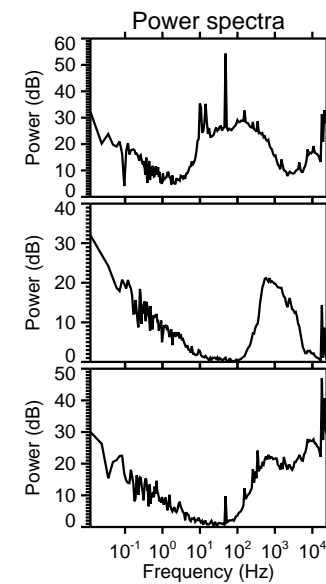
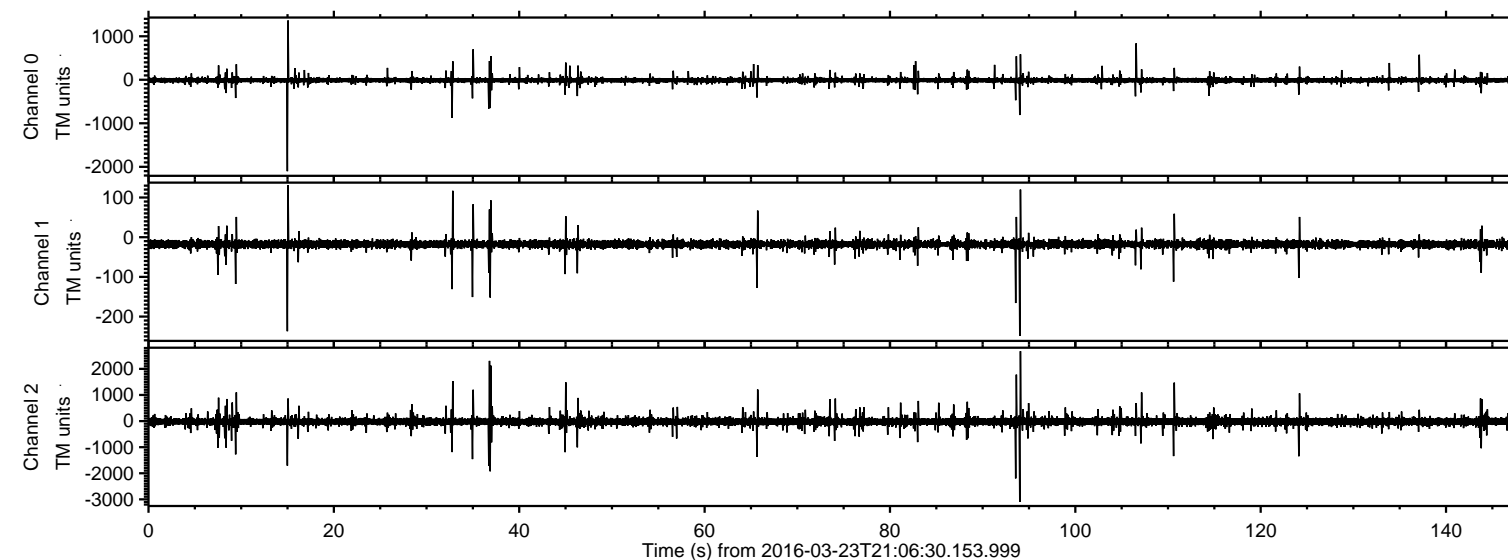

Processed Fri Apr 22 11:53:32 2016 by ELM ver.2012-10-06 from 001\_\_elm20160323\_210629\_\_dat00.bin

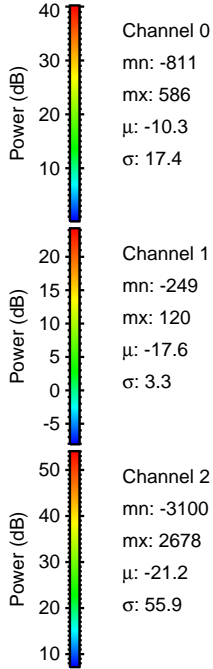
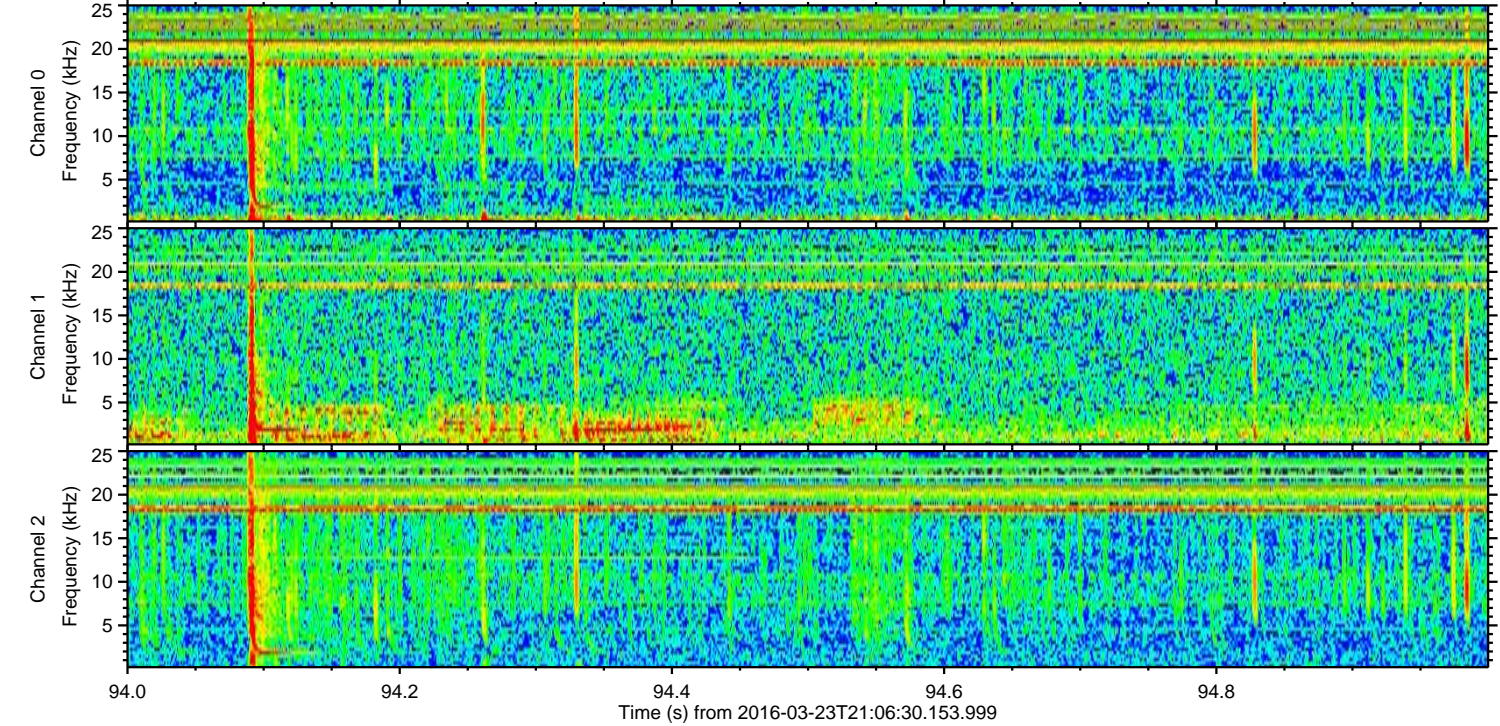
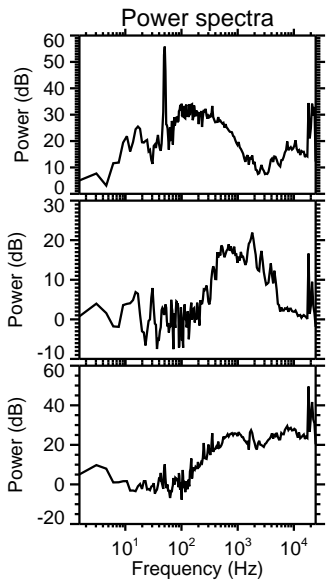
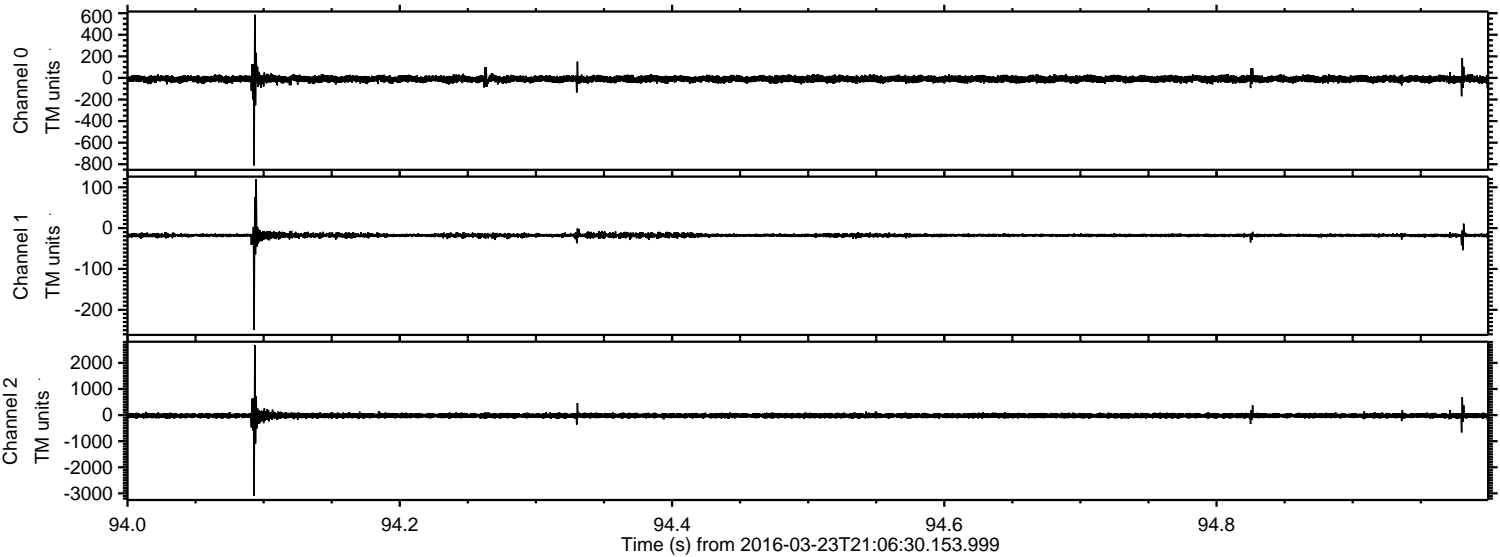



ELMAVAN 3D WAVEFORMS (Measured data sampled at 50 kHz) 51000 packets of 144 samples from 2016-03-23T21:06:30.153.999. Part 37/147

Processed Fri Apr 22 11:53:33 2016 by ELM ver.2012-10-06 from 001\_\_elm20160323\_210629\_\_dat00.bin

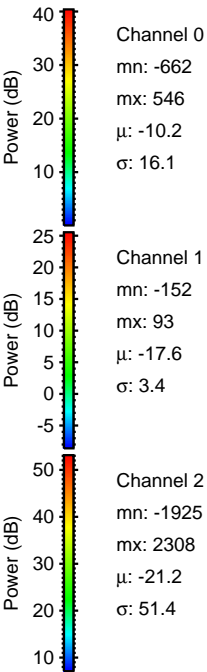
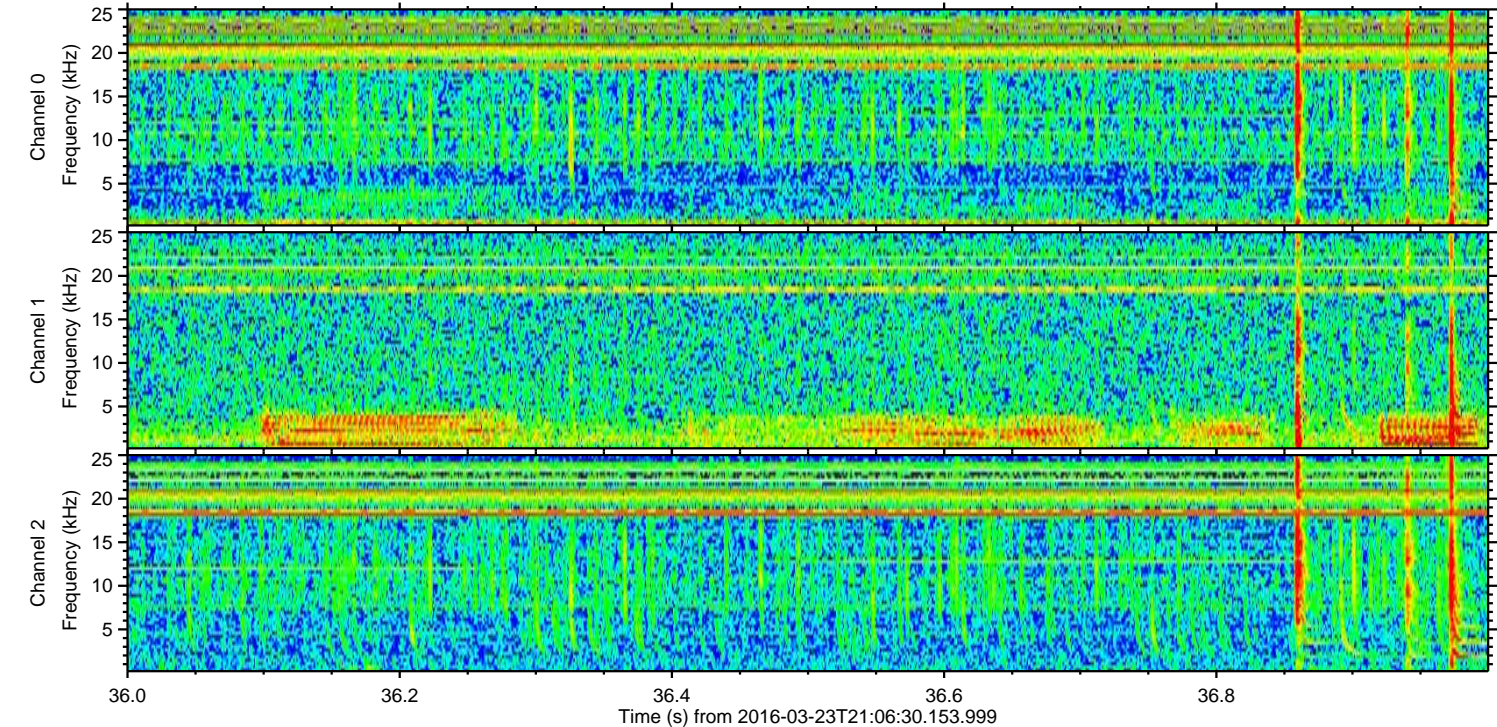
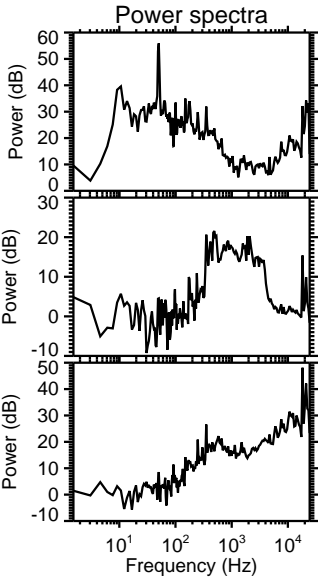
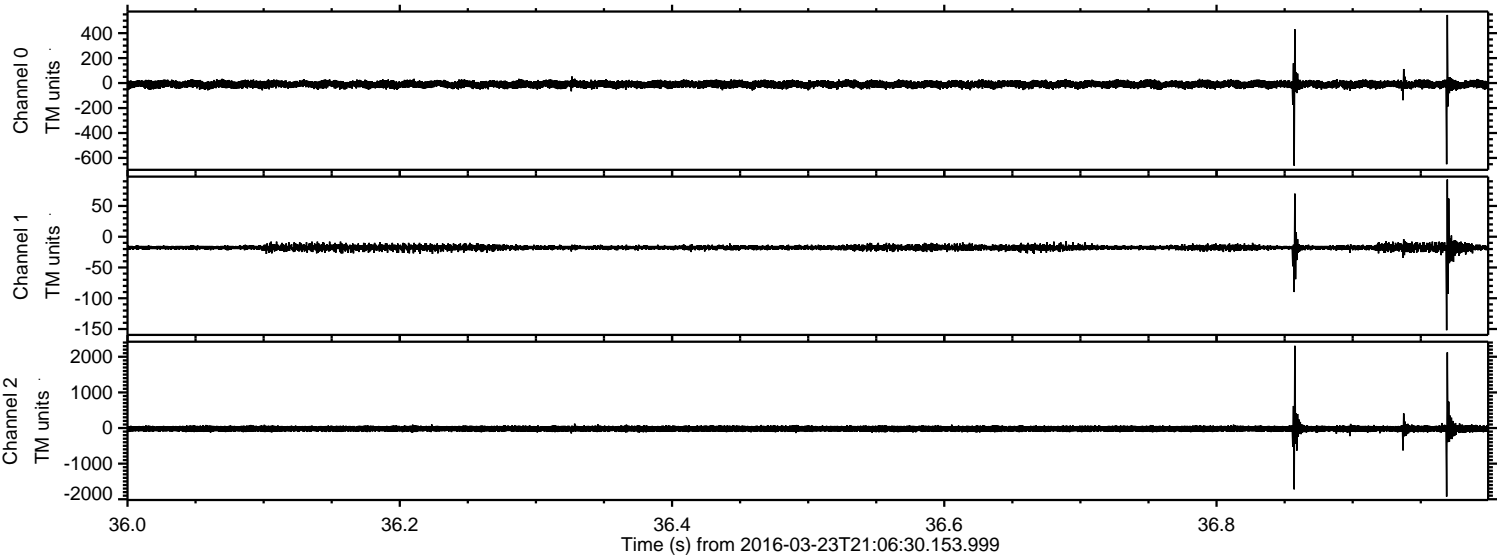



Processed Fri Apr 22 11:53:34 2016 by ELM ver.2012-10-06 from 001\_\_elm20160323\_210629\_\_dat00.bin

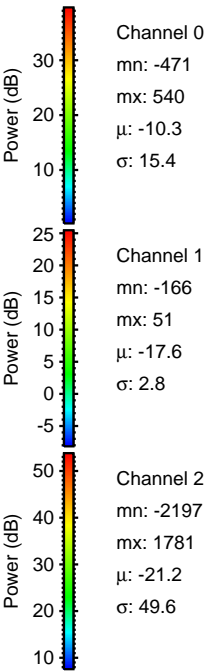
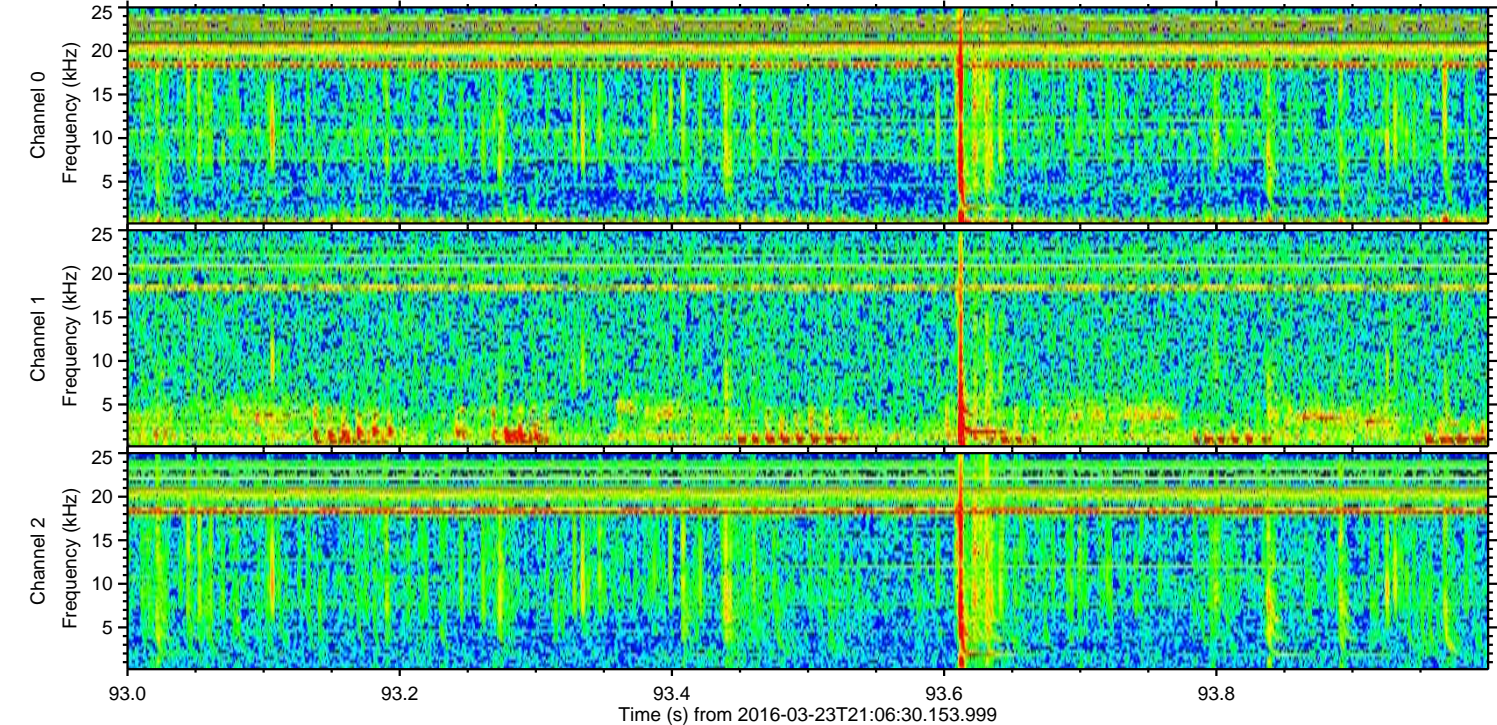
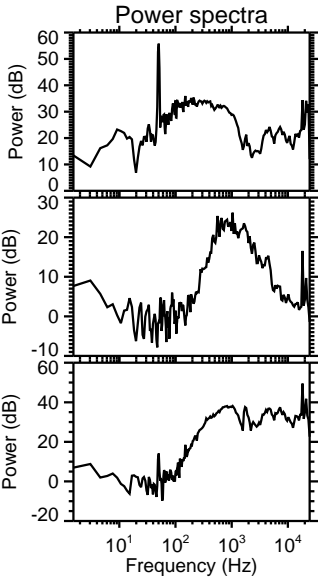
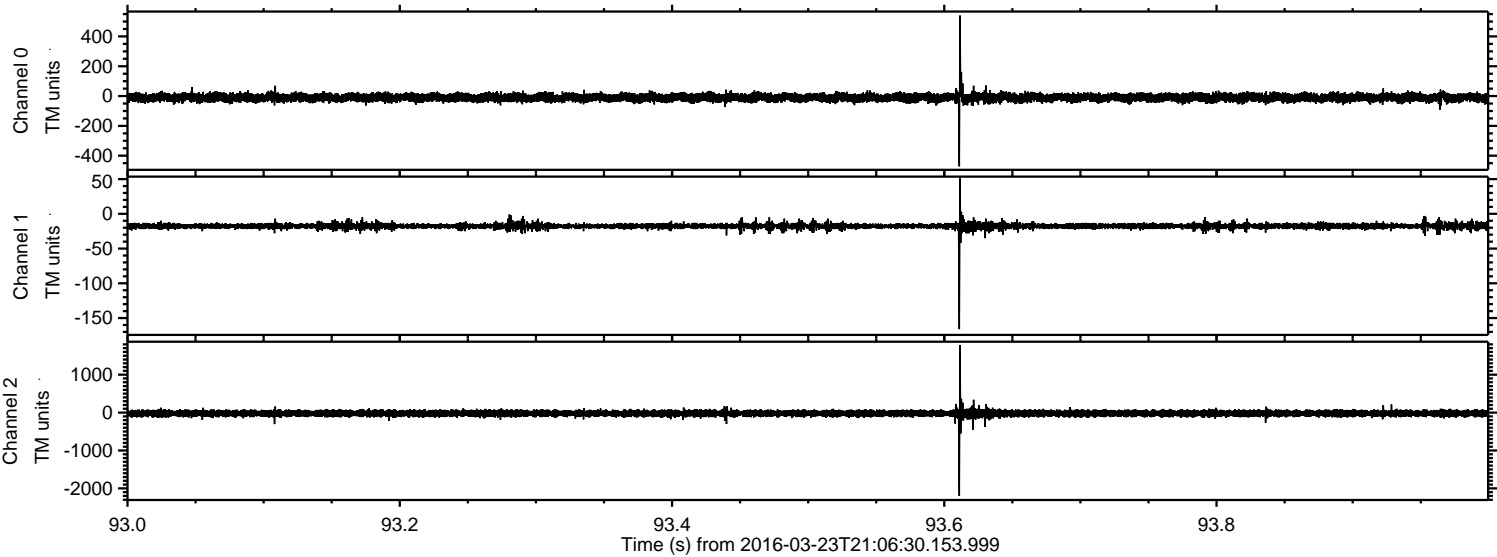



Processed Fri Apr 22 11:53:35 2016 by ELM ver.2012-10-06 from 001\_\_elm20160323\_210629\_\_dat00.bin

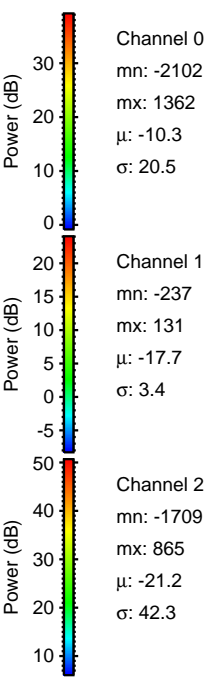
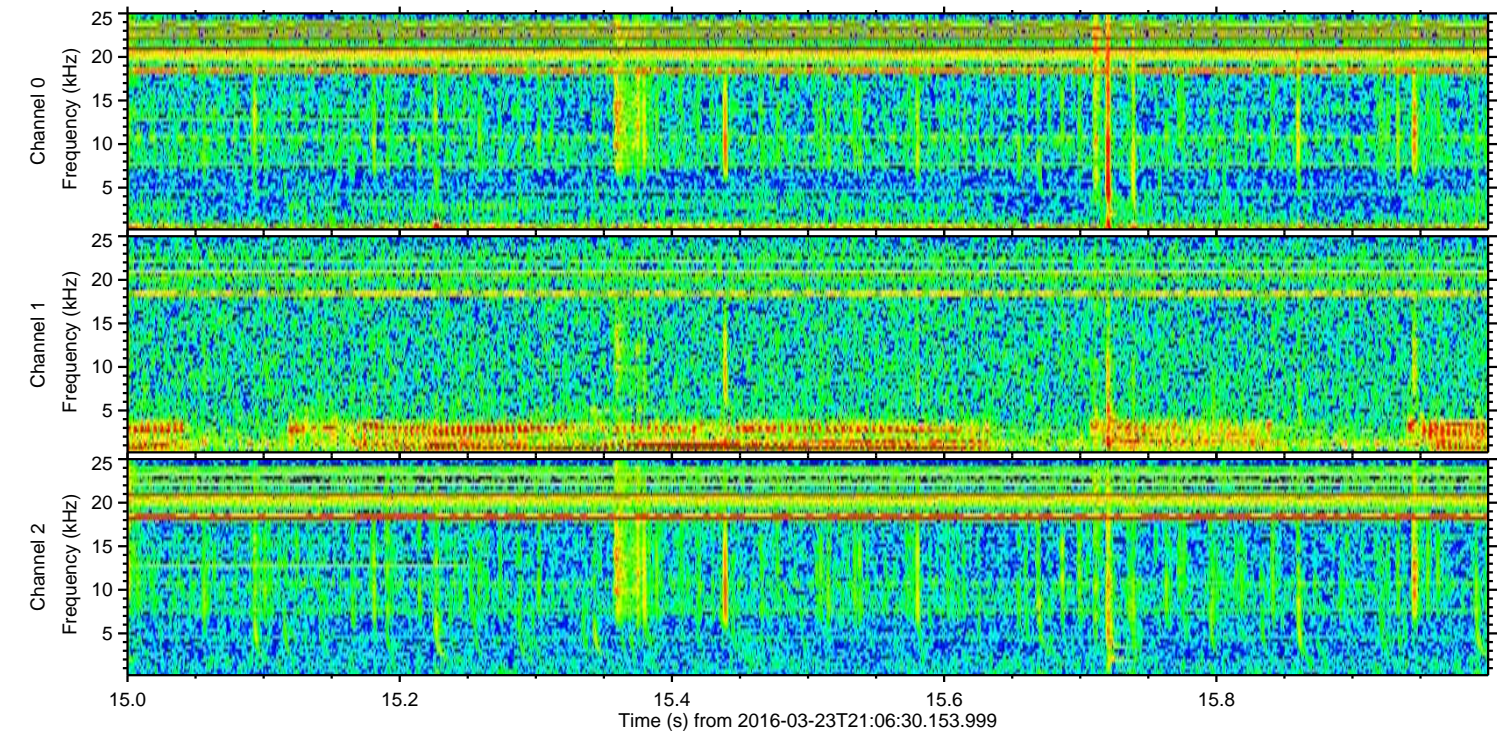
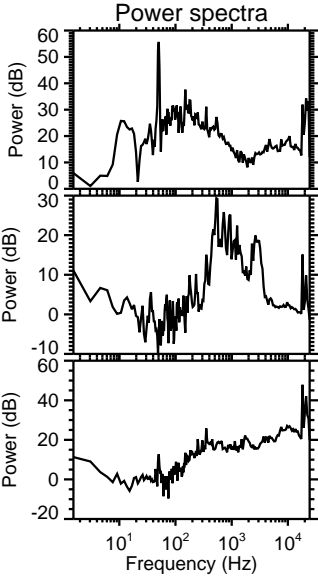
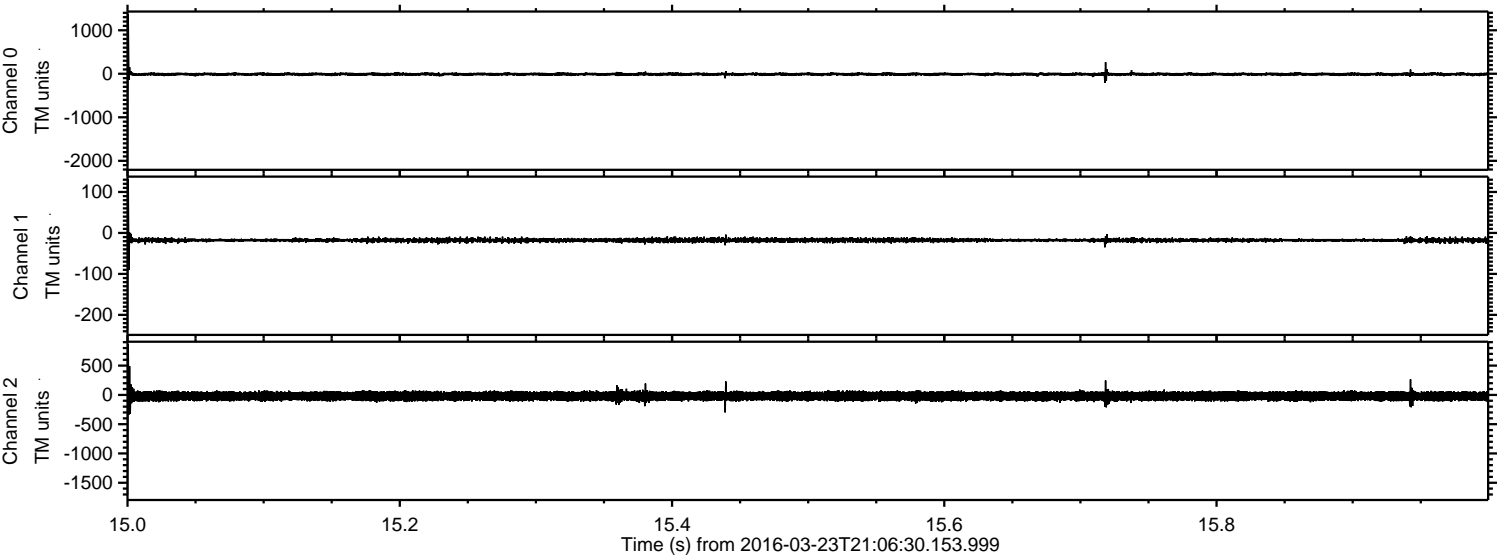

Channel 0  
mn: -2102  
mx: 1362  
 $\mu$ : -10.3  
 $\sigma$ : 20.5

Channel 1  
mn: -237  
mx: 131  
 $\mu$ : -17.7  
 $\sigma$ : 3.4

Channel 2  
mn: -1709  
mx: 865  
 $\mu$ : -21.2  
 $\sigma$ : 42.3



Processed Fri Apr 22 11:53:37 2016 by ELM ver.2012-10-06 from 001\_\_elm20160323\_210629\_\_dat00.bin

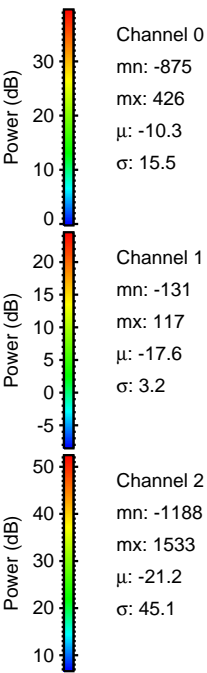
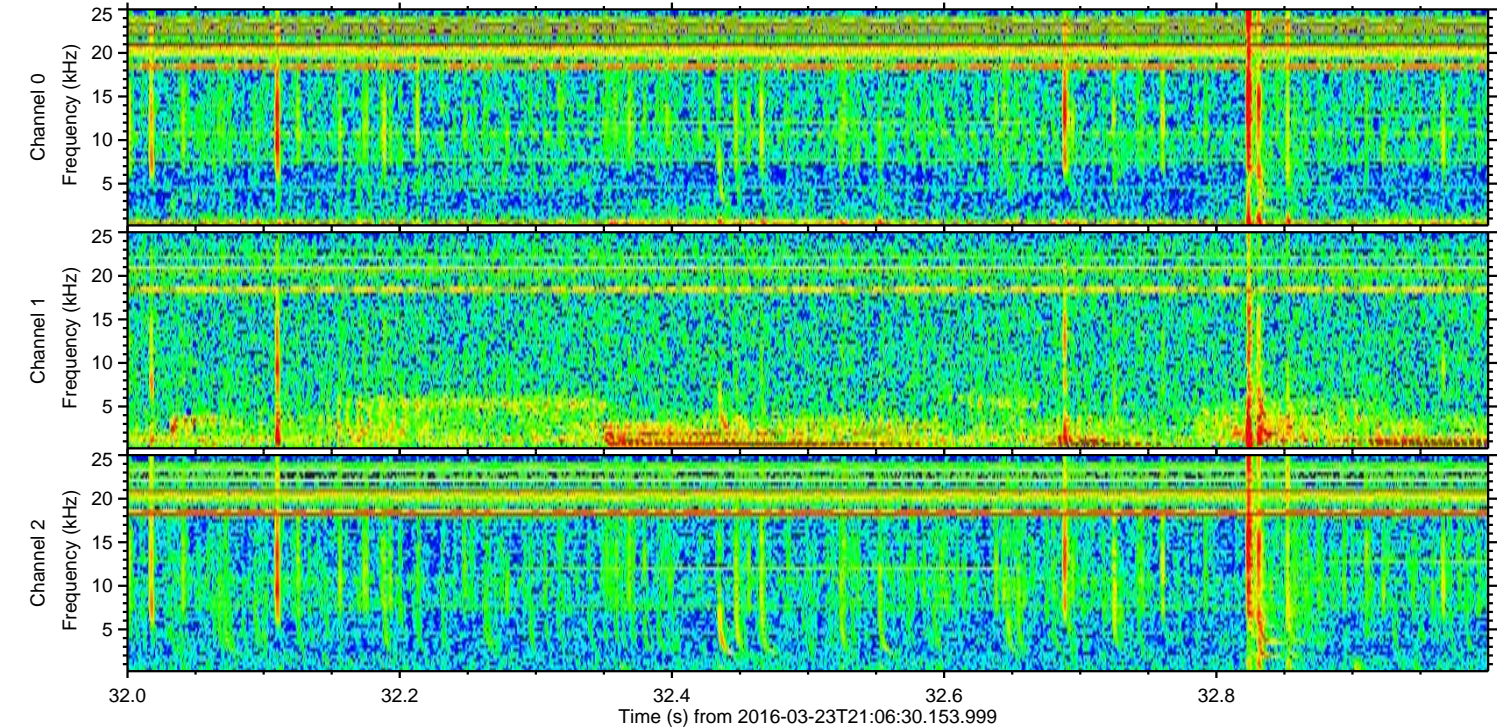
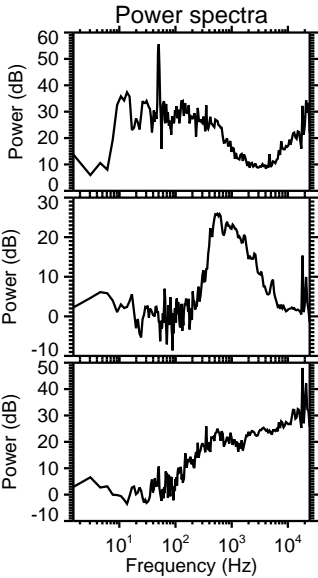
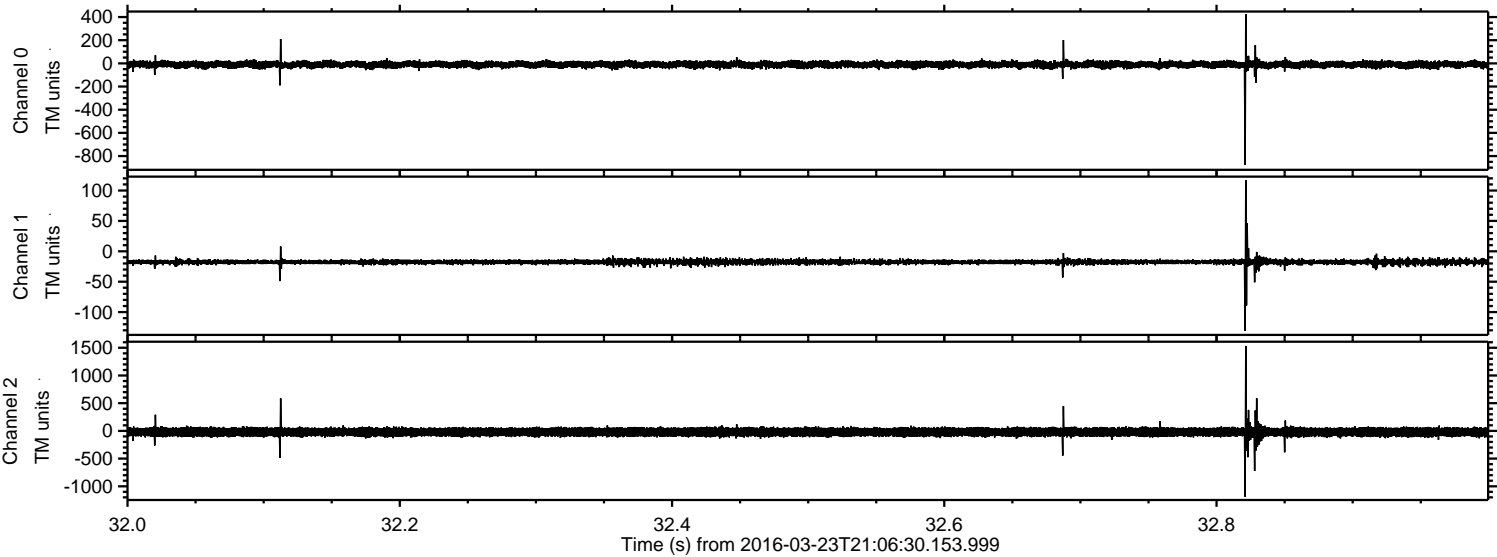



Processed Fri Apr 22 11:53:37 2016 by ELM ver.2012-10-06 from 001\_\_elm20160323\_210629\_\_dat00.bin

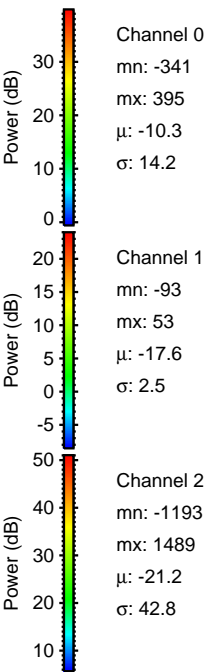
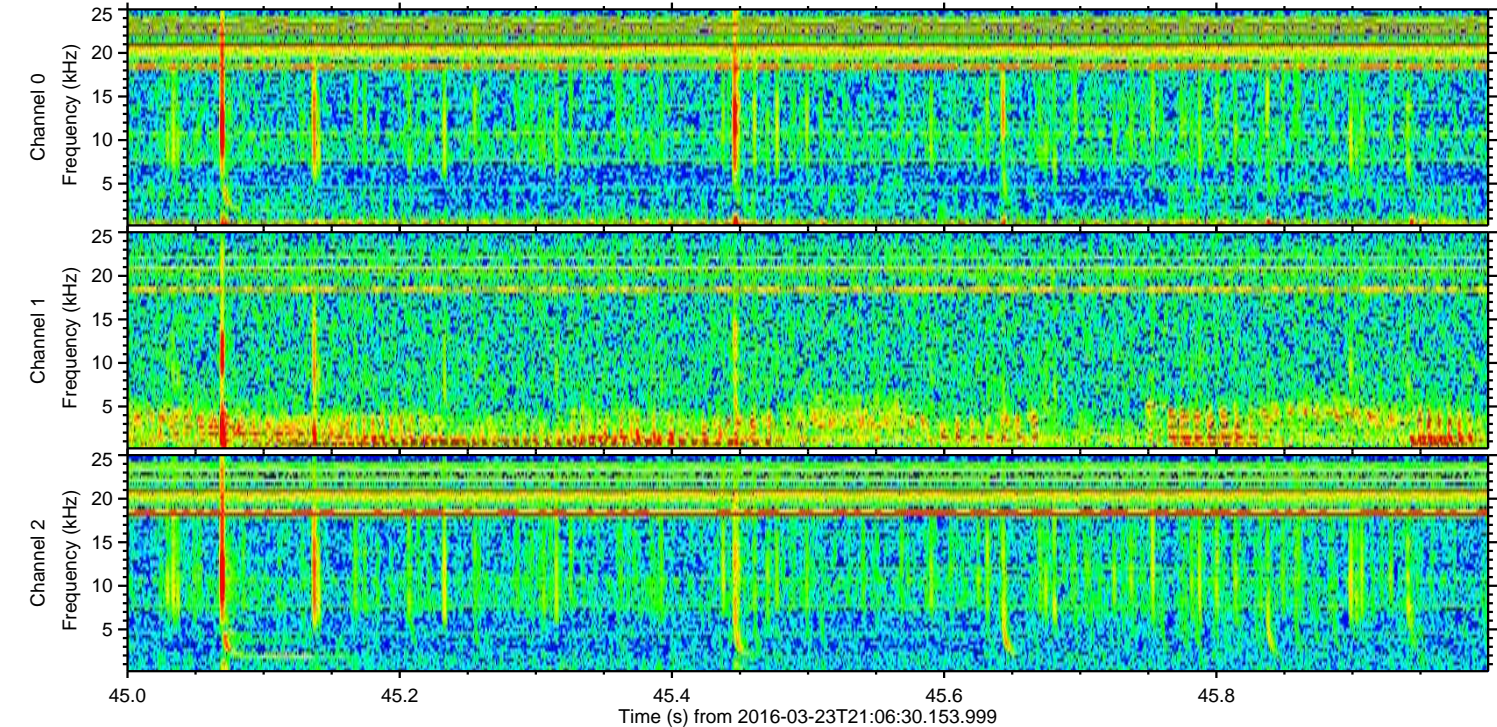
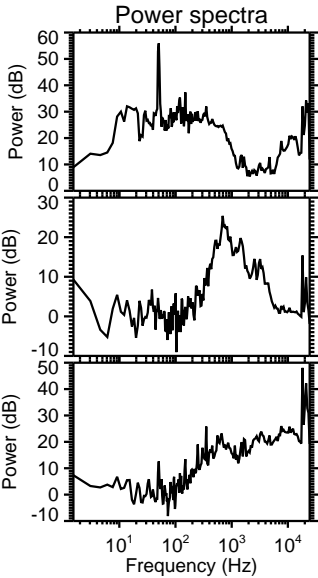
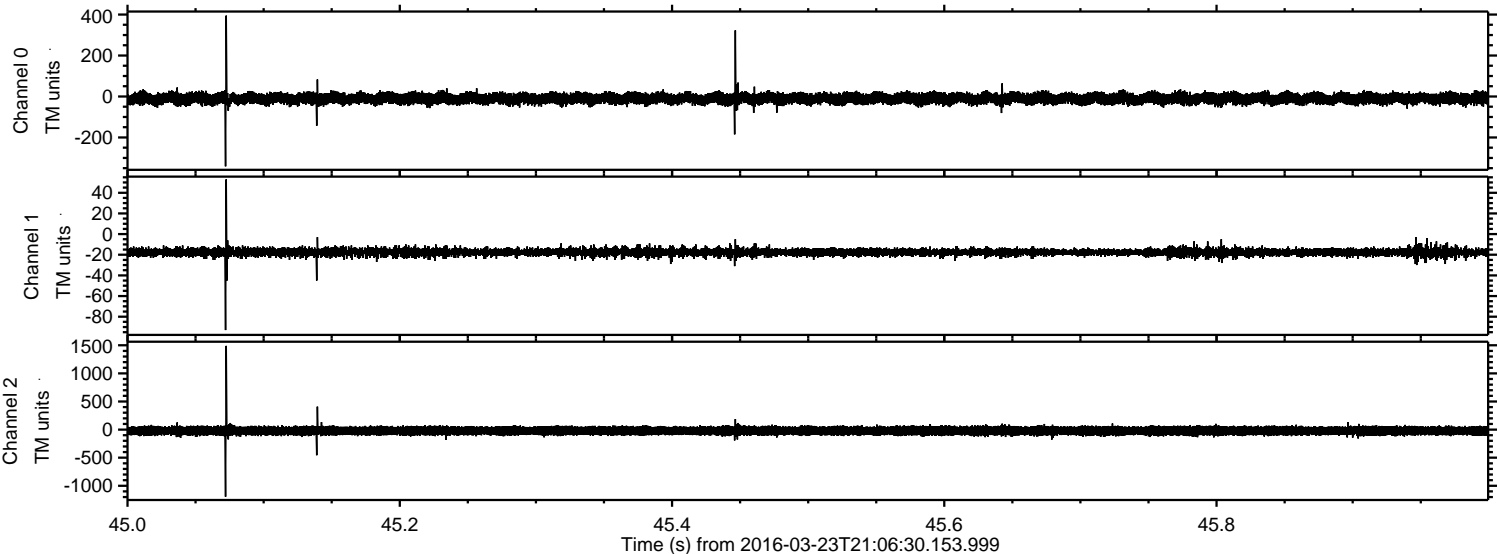



ELMAVAN 3D WAVEFORMS (Measured data sampled at 50 kHz) 51000 packets of 144 samples from 2016-03-23T21:06:30.153.999. Part 111/147

Processed Fri Apr 22 11:53:38 2016 by ELM ver.2012-10-06 from 001\_\_elm20160323\_210629\_\_dat00.bin

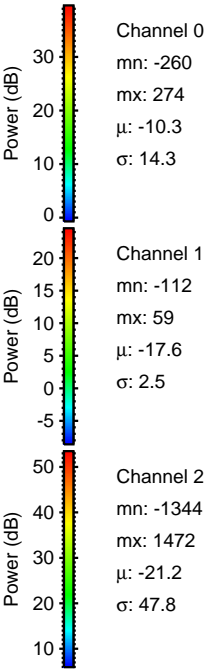
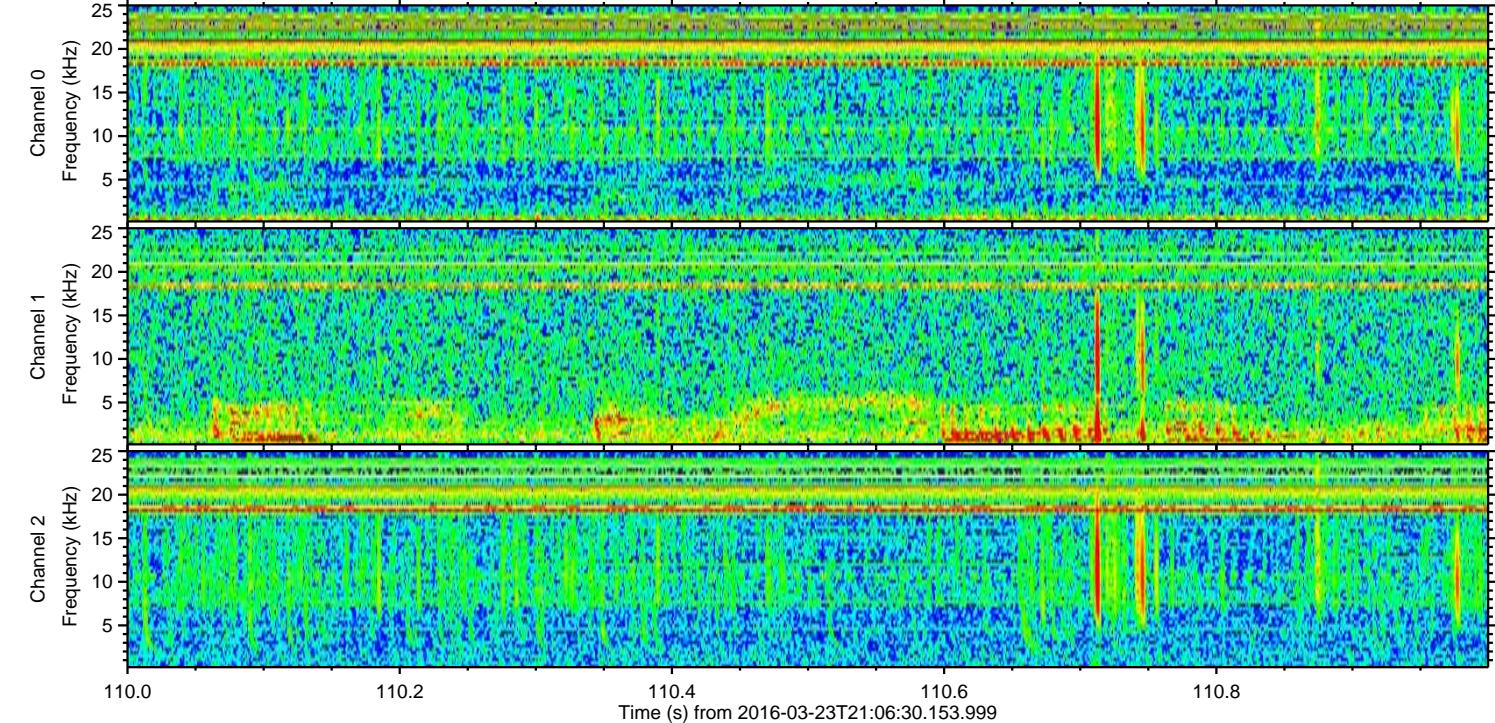
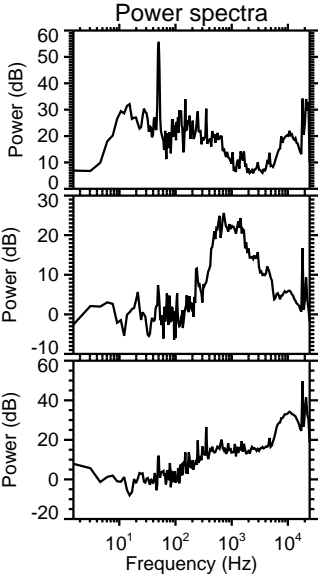
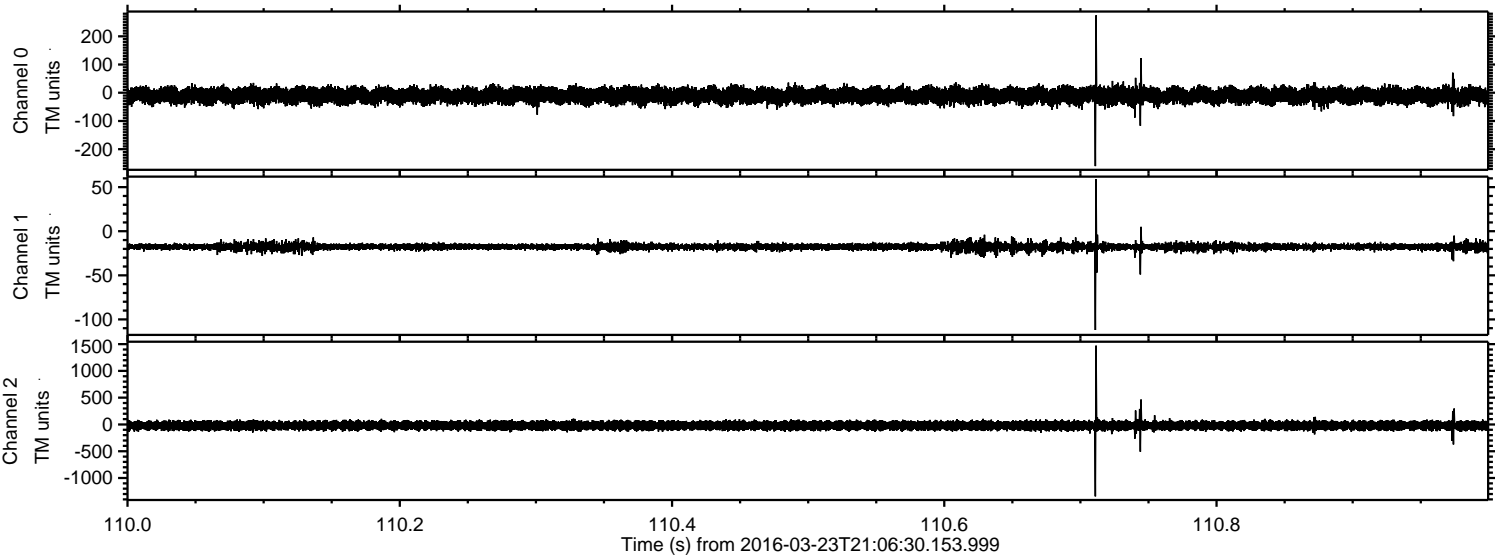



Processed Fri Apr 22 11:53:39 2016 by ELM ver.2012-10-06 from 001\_\_elm20160323\_210629\_\_dat00.bin

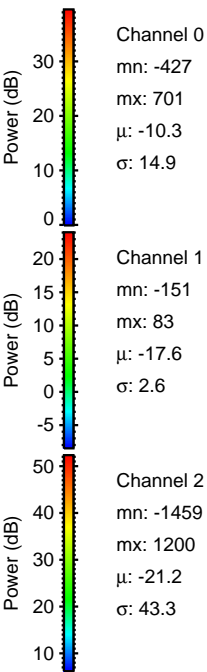
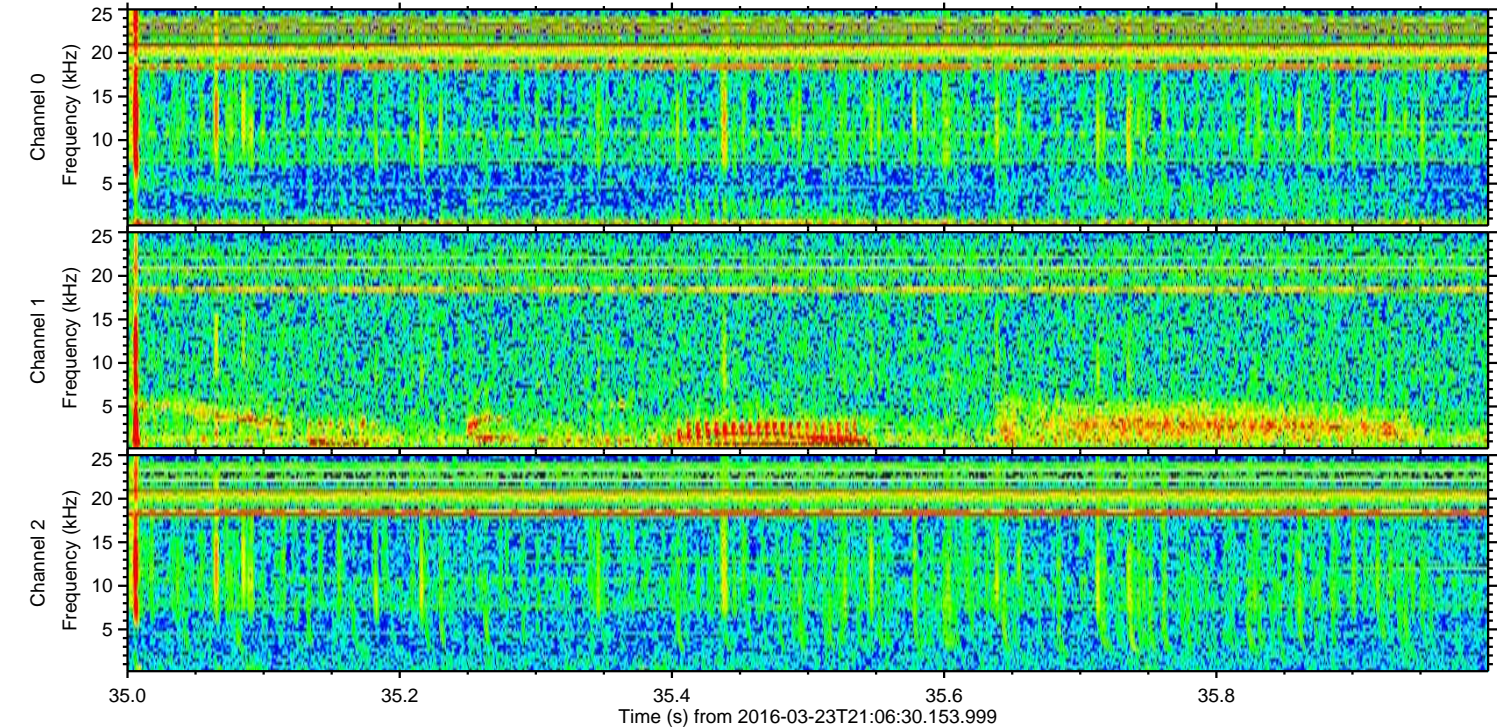
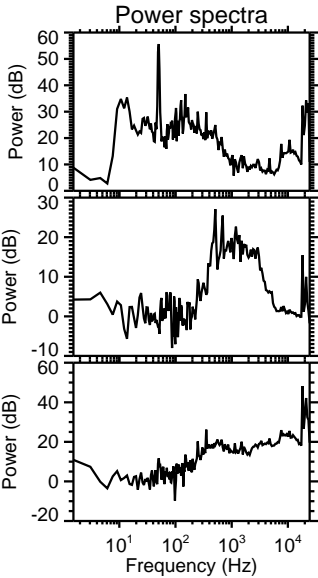
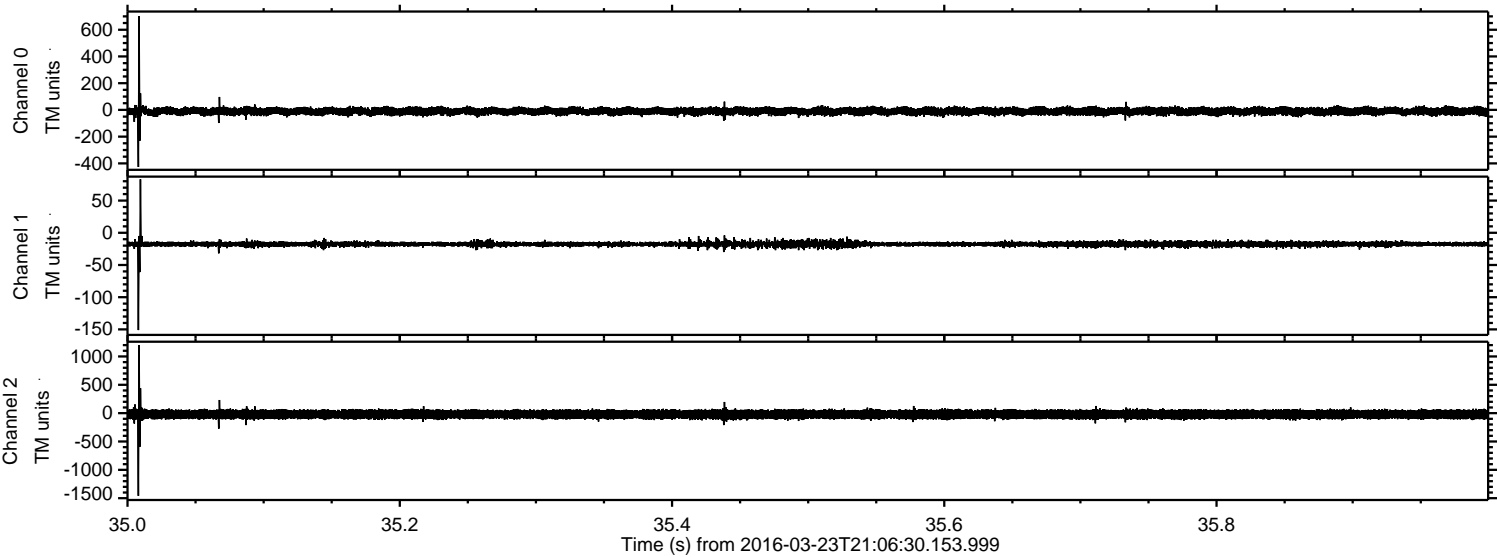



Processed Fri Apr 22 11:53:41 2016 by ELM ver.2012-10-06 from 001\_\_elm20160323\_210629\_\_dat00.bin

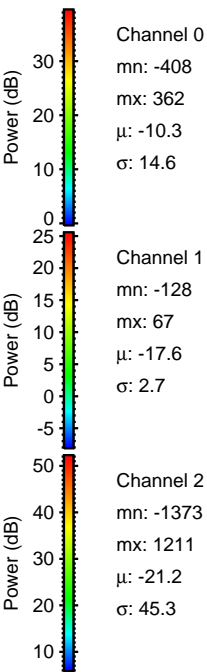
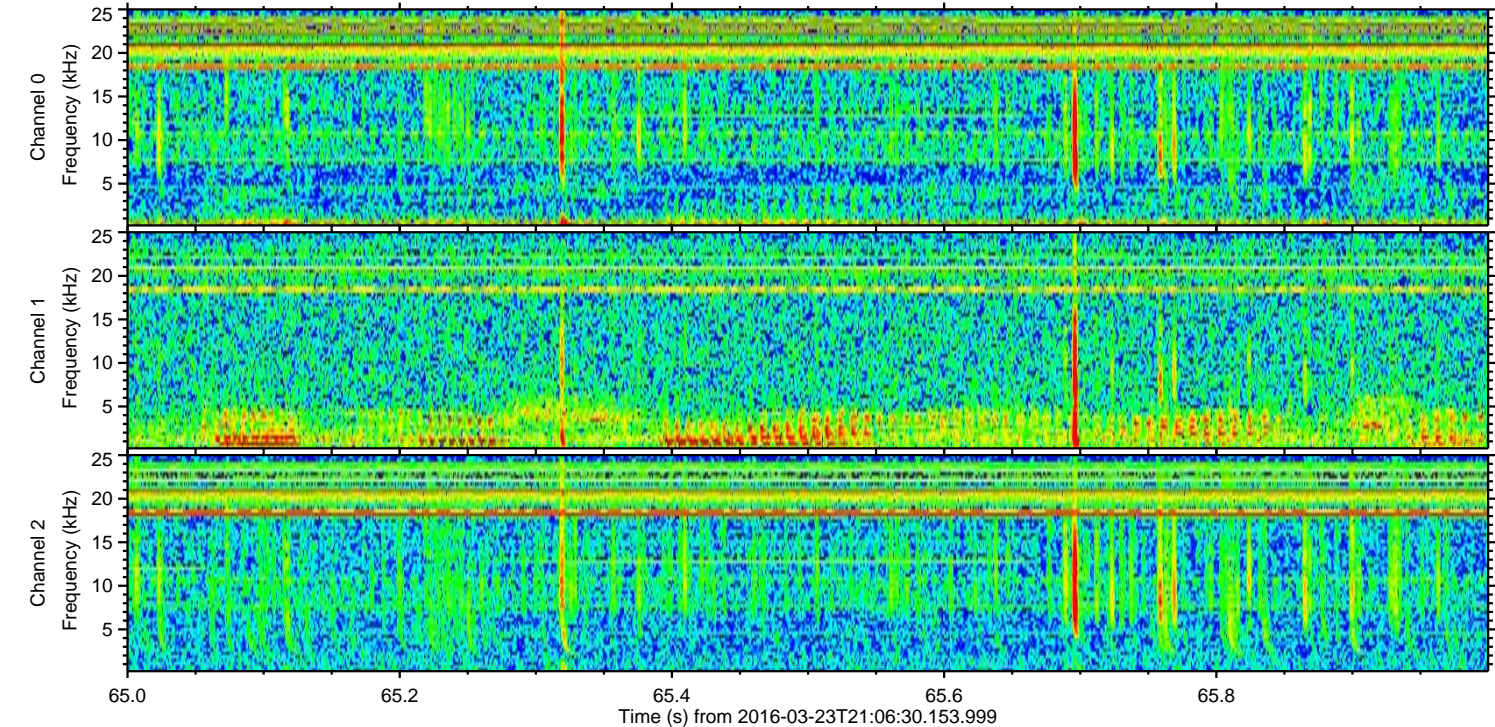
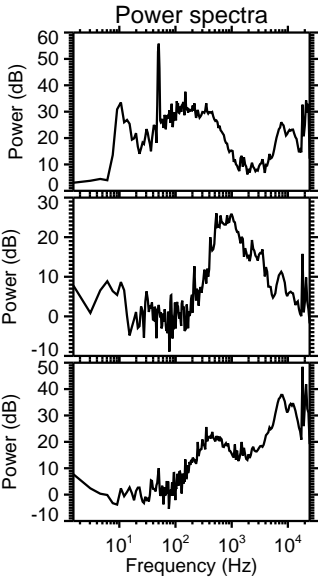
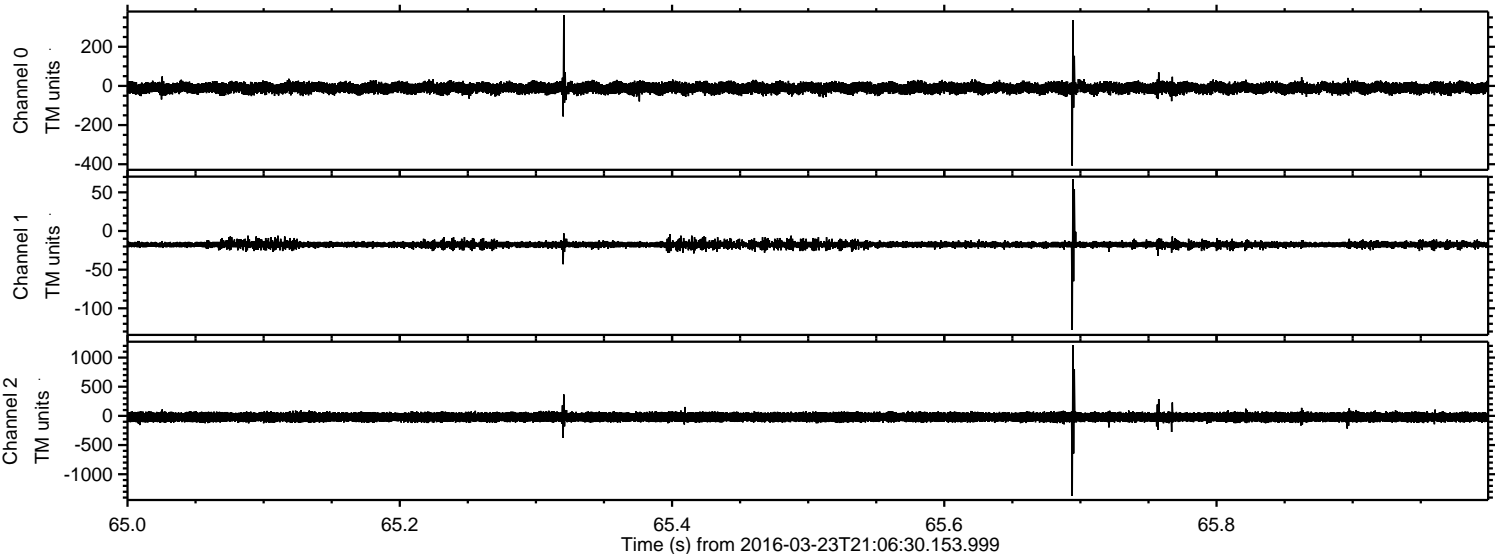



Processed Fri Apr 22 11:53:42 2016 by ELM ver.2012-10-06 from 001\_\_elm20160323\_210629\_\_dat00.bin

