

ELMAVAN 3D WAVEFORMS (Measured data sampled at 50 kHz) 51000 packets of 144 samples from 2016-03-23T12:36:07.302.999.

Processed Fri Apr 22 09:42:49 2016 by ELM ver.2012-10-06 from 001__elm20160323_123606__dat00.bin

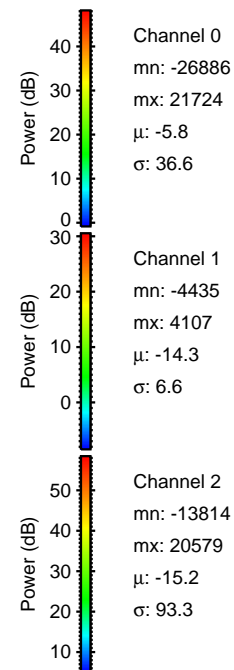

Processed Fri Apr 22 09:43:04 2016 by ELM ver.2012-10-06 from 001__elm20160323_123606__dat00.bin

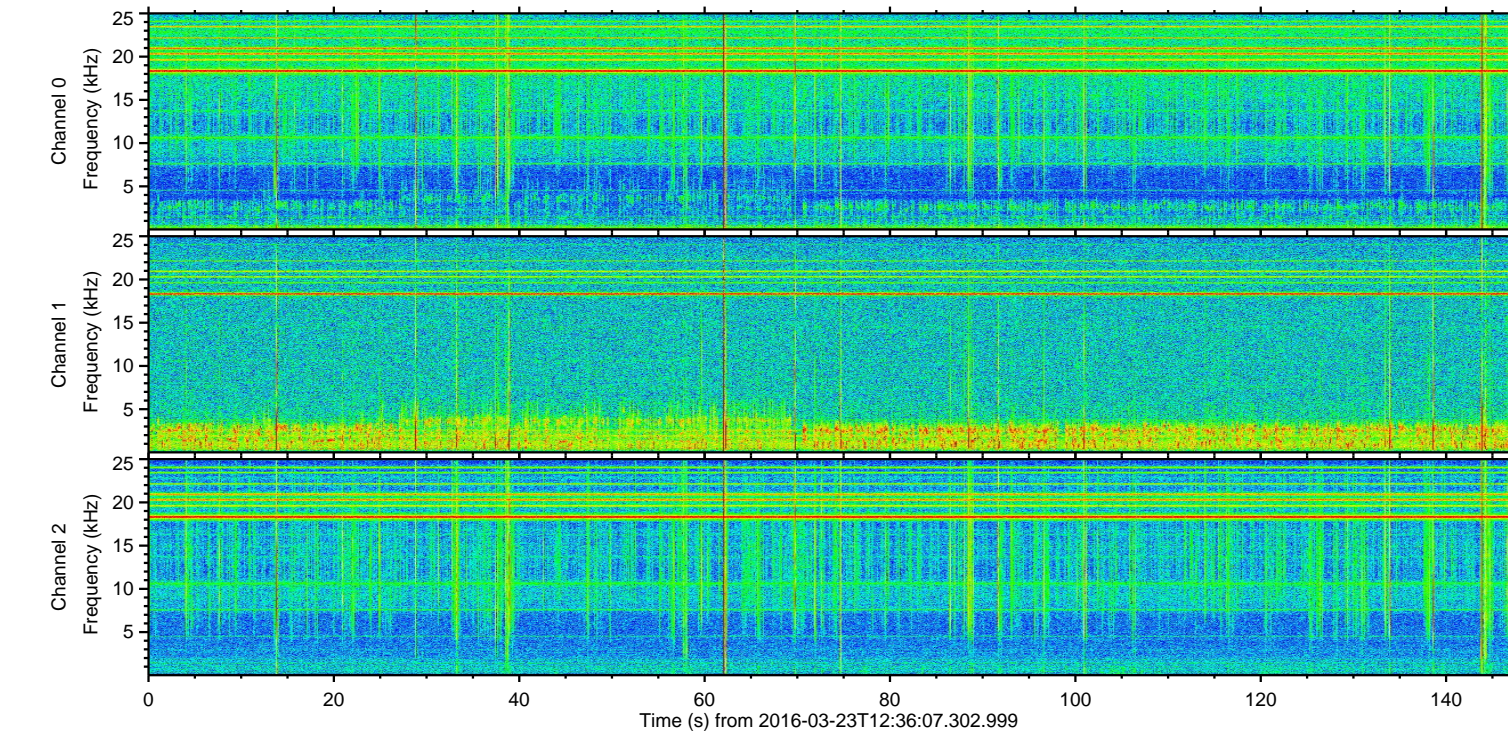
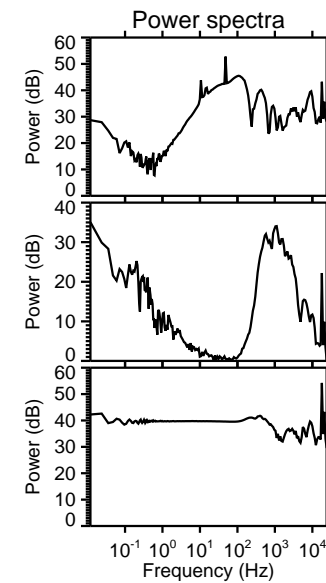
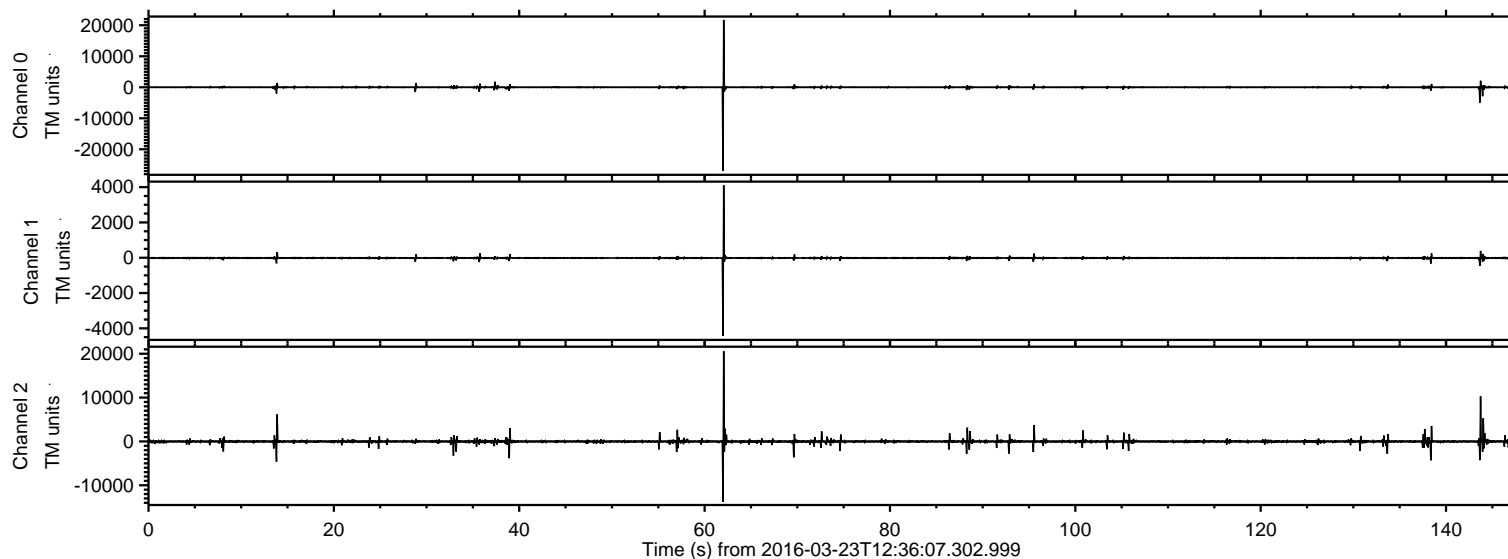
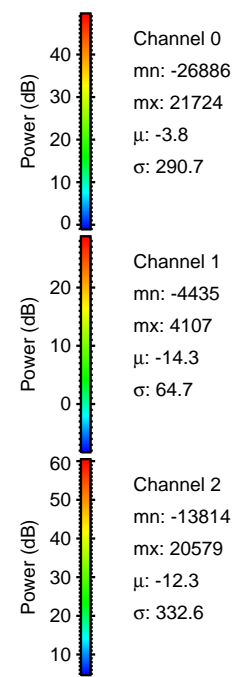
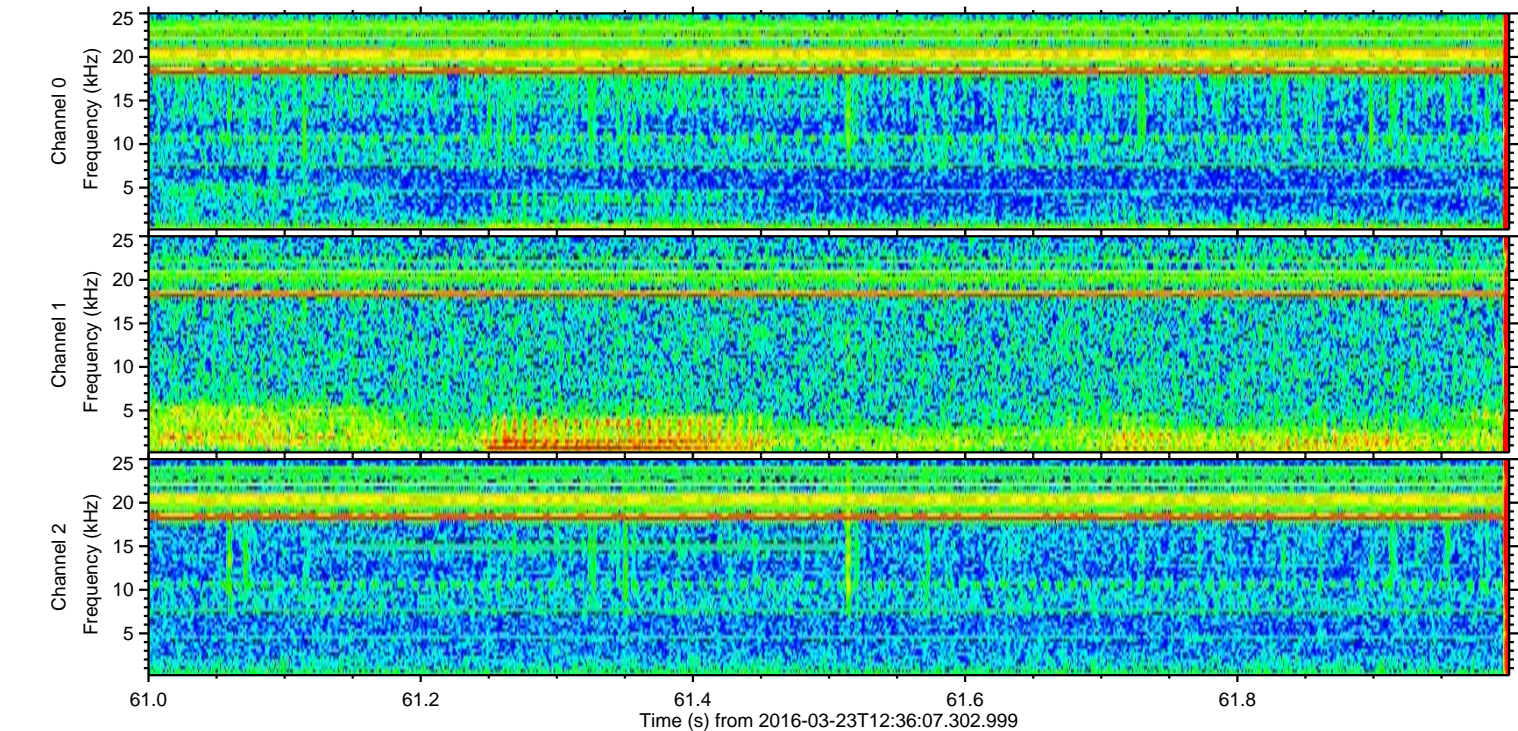
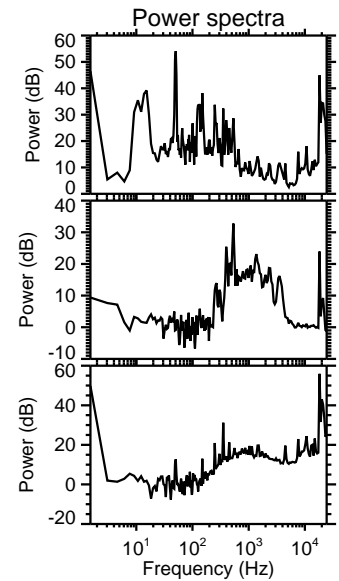
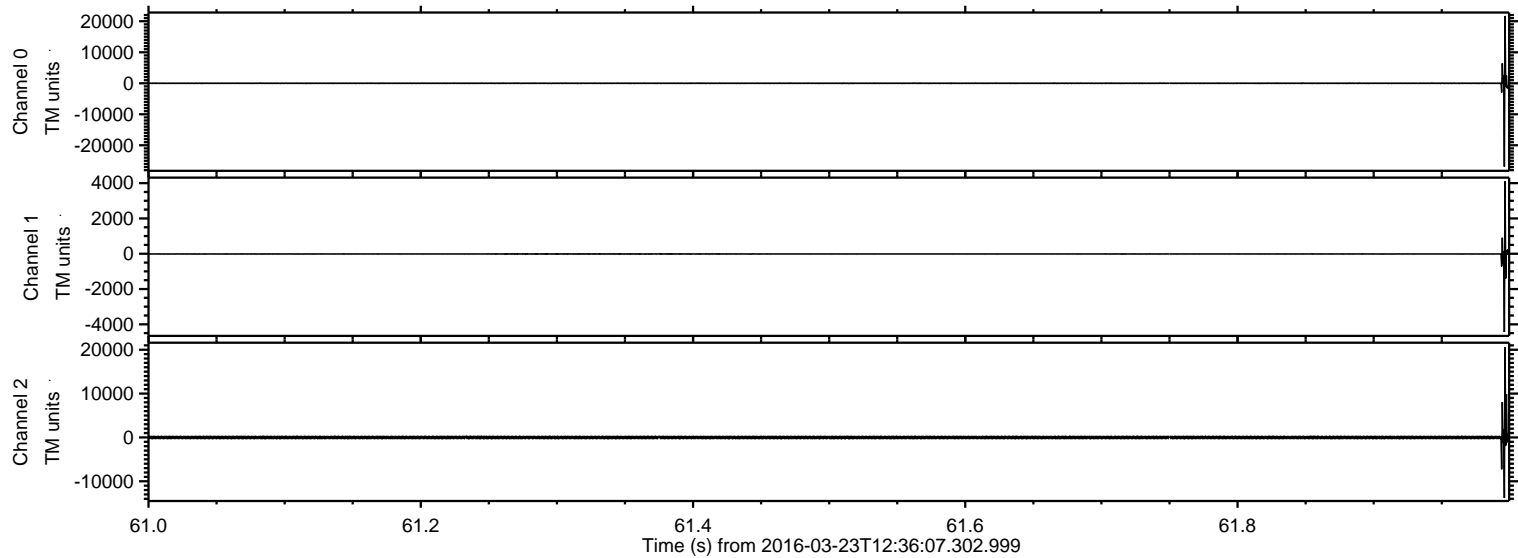

Processed Fri Apr 22 09:43:05 2016 by ELM ver.2012-10-06 from 001__elm20160323_123606__dat00.bin

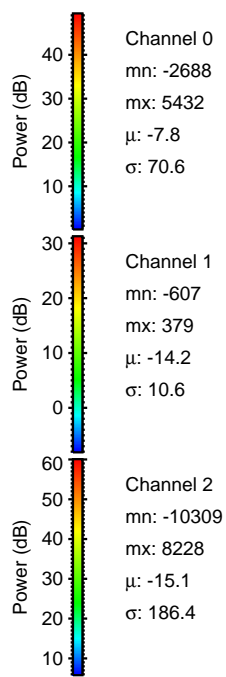
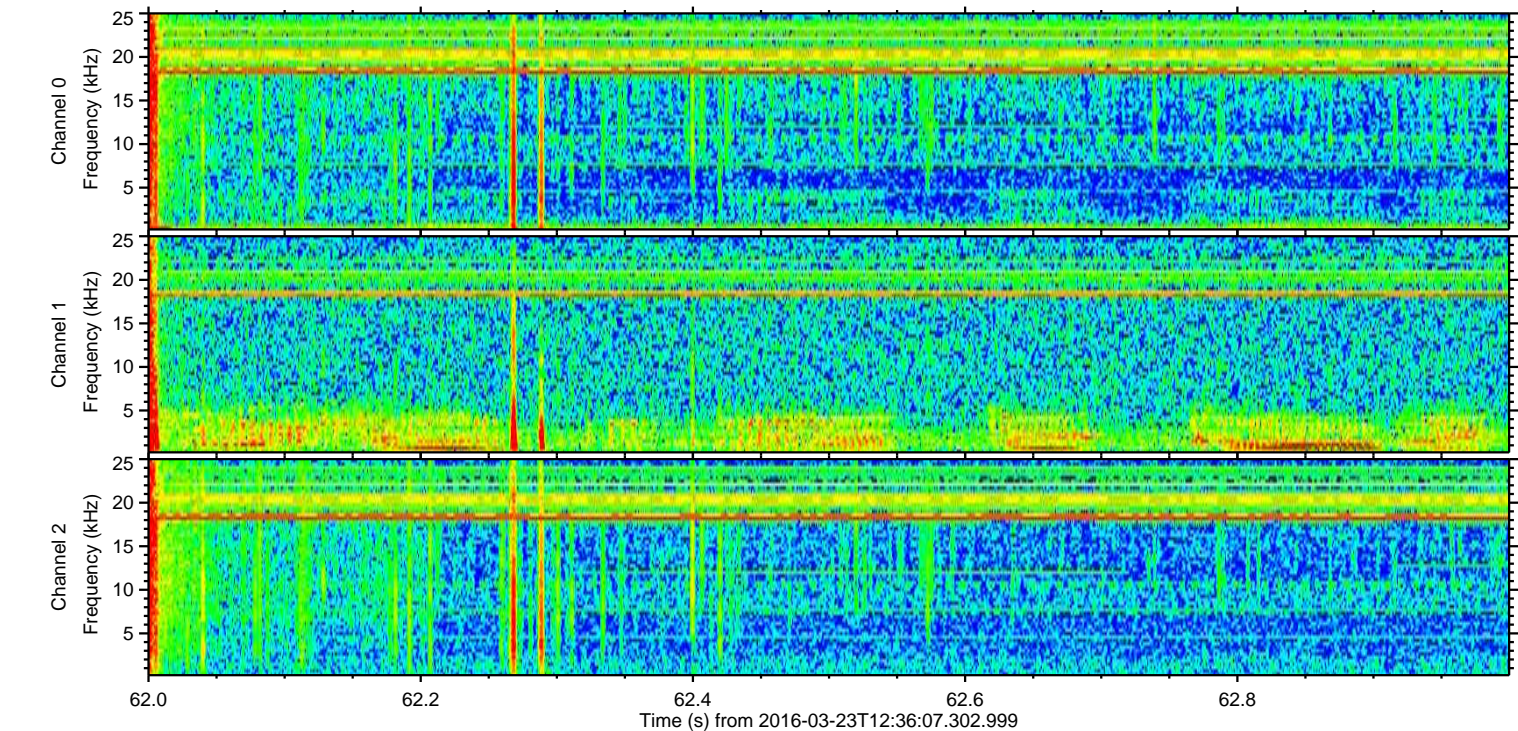
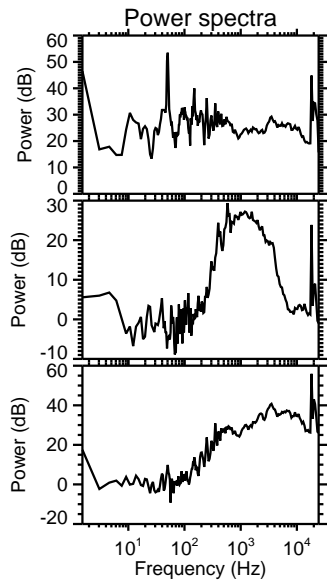
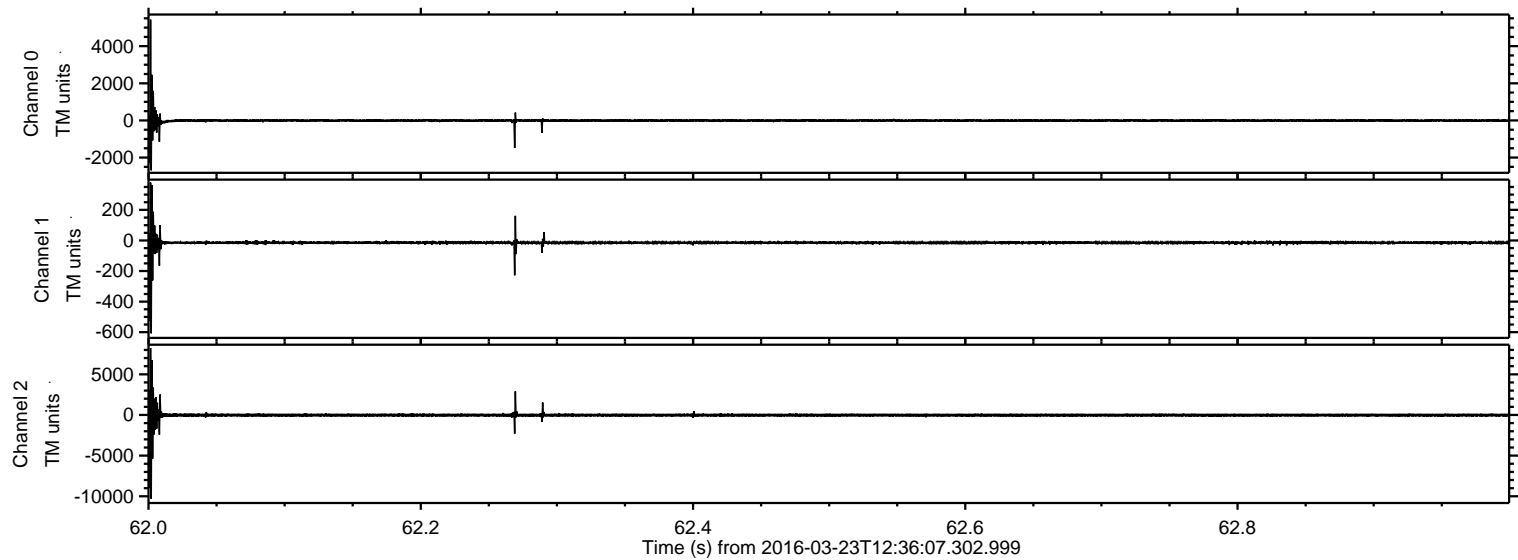

ELMAVAN 3D WAVEFORMS (Measured data sampled at 50 kHz) 51000 packets of 144 samples from 2016-03-23T12:36:07.302.999. Part 144/147

Processed Fri Apr 22 09:43:06 2016 by ELM ver.2012-10-06 from 001__elm20160323_123606__dat00.bin

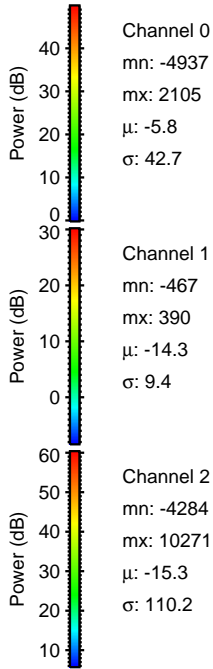
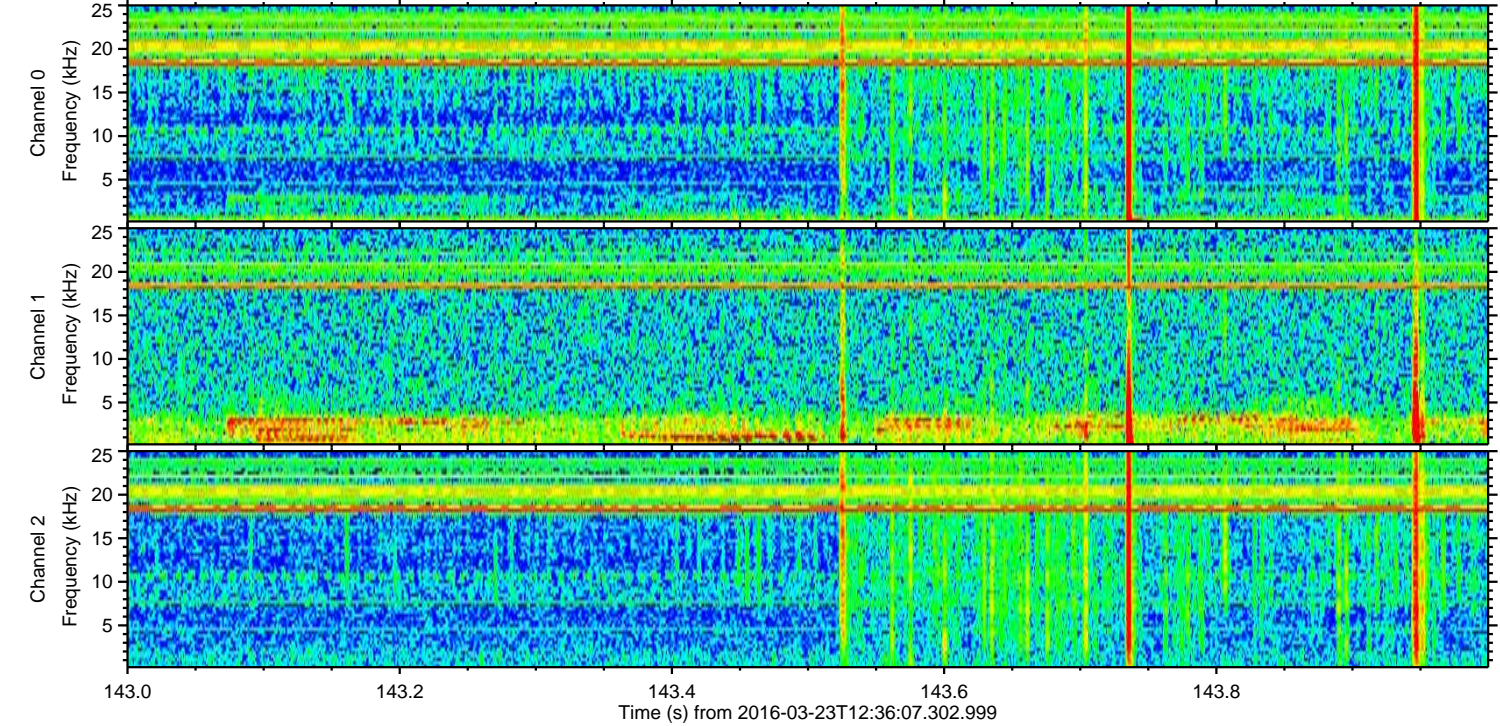
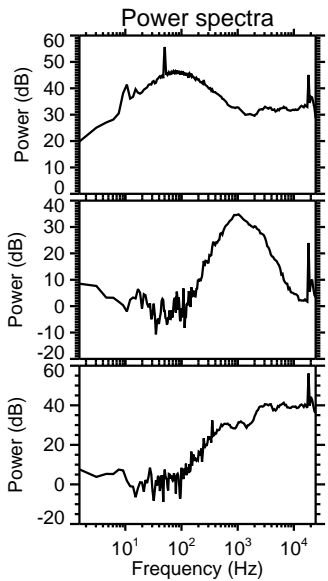
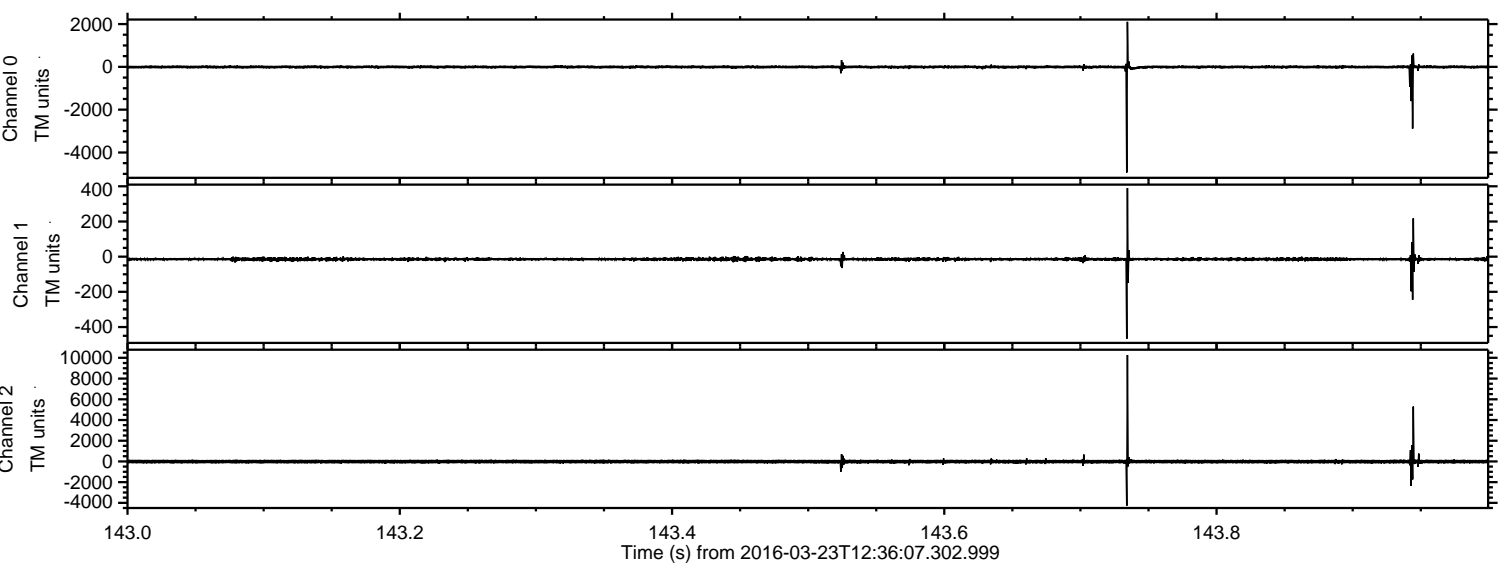

Channel 0
mn: -4937
mx: 2105
 μ : -5.8
 σ : 42.7

Channel 1
mn: -467
mx: 390
 μ : -14.3
 σ : 9.4

Channel 2
mn: -4284
mx: 10271
 μ : -15.3
 σ : 110.2

Processed Fri Apr 22 09:43:07 2016 by ELM ver.2012-10-06 from 001__elm20160323_123606__dat00.bin

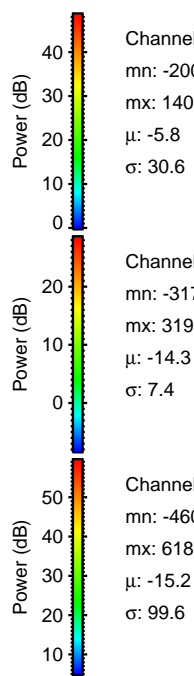
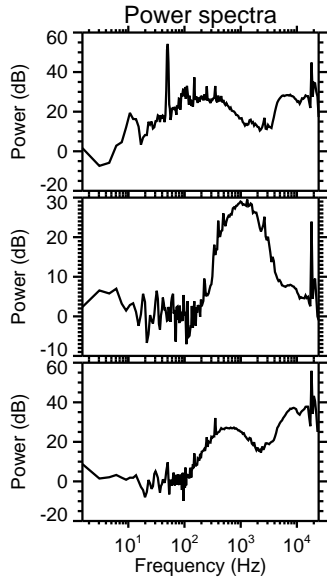
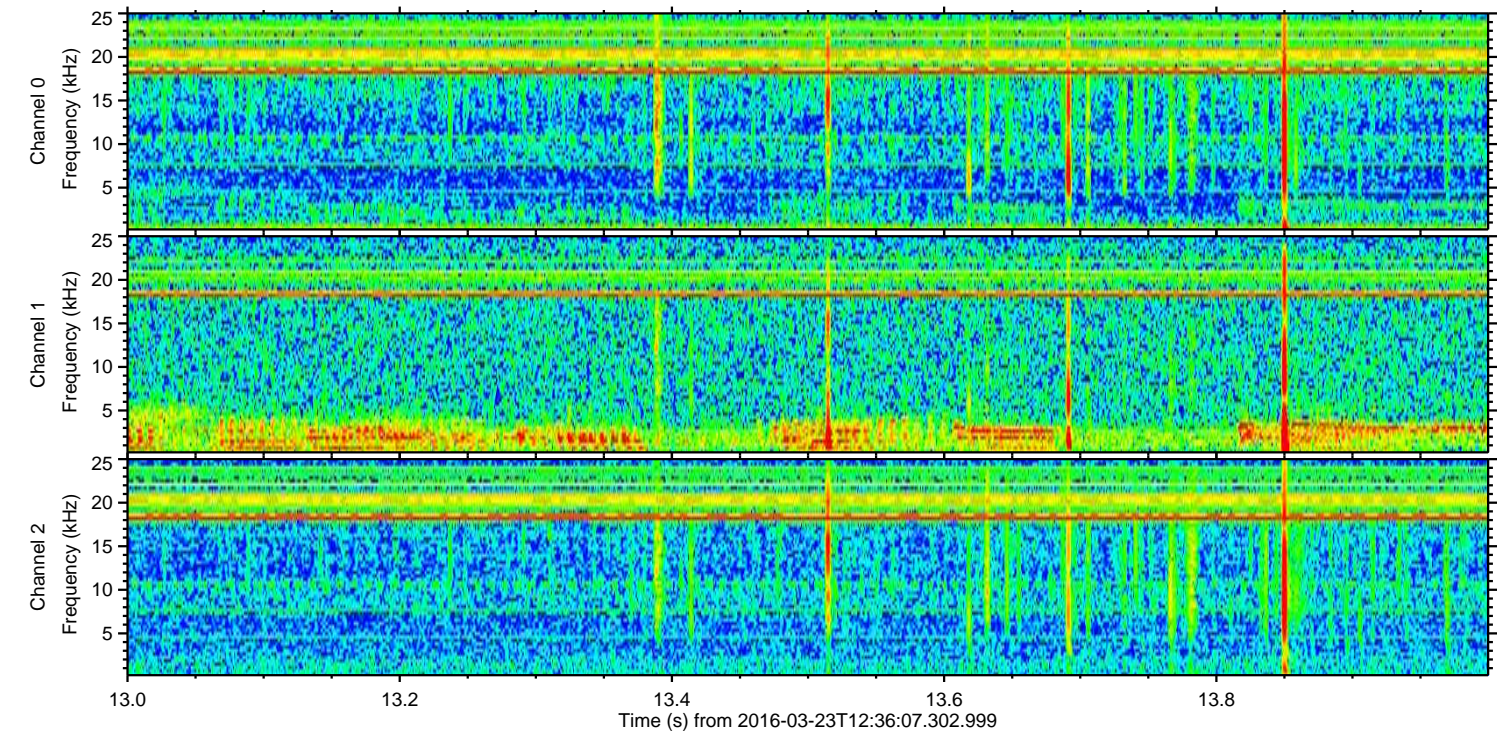
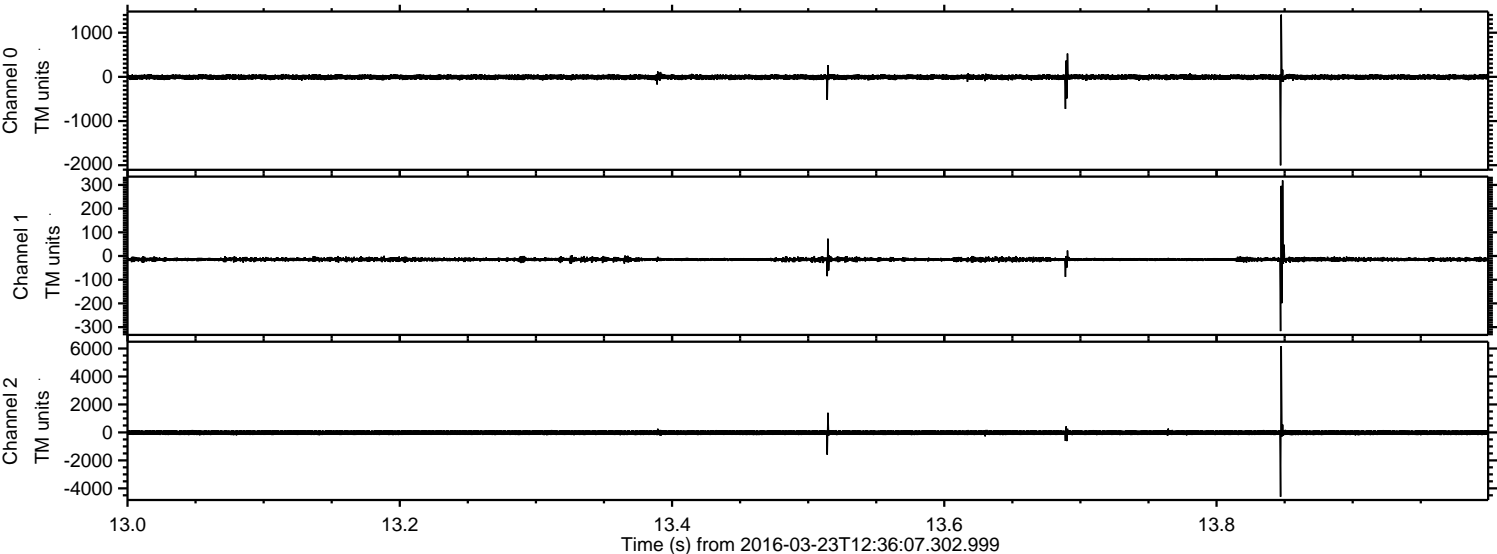

ELMAVAN 3D WAVEFORMS (Measured data sampled at 50 kHz) 51000 packets of 144 samples from 2016-03-23T12:36:07.302.999. Part 139/147

Processed Fri Apr 22 09:43:08 2016 by ELM ver.2012-10-06 from 001__elm20160323_123606__dat00.bin

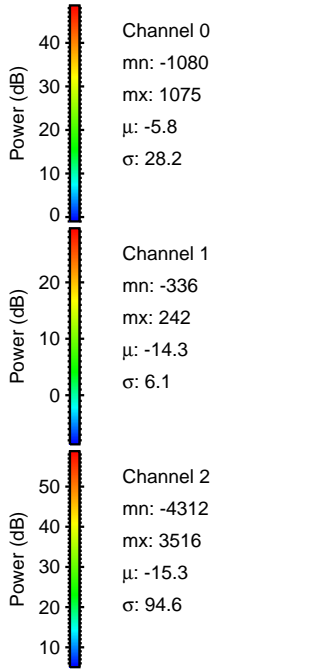
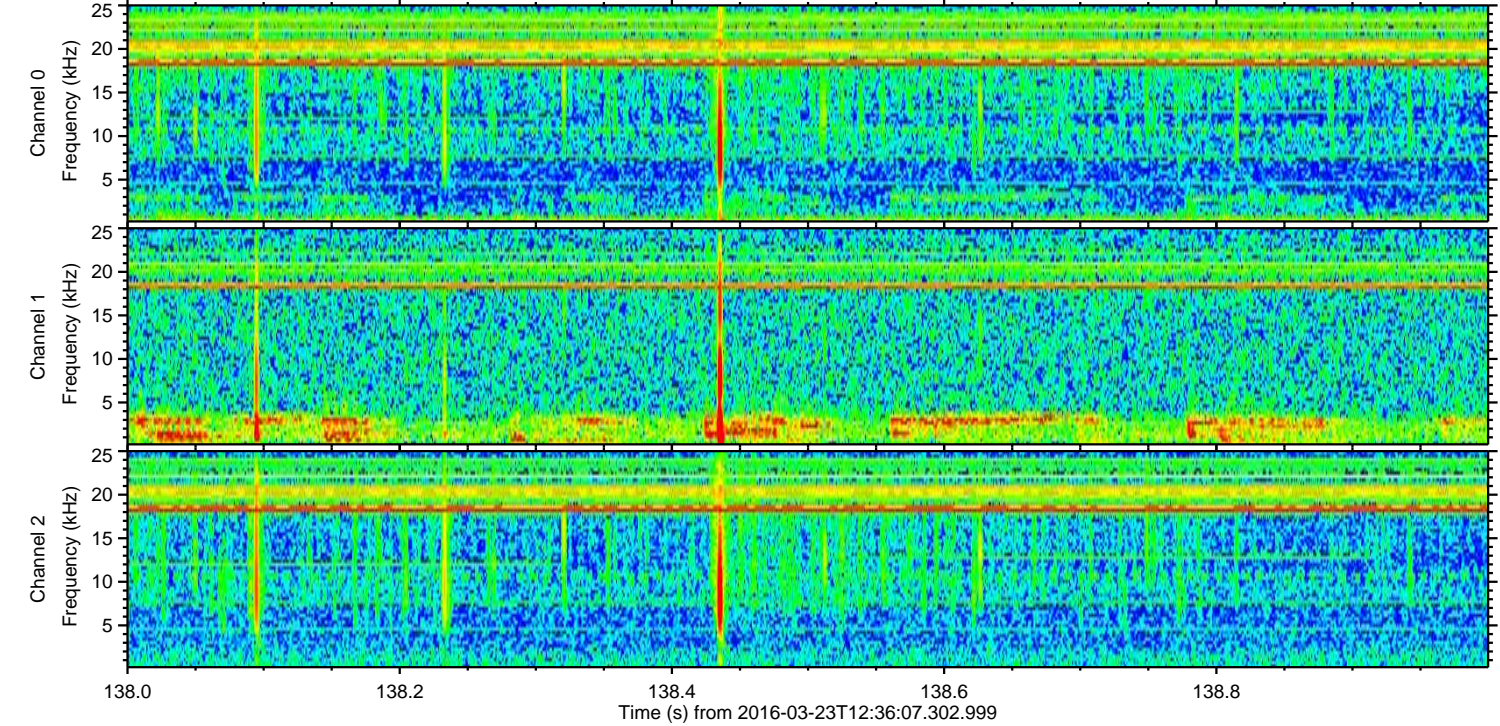
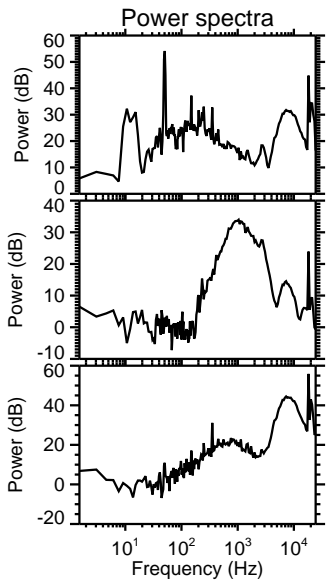
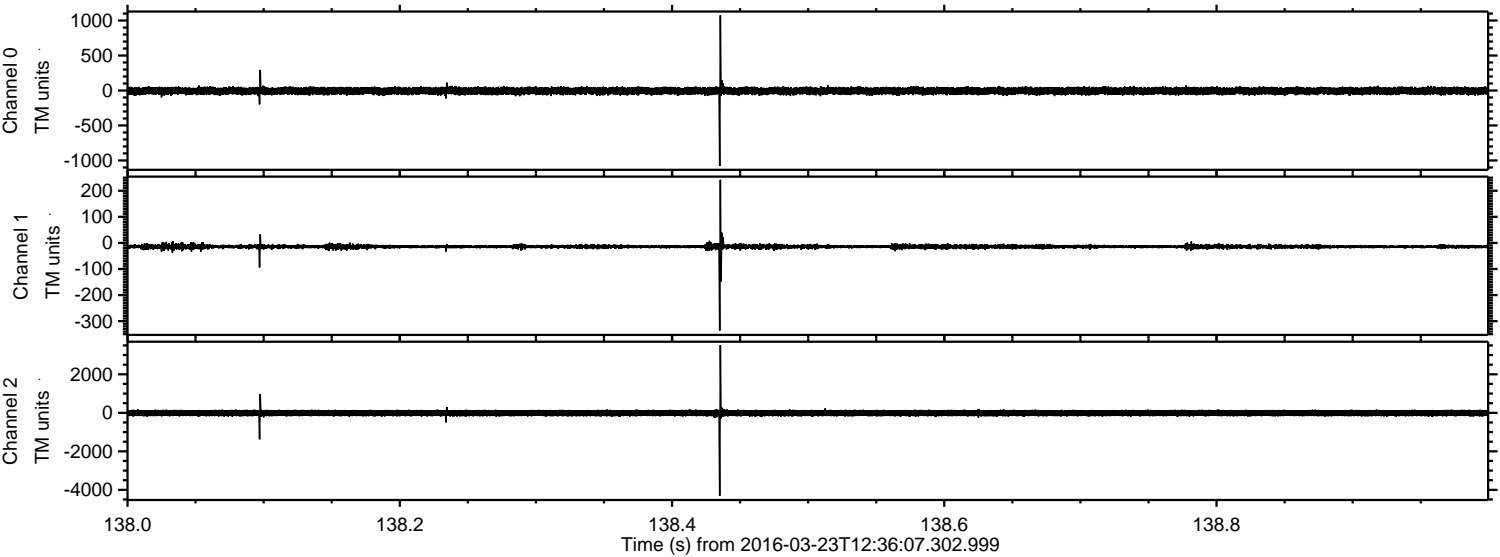

Processed Fri Apr 22 09:43:09 2016 by ELM ver.2012-10-06 from 001__elm20160323_123606__dat00.bin

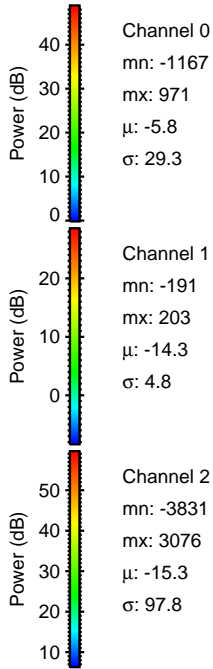
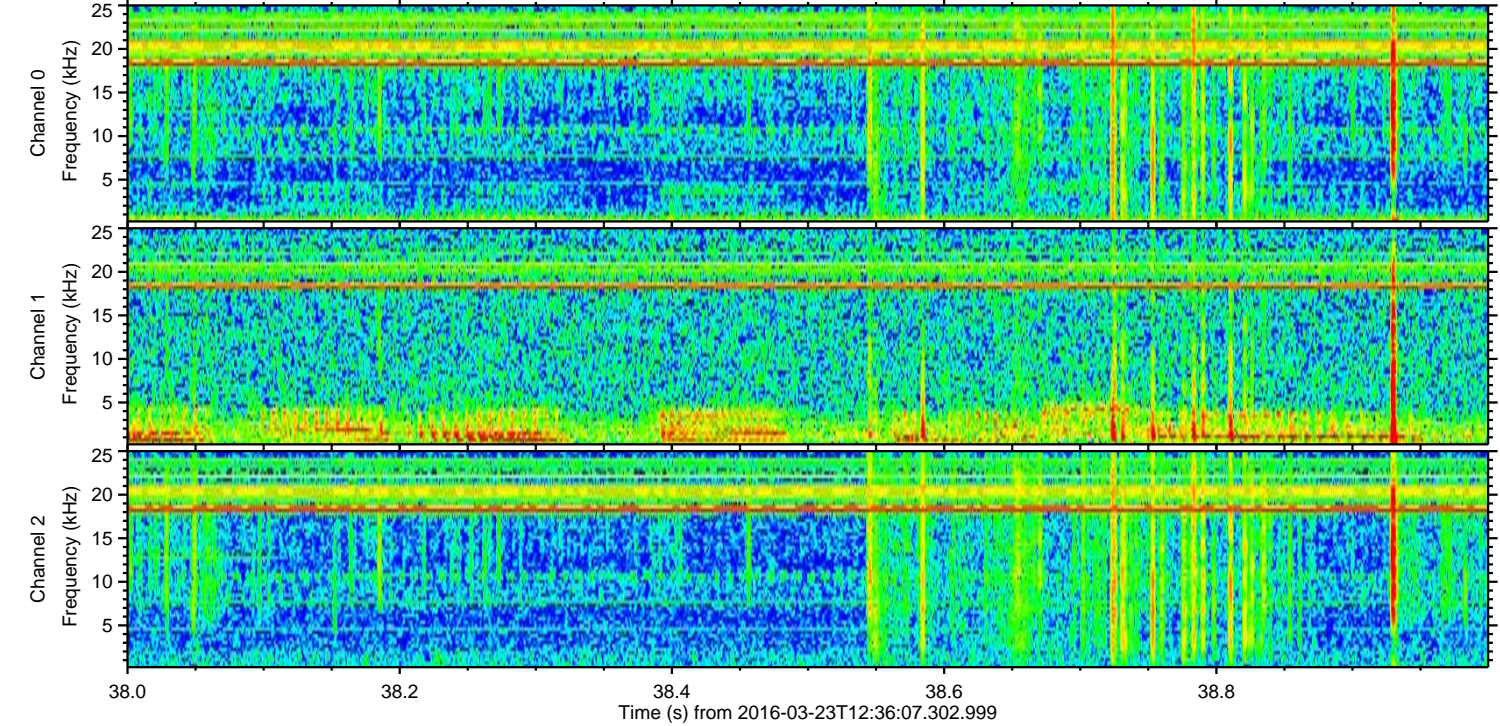
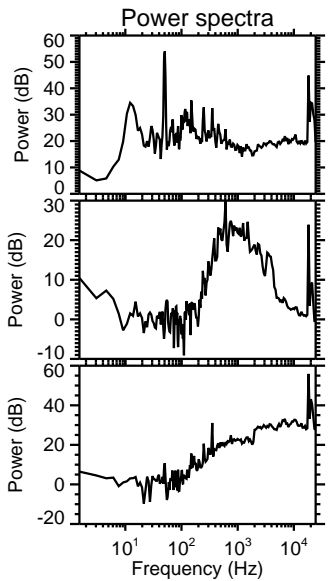
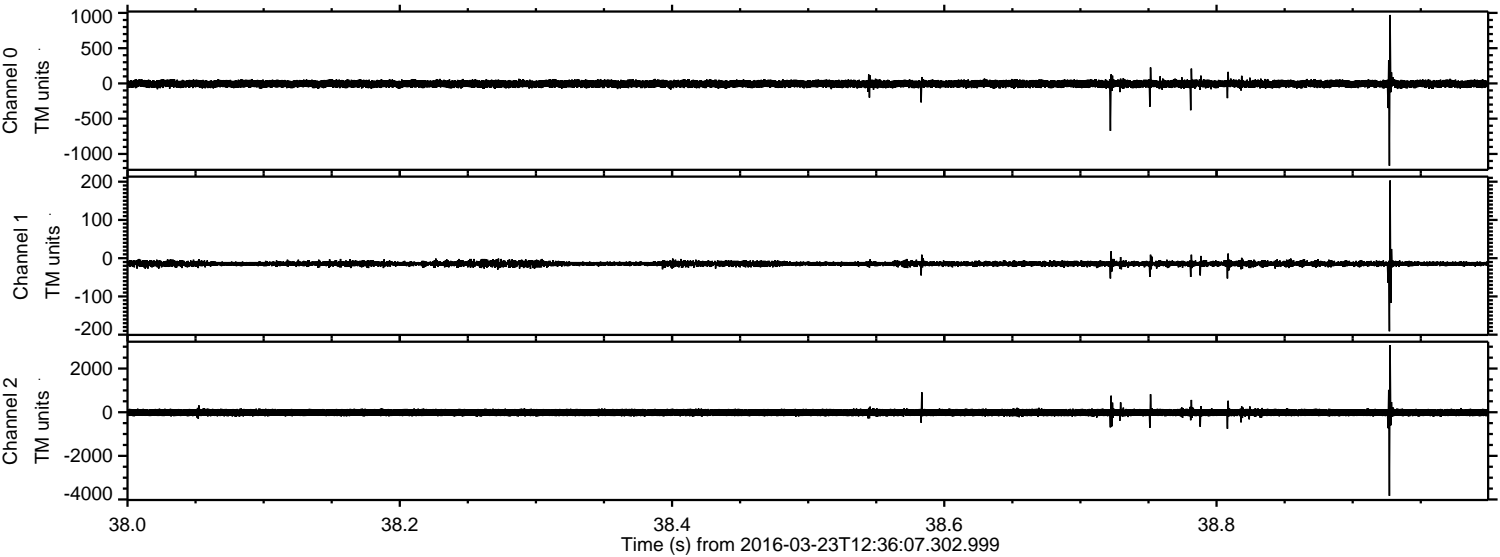

Processed Fri Apr 22 09:43:10 2016 by ELM ver.2012-10-06 from 001__elm20160323_123606__dat00.bin

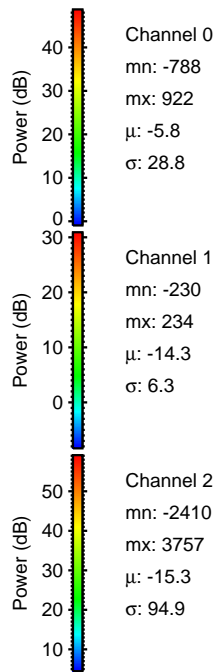
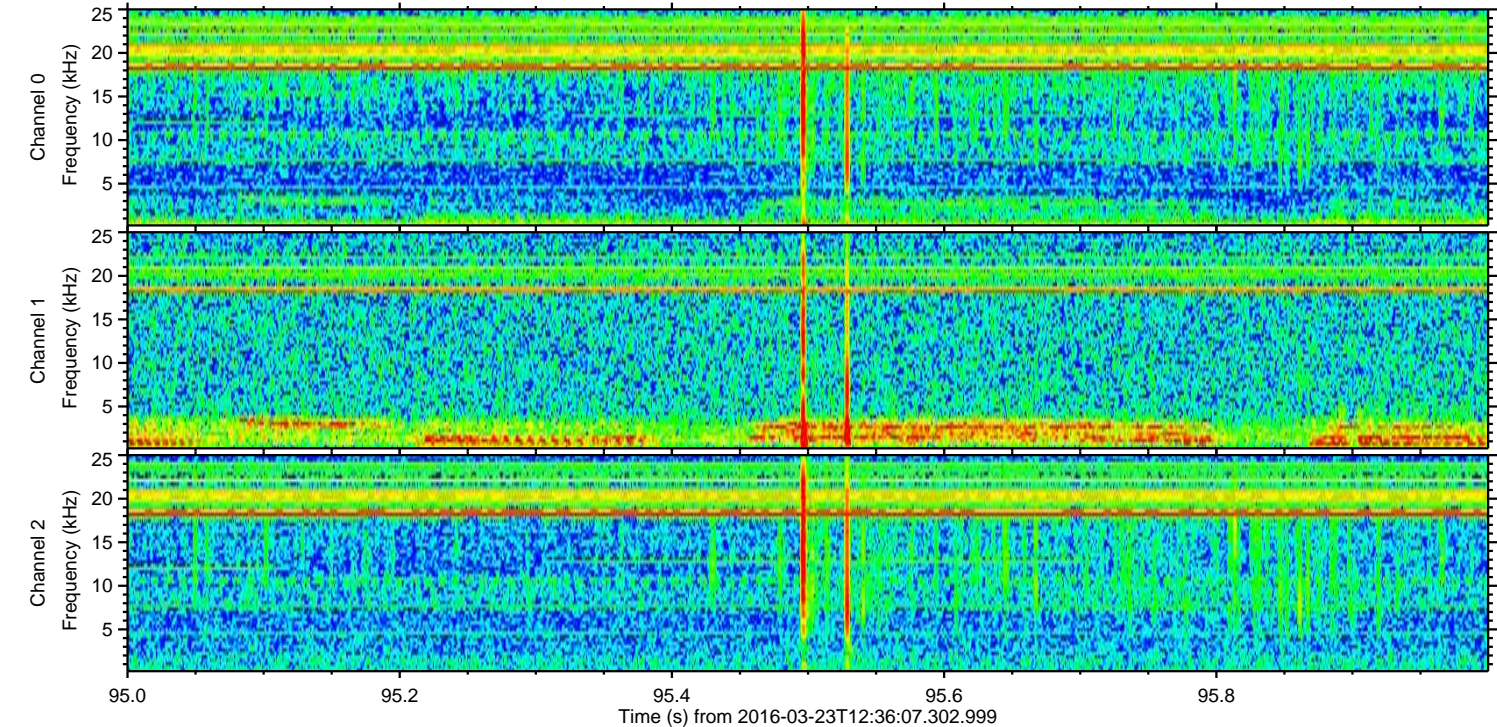
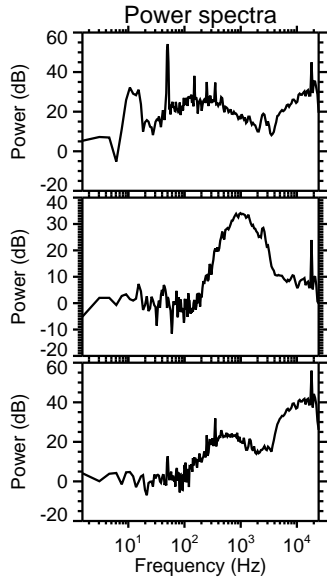
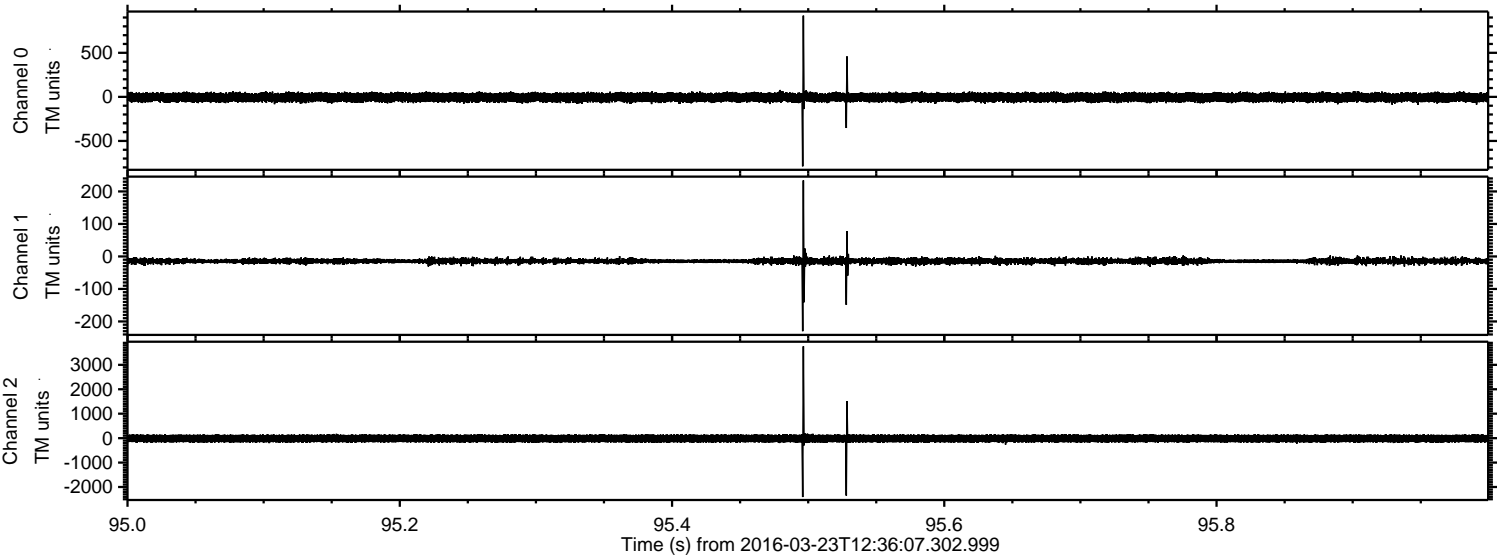

Processed Fri Apr 22 09:43:11 2016 by ELM ver.2012-10-06 from 001__elm20160323_123606__dat00.bin

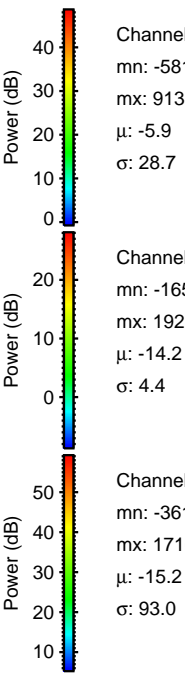
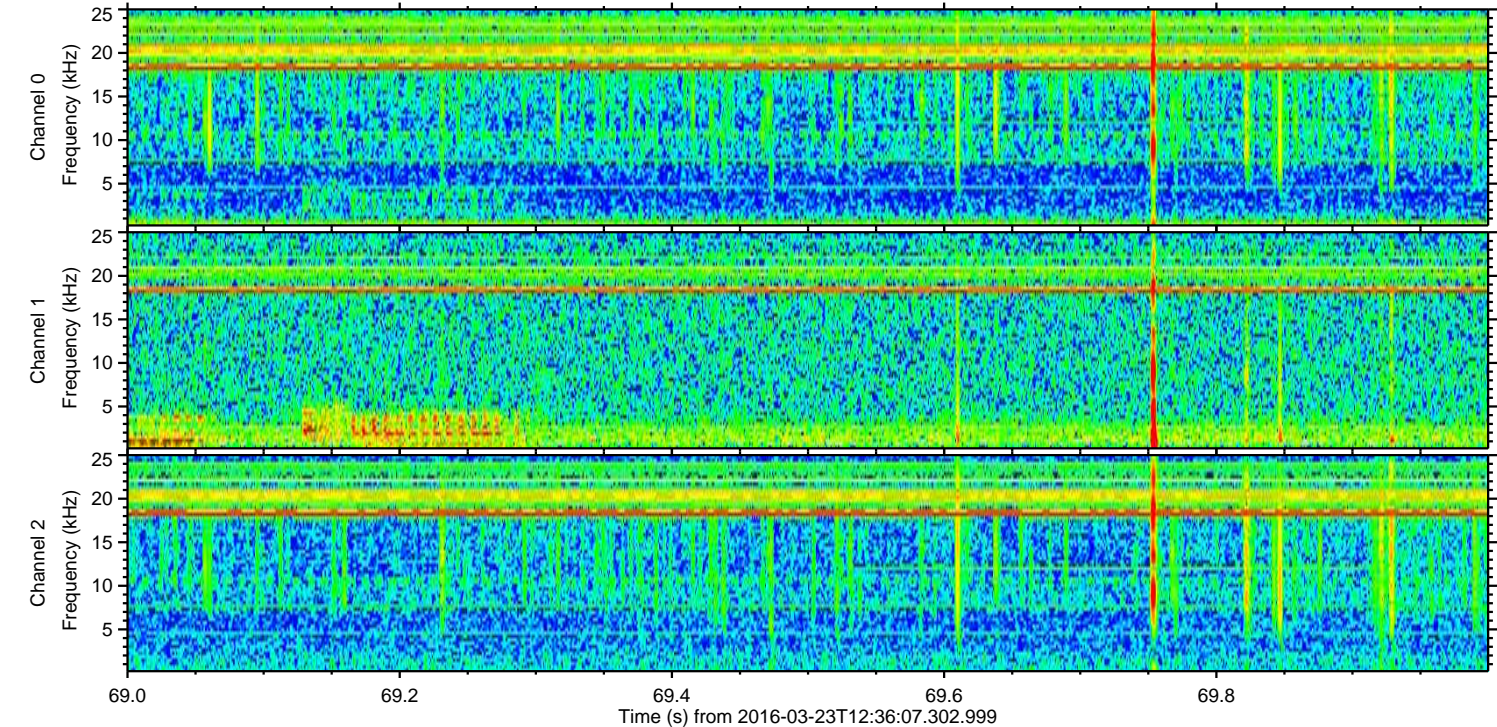
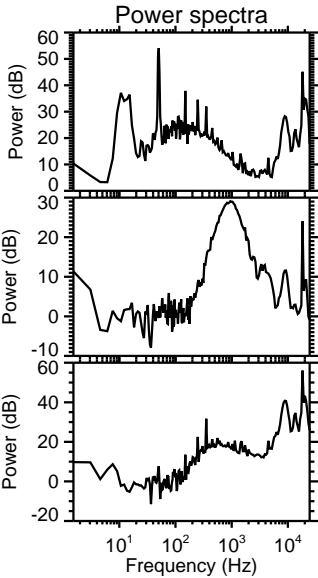
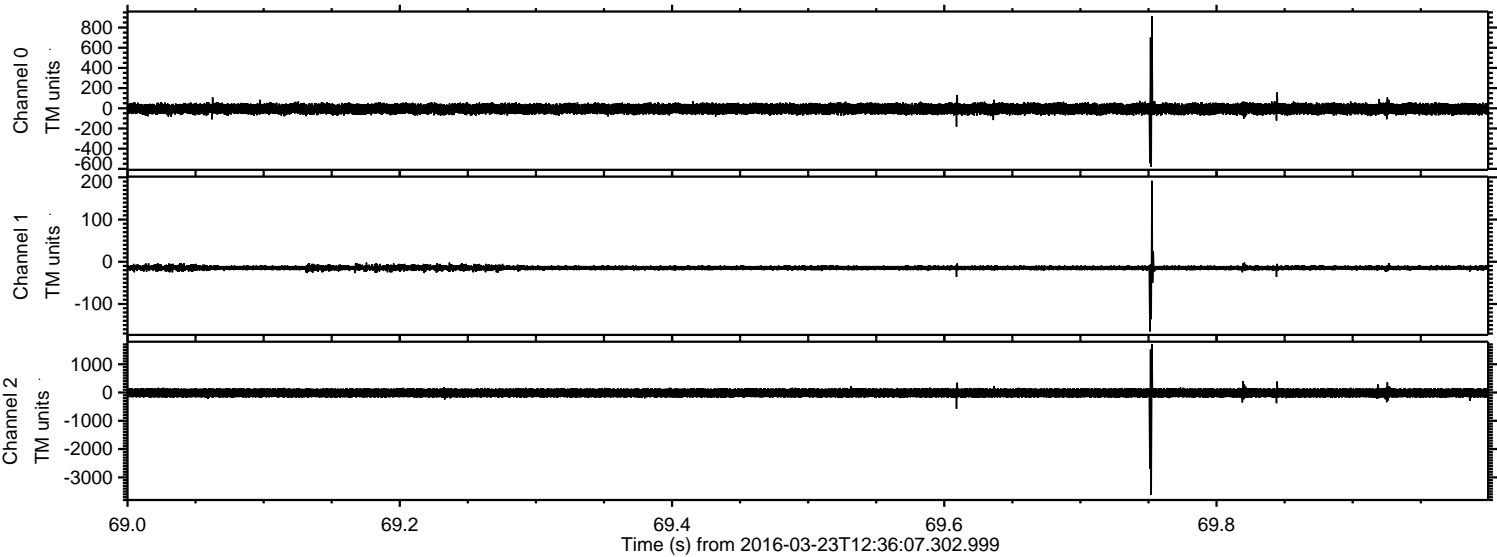

Channel 0
mn: -581
mx: 913
 μ : -5.9
 σ : 28.7

Channel 1
mn: -165
mx: 192
 μ : -14.2
 σ : 4.4

Channel 2
mn: -3619
mx: 1710
 μ : -15.2
 σ : 93.0

Processed Fri Apr 22 09:43:12 2016 by ELM ver.2012-10-06 from 001__elm20160323_123606__dat00.bin

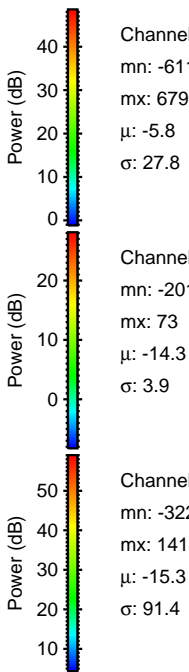
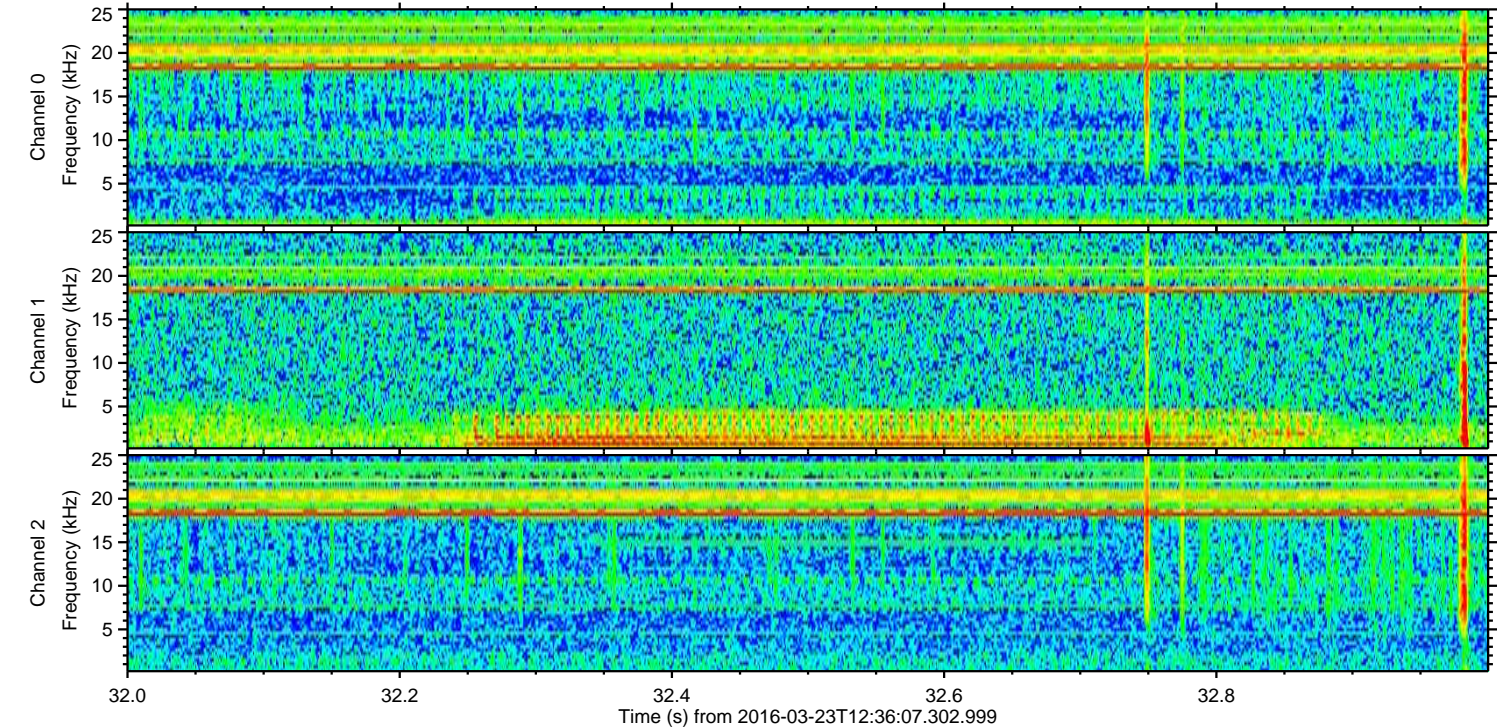
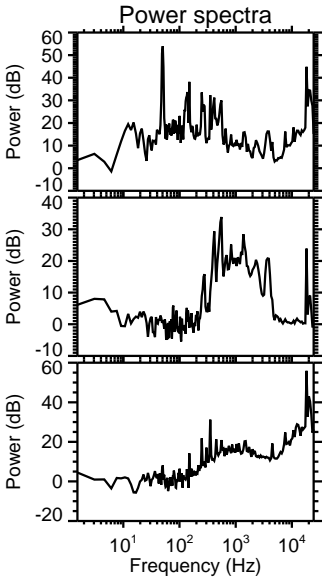
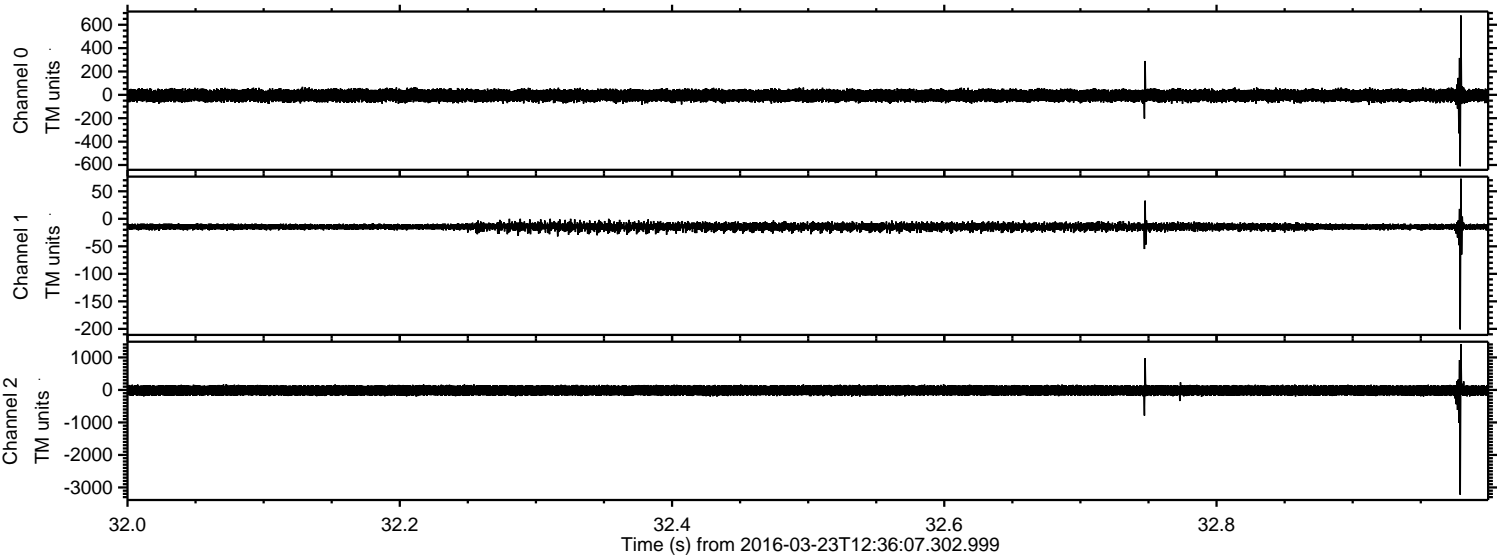

Processed Fri Apr 22 09:43:13 2016 by ELM ver.2012-10-06 from 001__elm20160323_123606__dat00.bin

