

ELMAVAN 3D WAVEFORMS (Measured data sampled at 50 kHz) 51000 packets of 144 samples from 2016-03-23T06:35:51.075.999.

Processed Fri Apr 22 08:11:01 2016 by ELM ver.2012-10-06 from 001__elm20160323_063550__dat00.bin

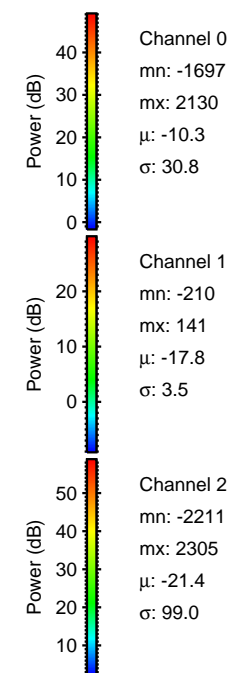
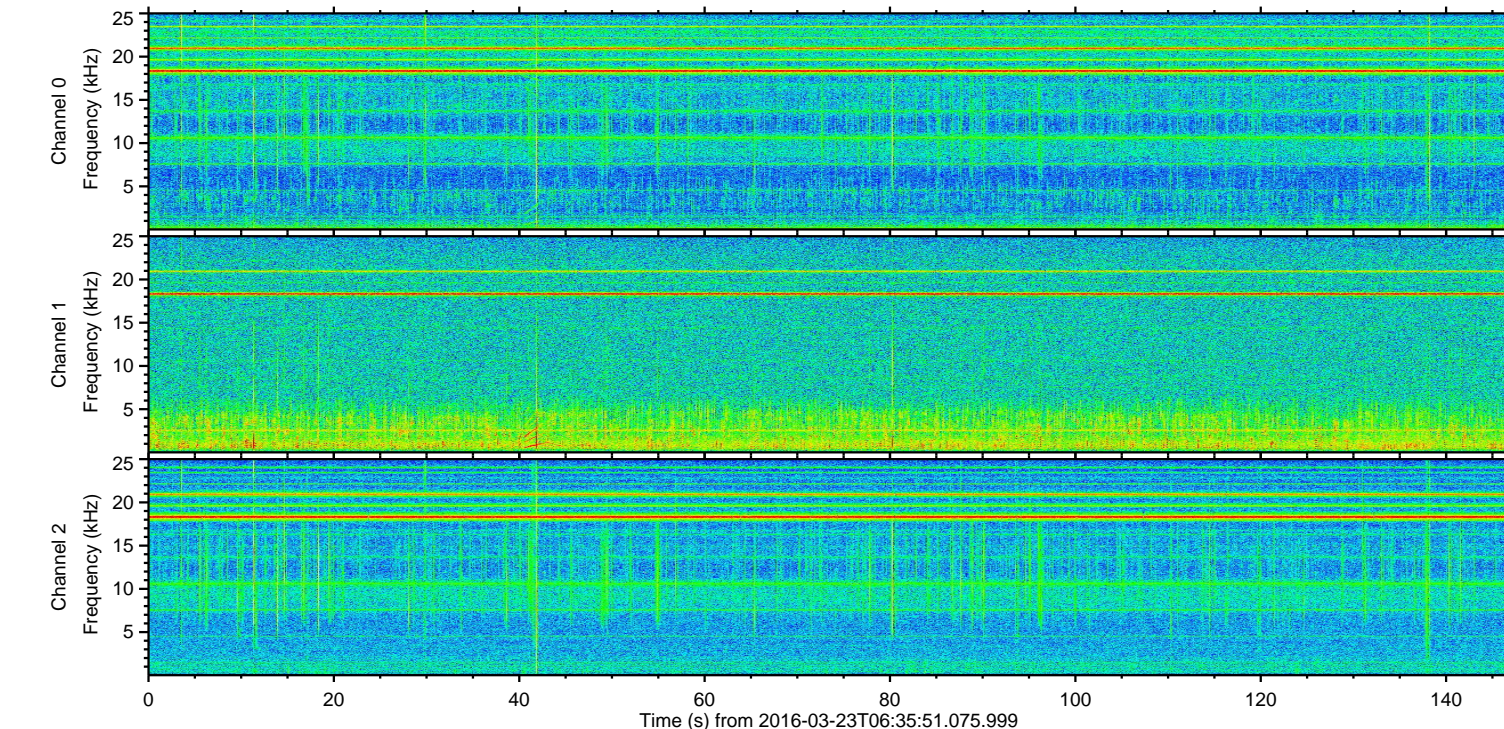
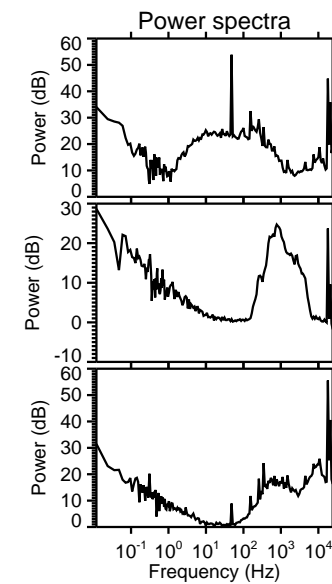
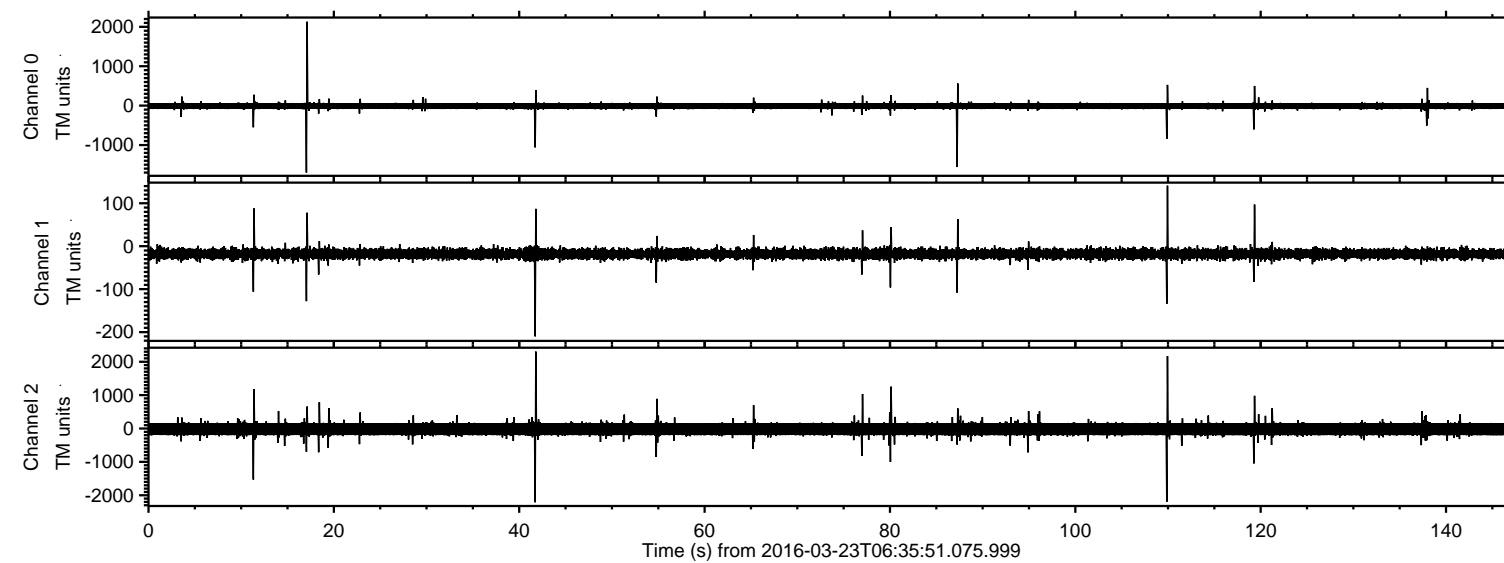

ELMAVAN 3D WAVEFORMS (Measured data sampled at 50 kHz) 51000 packets of 144 samples from 2016-03-23T06:35:51.075.999. Part 42/147

Processed Fri Apr 22 08:11:15 2016 by ELM ver.2012-10-06 from 001__elm20160323_063550__dat00.bin

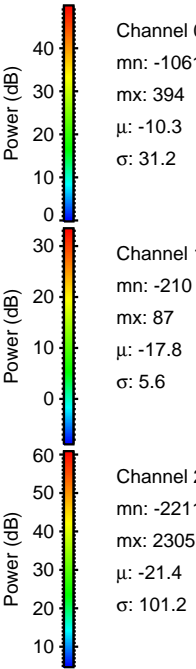
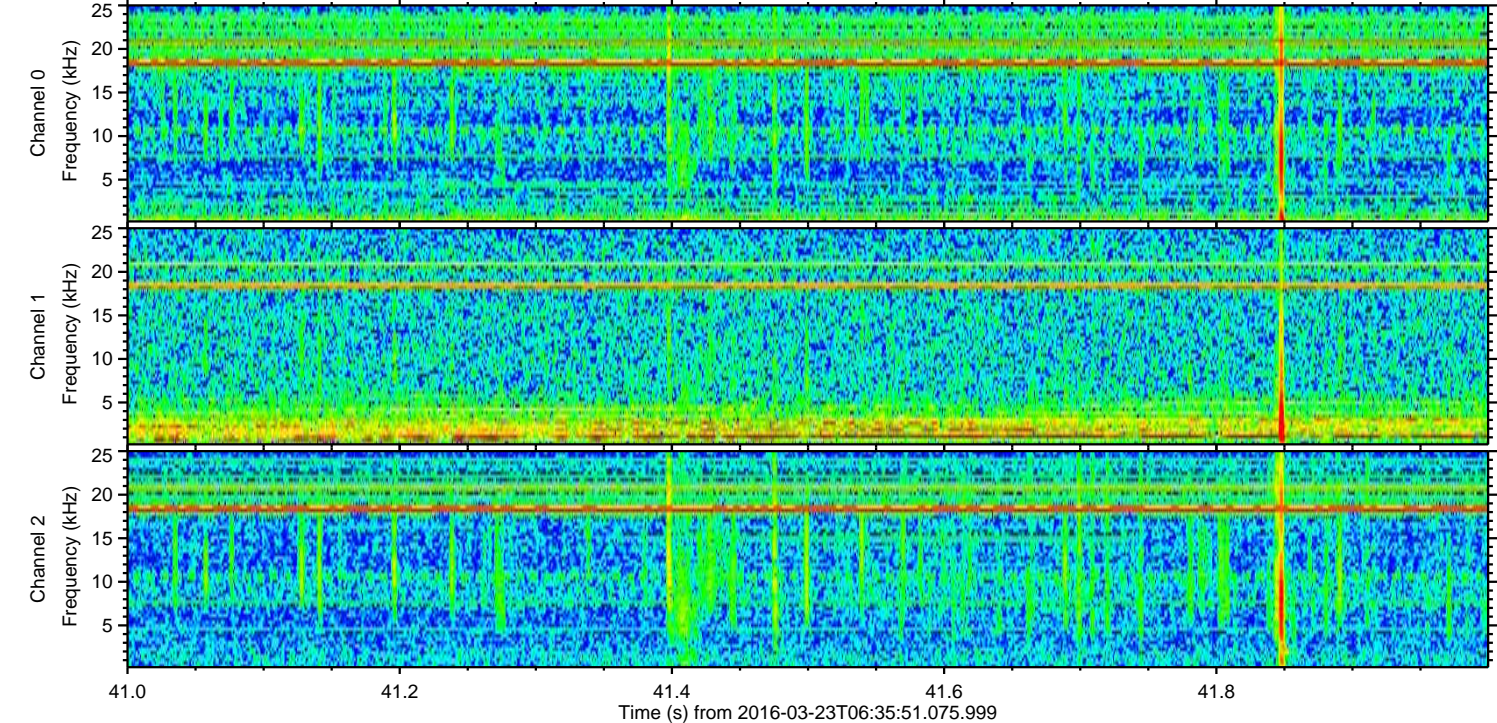
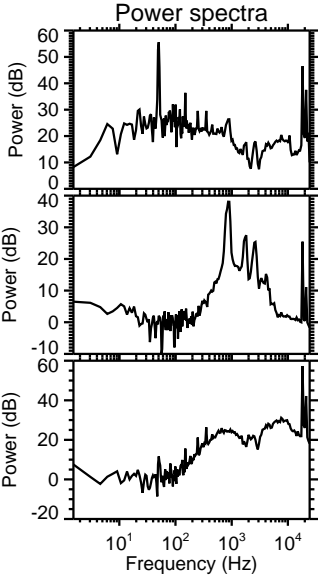
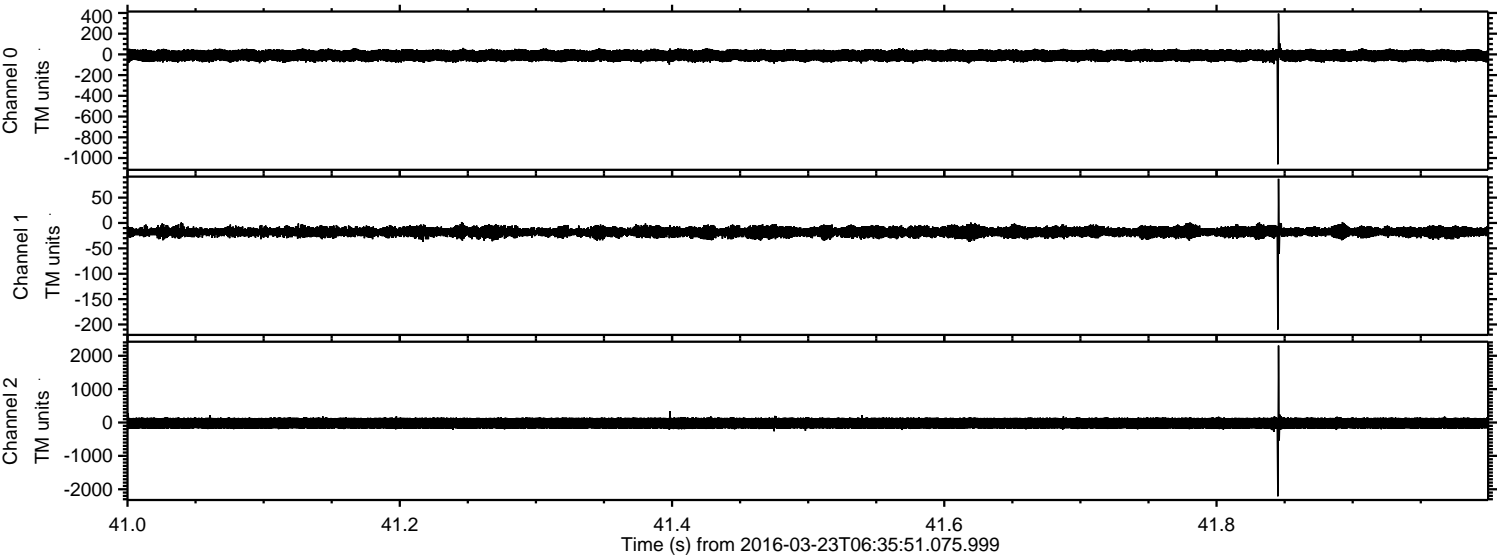

ELMAVAN 3D WAVEFORMS (Measured data sampled at 50 kHz) 51000 packets of 144 samples from 2016-03-23T06:35:51.075.999. Part 110/147

Processed Fri Apr 22 08:11:16 2016 by ELM ver.2012-10-06 from 001__elm20160323_063550__dat00.bin

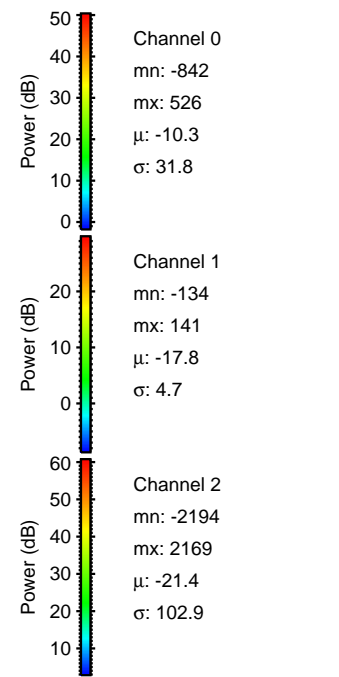
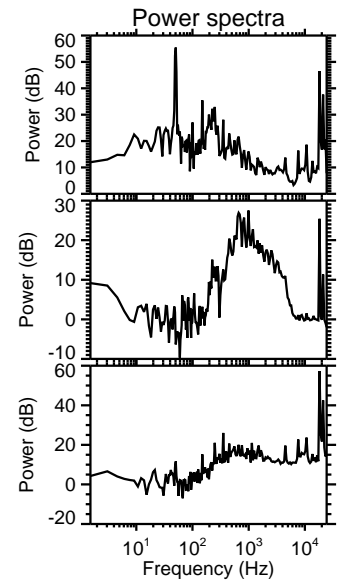
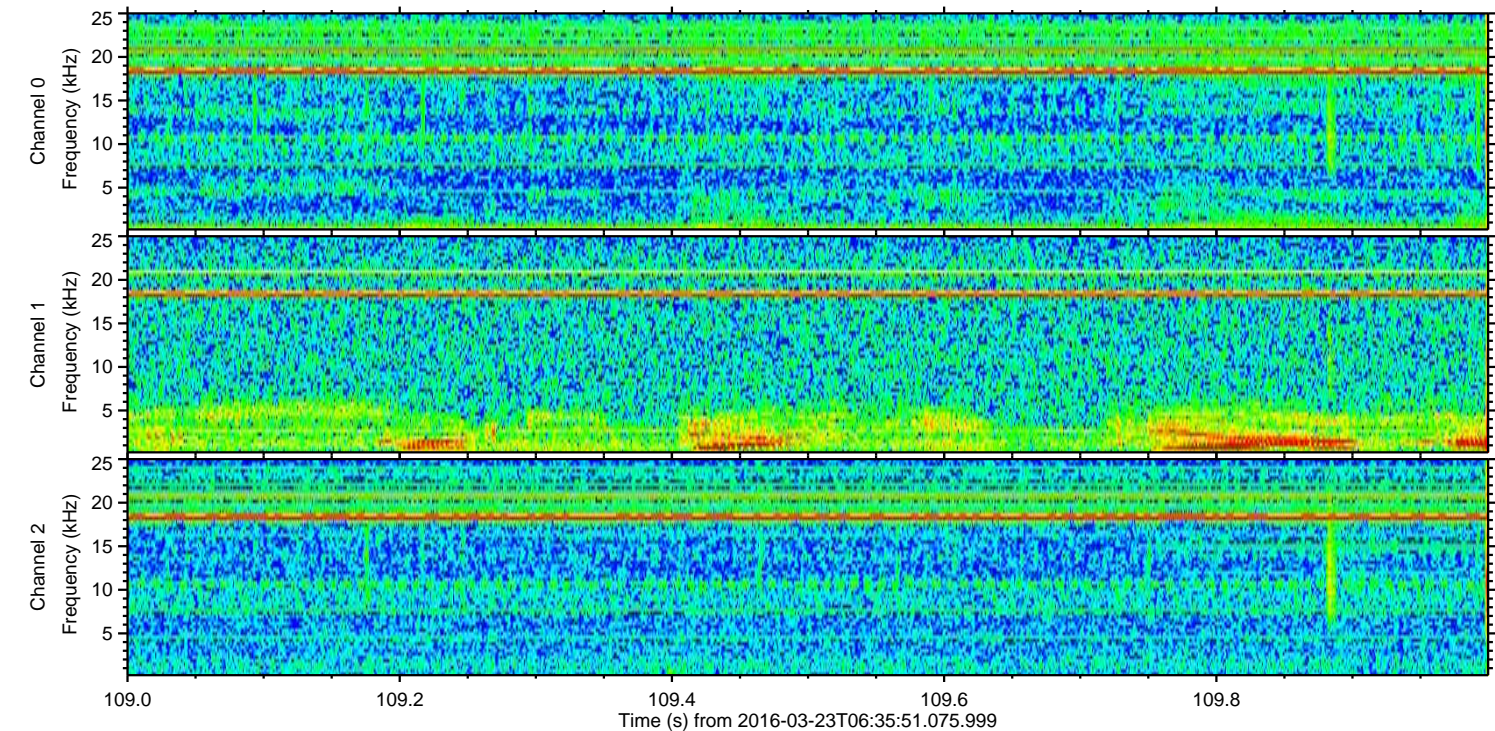
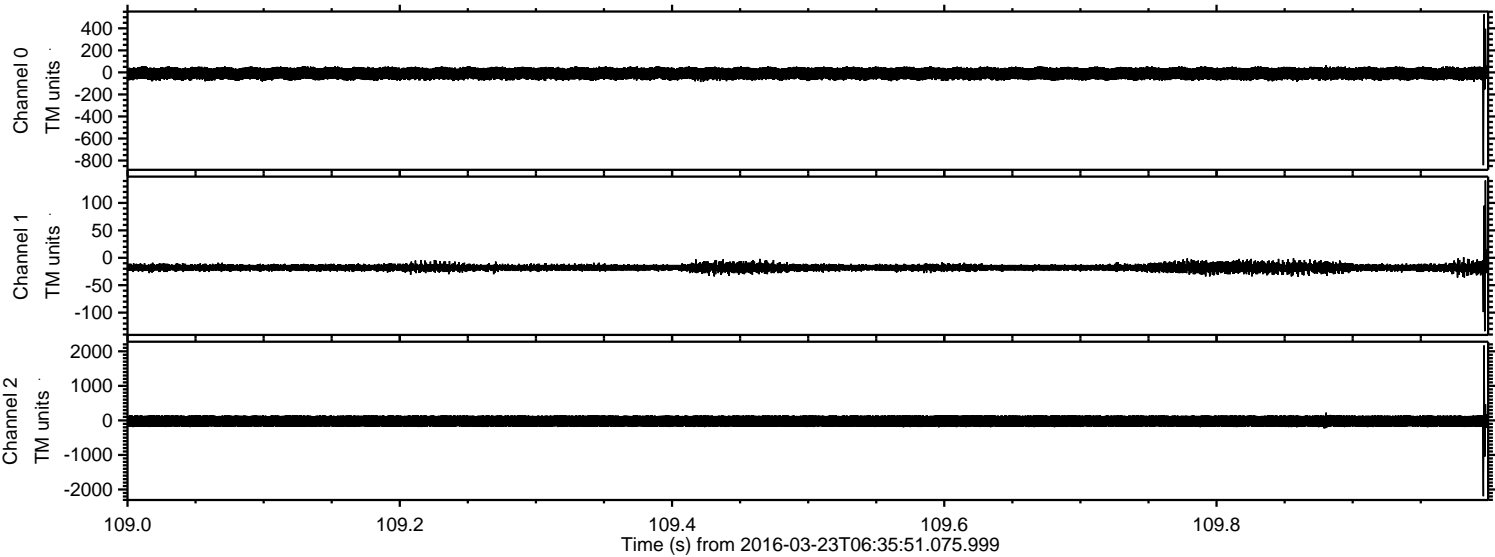

ELMAVAN 3D WAVEFORMS (Measured data sampled at 50 kHz) 51000 packets of 144 samples from 2016-03-23T06:35:51.075.999. Part 18/147

Processed Fri Apr 22 08:11:17 2016 by ELM ver.2012-10-06 from 001__elm20160323_063550__dat00.bin

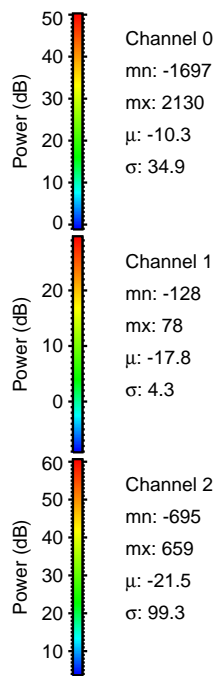
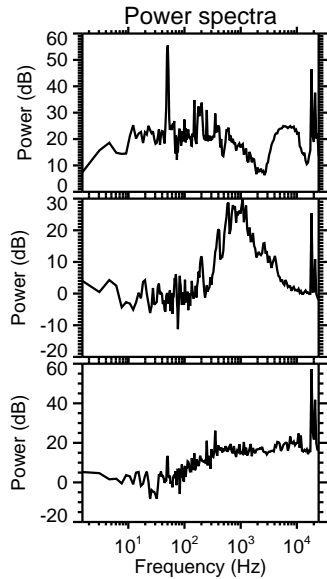
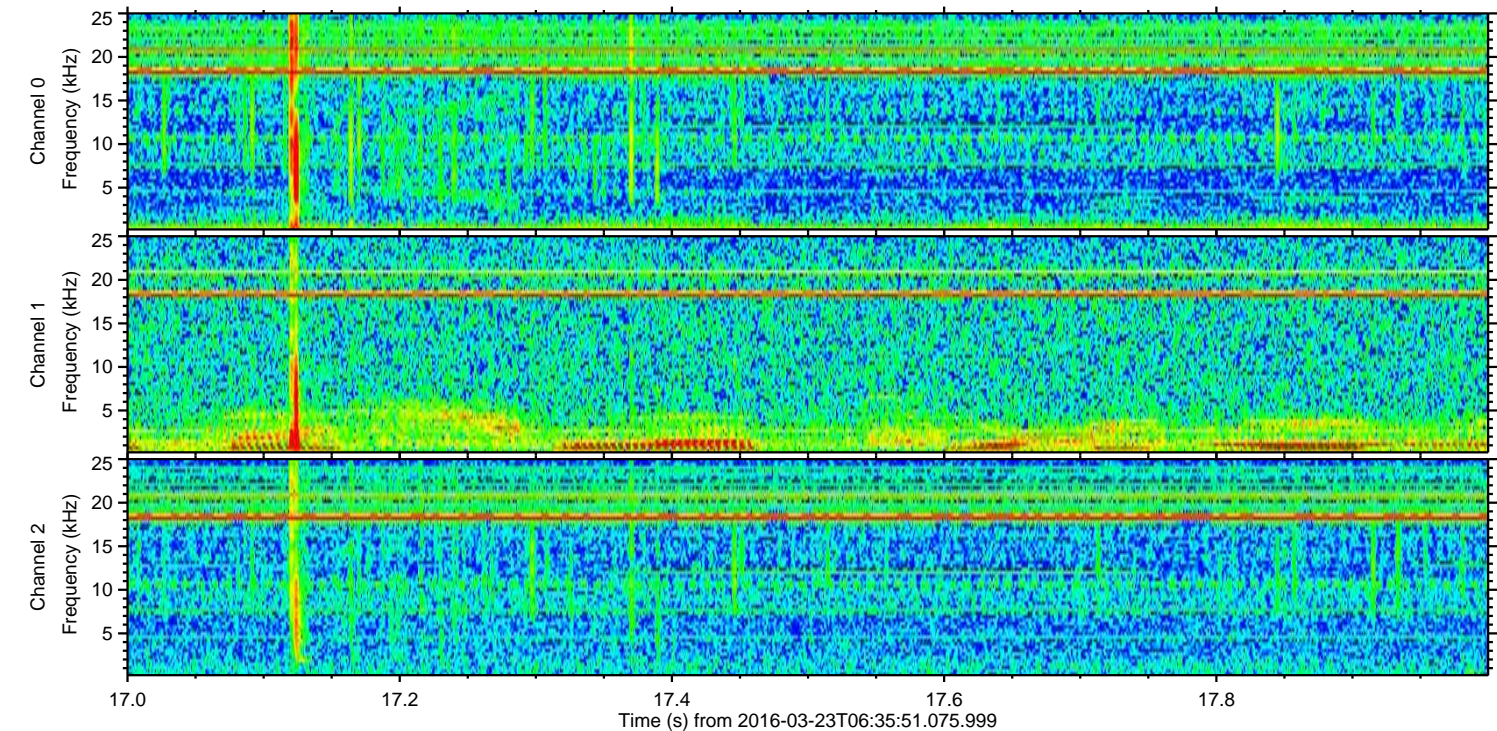
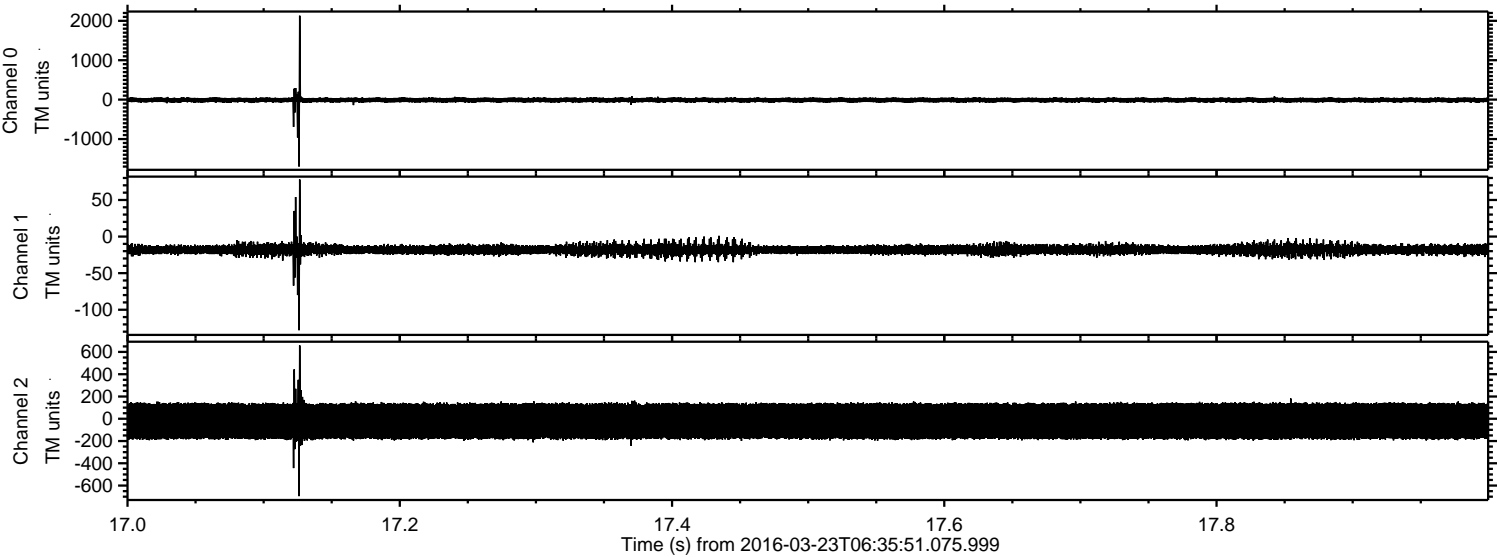

Processed Fri Apr 22 08:11:19 2016 by ELM ver.2012-10-06 from 001__elm20160323_063550__dat00.bin

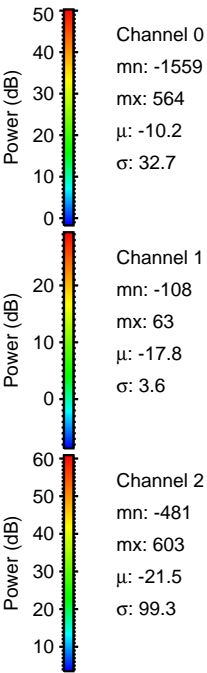
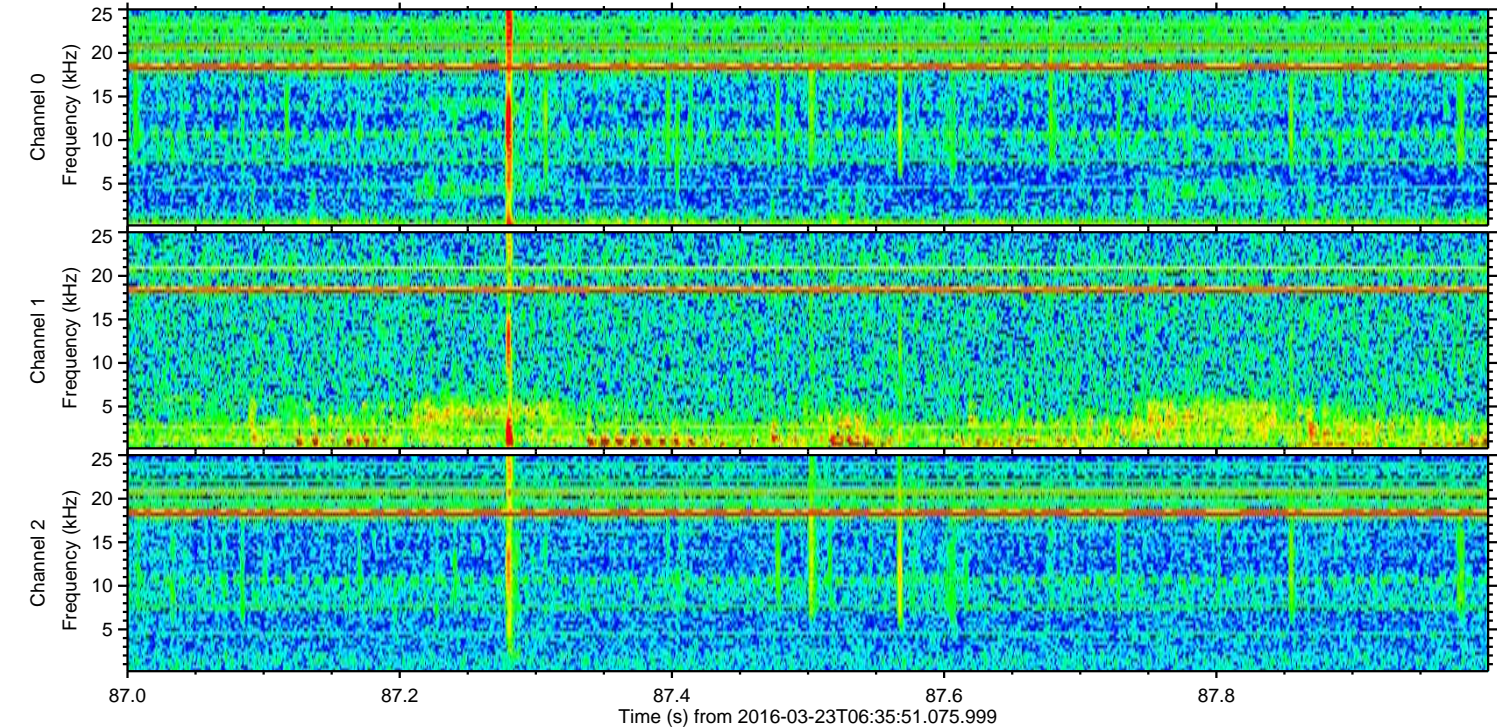
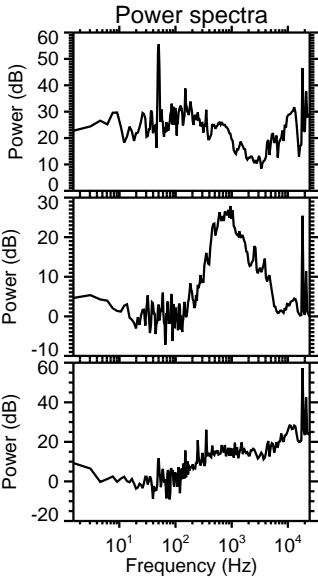
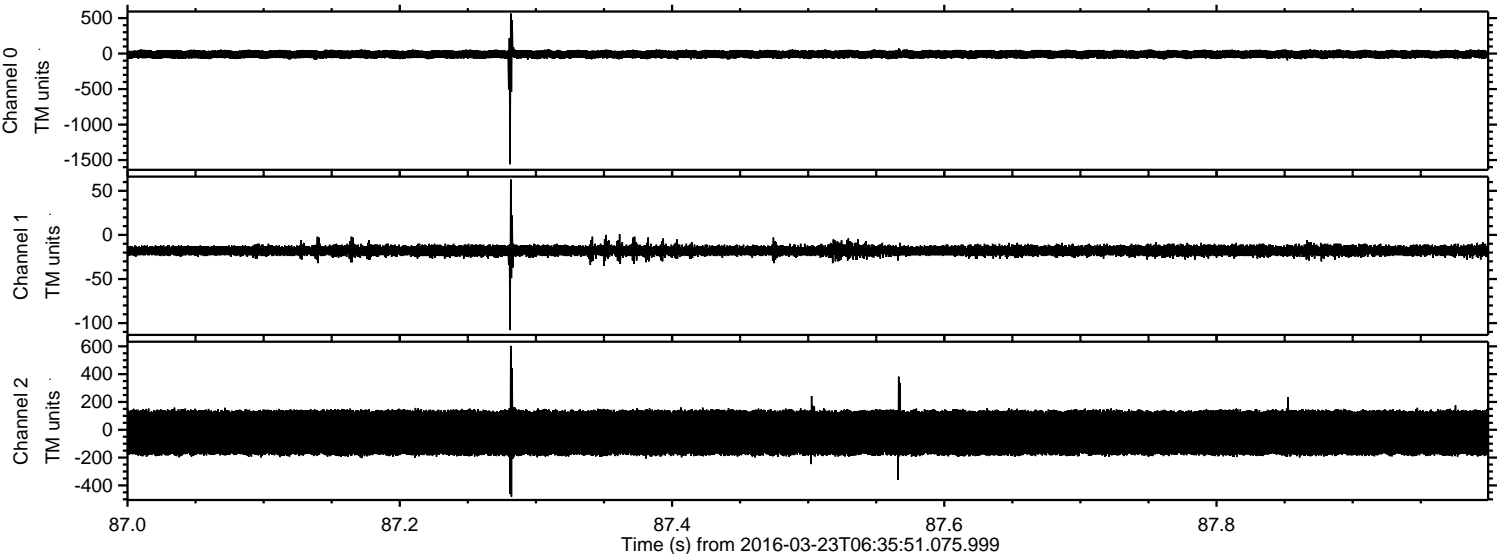

Processed Fri Apr 22 08:11:20 2016 by ELM ver.2012-10-06 from 001__elm20160323_063550__dat00.bin

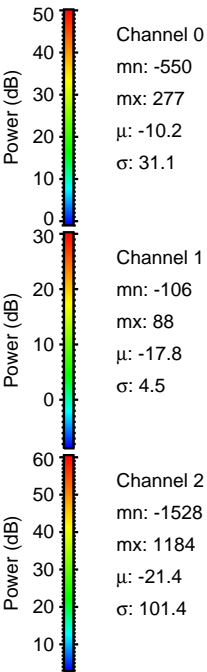
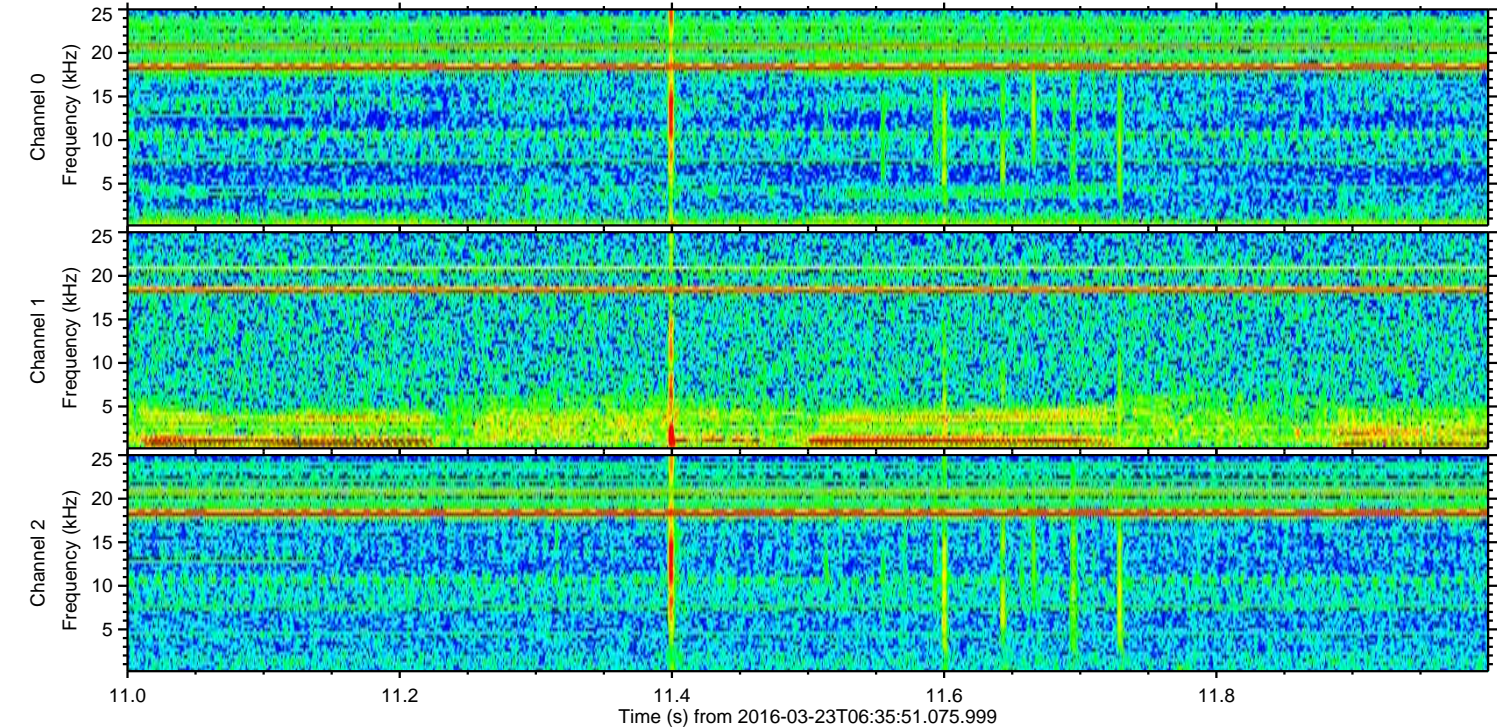
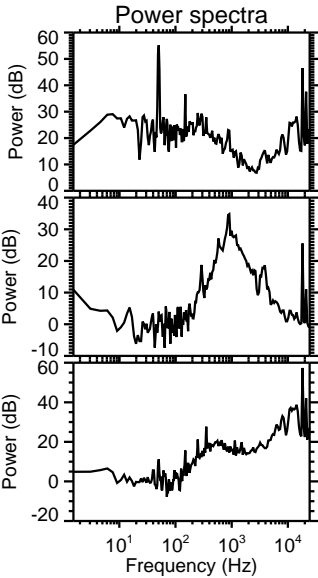
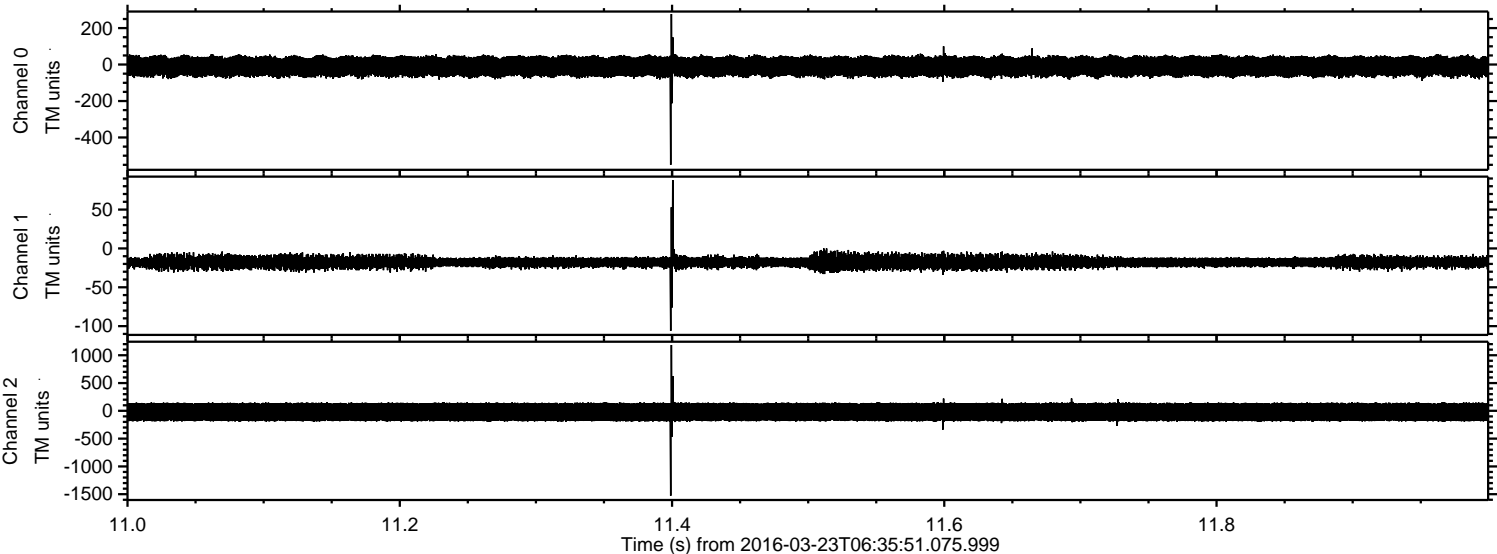

Processed Fri Apr 22 08:11:21 2016 by ELM ver.2012-10-06 from 001__elm20160323_063550__dat00.bin

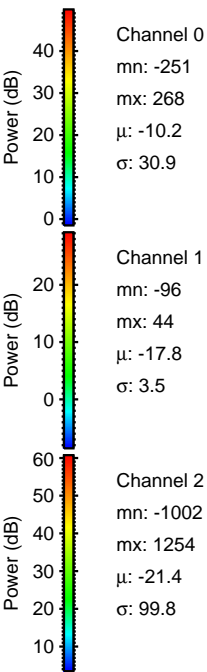
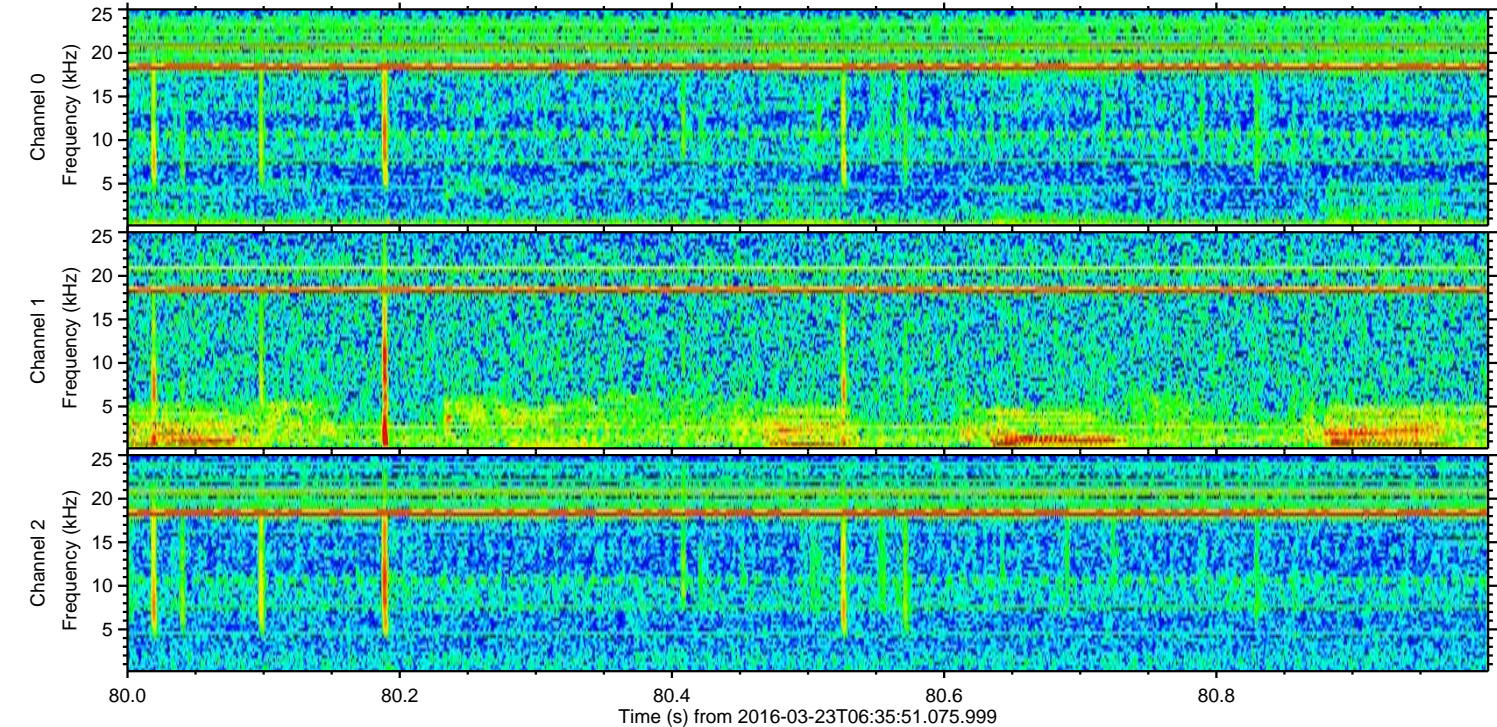
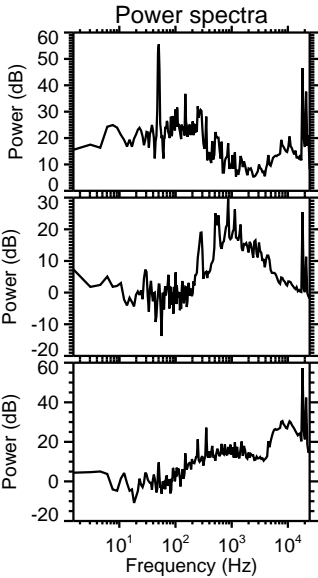
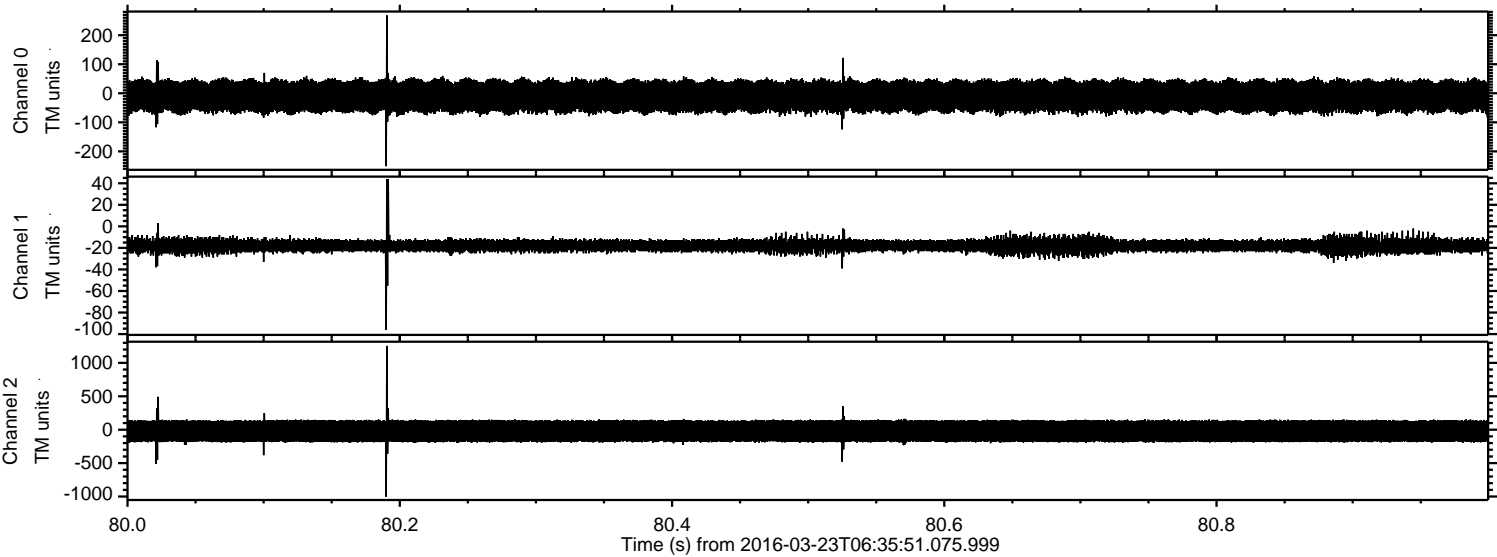

ELMAVAN 3D WAVEFORMS (Measured data sampled at 50 kHz) 51000 packets of 144 samples from 2016-03-23T06:35:51.075.999. Part 120/147

Processed Fri Apr 22 08:11:22 2016 by ELM ver.2012-10-06 from 001__elm20160323_063550__dat00.bin

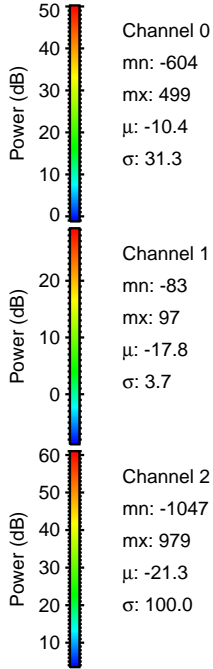
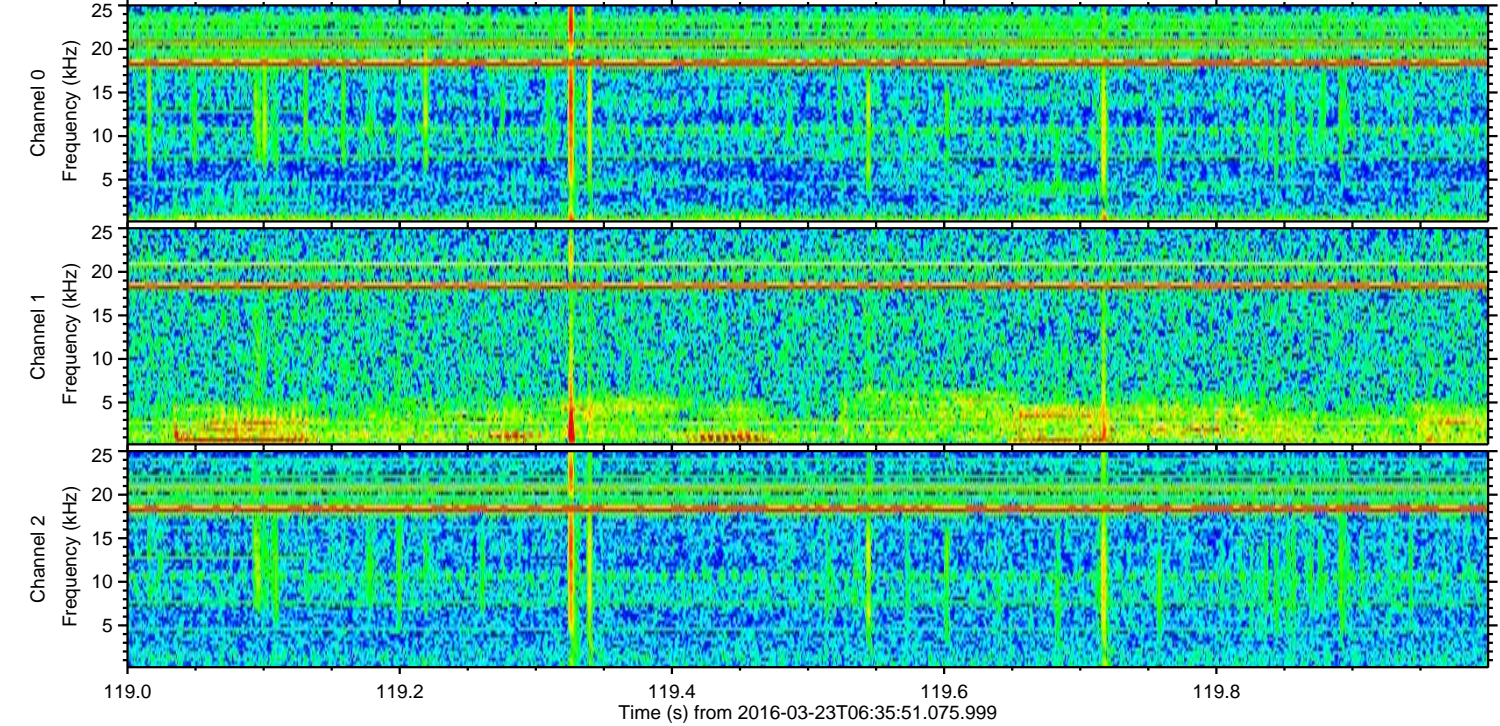
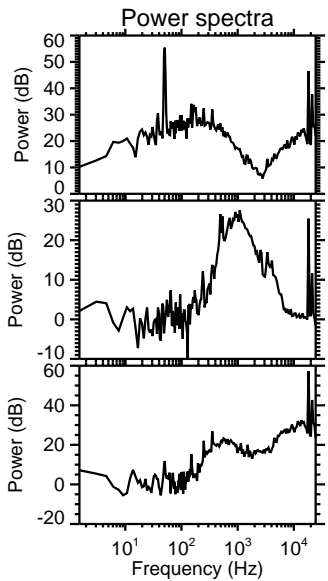
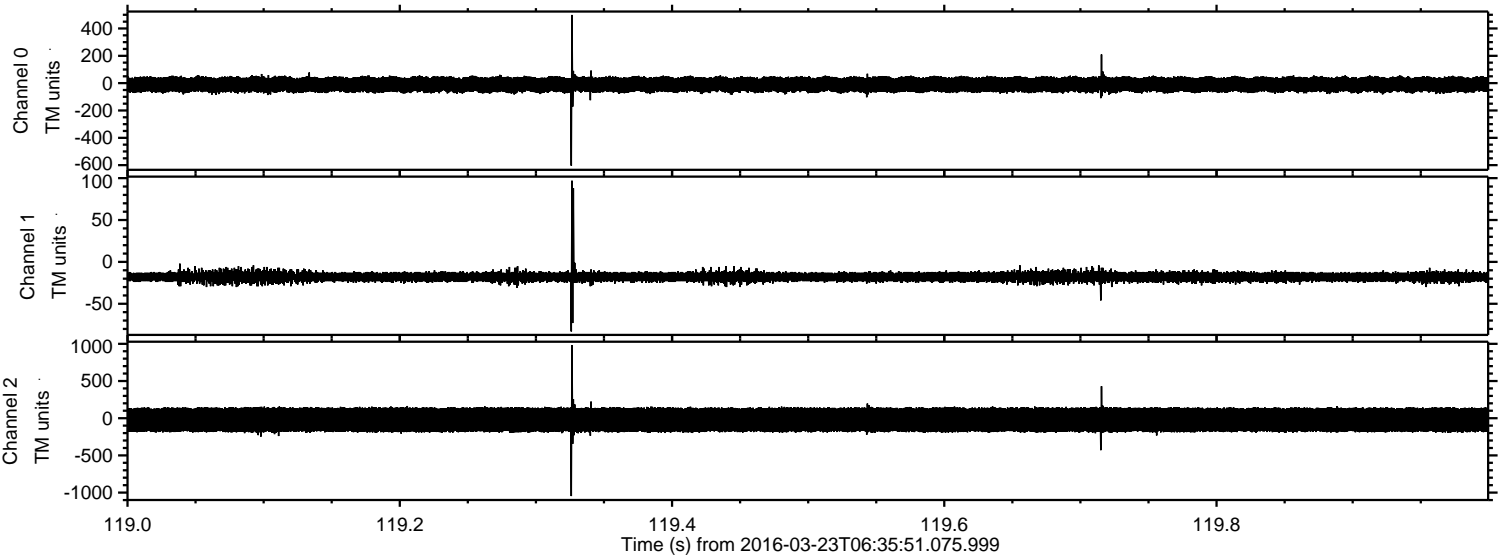

Channel 0
mn: -604
mx: 499
 μ : -10.4
 σ : 31.3

Channel 1
mn: -83
mx: 97
 μ : -17.8
 σ : 3.7

Channel 2
mn: -1047
mx: 979
 μ : -21.3
 σ : 100.0

Processed Fri Apr 22 08:11:23 2016 by ELM ver.2012-10-06 from 001__elm20160323_063550__dat00.bin

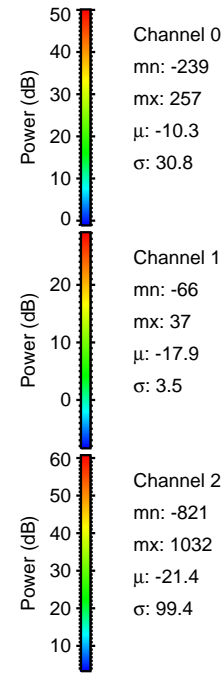
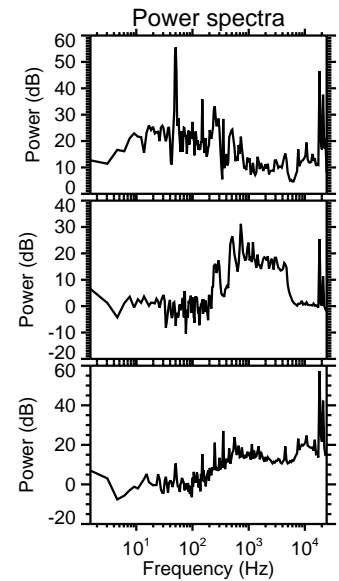
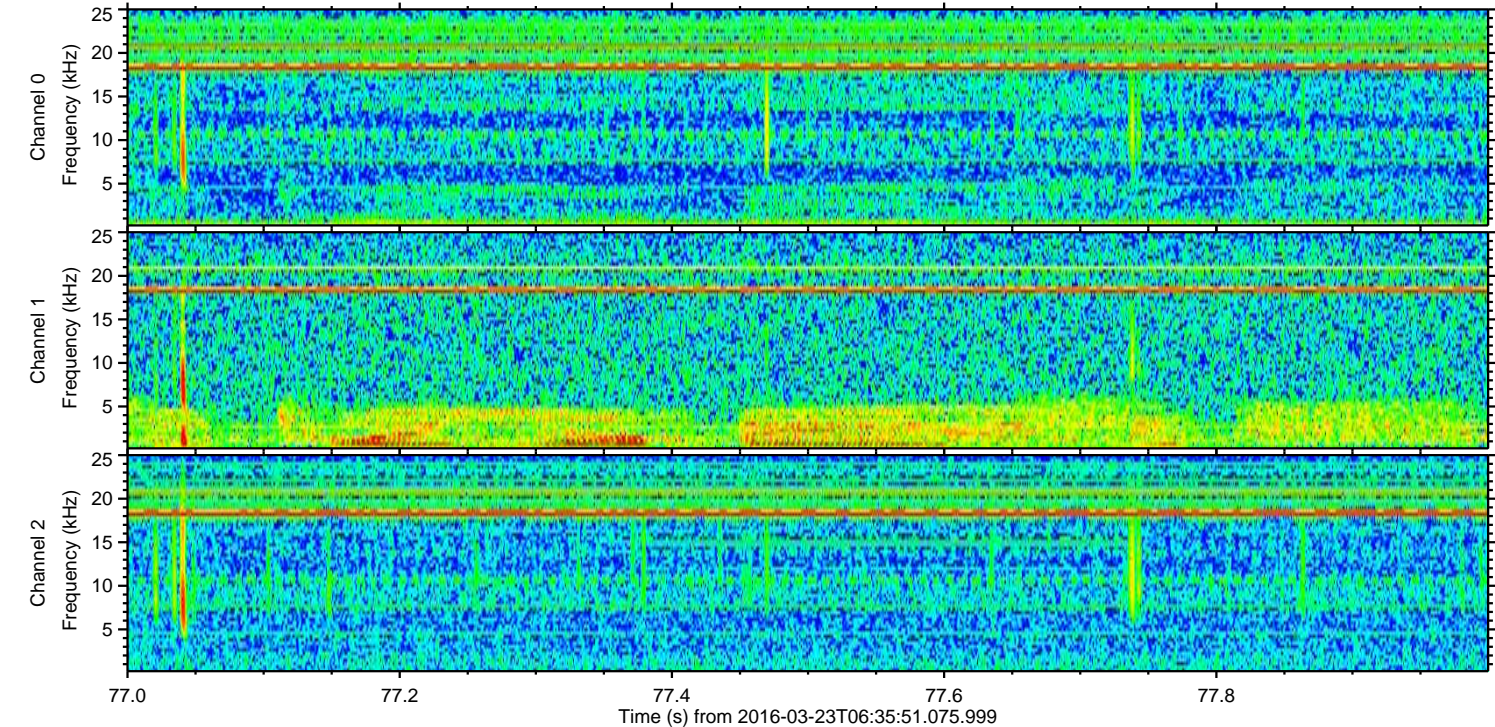
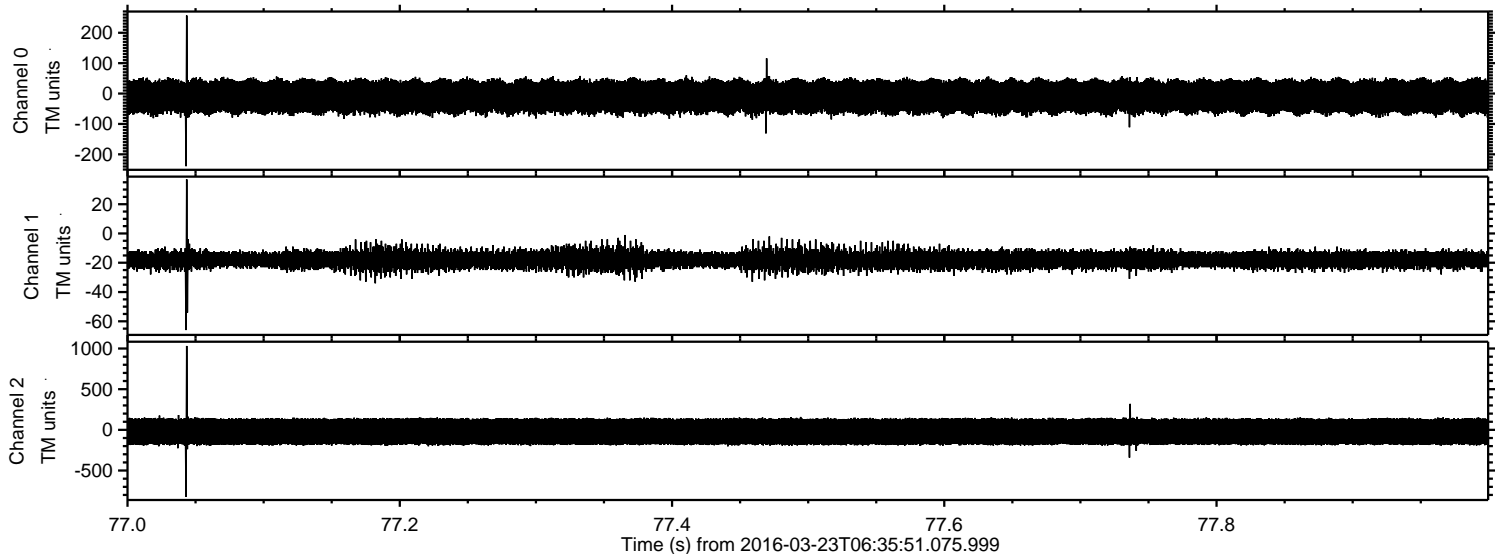

Processed Fri Apr 22 08:11:24 2016 by ELM ver.2012-10-06 from 001__elm20160323_063550__dat00.bin

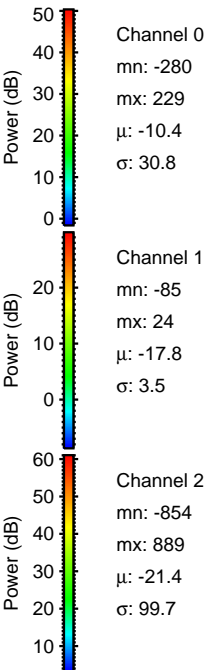
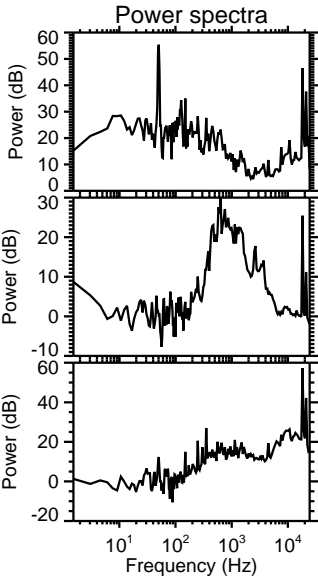
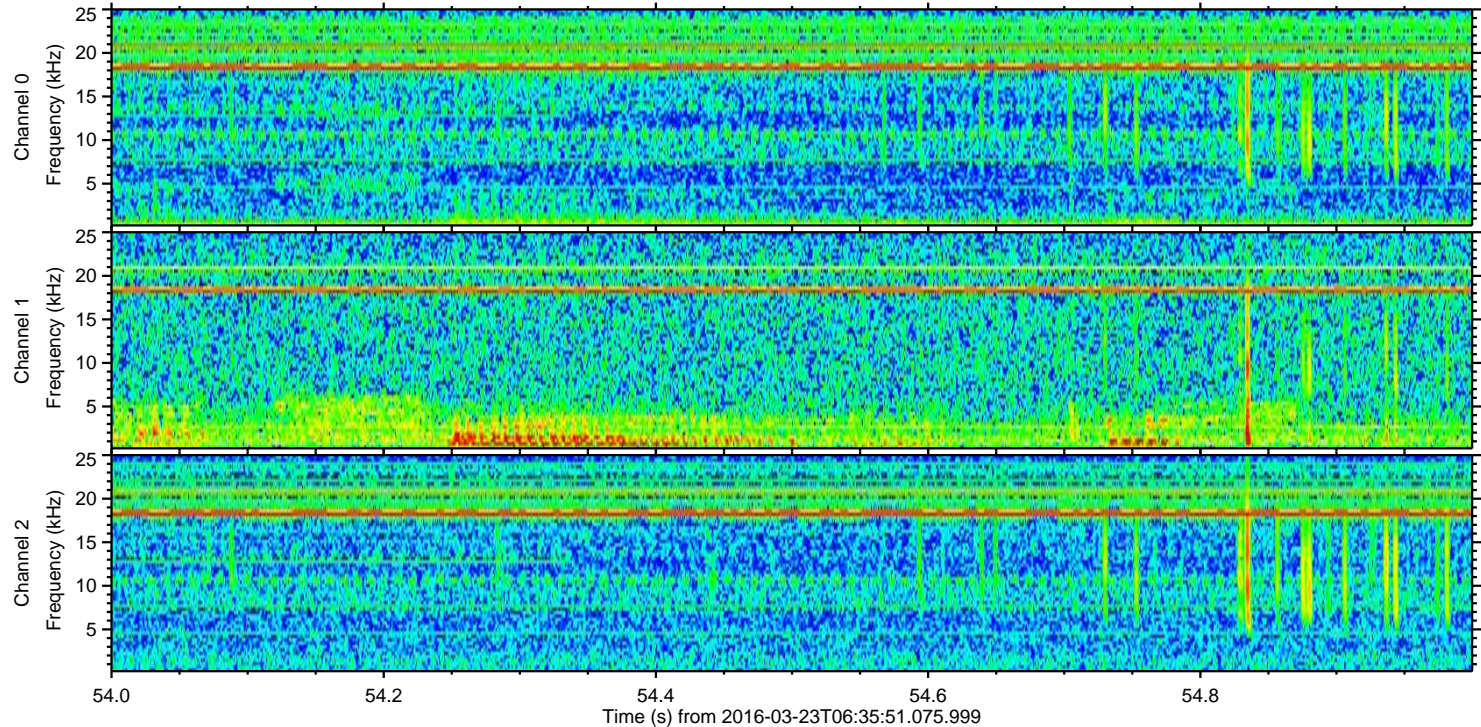
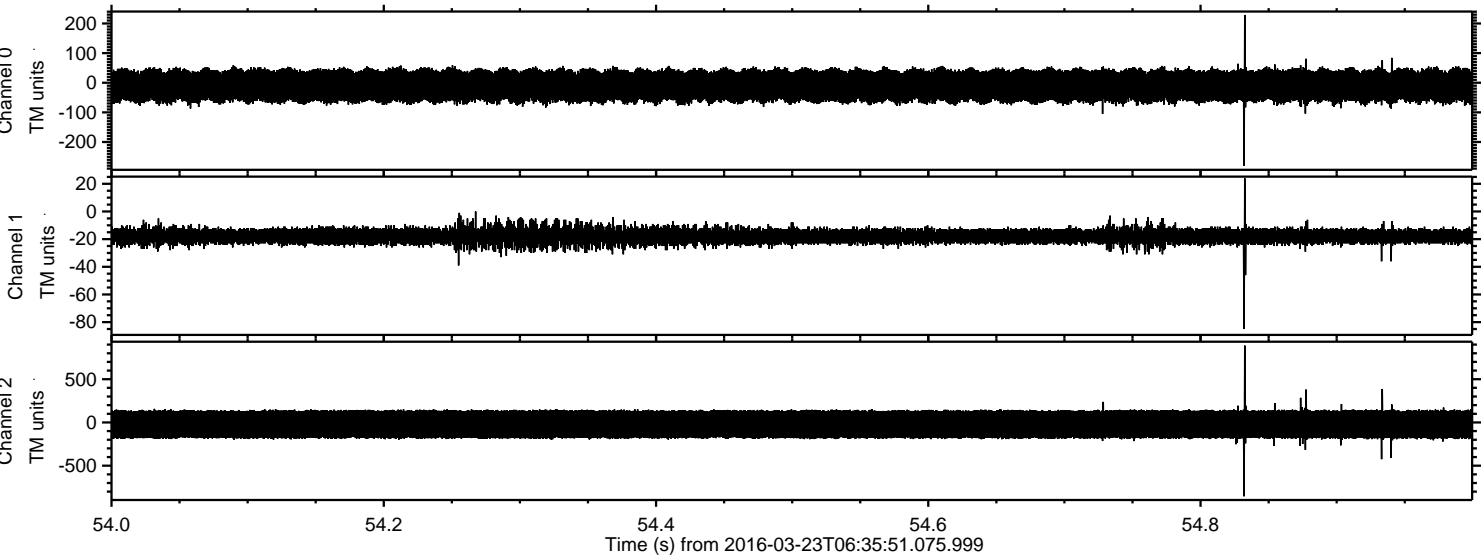

Processed Fri Apr 22 08:11:25 2016 by ELM ver.2012-10-06 from 001__elm20160323_063550__dat00.bin

