

ELMAVAN 3D WAVEFORMS (Measured data sampled at 50 kHz) 51000 packets of 144 samples from 2016-03-23T04:50:46.339.999.

Processed Fri Apr 22 07:44:00 2016 by ELM ver.2012-10-06 from 001__elm20160323_045045__dat00.bin

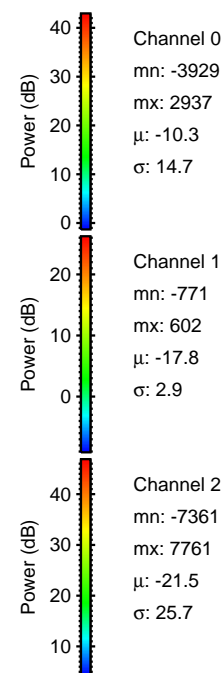

Processed Fri Apr 22 07:44:15 2016 by ELM ver.2012-10-06 from 001__elm20160323_045045__dat00.bin

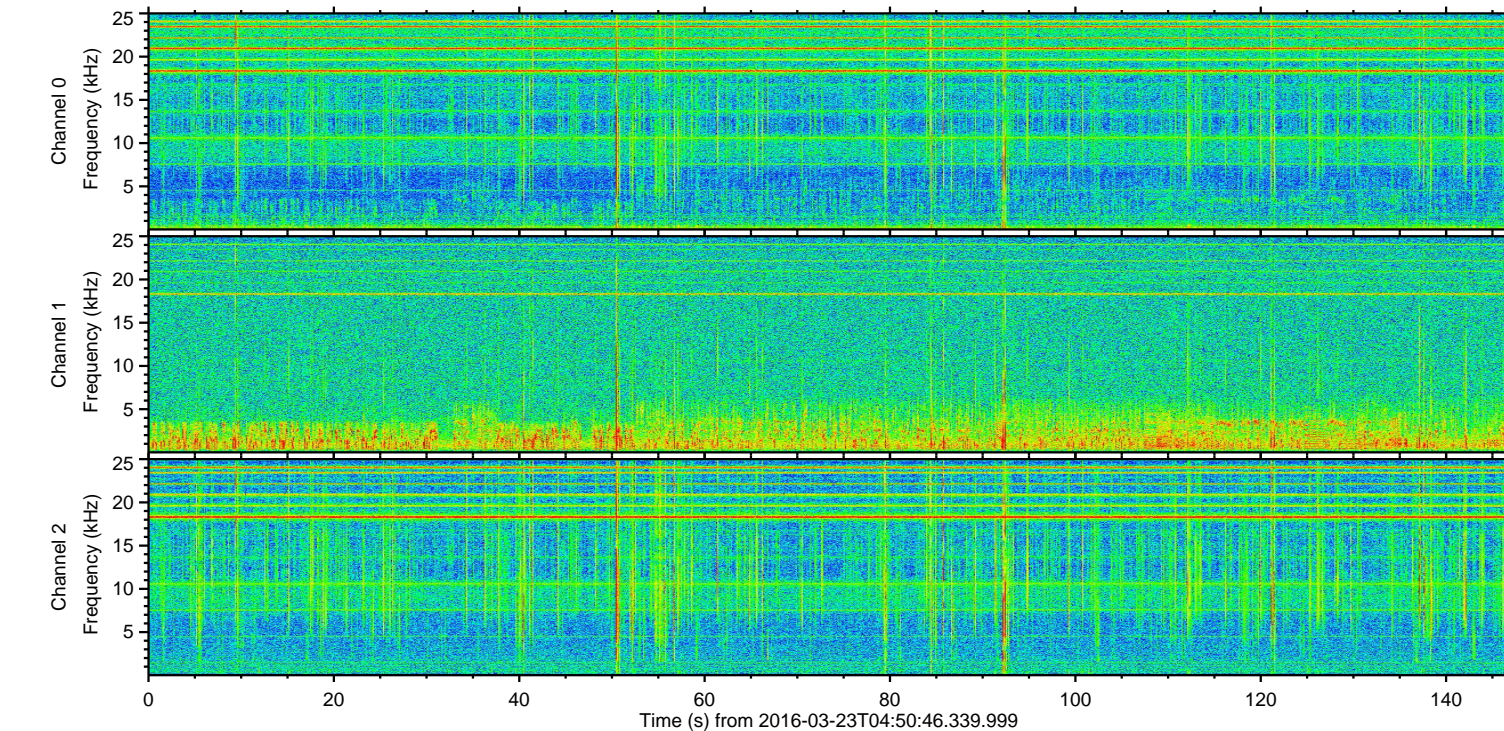
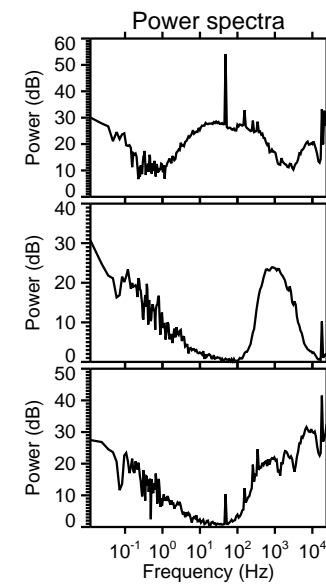
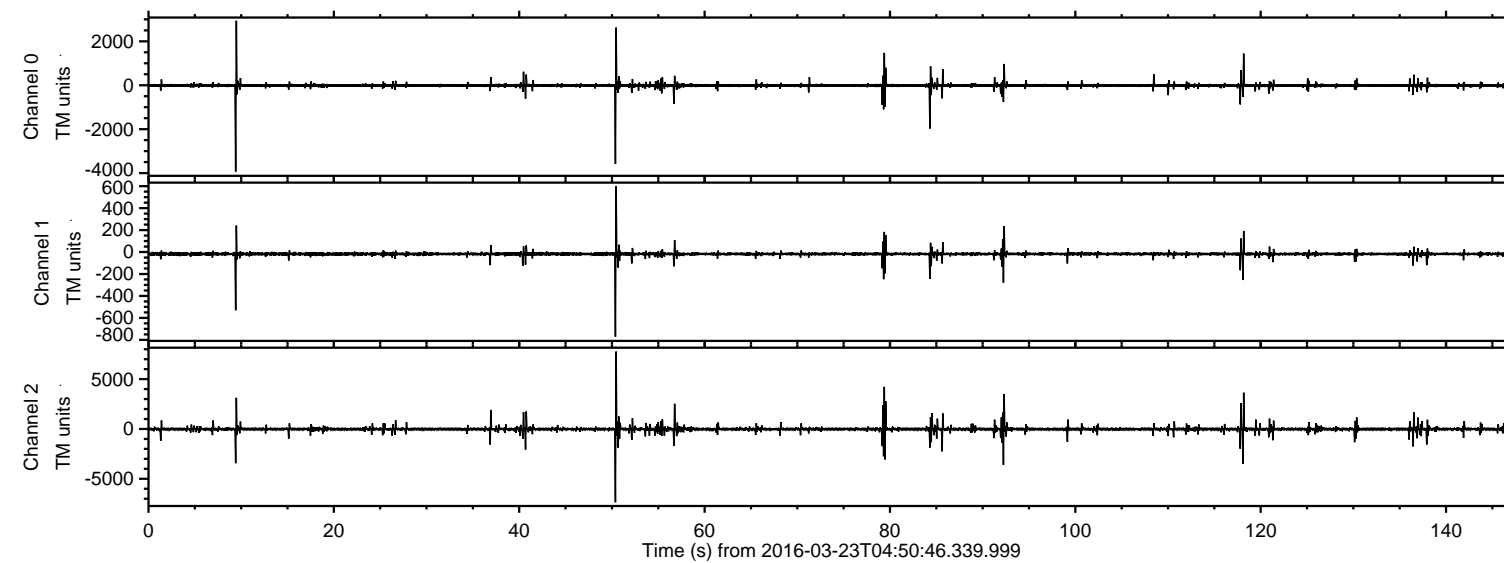
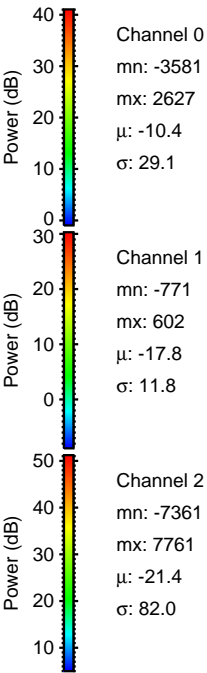
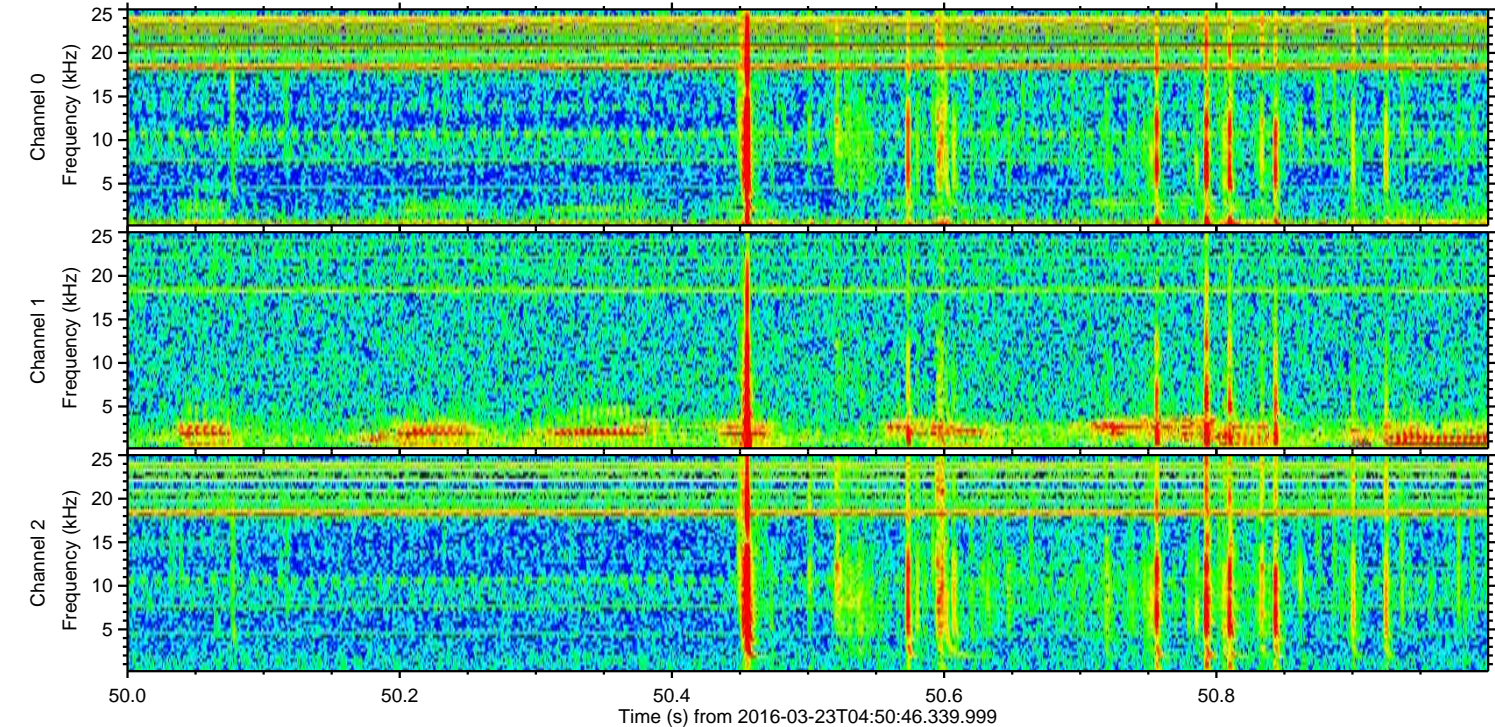
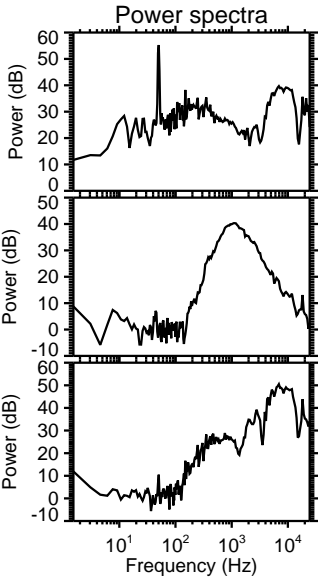
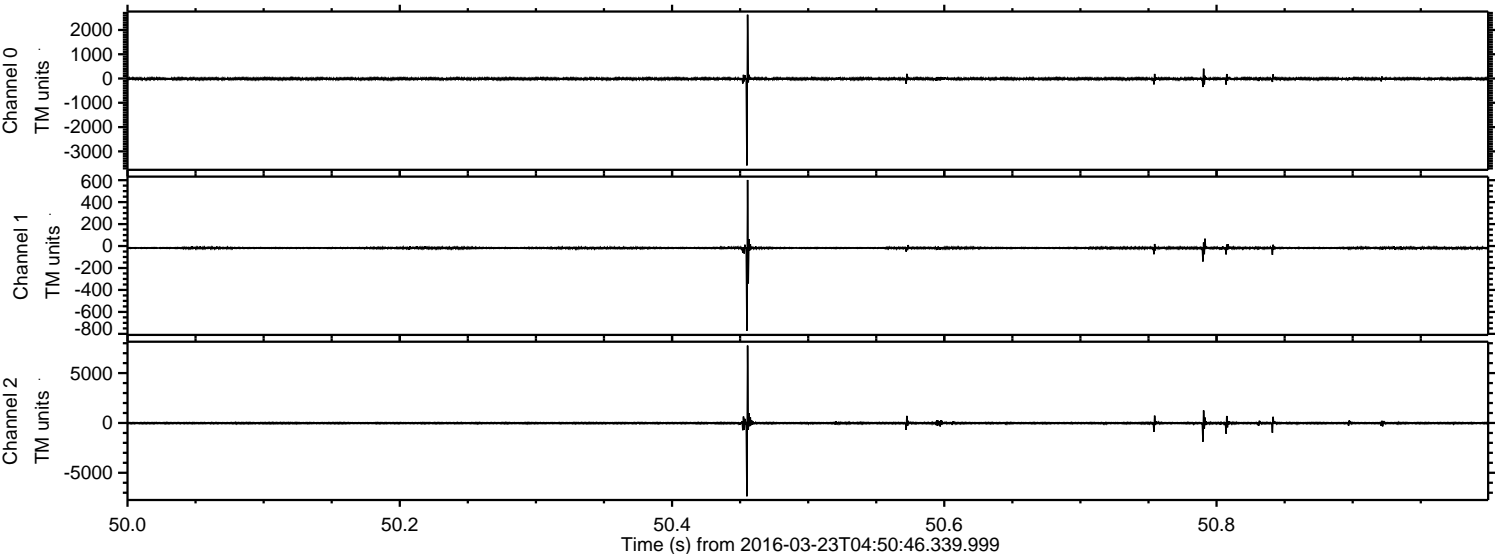

ELMAVAN 3D WAVEFORMS (Measured data sampled at 50 kHz) 51000 packets of 144 samples from 2016-03-23T04:50:46.339.999. Part 80/147

Processed Fri Apr 22 07:44:16 2016 by ELM ver.2012-10-06 from 001__elm20160323_045045__dat00.bin

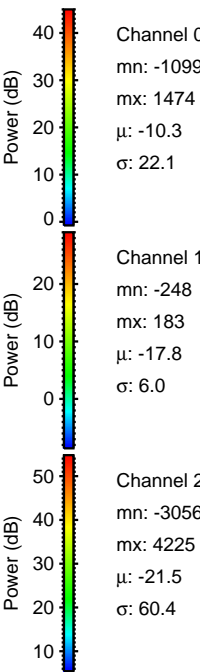
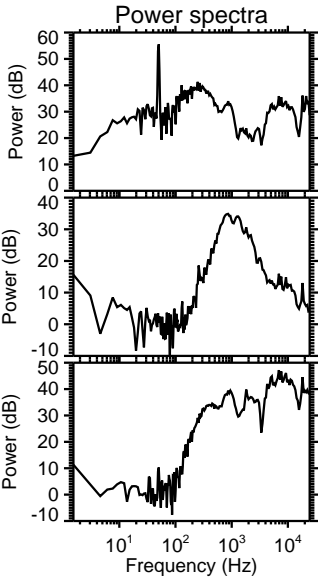
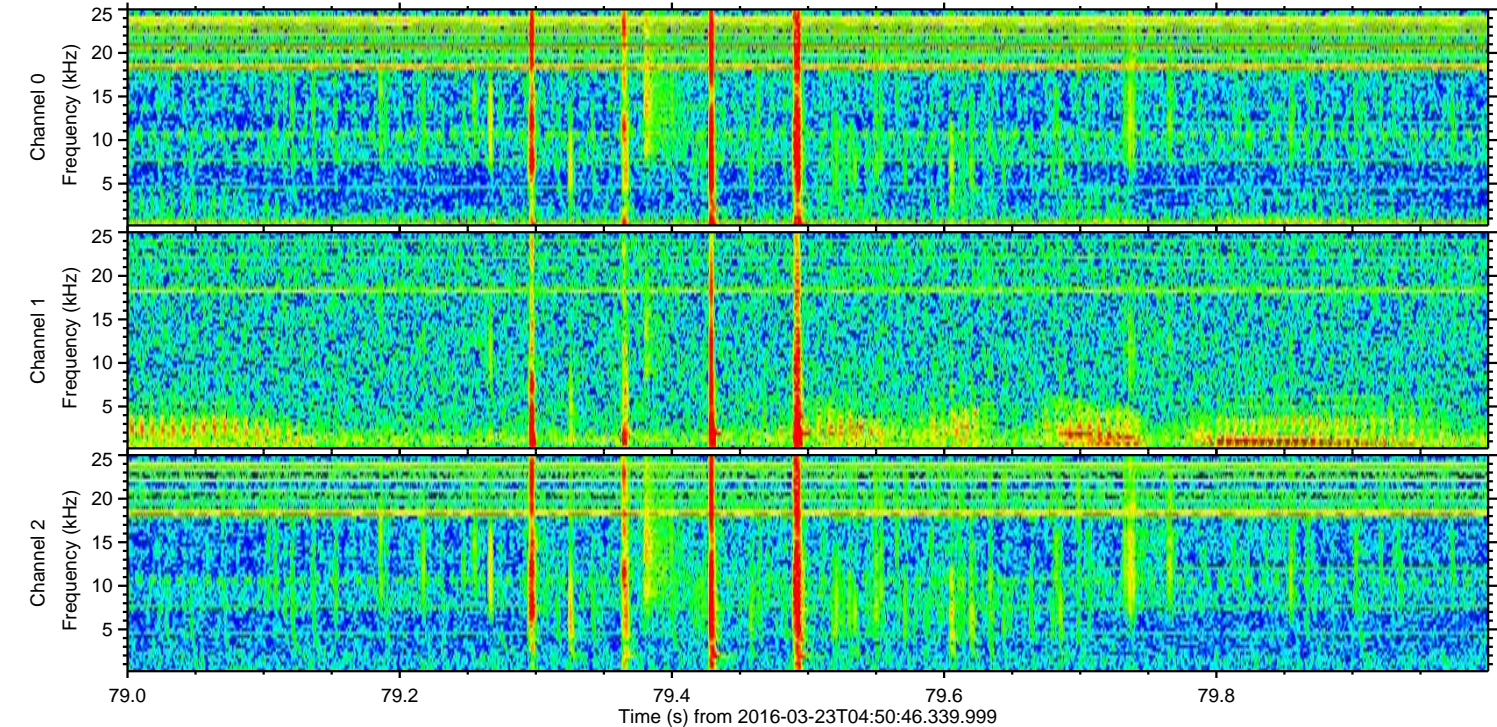
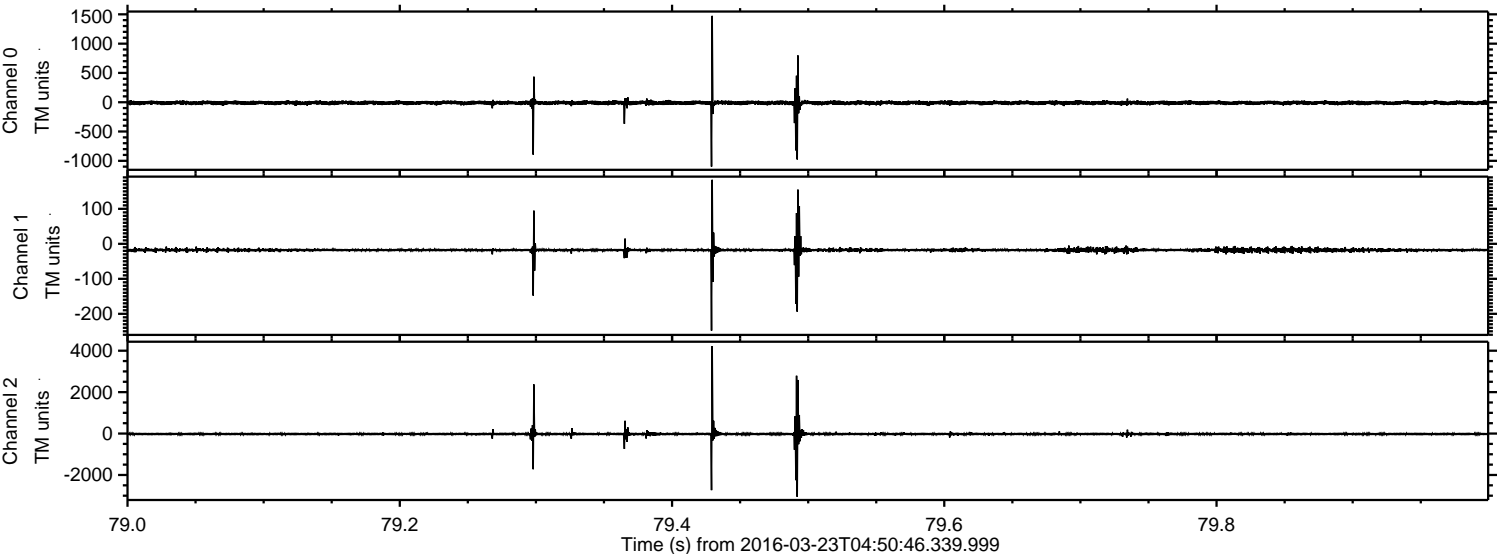

Channel 0
mn: -1099
mx: 1474
 μ : -10.3
 σ : 22.1

Channel 1
mn: -248
mx: 183
 μ : -17.8
 σ : 6.0

Channel 2
mn: -3056
mx: 4225
 μ : -21.5
 σ : 60.4

ELMAVAN 3D WAVEFORMS (Measured data sampled at 50 kHz) 51000 packets of 144 samples from 2016-03-23T04:50:46.339.999. Part 10/147

Processed Fri Apr 22 07:44:17 2016 by ELM ver.2012-10-06 from 001__elm20160323_045045__dat00.bin

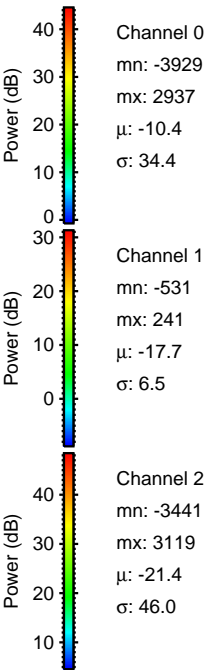
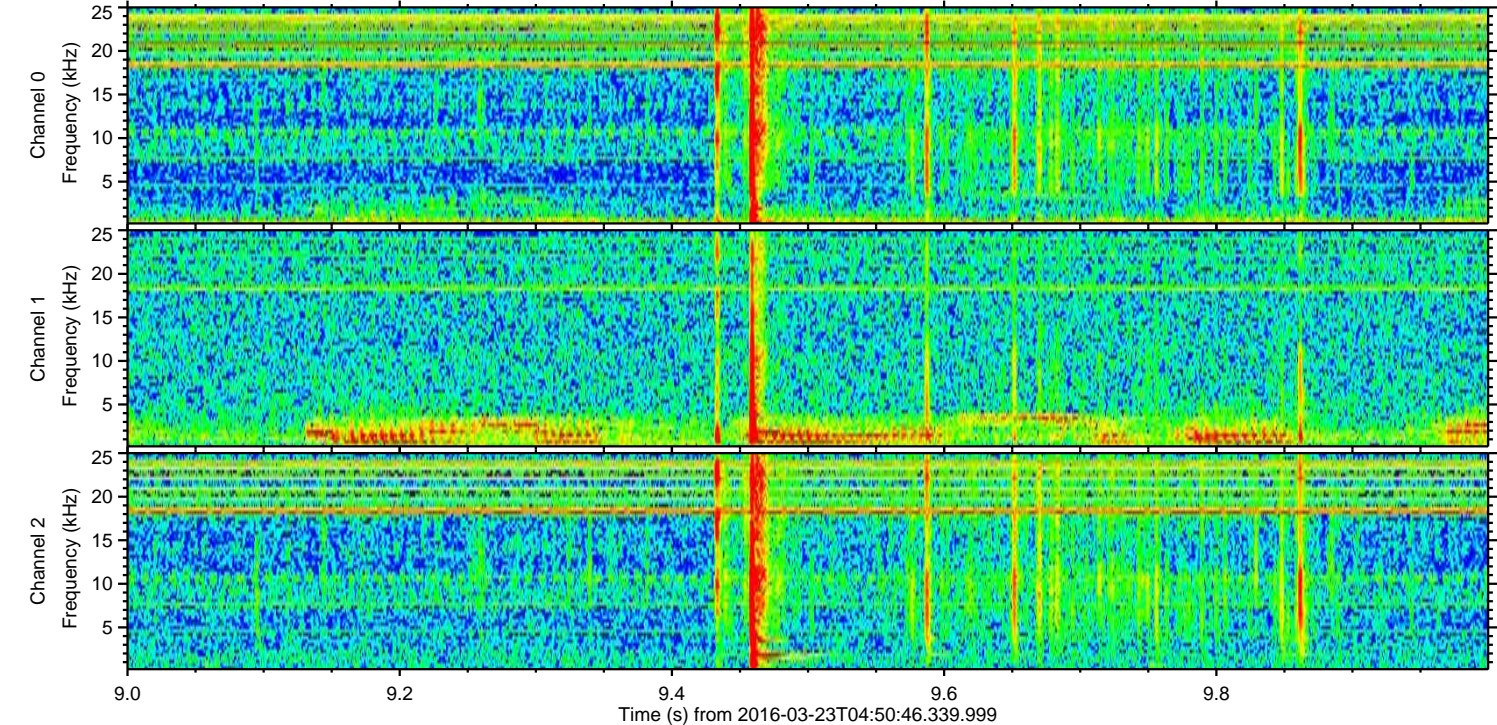
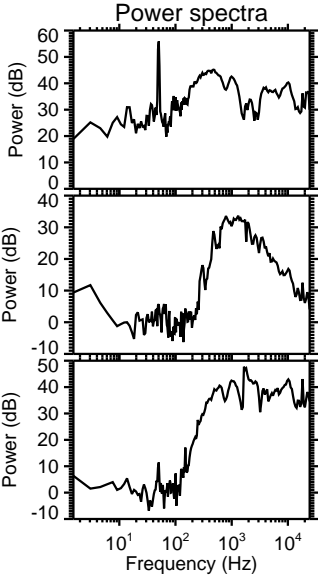
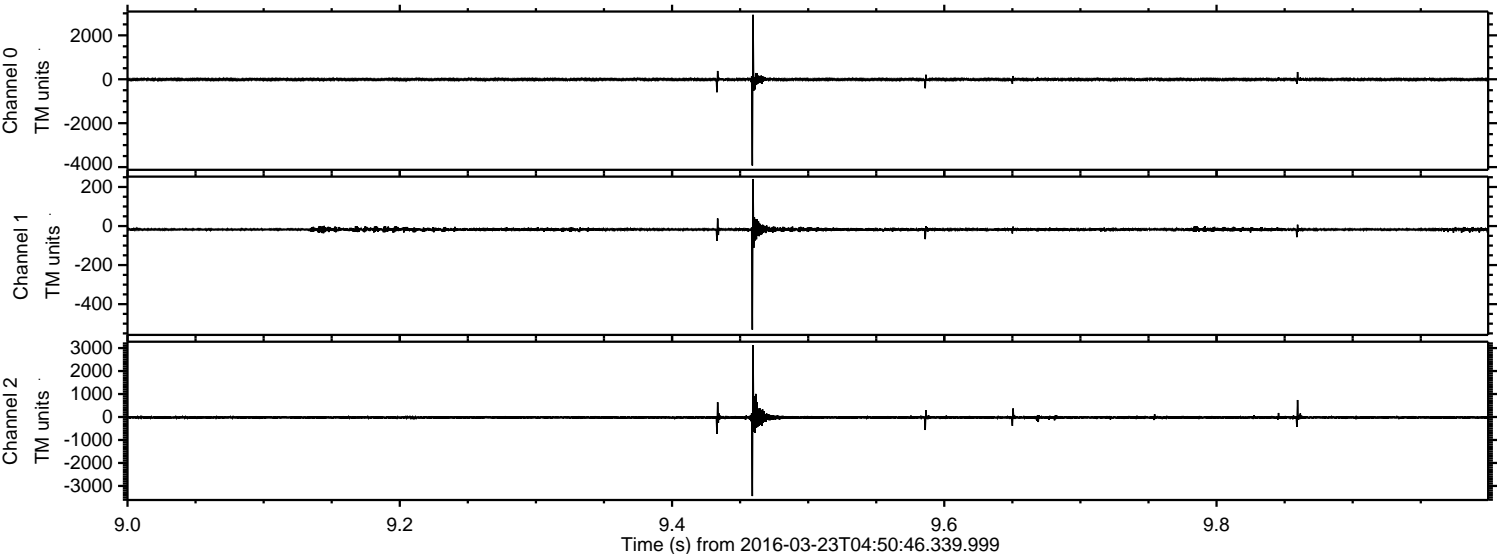

ELMAVAN 3D WAVEFORMS (Measured data sampled at 50 kHz) 51000 packets of 144 samples from 2016-03-23T04:50:46.339.999. Part 119/147

Processed Fri Apr 22 07:44:18 2016 by ELM ver.2012-10-06 from 001__elm20160323_045045__dat00.bin

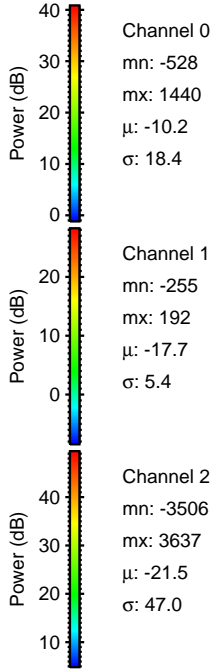
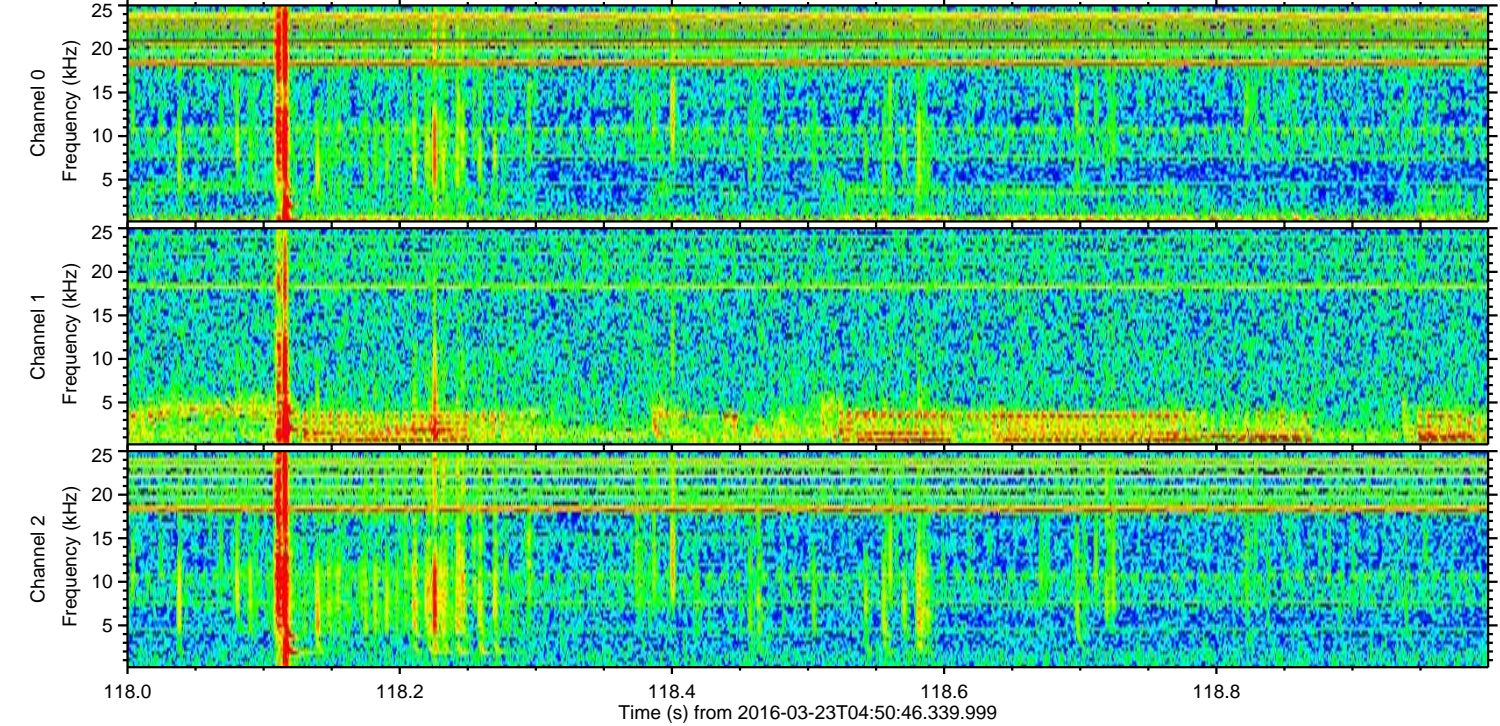
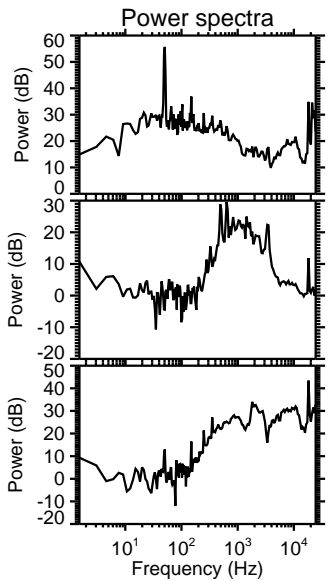
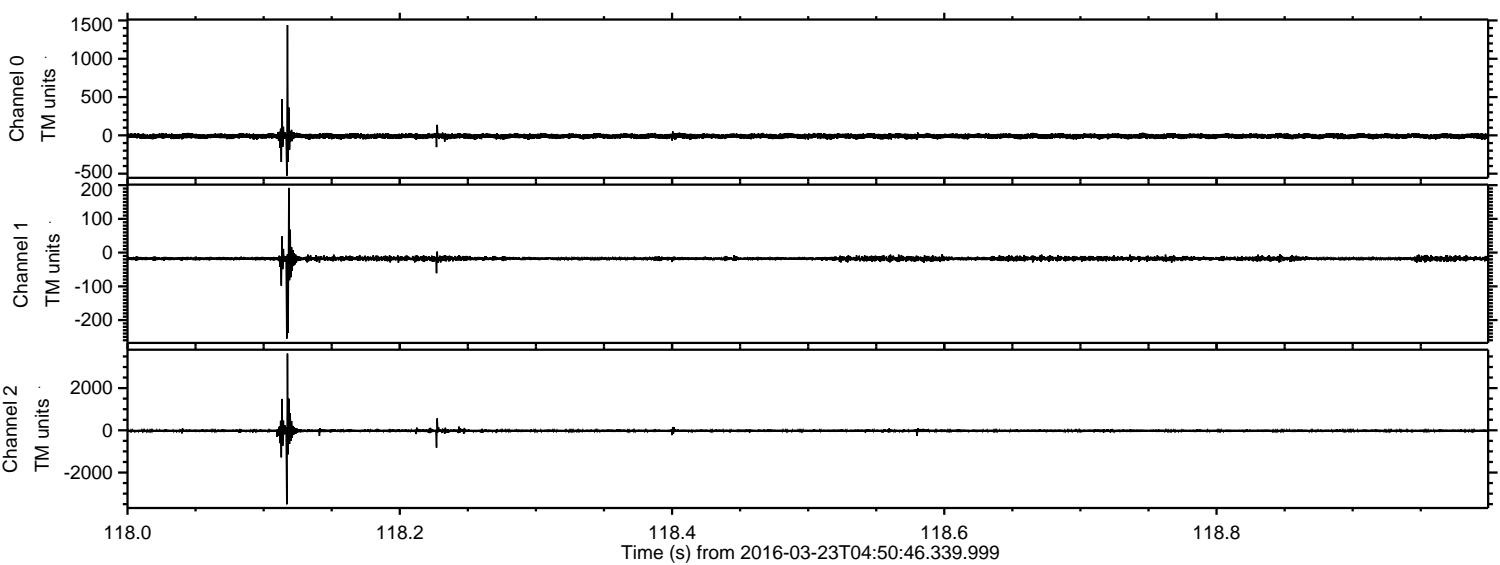

Processed Fri Apr 22 07:44:19 2016 by ELM ver.2012-10-06 from 001__elm20160323_045045__dat00.bin

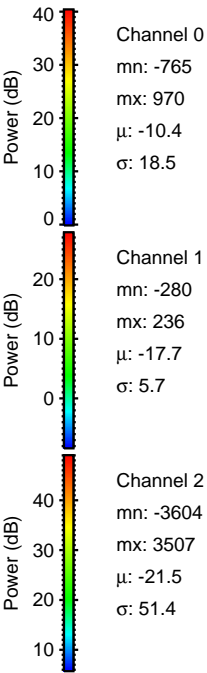
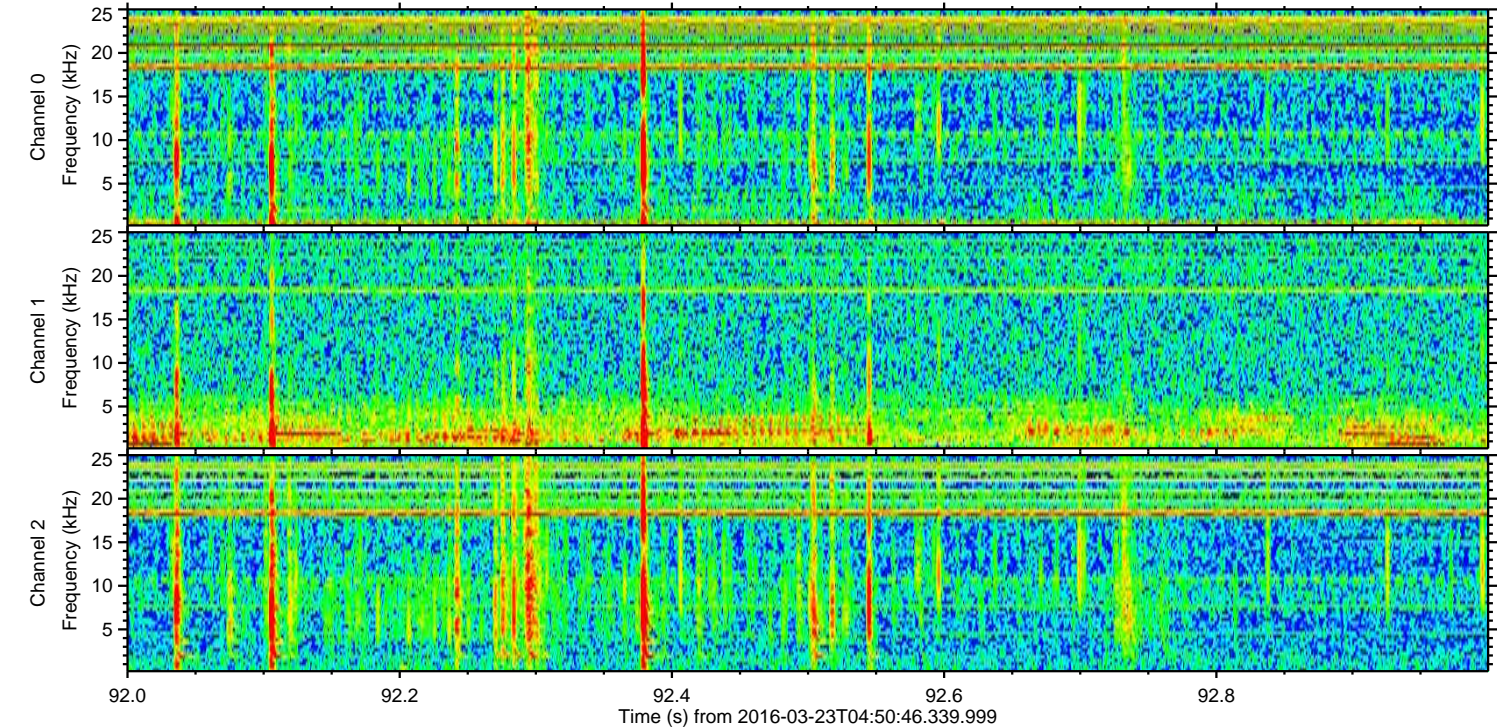
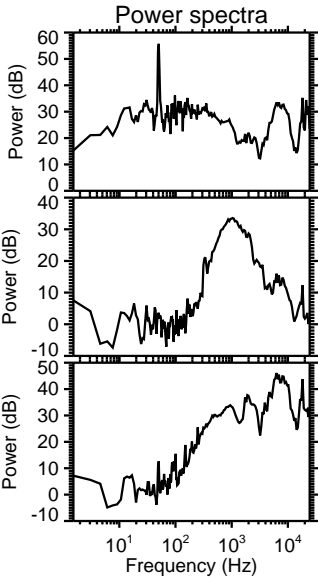
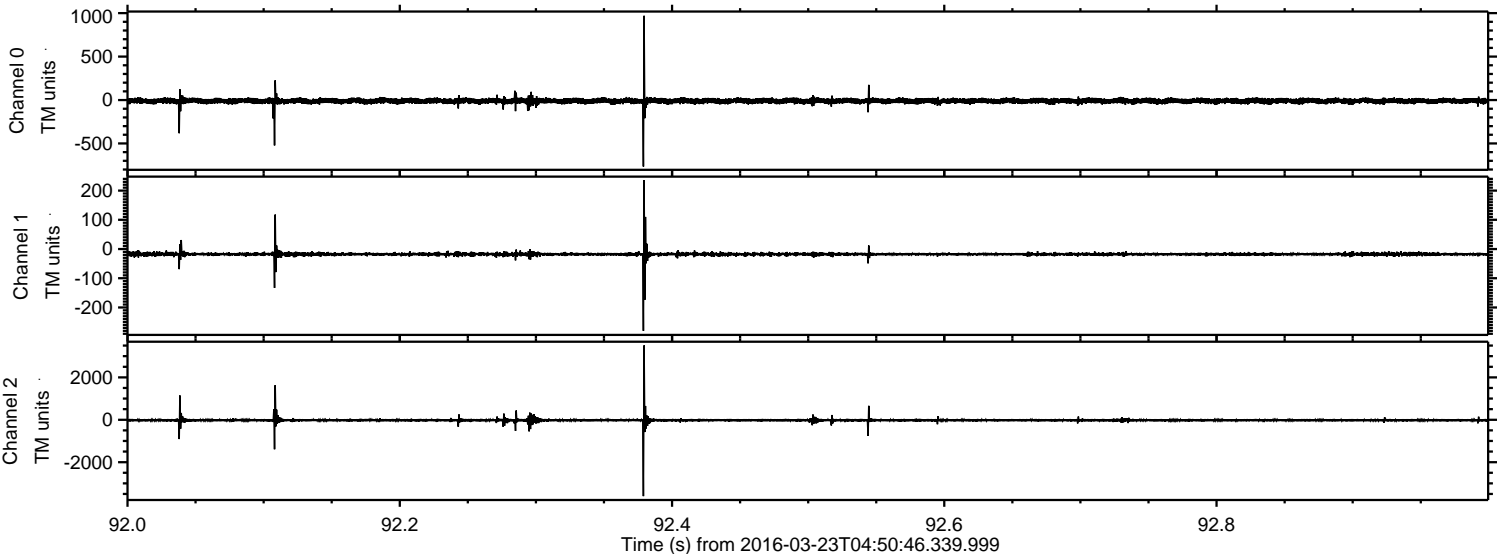

ELMAVAN 3D WAVEFORMS (Measured data sampled at 50 kHz) 51000 packets of 144 samples from 2016-03-23T04:50:46.339.999. Part 118/147

Processed Fri Apr 22 07:44:20 2016 by ELM ver.2012-10-06 from 001__elm20160323_045045__dat00.bin

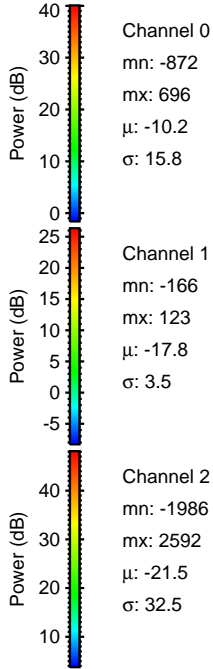
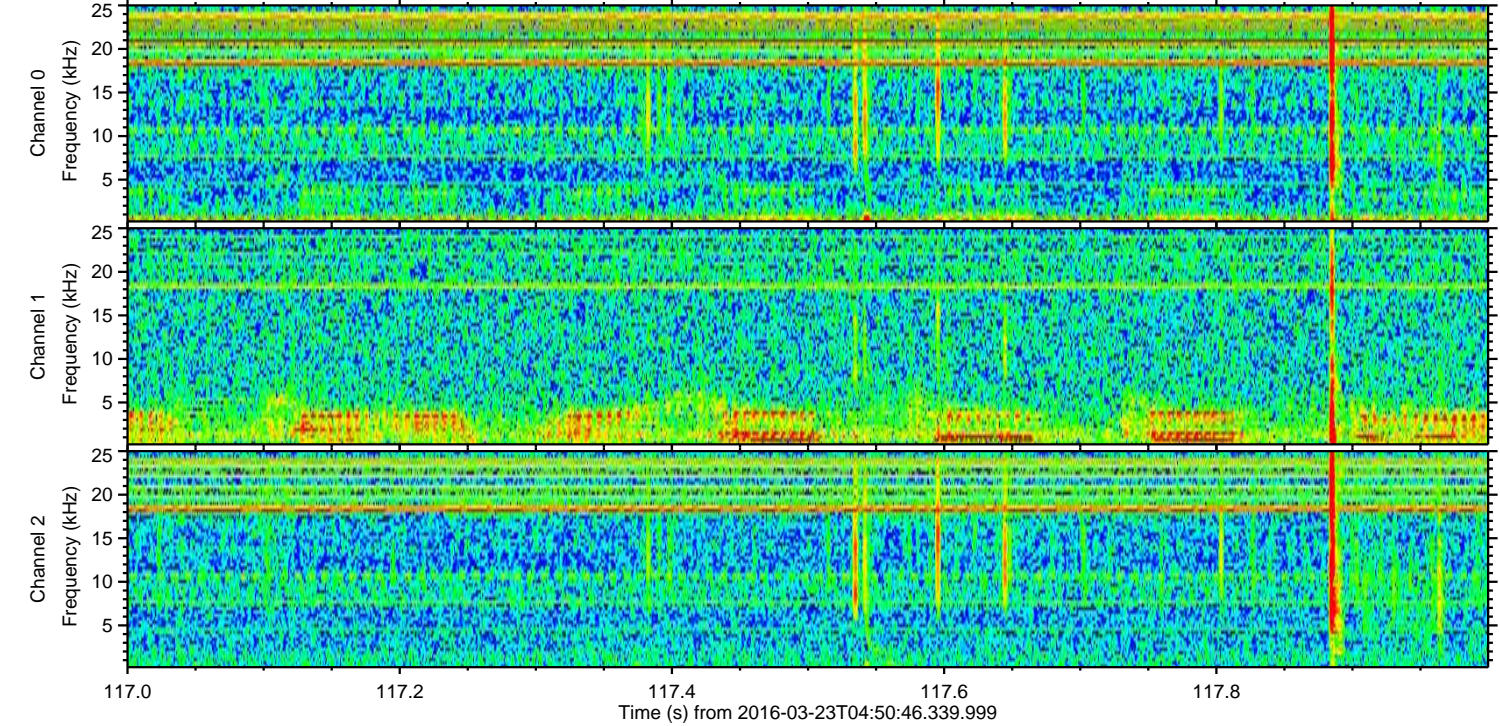
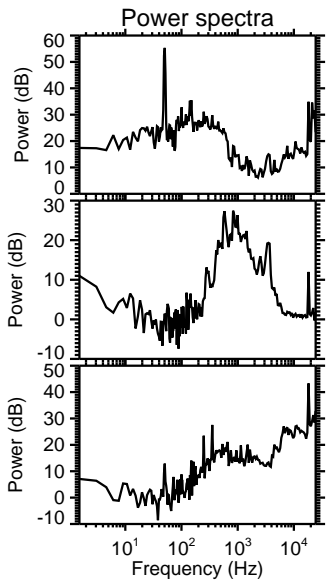
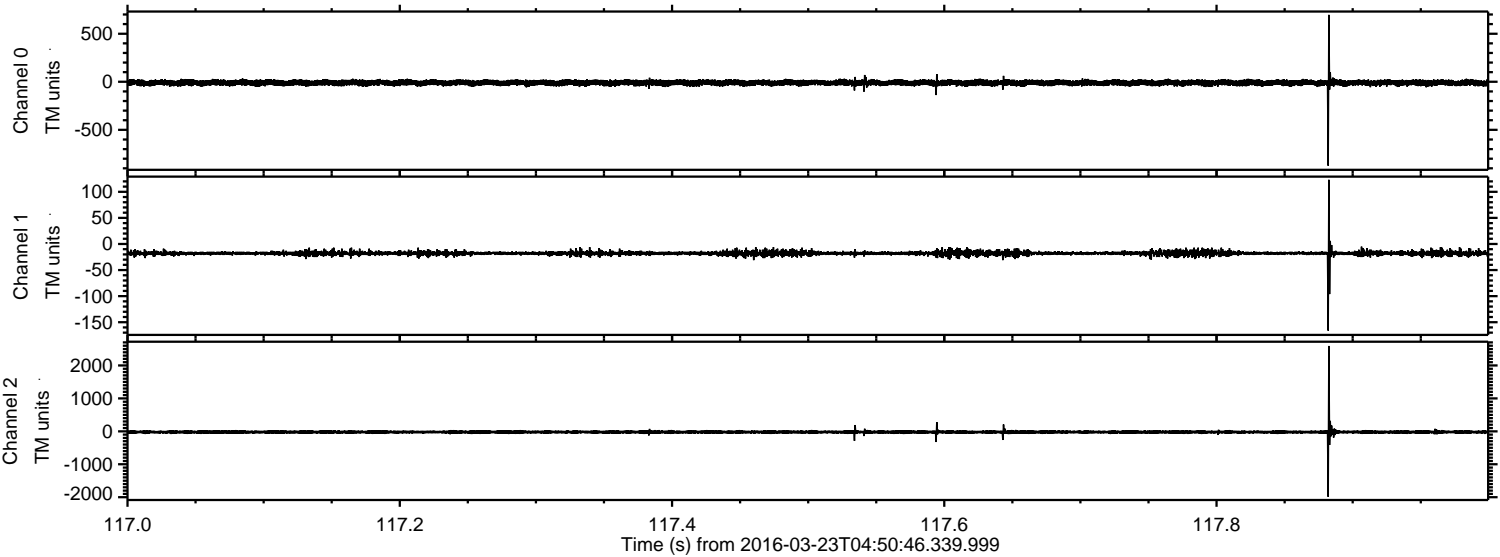

Channel 0
mn: -872
mx: 696
 μ : -10.2
 σ : 15.8

Channel 1
mn: -166
mx: 123
 μ : -17.8
 σ : 3.5

Channel 2
mn: -1986
mx: 2592
 μ : -21.5
 σ : 32.5

Processed Fri Apr 22 07:44:21 2016 by ELM ver.2012-10-06 from 001__elm20160323_045045__dat00.bin

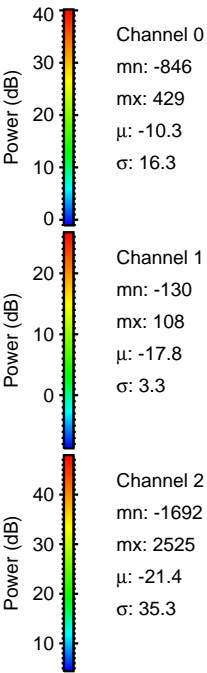
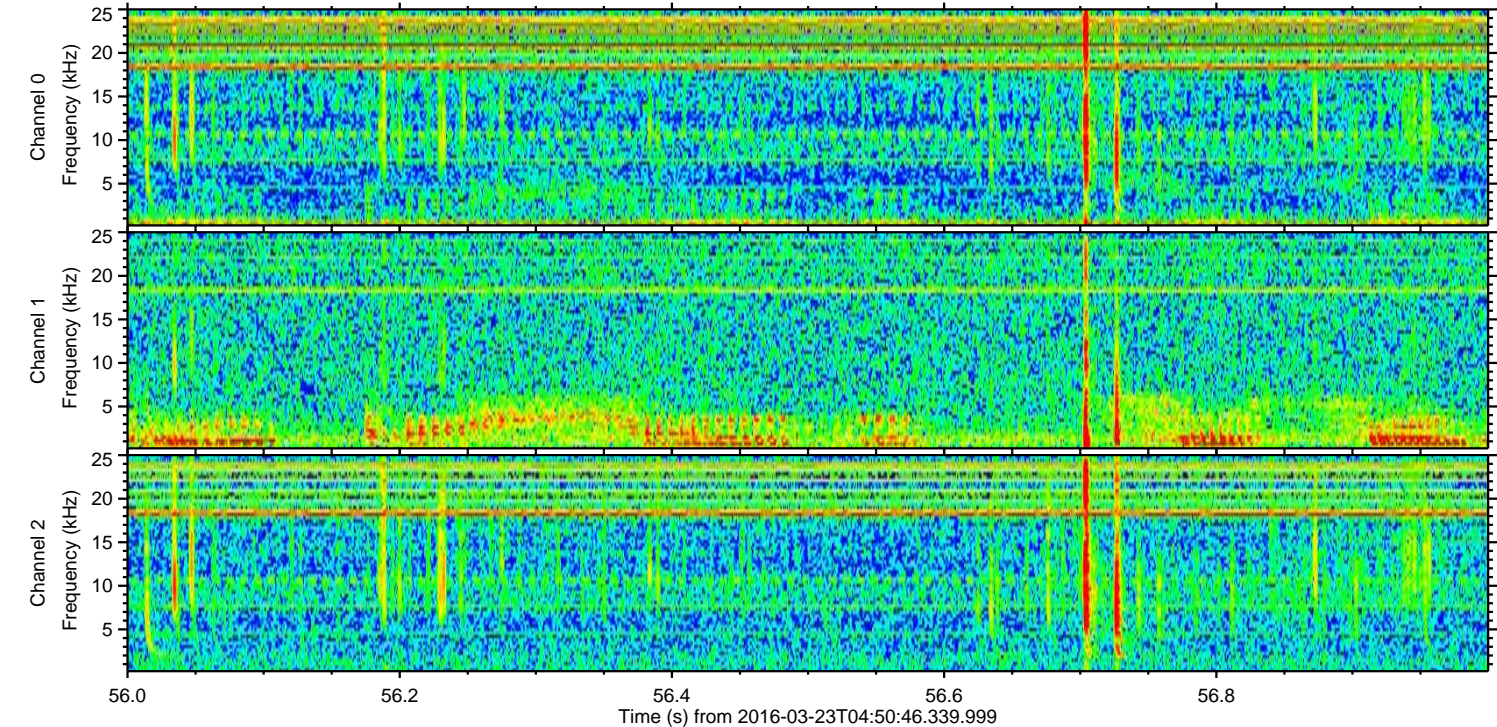
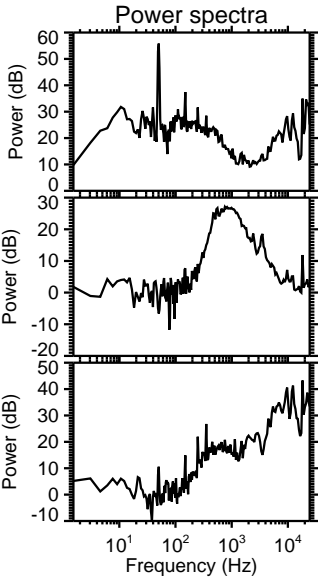
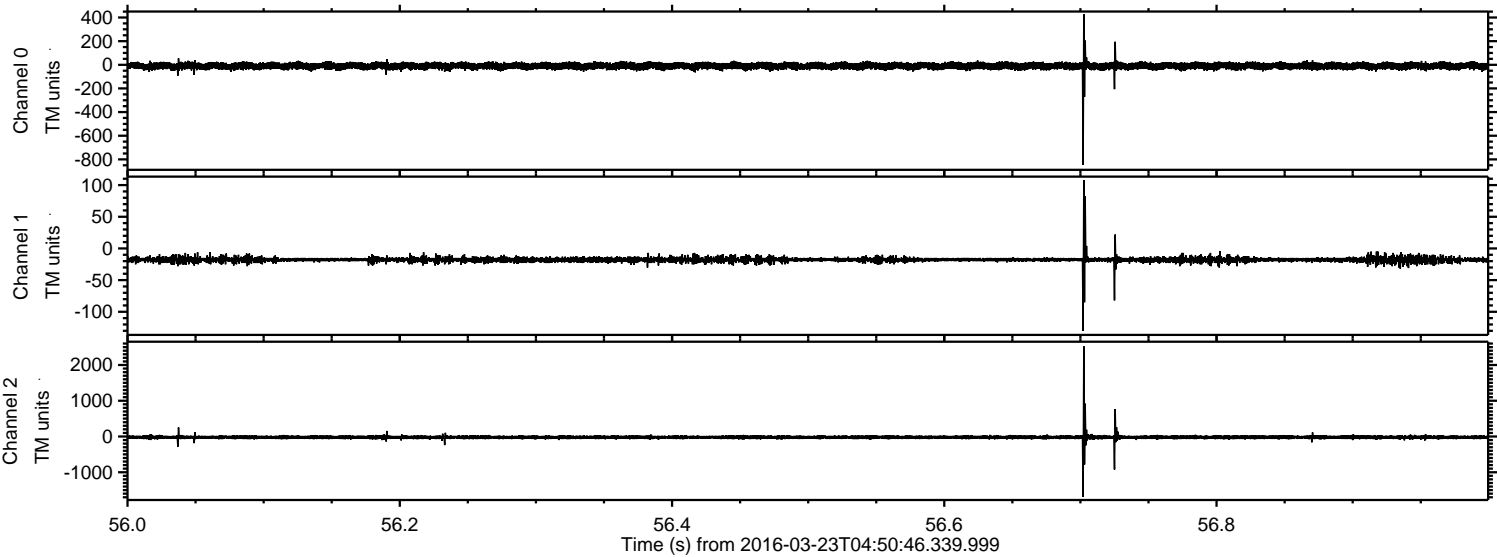

Processed Fri Apr 22 07:44:23 2016 by ELM ver.2012-10-06 from 001__elm20160323_045045__dat00.bin

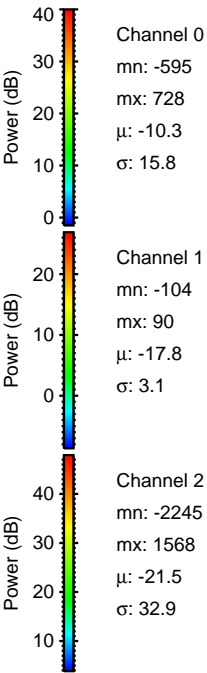
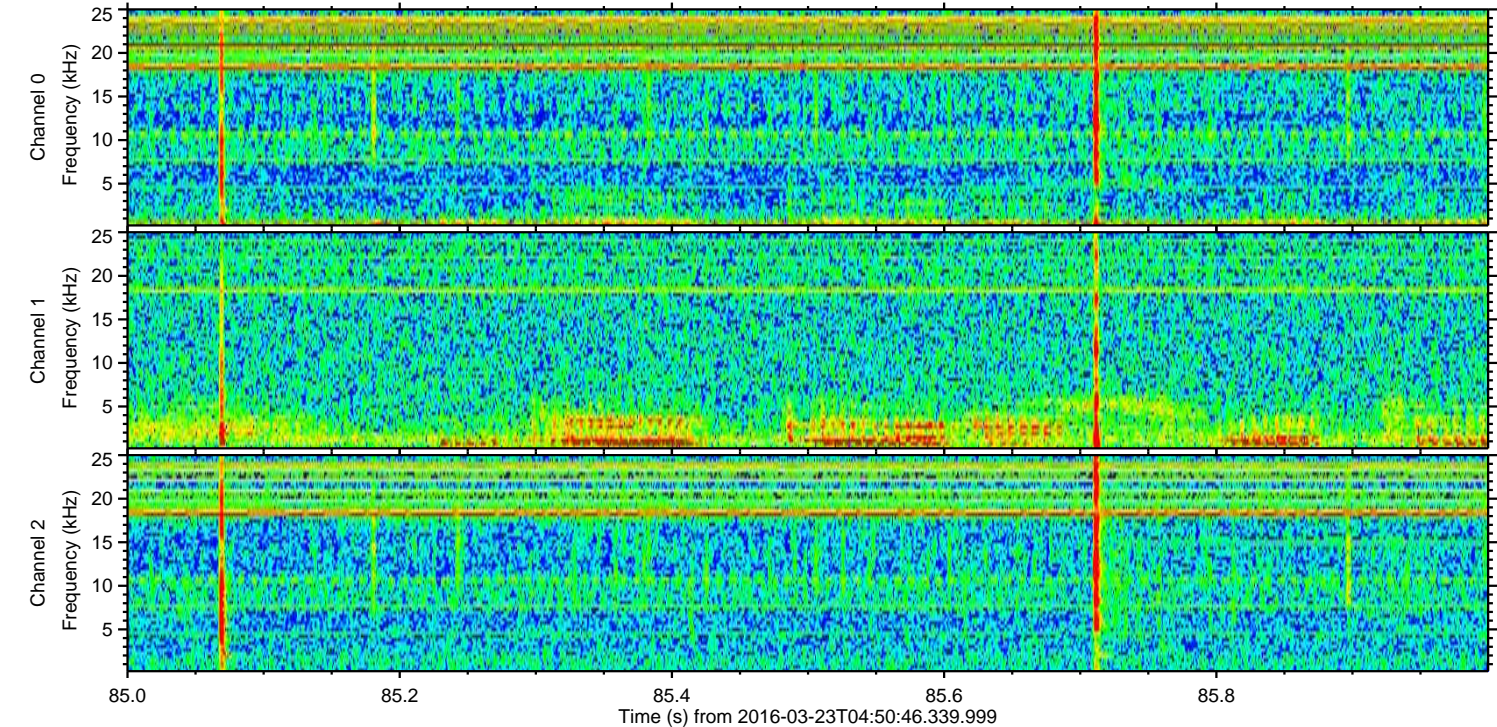
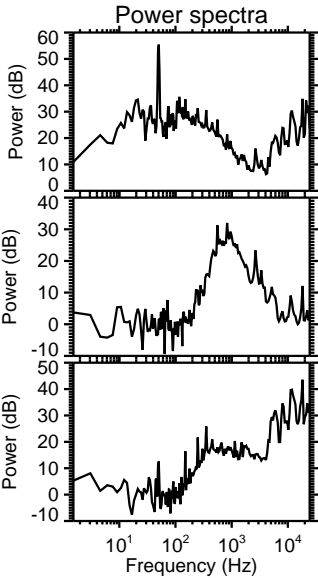
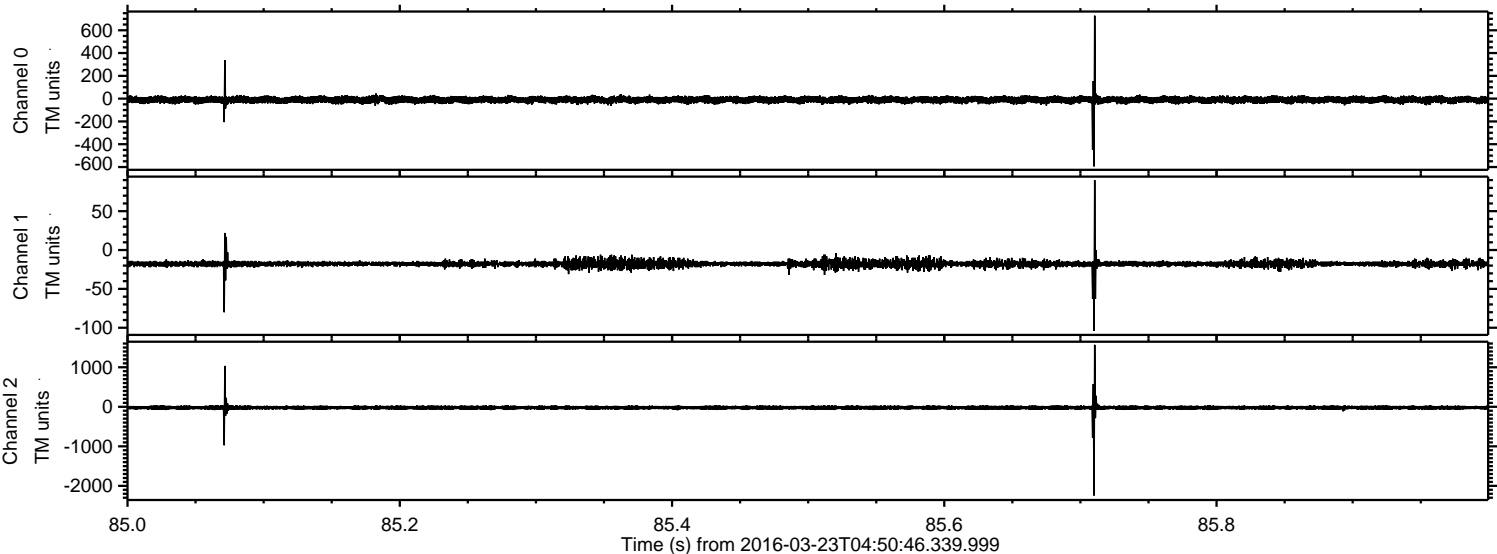

Processed Fri Apr 22 07:44:24 2016 by ELM ver.2012-10-06 from 001__elm20160323_045045__dat00.bin

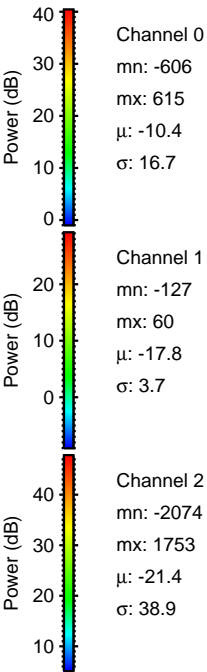
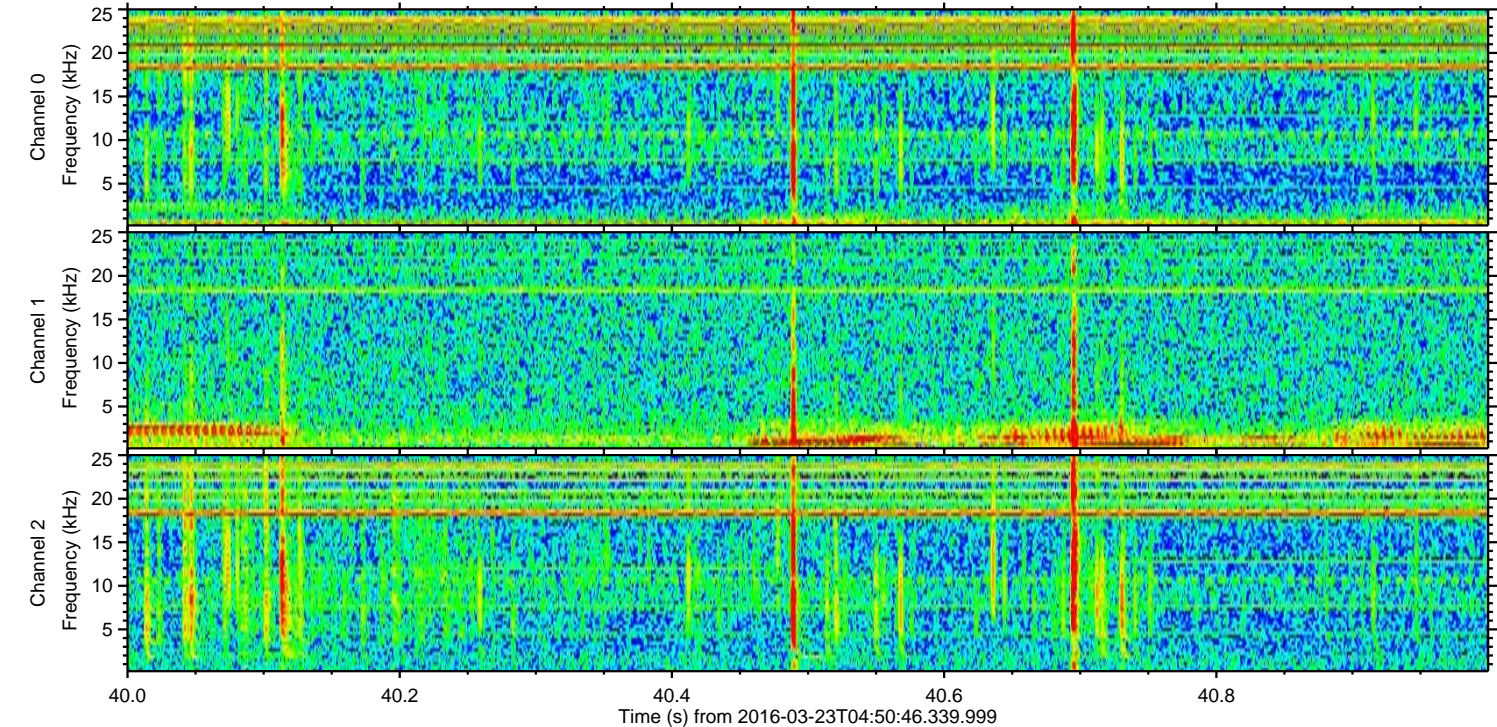
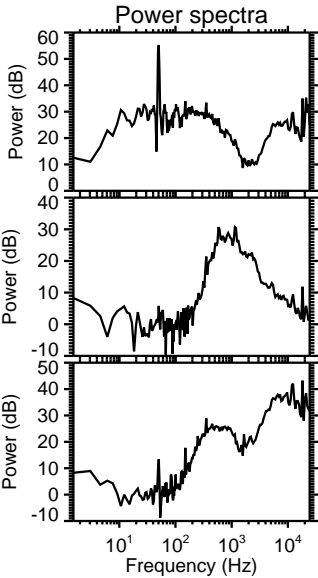
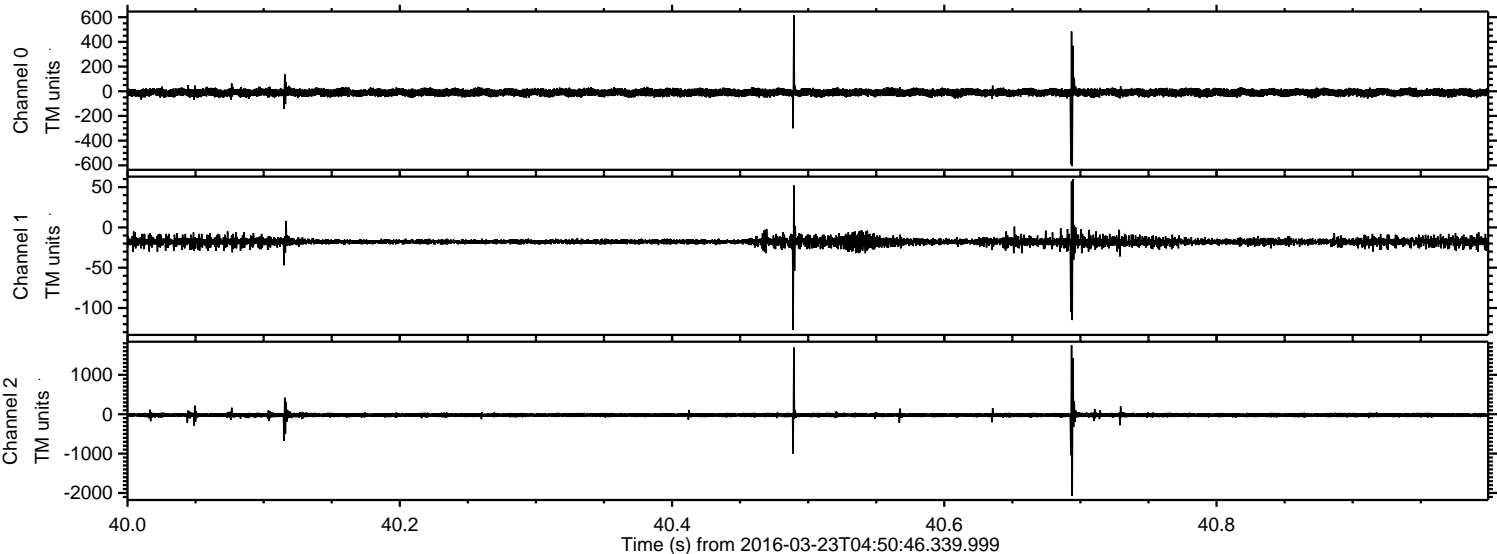

Processed Fri Apr 22 07:44:25 2016 by ELM ver.2012-10-06 from 001__elm20160323_045045__dat00.bin

