

ELMAVAN 3D WAVEFORMS (Measured data sampled at 50 kHz) 51000 packets of 144 samples from 2016-03-22T19:10:20.127.000.

Processed Fri Apr 22 05:15:29 2016 by ELM ver.2012-10-06 from 001__elm20160322_191019__dat00.bin

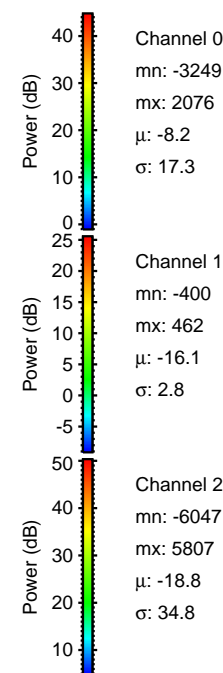

Processed Fri Apr 22 05:15:44 2016 by ELM ver.2012-10-06 from 001__elm20160322_191019__dat00.bin

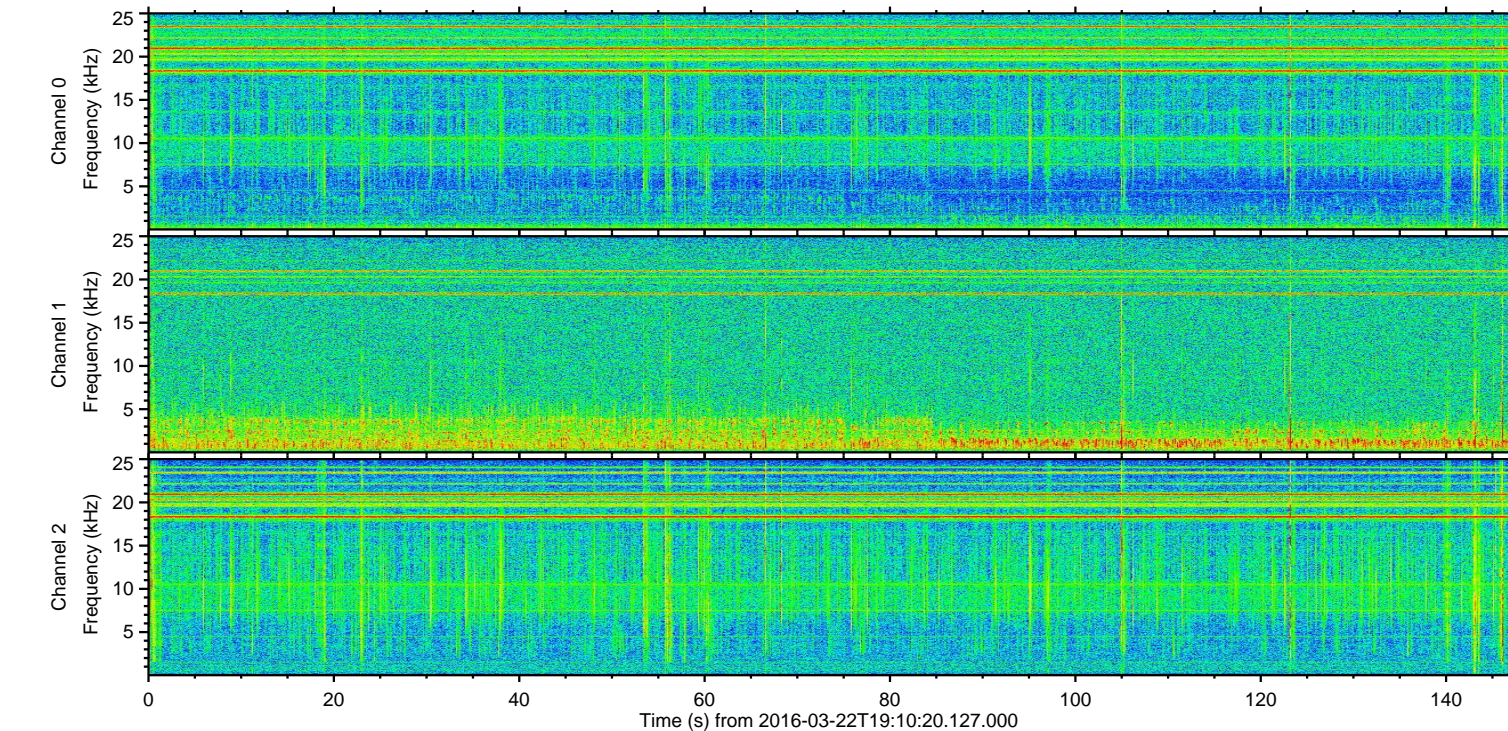
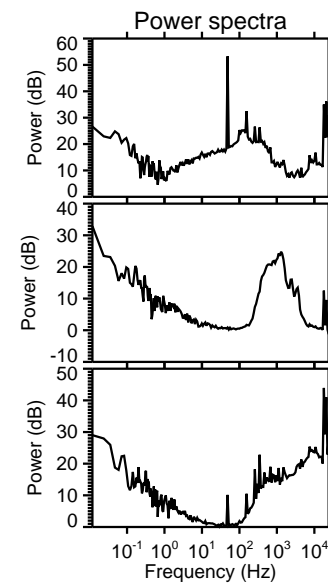
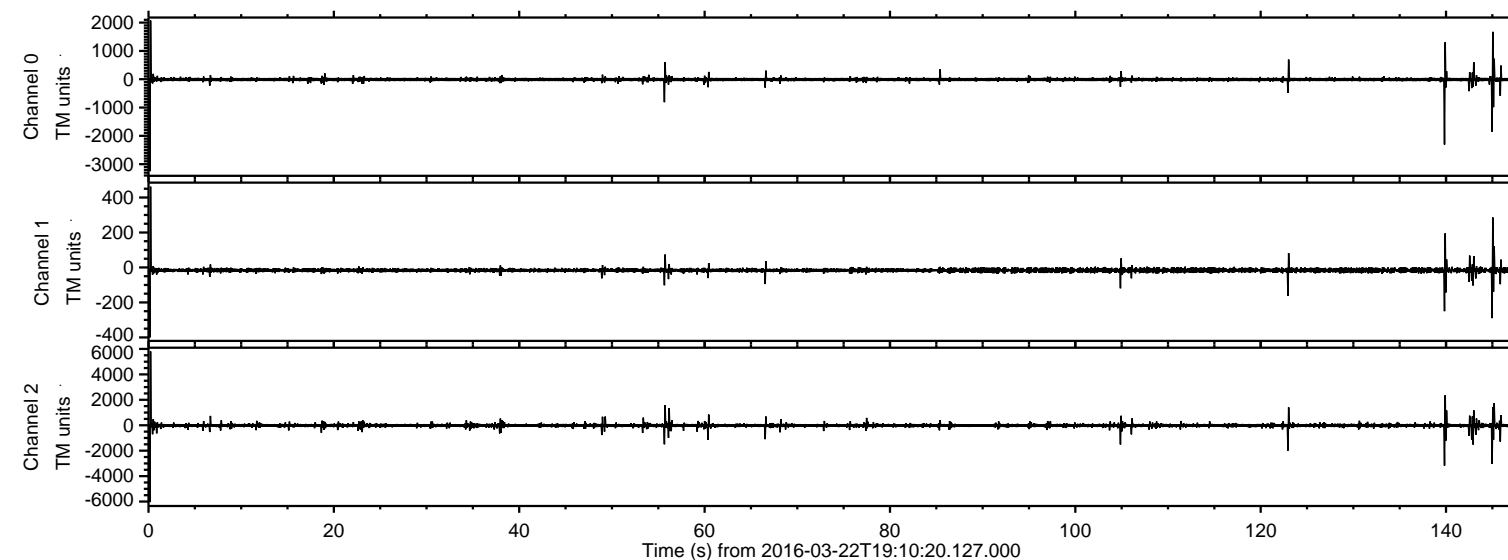
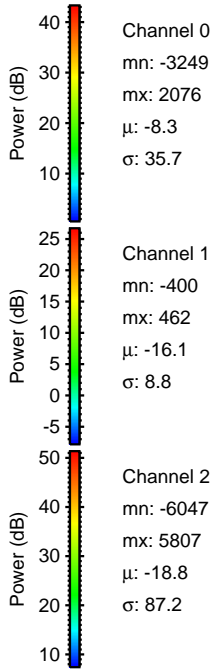
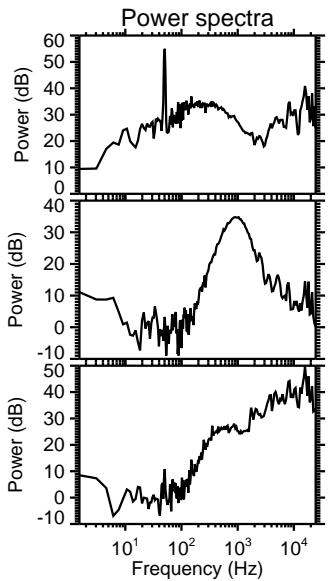
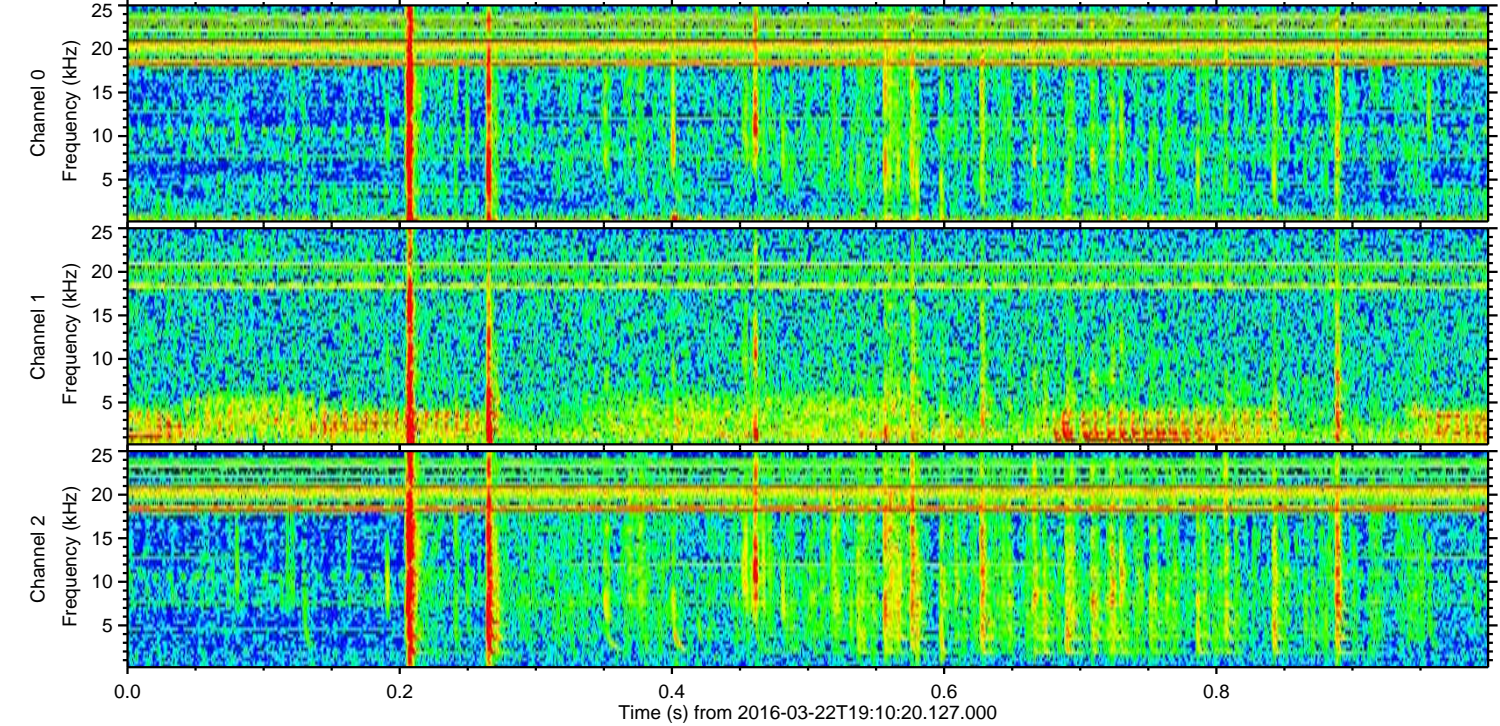
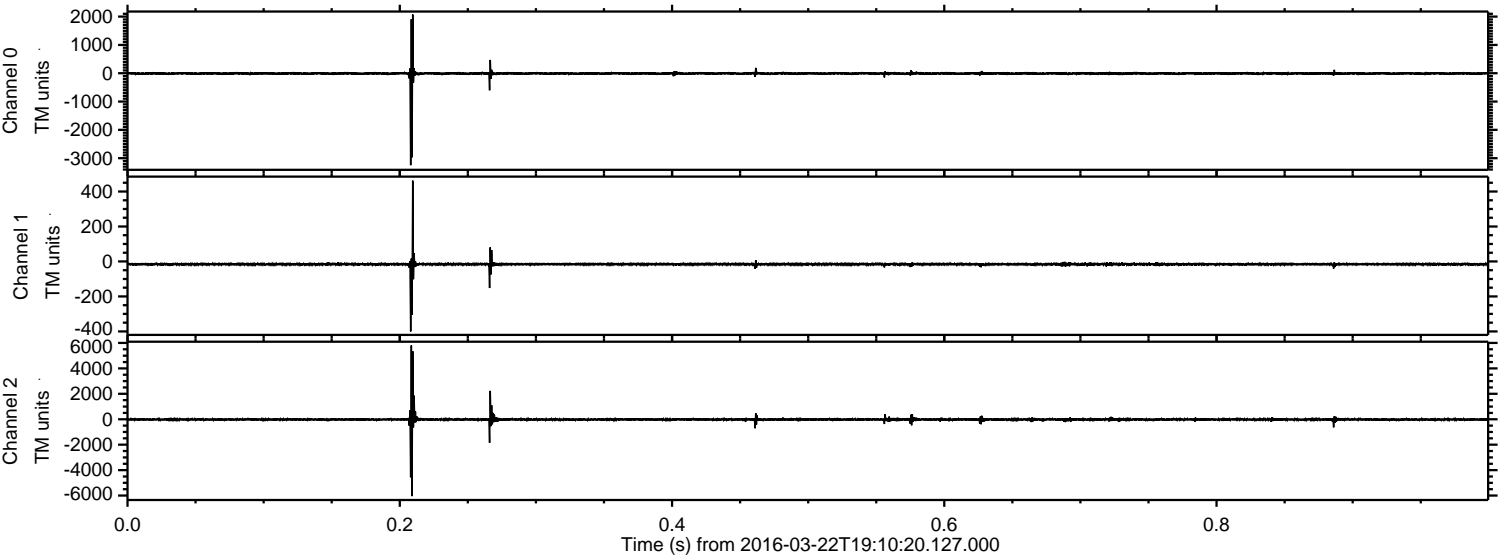

ELMAVAN 3D WAVEFORMS (Measured data sampled at 50 kHz) 51000 packets of 144 samples from 2016-03-22T19:10:20.127.000. Part 140/147

Processed Fri Apr 22 05:15:45 2016 by ELM ver.2012-10-06 from 001__elm20160322_191019__dat00.bin

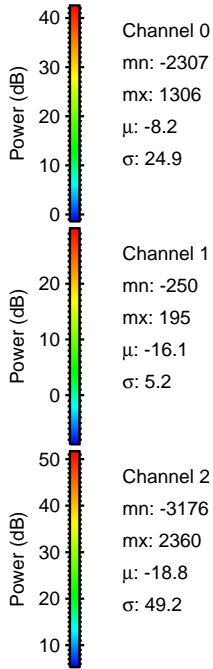
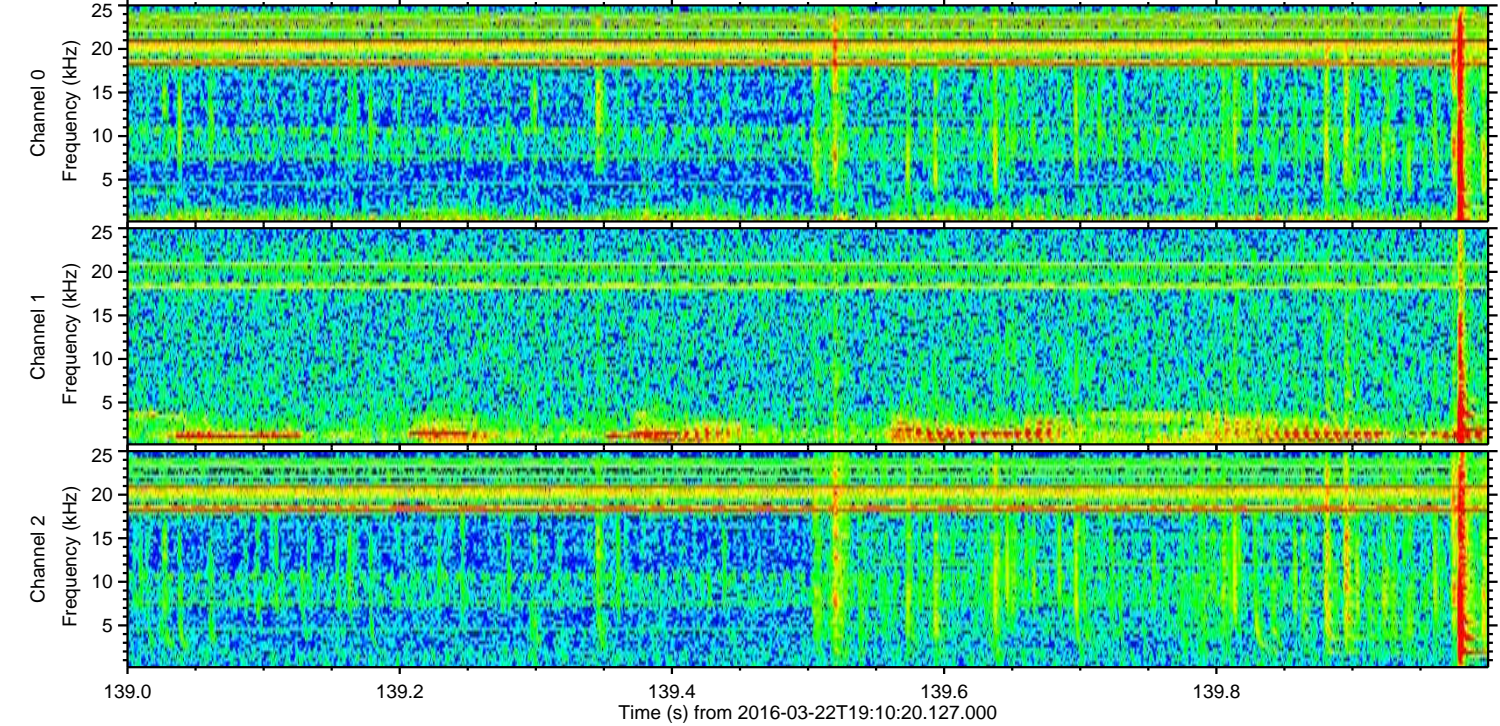
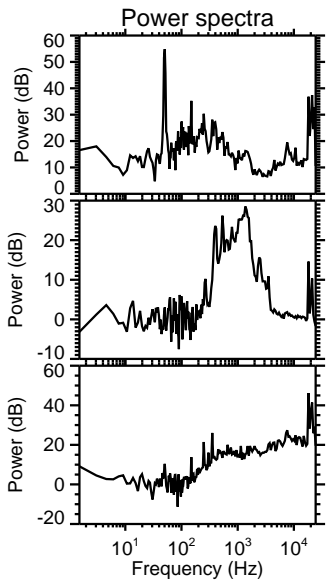
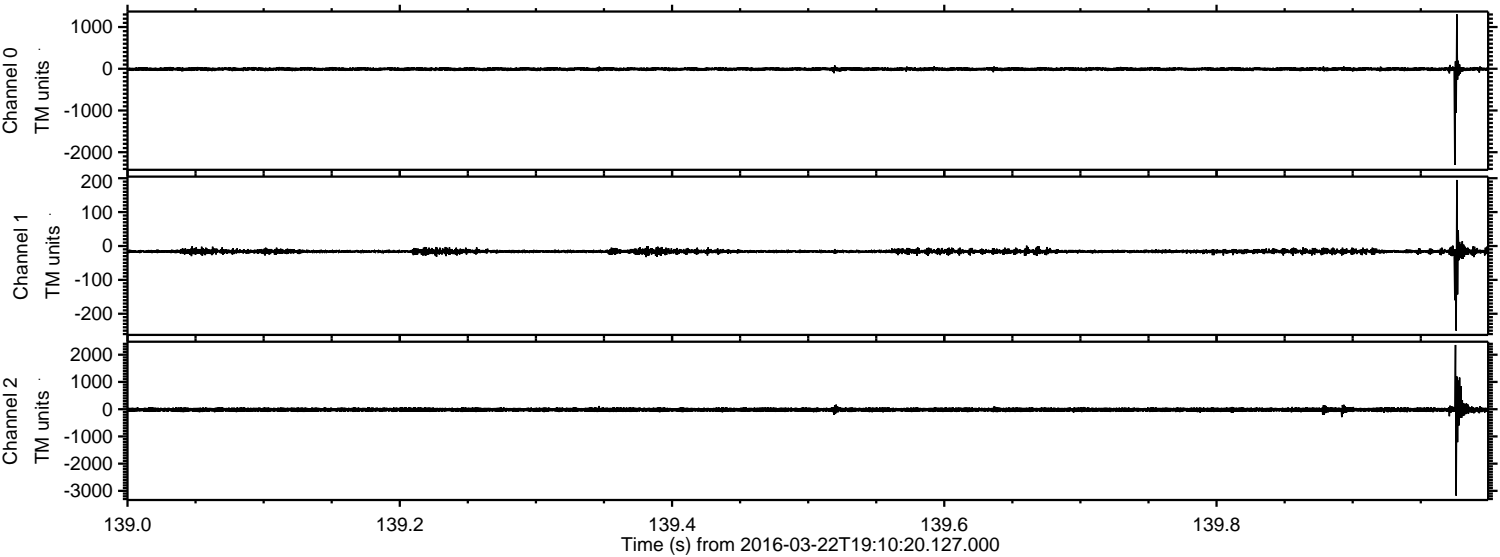

Channel 0
mn: -2307
mx: 1306
 μ : -8.2
 σ : 24.9

Channel 1
mn: -250
mx: 195
 μ : -16.1
 σ : 5.2

Channel 2
mn: -3176
mx: 2360
 μ : -18.8
 σ : 49.2

ELMAVAN 3D WAVEFORMS (Measured data sampled at 50 kHz) 51000 packets of 144 samples from 2016-03-22T19:10:20.127.000. Part 146/147

Processed Fri Apr 22 05:15:46 2016 by ELM ver.2012-10-06 from 001__elm20160322_191019__dat00.bin

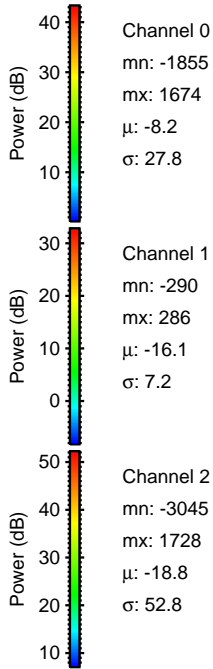
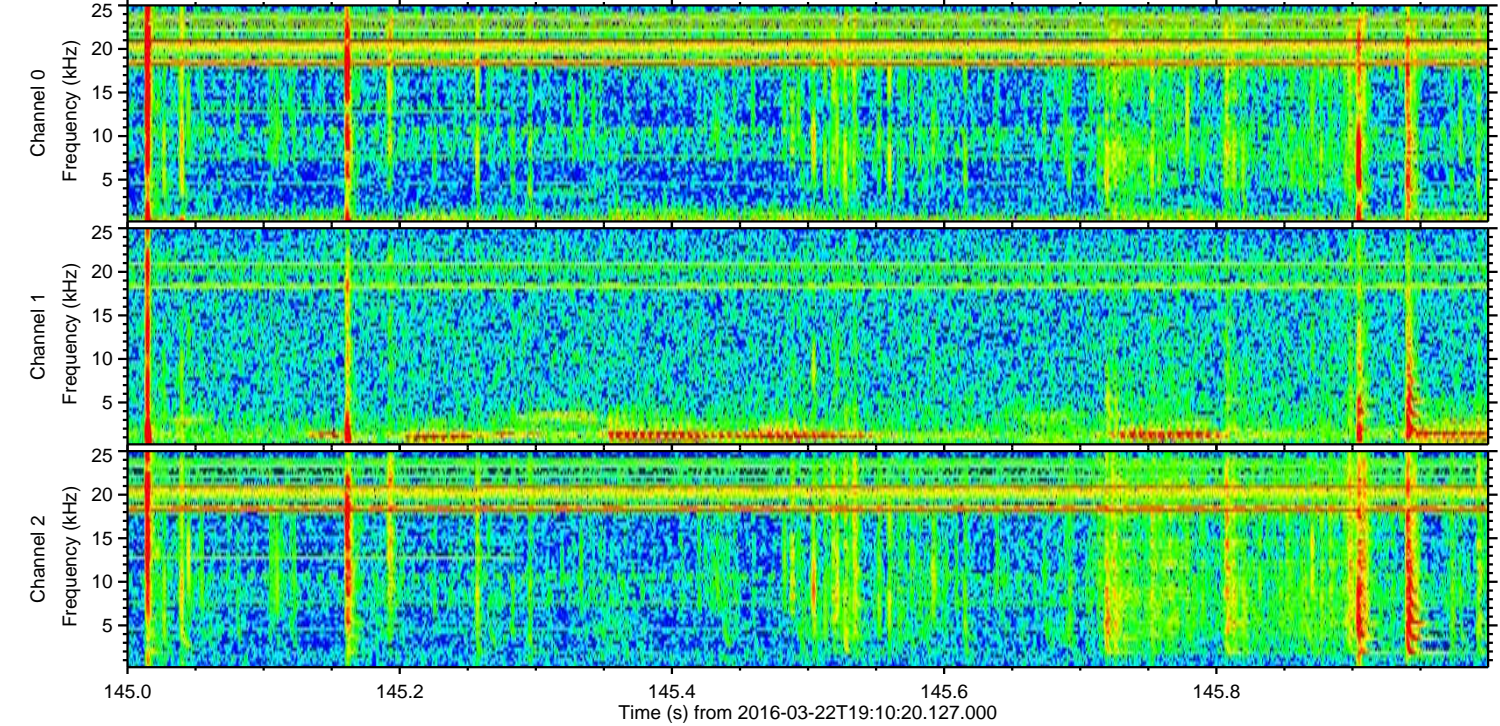
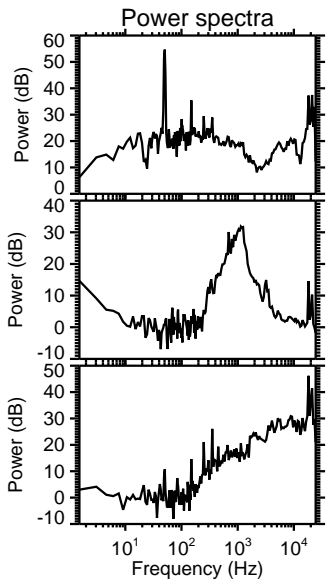
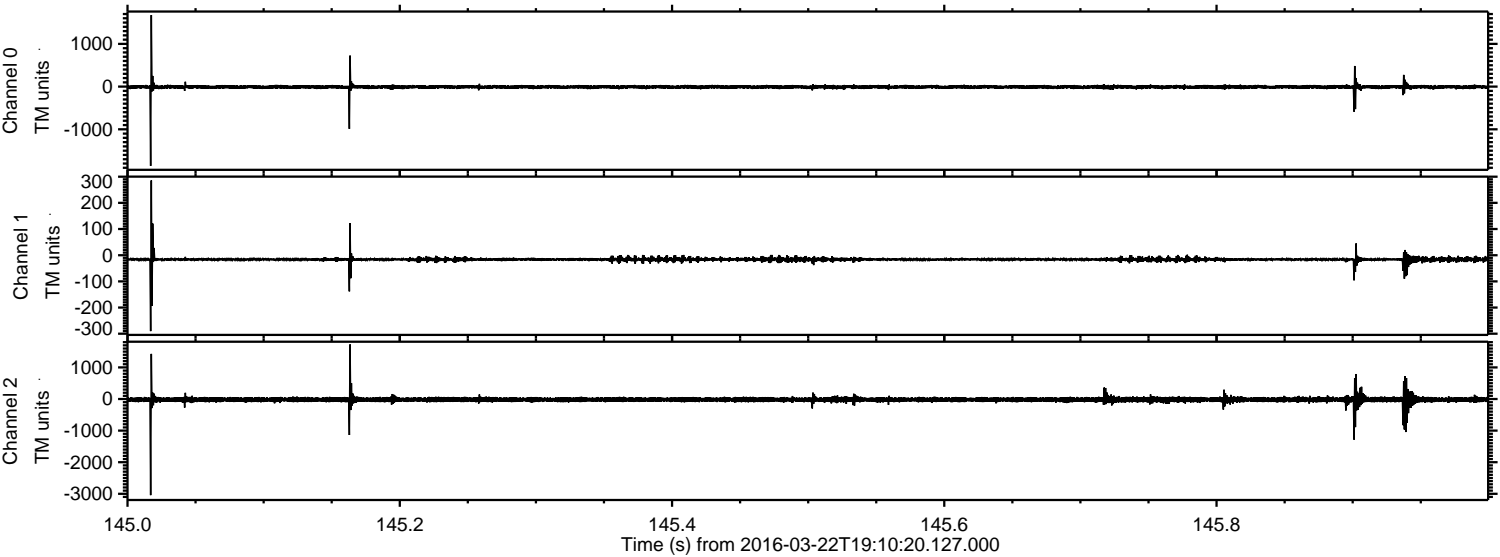

ELMAVAN 3D WAVEFORMS (Measured data sampled at 50 kHz) 51000 packets of 144 samples from 2016-03-22T19:10:20.127.000. Part 124/147

Processed Fri Apr 22 05:15:47 2016 by ELM ver.2012-10-06 from 001__elm20160322_191019__dat00.bin

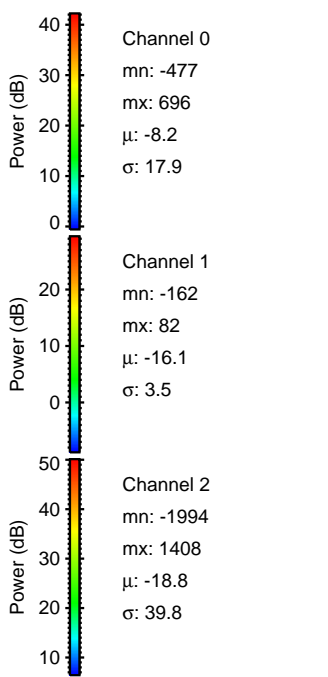
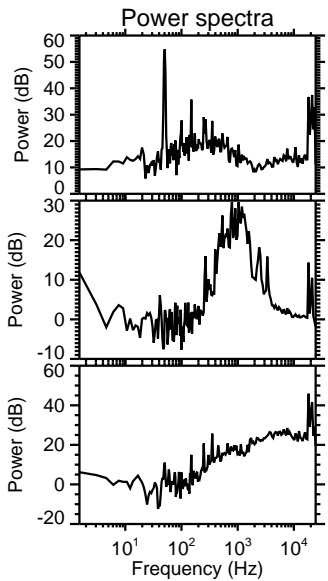
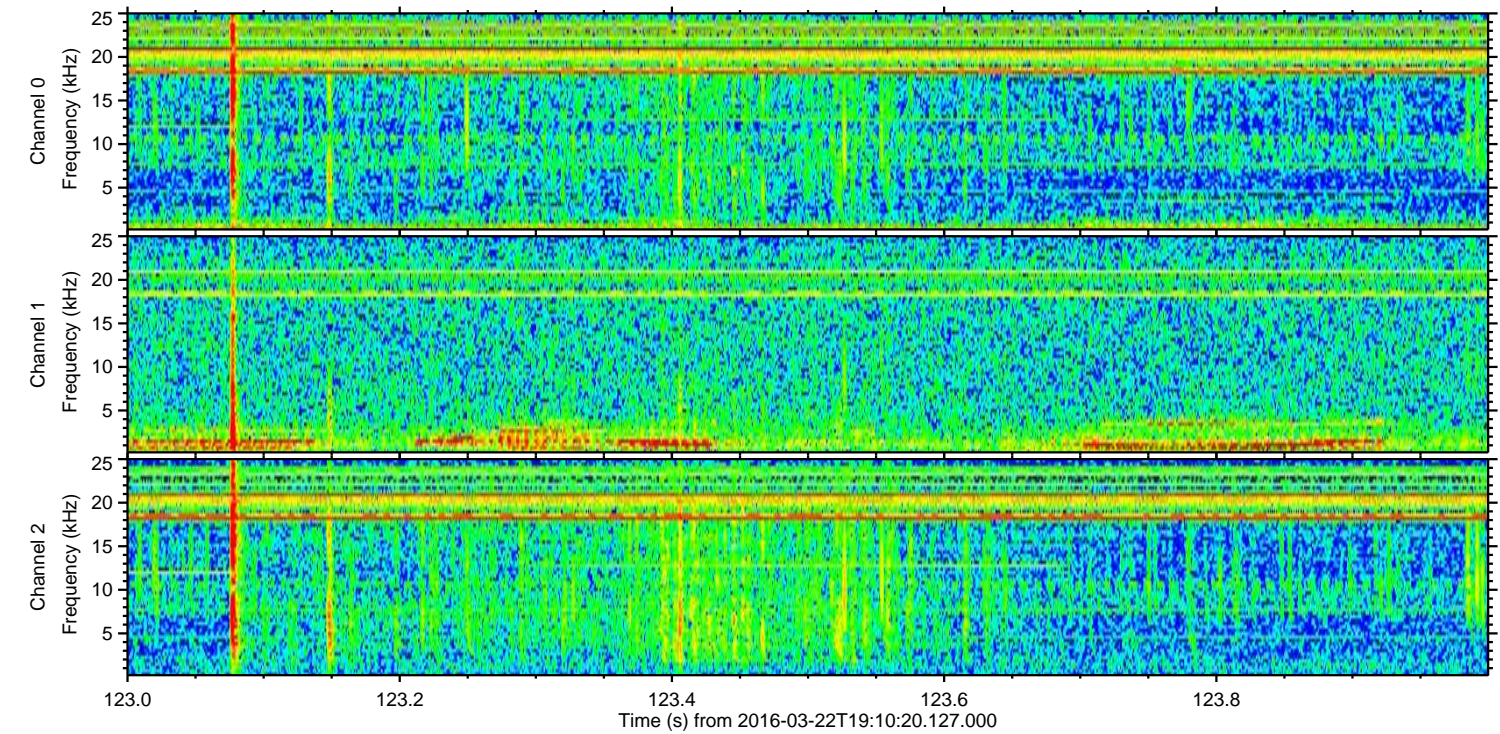
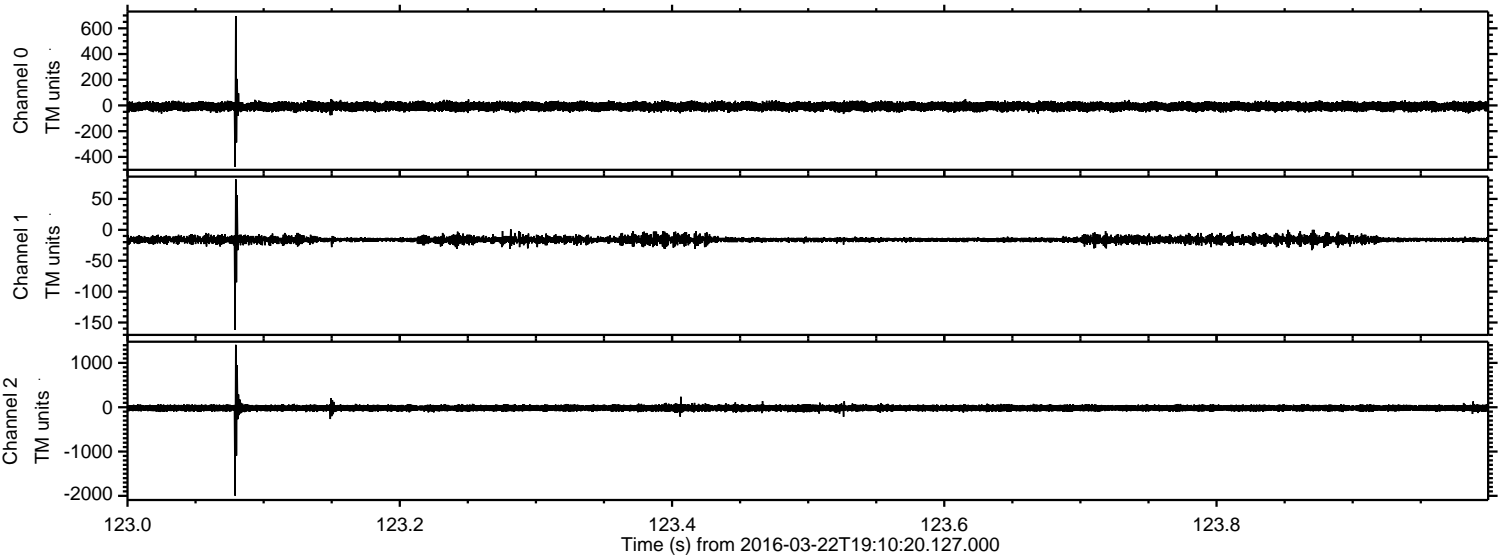

Processed Fri Apr 22 05:15:48 2016 by ELM ver.2012-10-06 from 001__elm20160322_191019__dat00.bin

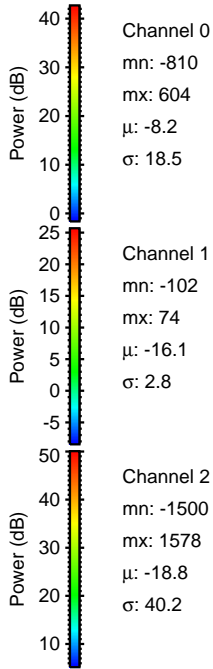
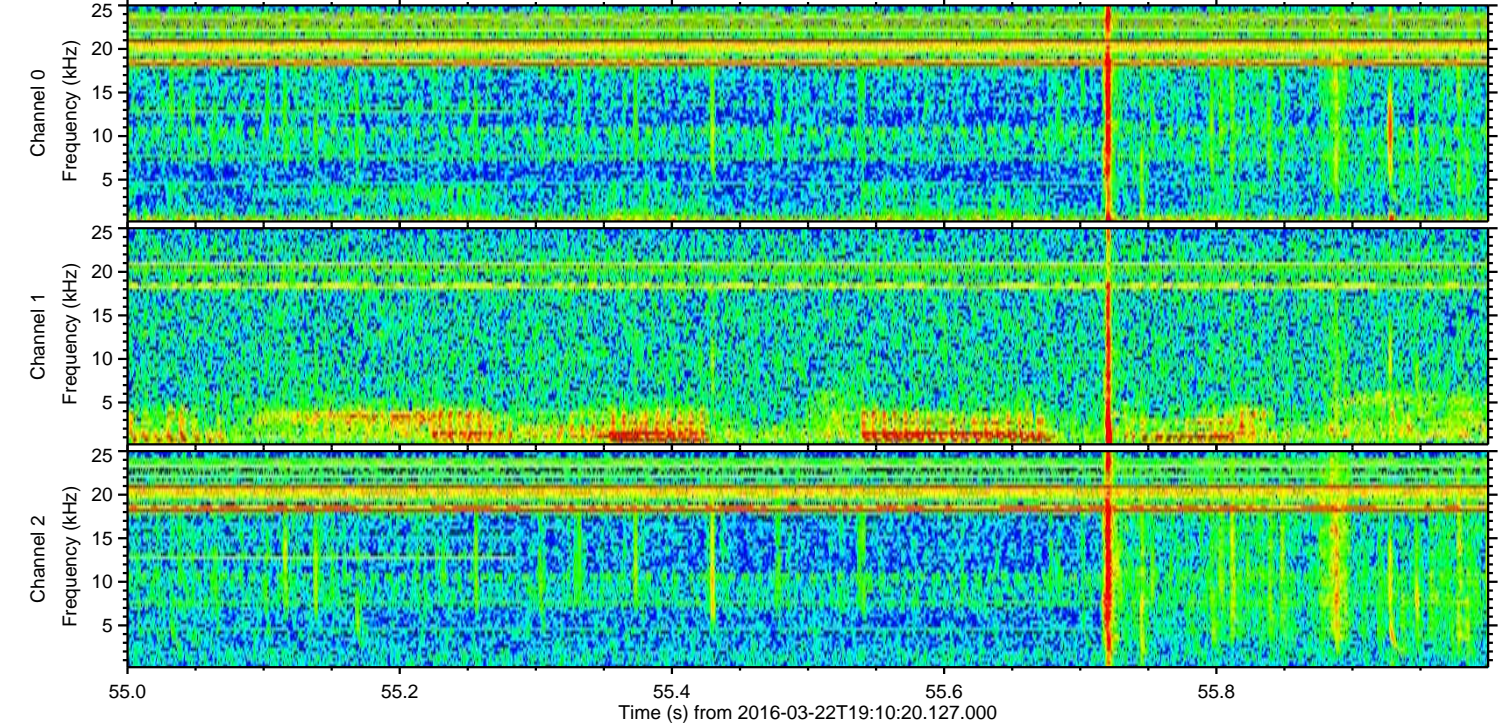
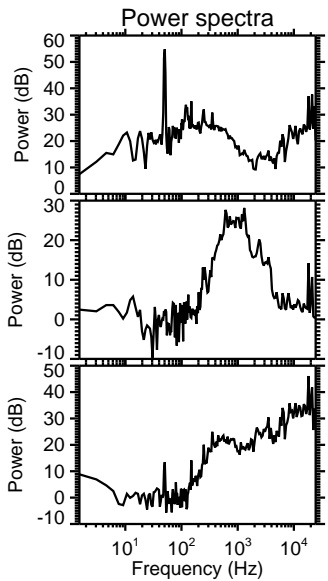
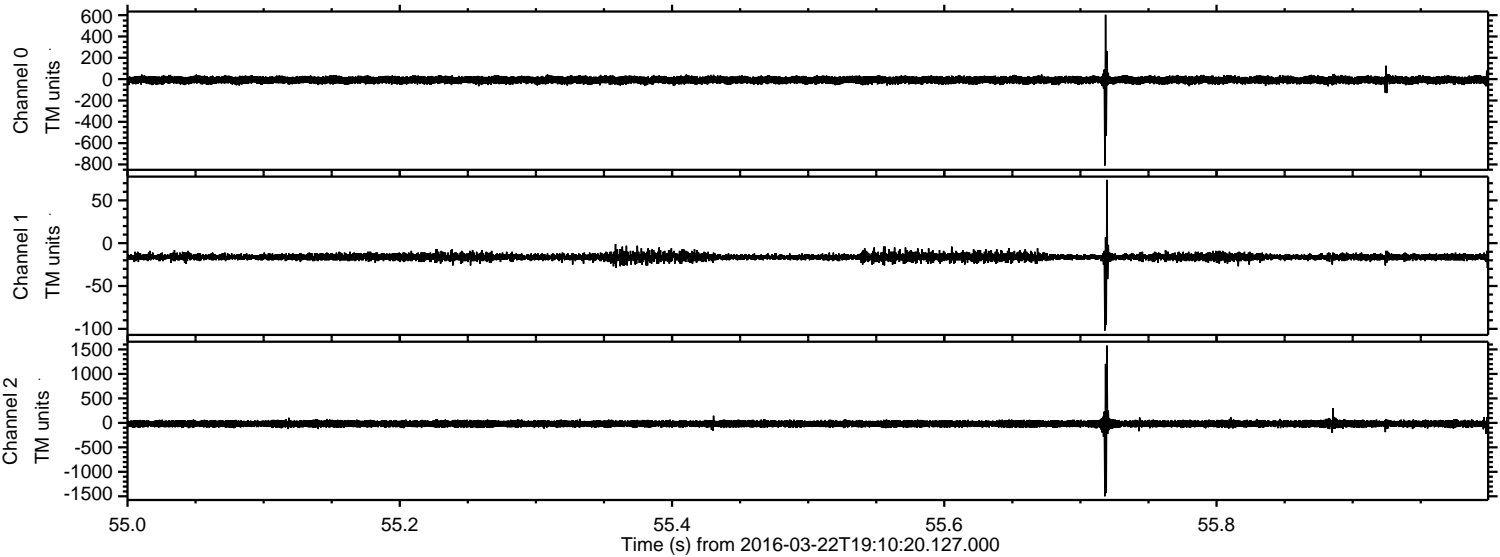

ELMAVAN 3D WAVEFORMS (Measured data sampled at 50 kHz) 51000 packets of 144 samples from 2016-03-22T19:10:20.127.000. Part 143/147

Processed Fri Apr 22 05:15:49 2016 by ELM ver.2012-10-06 from 001__elm20160322_191019__dat00.bin

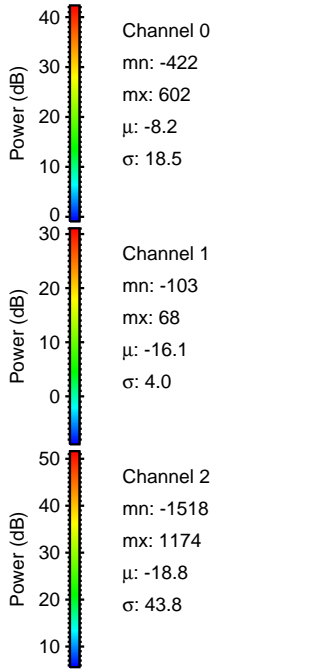
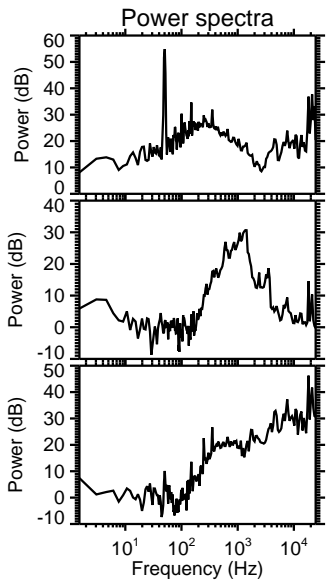
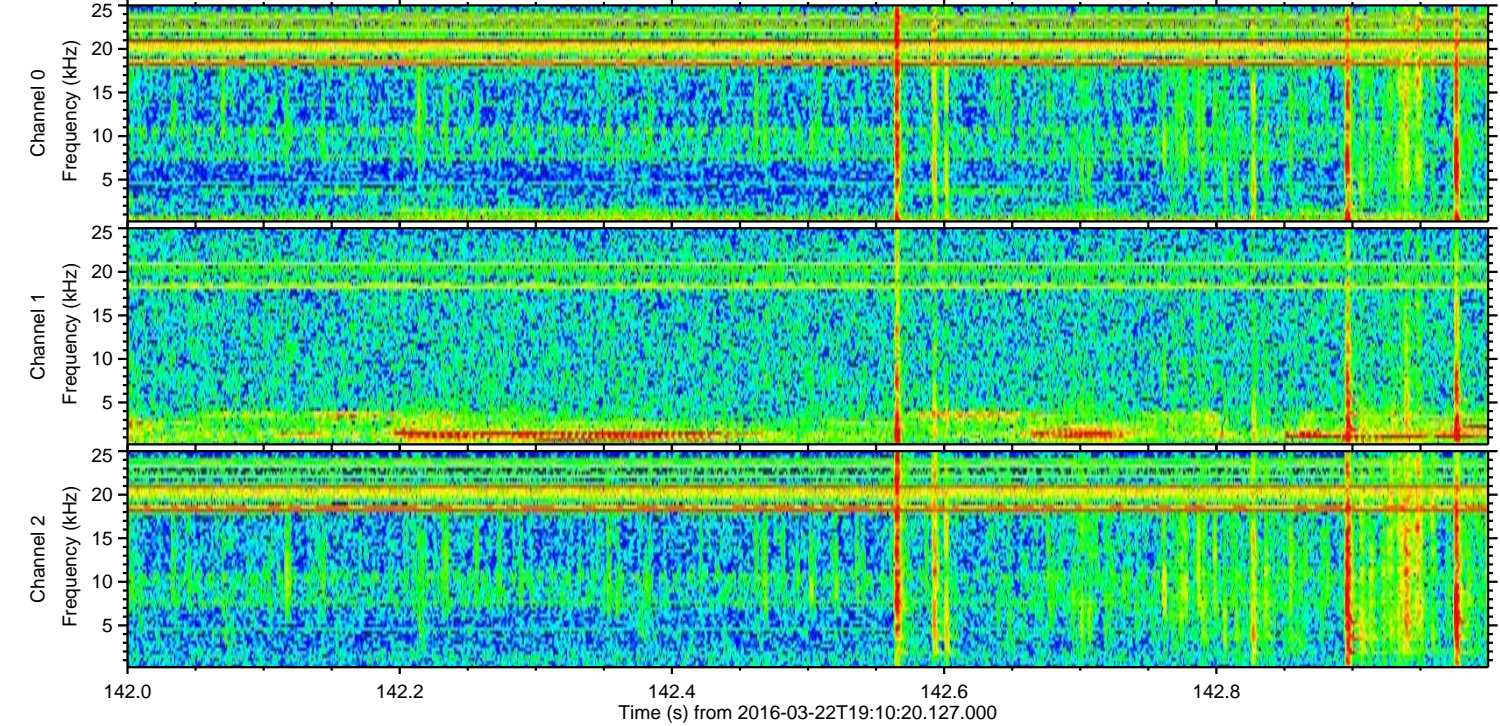
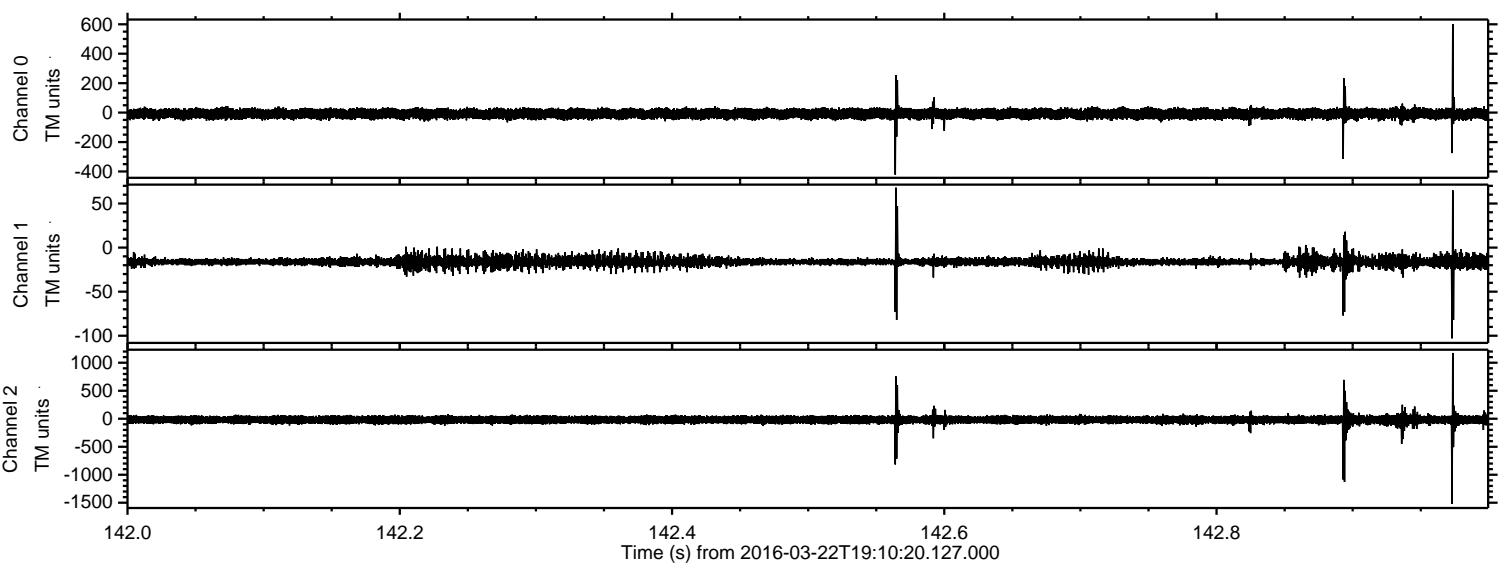

Processed Fri Apr 22 05:15:50 2016 by ELM ver.2012-10-06 from 001__elm20160322_191019__dat00.bin

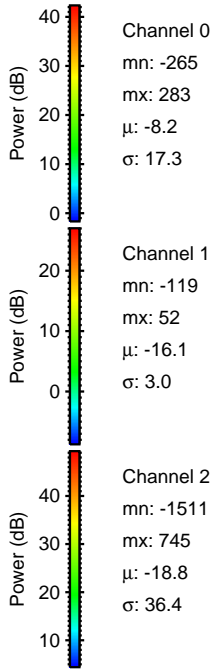
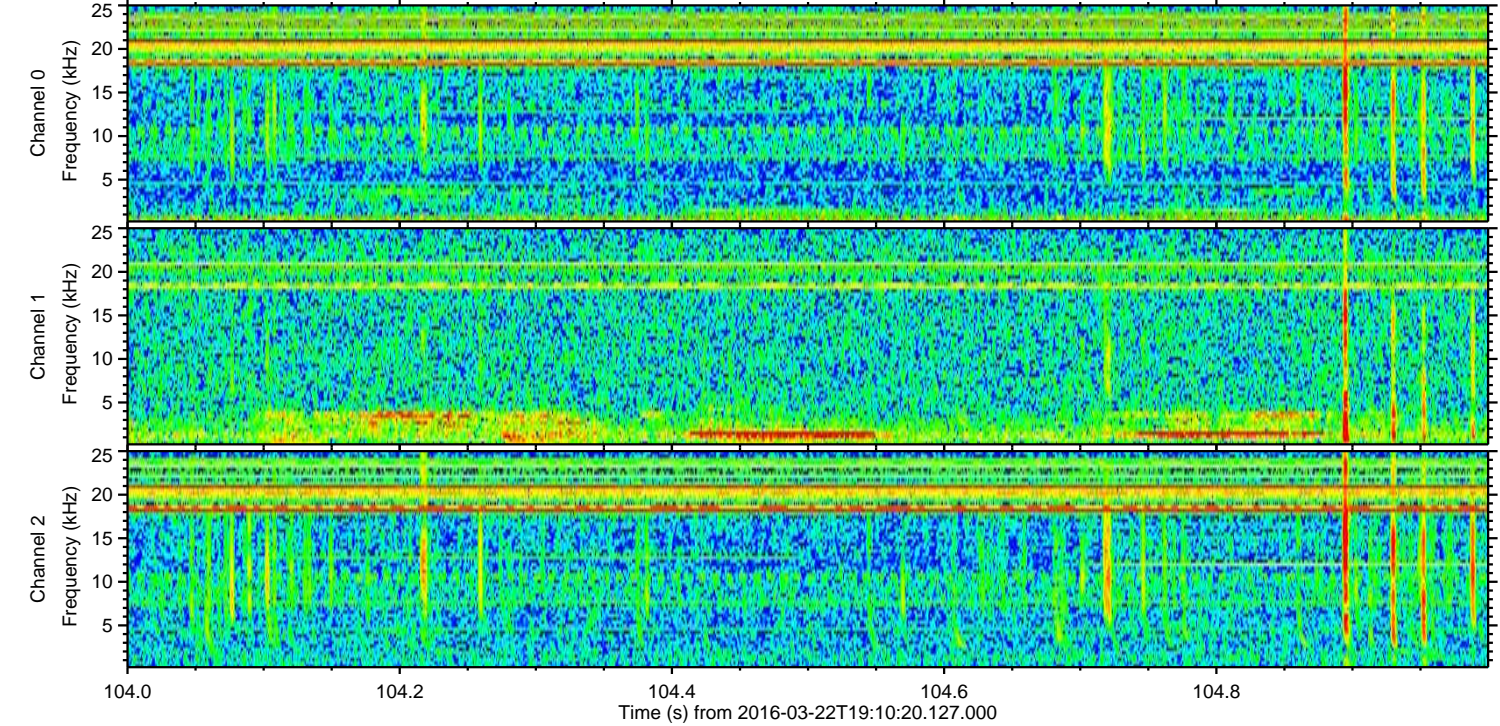
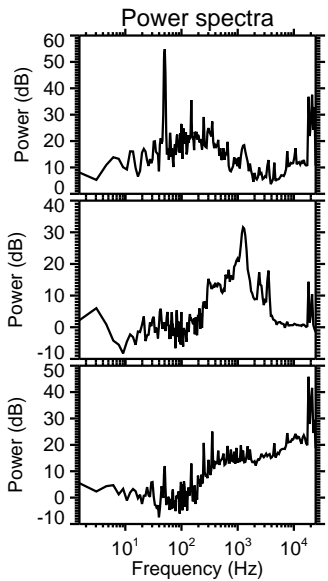
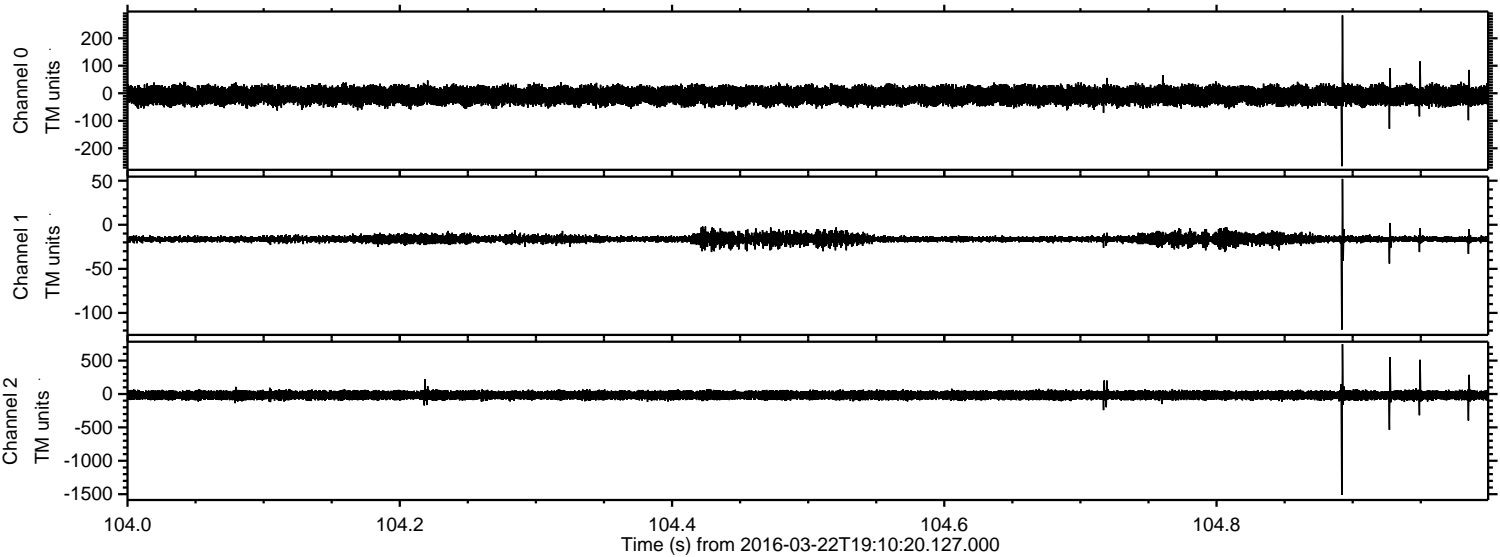

Processed Fri Apr 22 05:15:51 2016 by ELM ver.2012-10-06 from 001__elm20160322_191019__dat00.bin

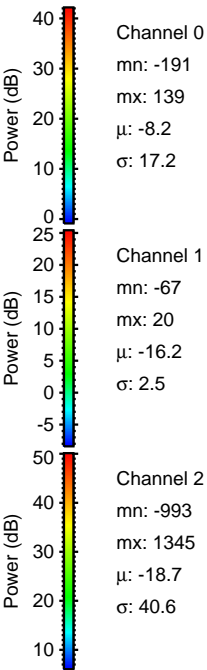
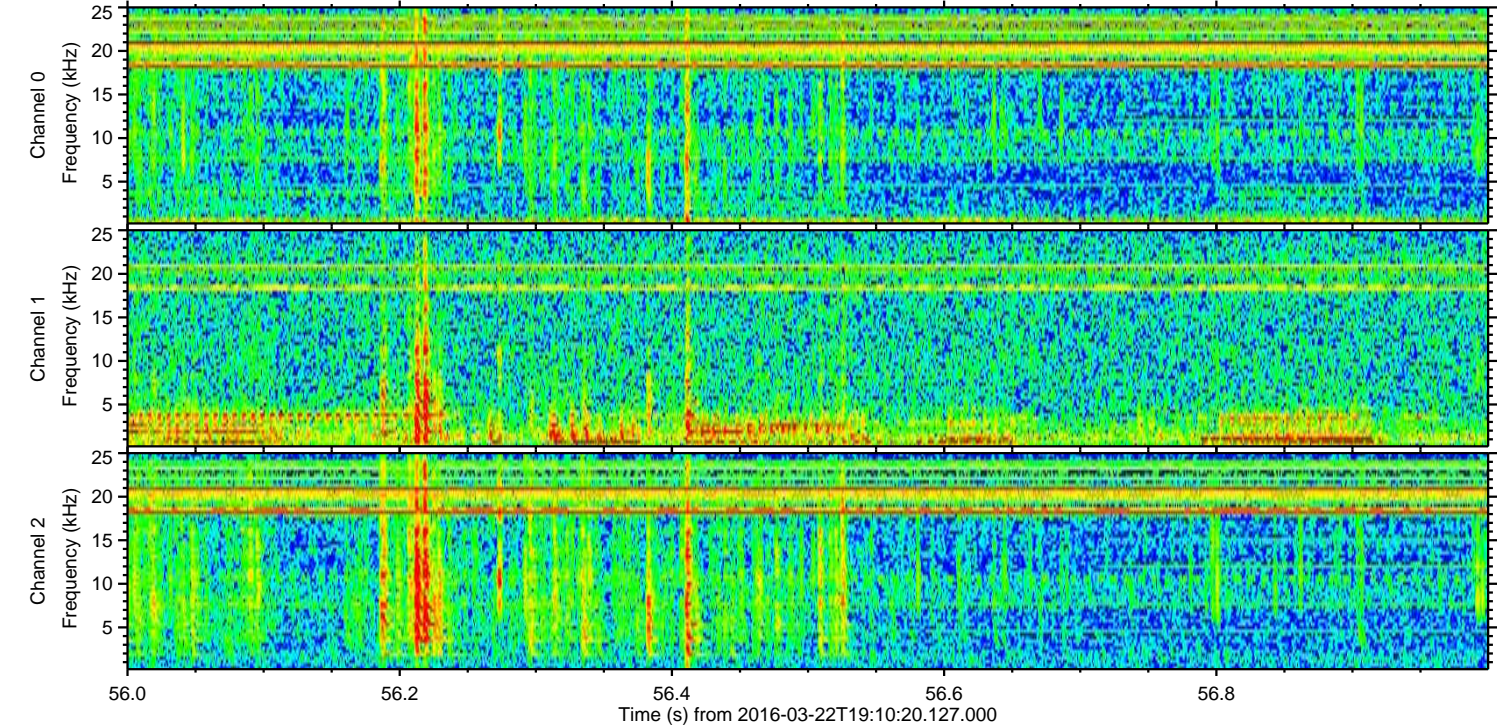
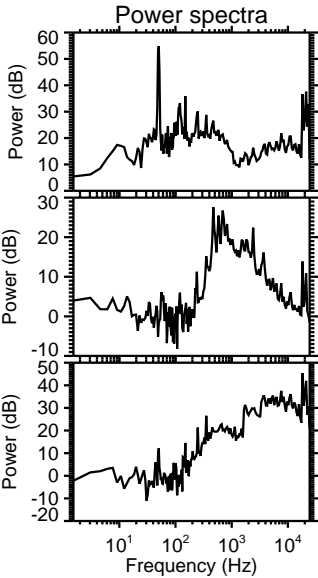
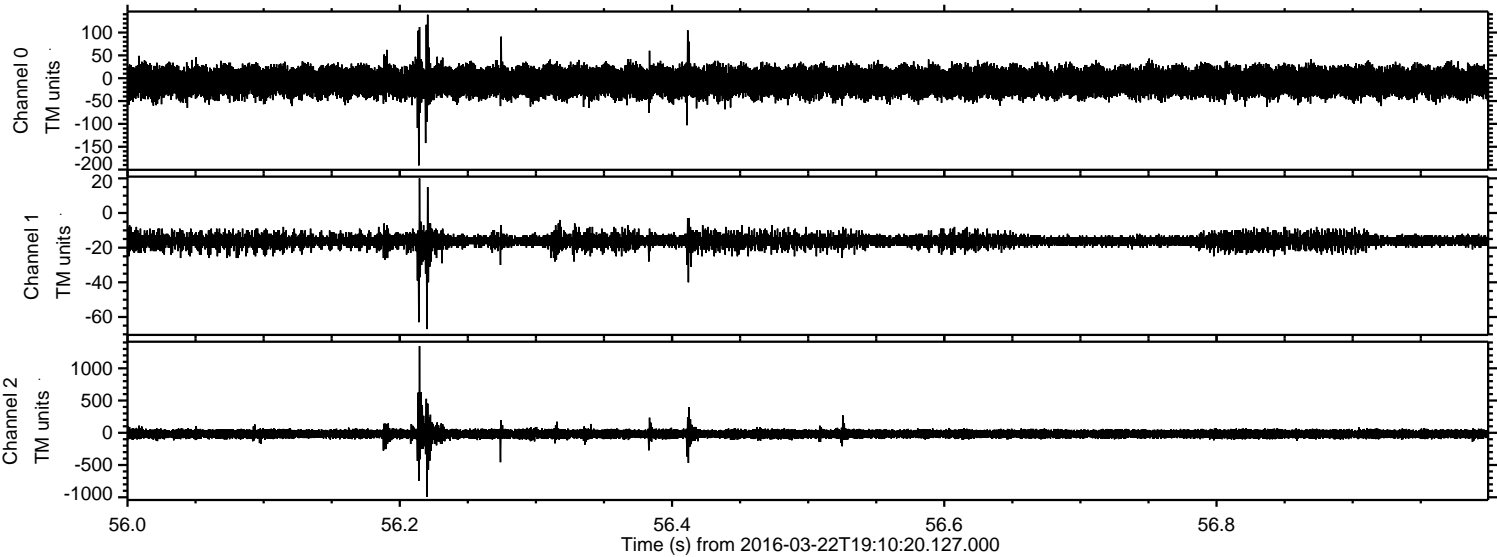

Processed Fri Apr 22 05:15:52 2016 by ELM ver.2012-10-06 from 001__elm20160322_191019__dat00.bin

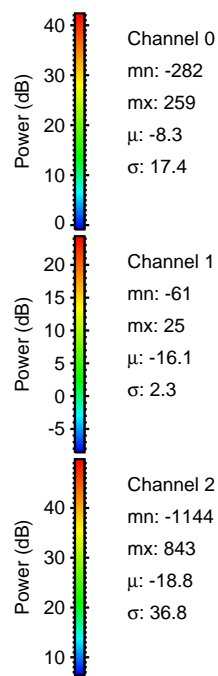
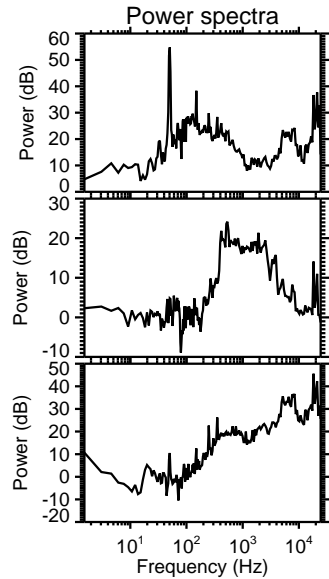
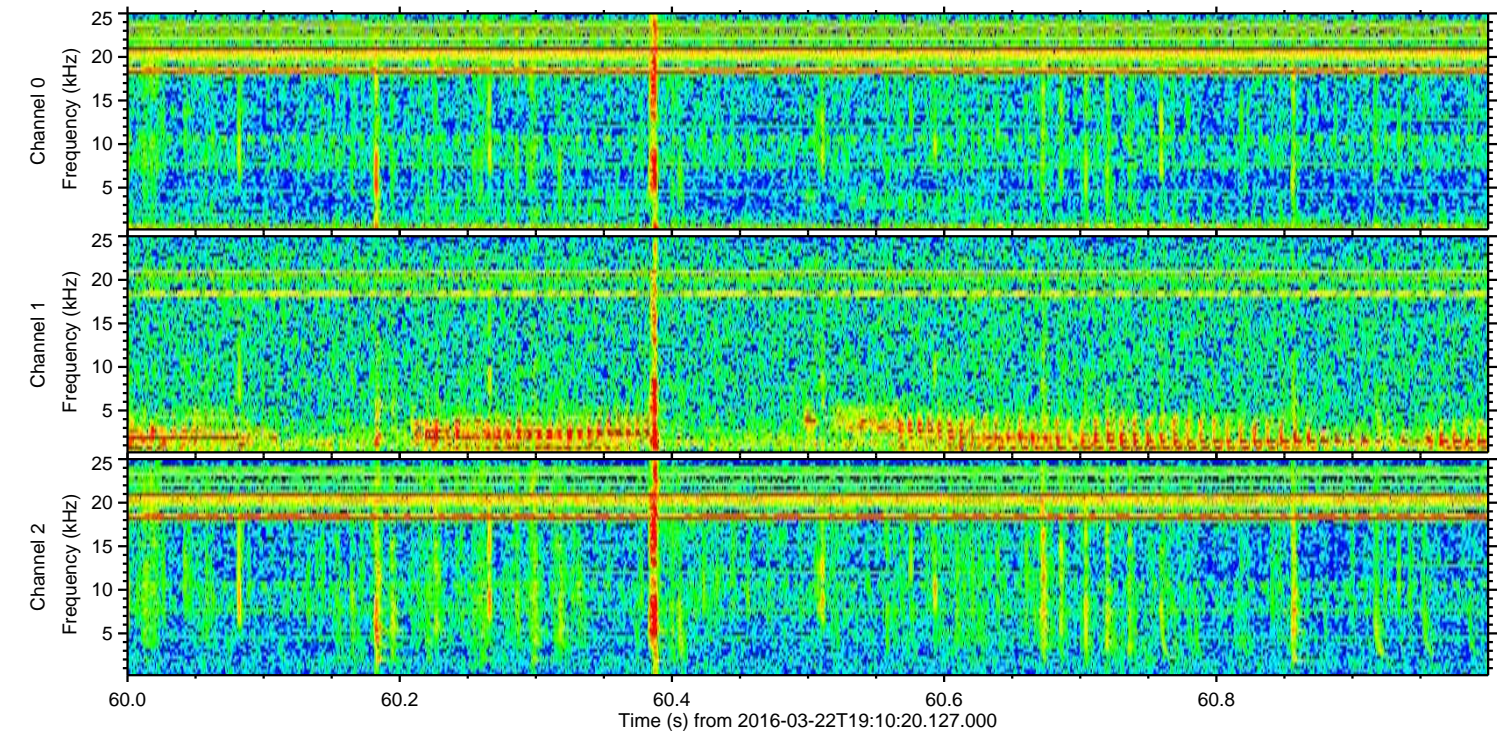
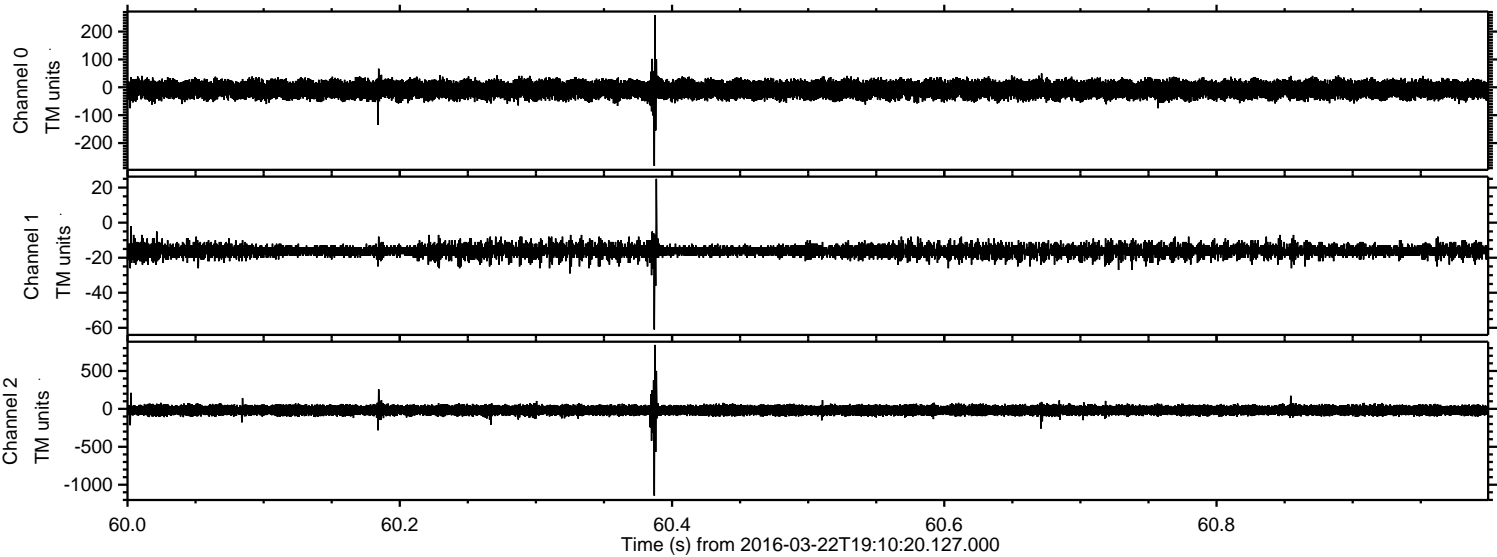

Processed Fri Apr 22 05:15:53 2016 by ELM ver.2012-10-06 from 001__elm20160322_191019__dat00.bin

