

ELMAVAN 3D WAVEFORMS (Measured data sampled at 50 kHz) 51000 packets of 144 samples from 2016-03-22T18:15:17.640.999.

Processed Fri Apr 22 05:01:24 2016 by ELM ver.2012-10-06 from 001__elm20160322_181516__dat00.bin

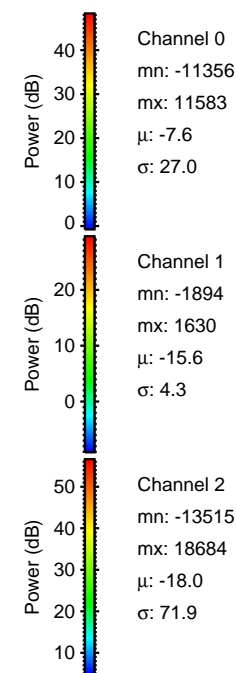
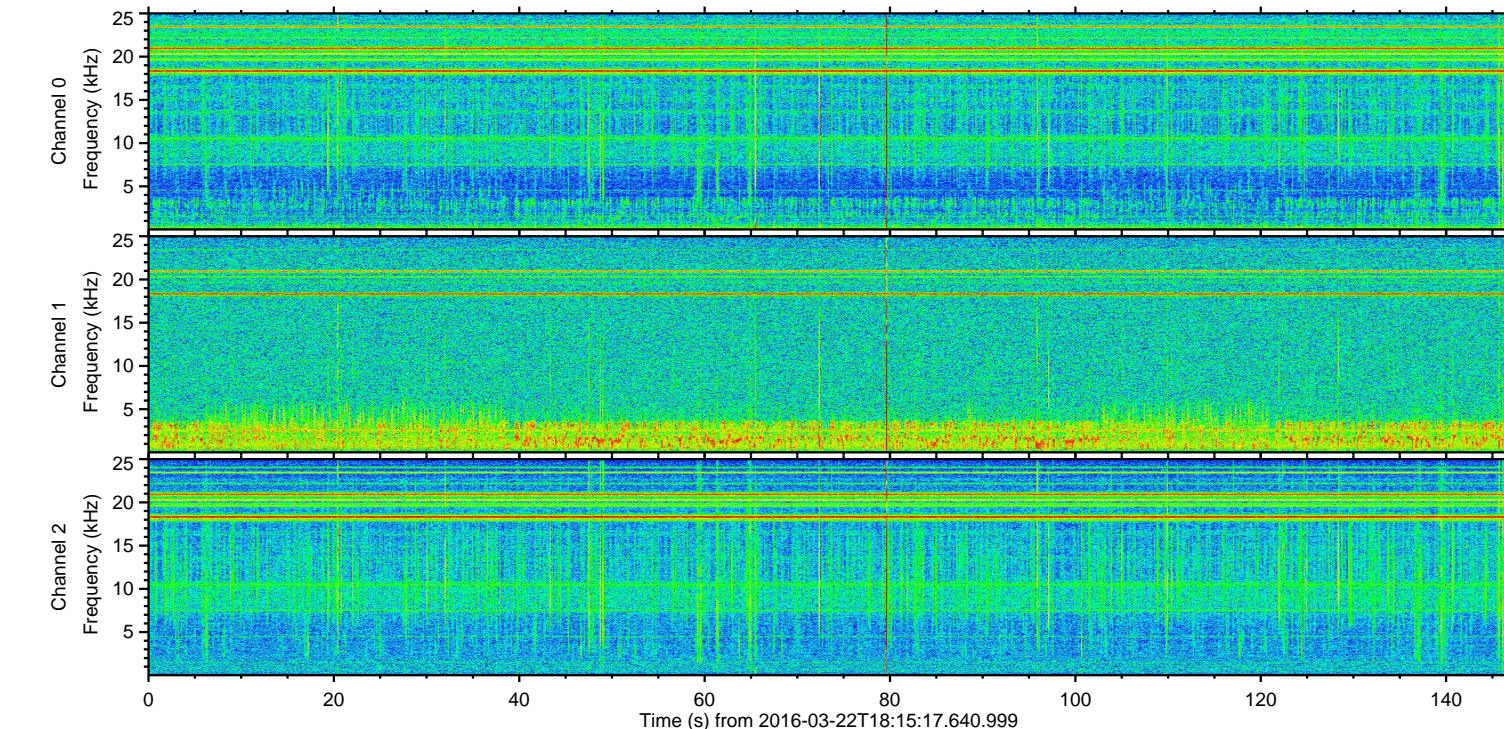
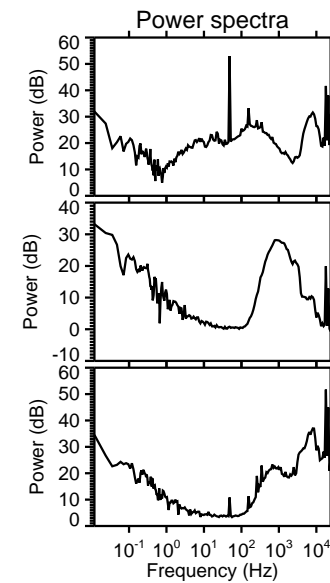
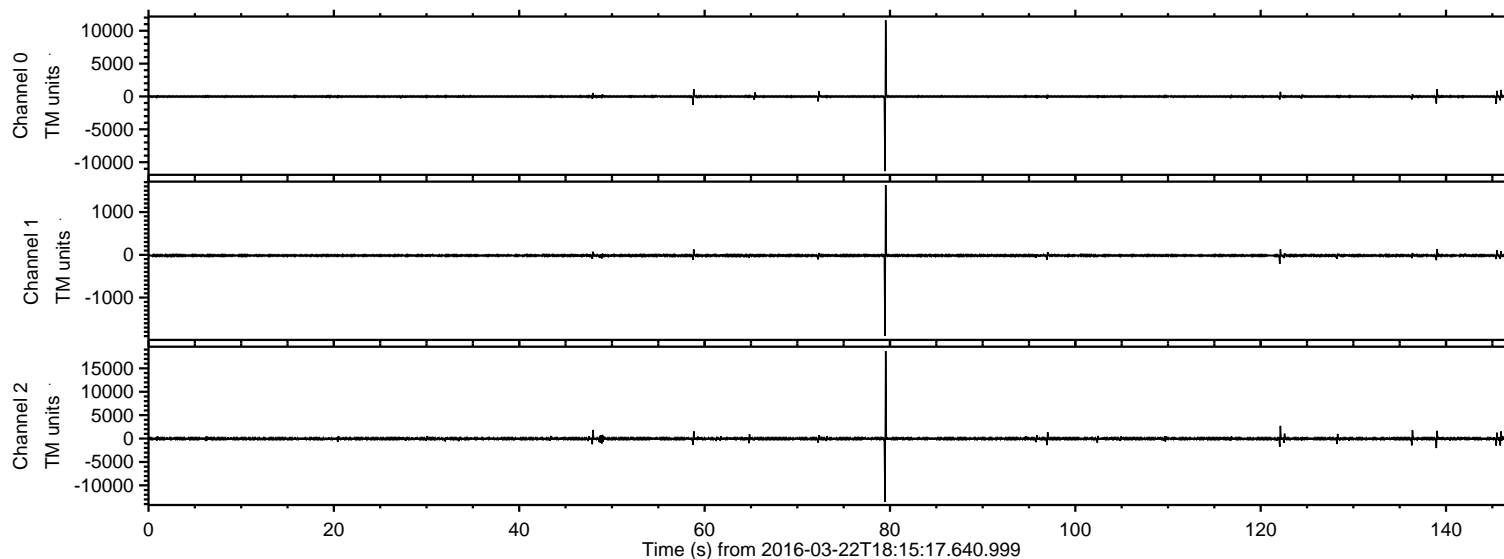

ELMAVAN 3D WAVEFORMS (Measured data sampled at 50 kHz) 51000 packets of 144 samples from 2016-03-22T18:15:17.640.999. Part 80/147

Processed Fri Apr 22 05:01:41 2016 by ELM ver.2012-10-06 from 001__elm20160322_181516__dat00.bin

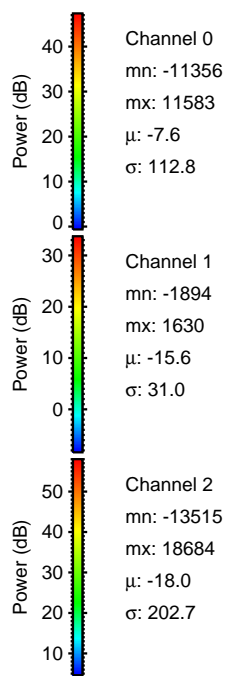
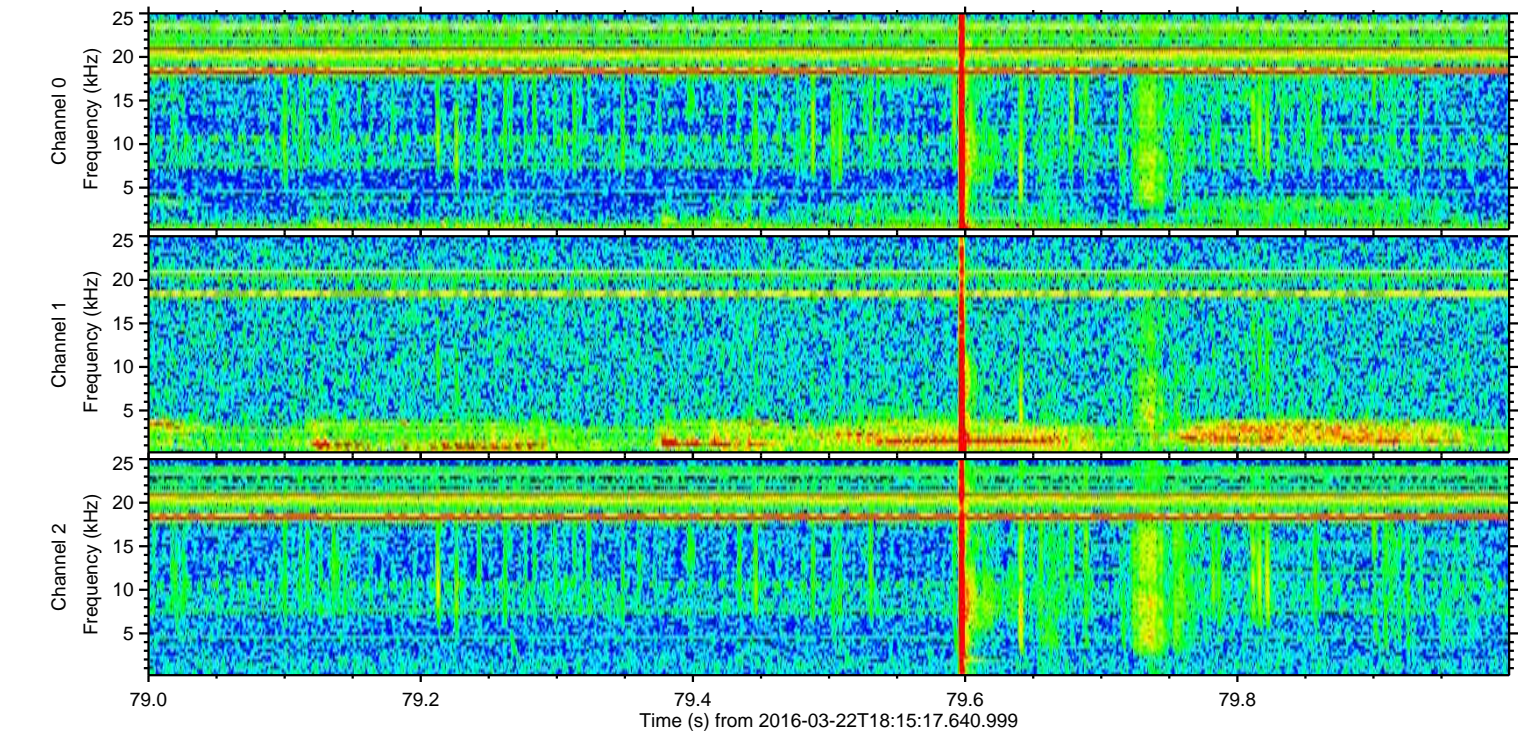
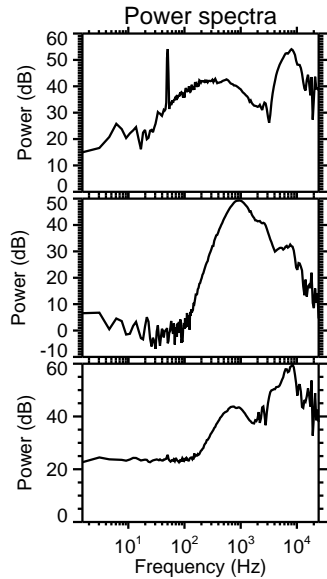
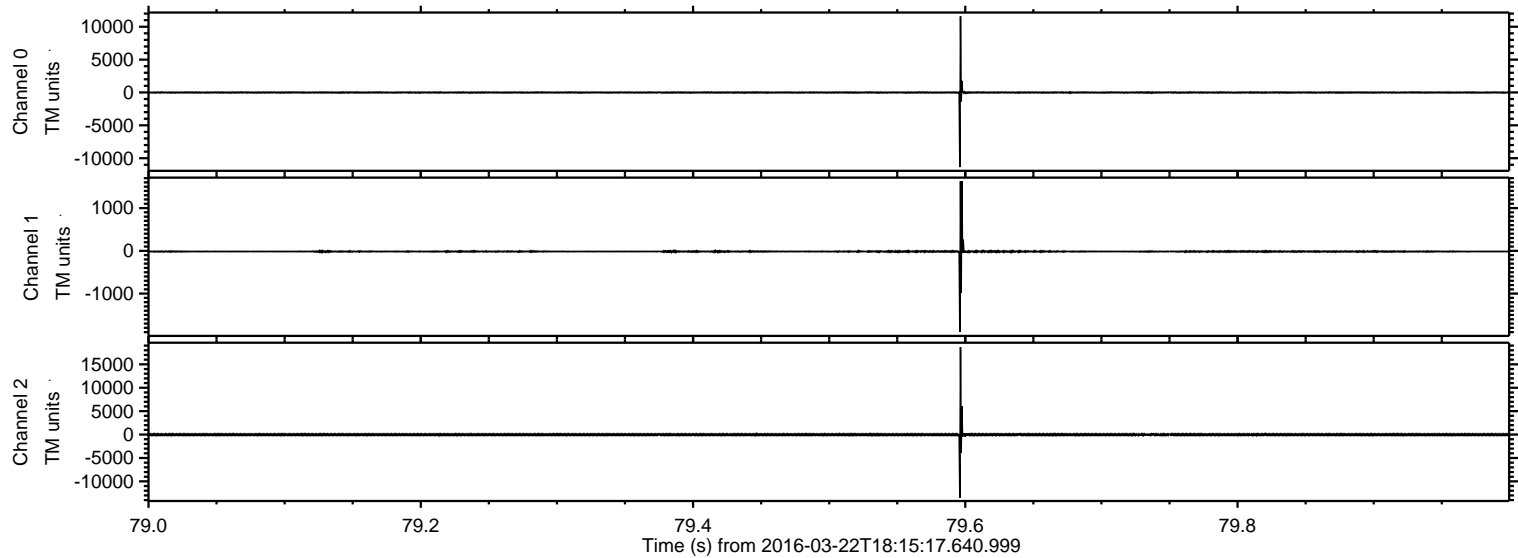

Power spectra

Channel 0
mn: -11356
mx: 11583
 μ : -7.6
 σ : 112.8

Channel 1
mn: -1894
mx: 1630
 μ : -15.6
 σ : 31.0

Channel 2
mn: -13515
mx: 18684
 μ : -18.0
 σ : 202.7

ELMAVAN 3D WAVEFORMS (Measured data sampled at 50 kHz) 51000 packets of 144 samples from 2016-03-22T18:15:17.640.999. Part 123/147

Processed Fri Apr 22 05:01:42 2016 by ELM ver.2012-10-06 from 001__elm20160322_181516__dat00.bin

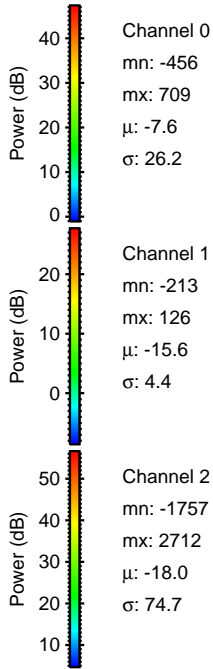
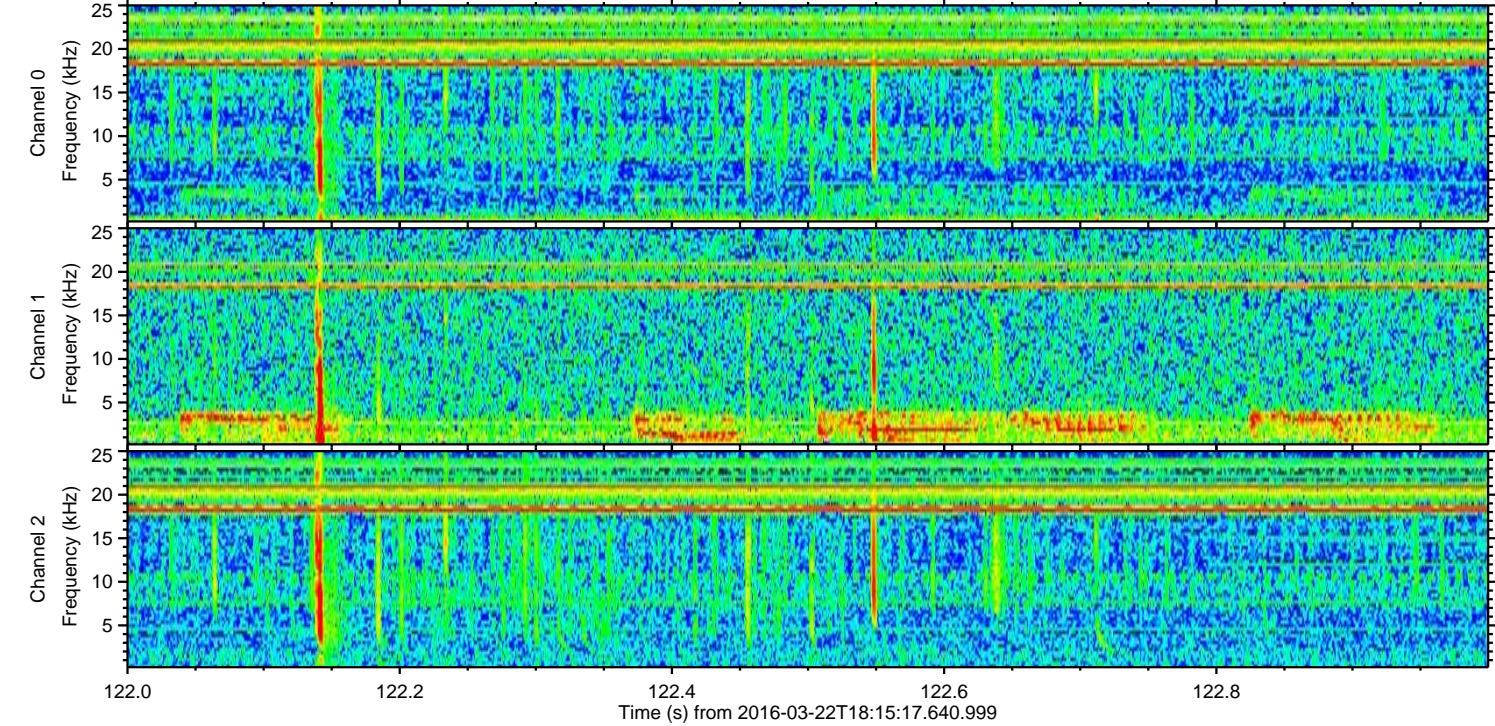
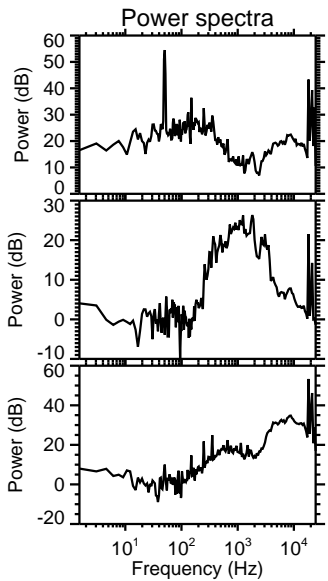
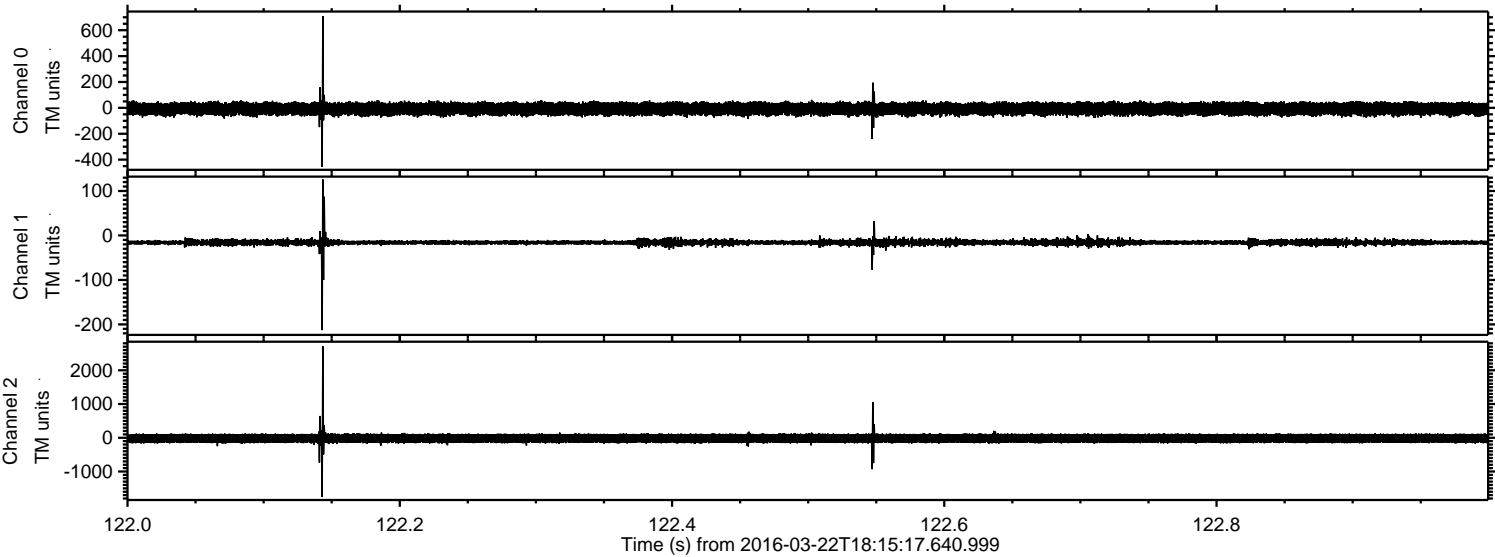

ELMAVAN 3D WAVEFORMS (Measured data sampled at 50 kHz) 51000 packets of 144 samples from 2016-03-22T18:15:17.640.999. Part 139/147

Processed Fri Apr 22 05:01:43 2016 by ELM ver.2012-10-06 from 001__elm20160322_181516__dat00.bin

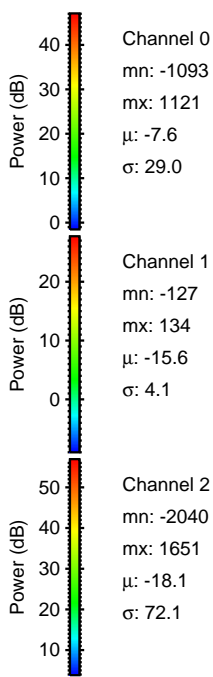
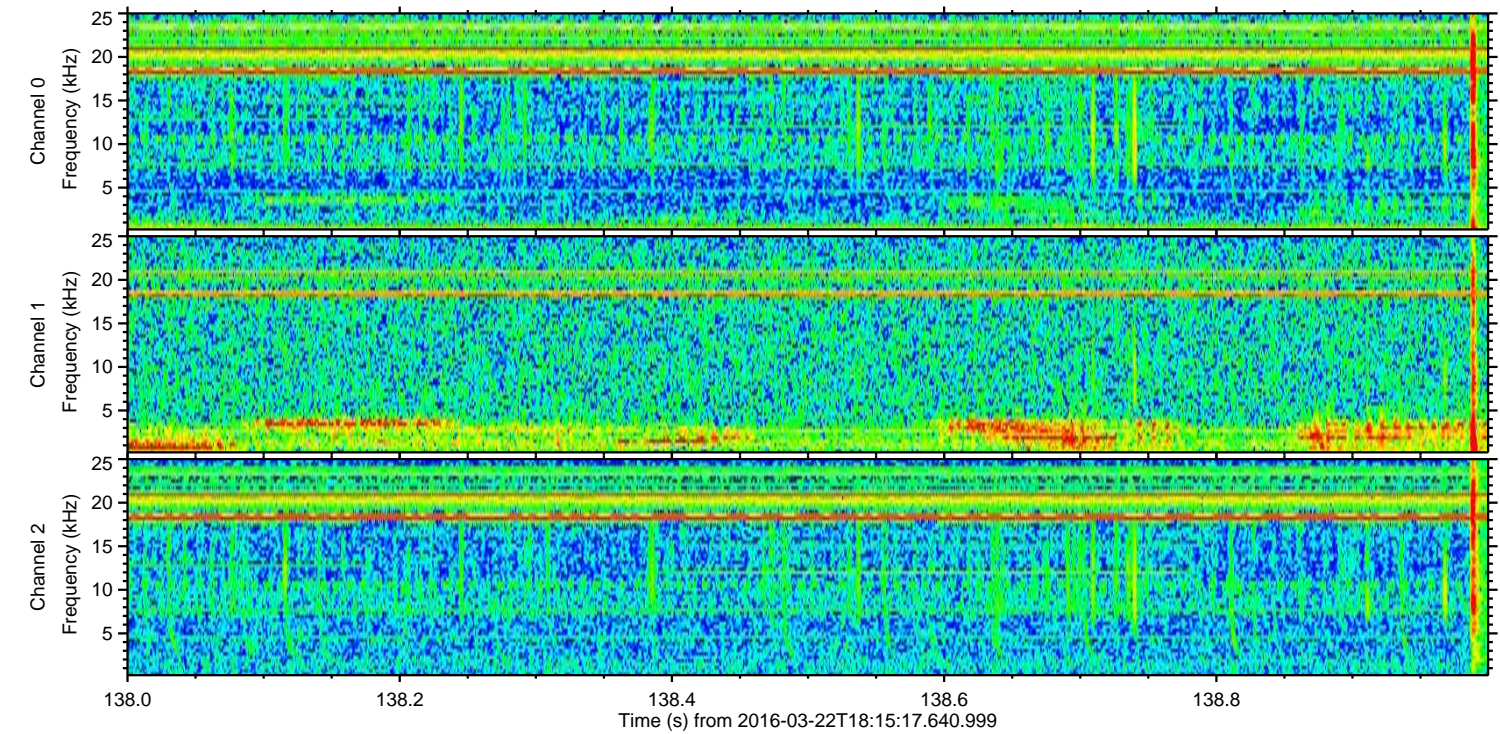
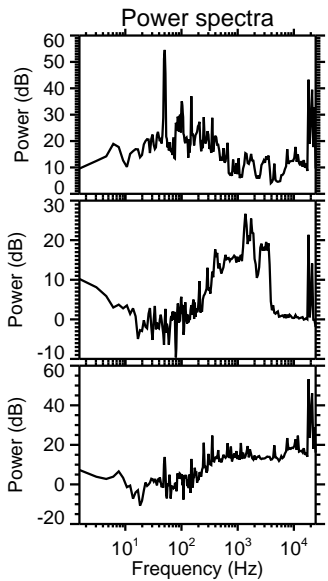
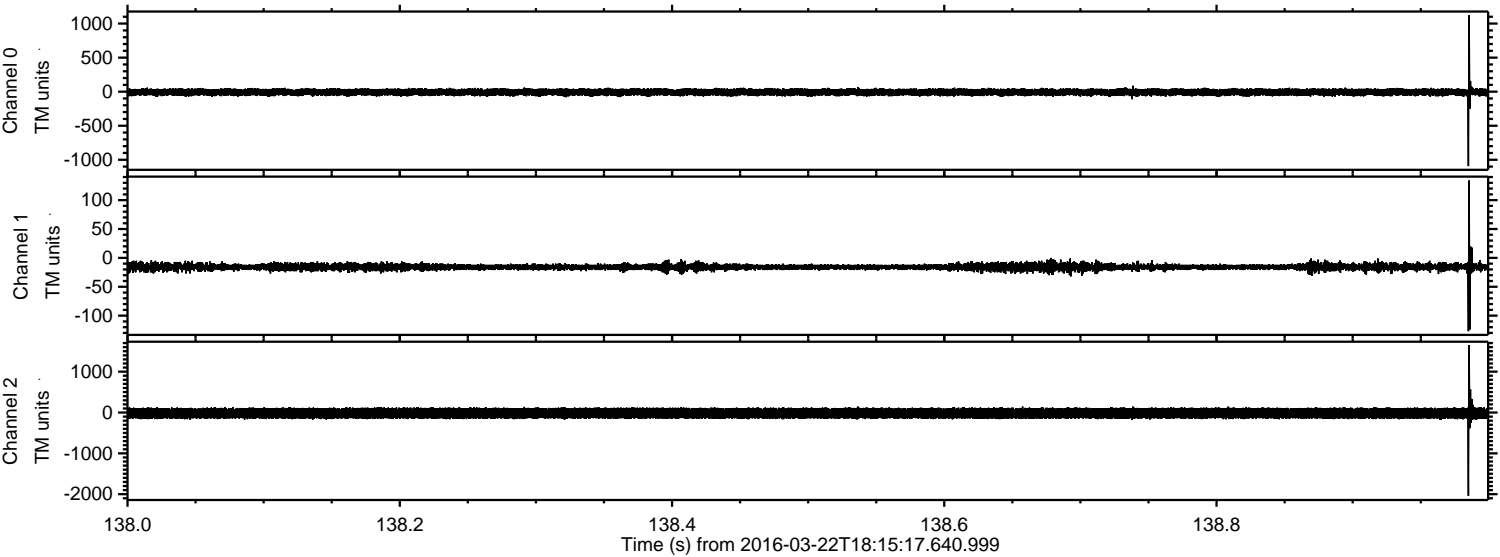

Channel 0
mn: -1093
mx: 1121
 μ : -7.6
 σ : 29.0

Channel 1
mn: -127
mx: 134
 μ : -15.6
 σ : 4.1

Channel 2
mn: -2040
mx: 1651
 μ : -18.1
 σ : 72.1

Processed Fri Apr 22 05:01:44 2016 by ELM ver.2012-10-06 from 001__elm20160322_181516__dat00.bin

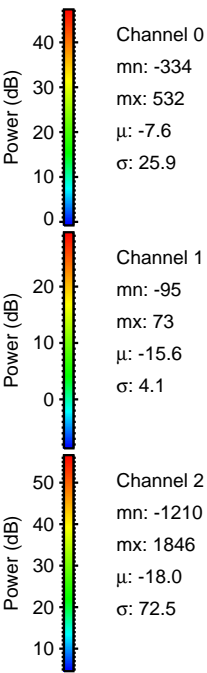
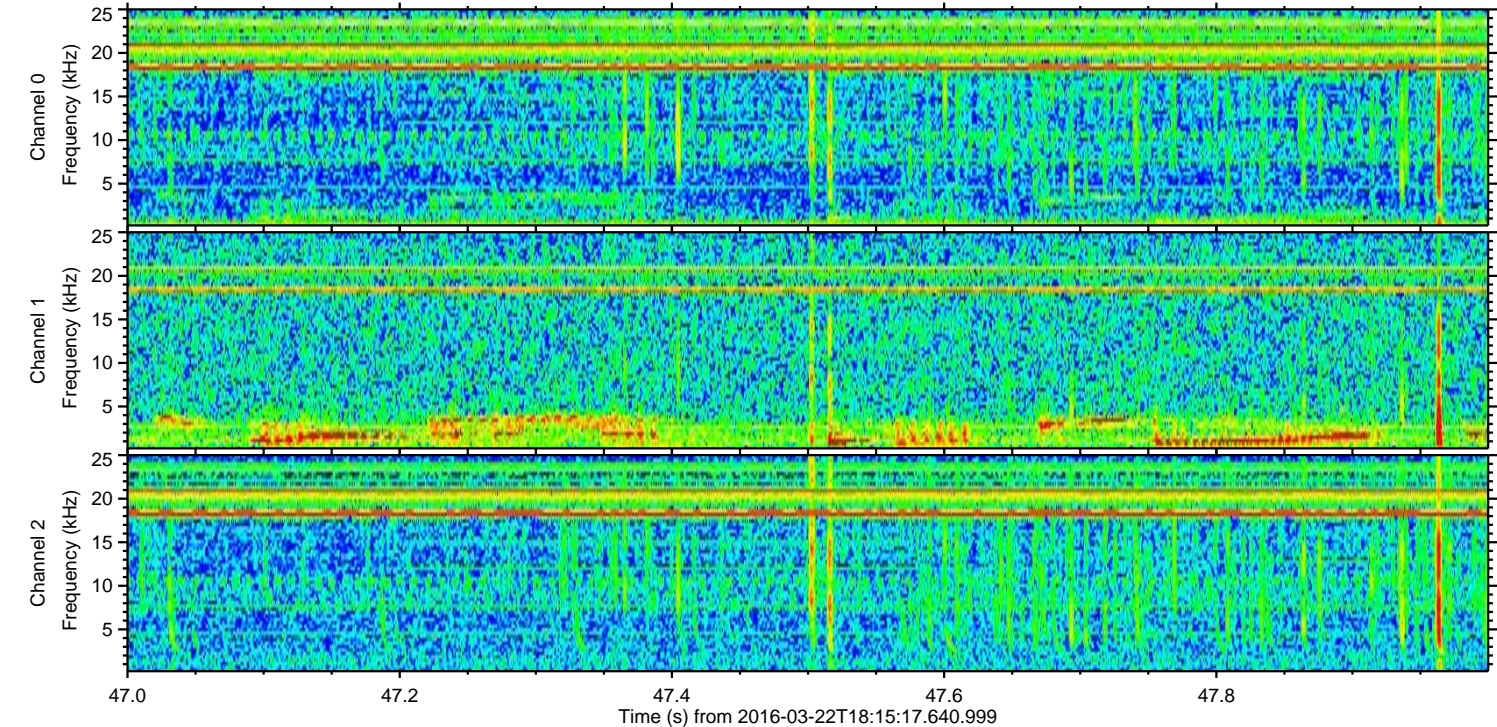
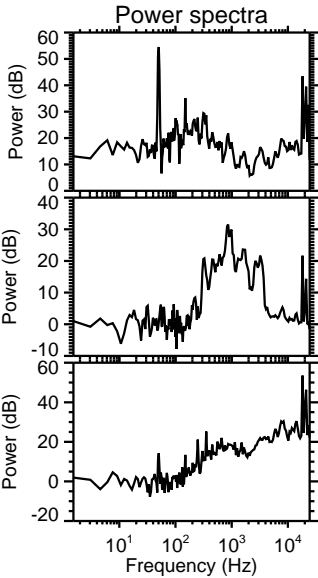
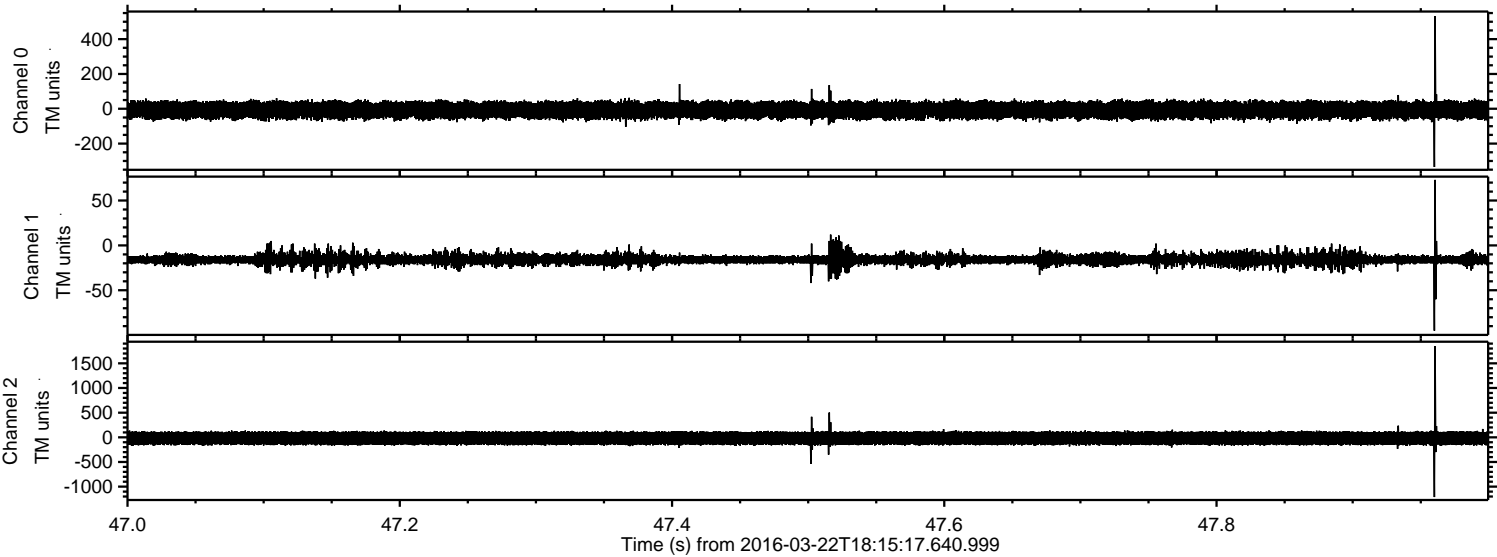

ELMAVAN 3D WAVEFORMS (Measured data sampled at 50 kHz) 51000 packets of 144 samples from 2016-03-22T18:15:17.640.999. Part 137/147

Processed Fri Apr 22 05:01:45 2016 by ELM ver.2012-10-06 from 001__elm20160322_181516__dat00.bin

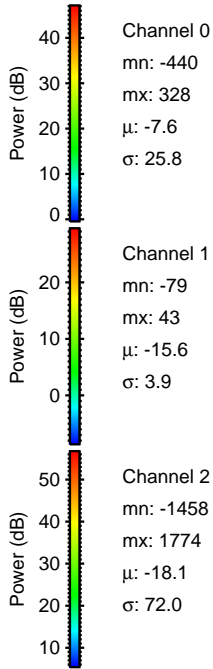
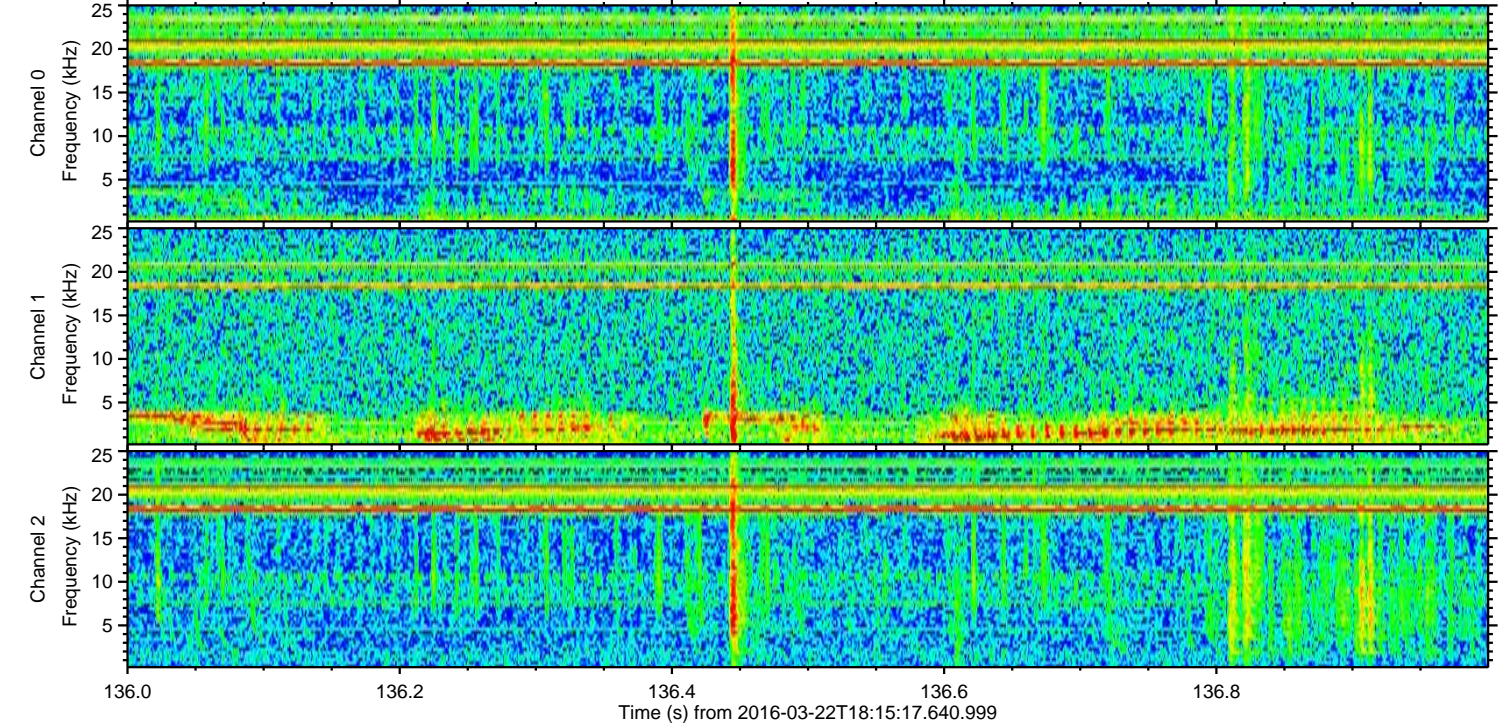
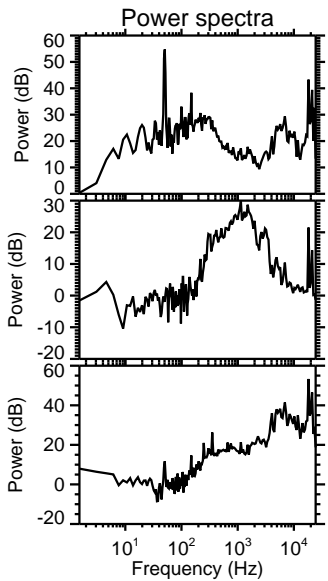
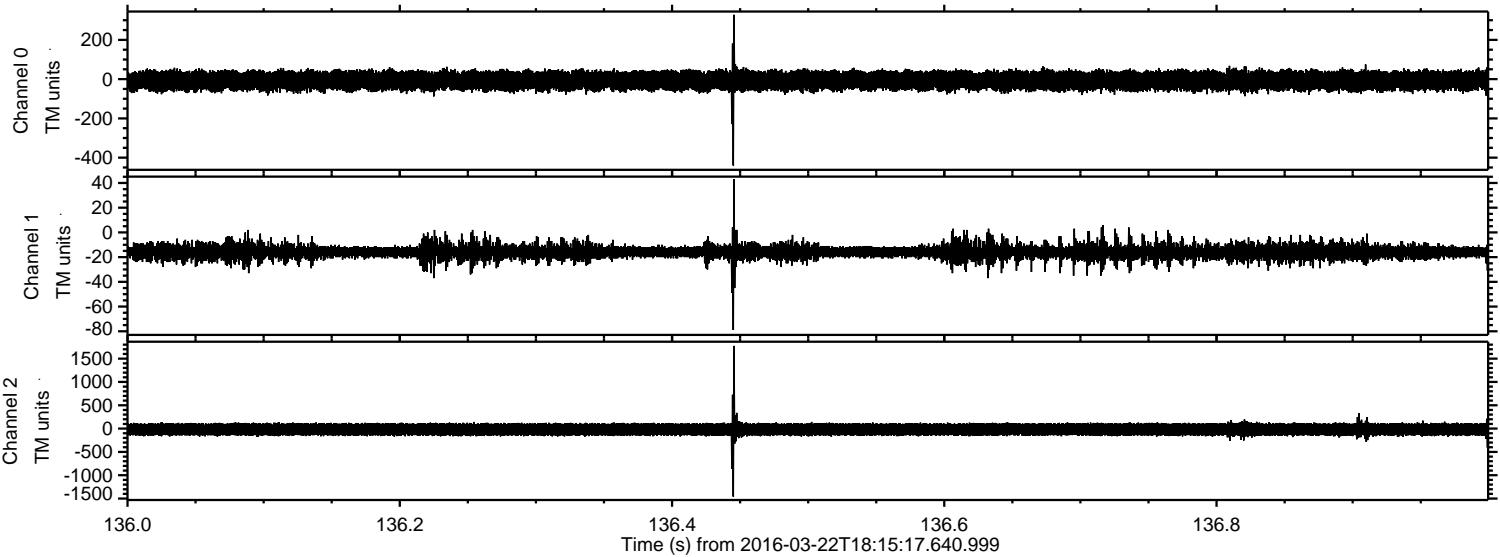

Processed Fri Apr 22 05:01:46 2016 by ELM ver.2012-10-06 from 001__elm20160322_181516__dat00.bin

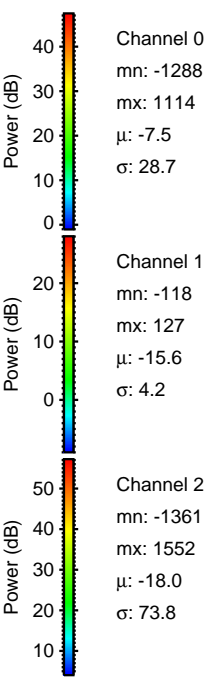
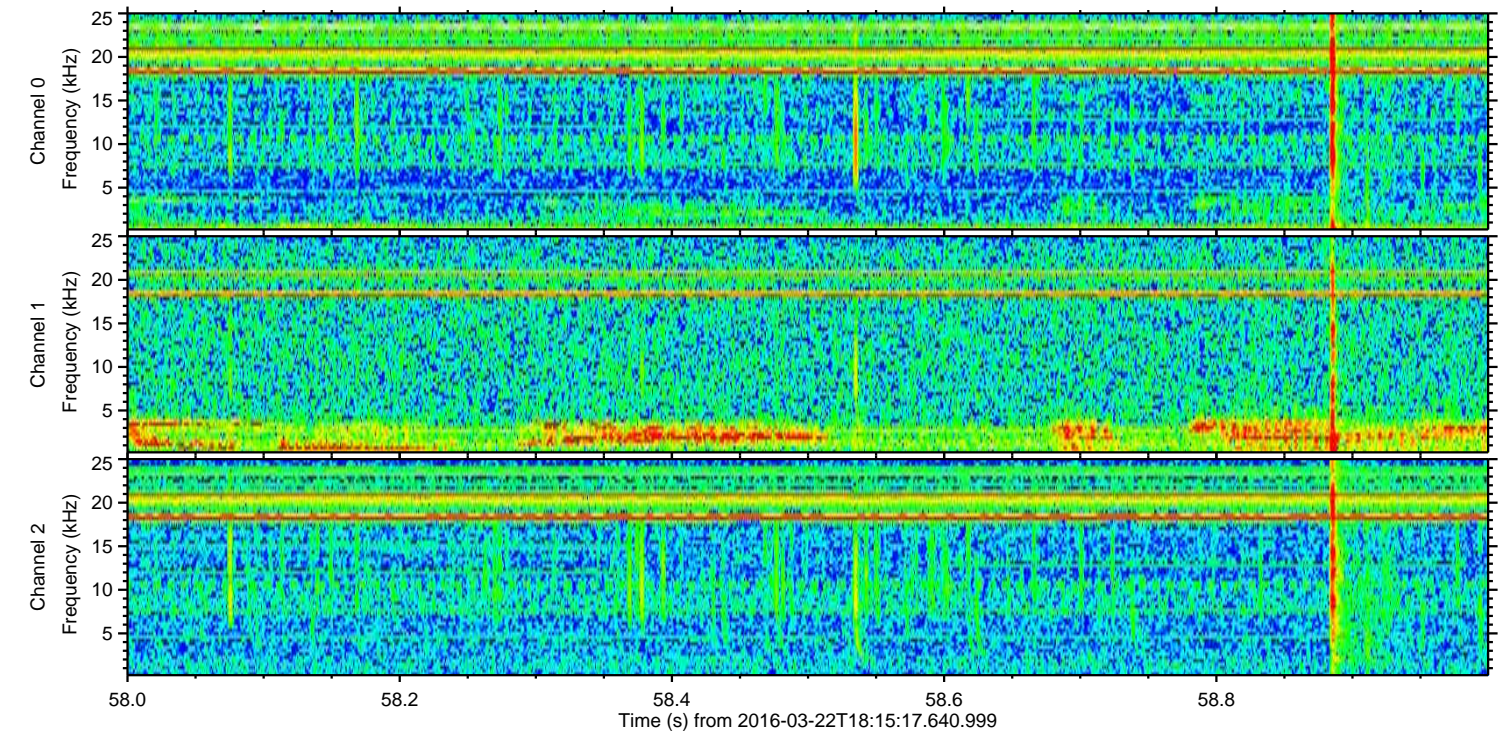
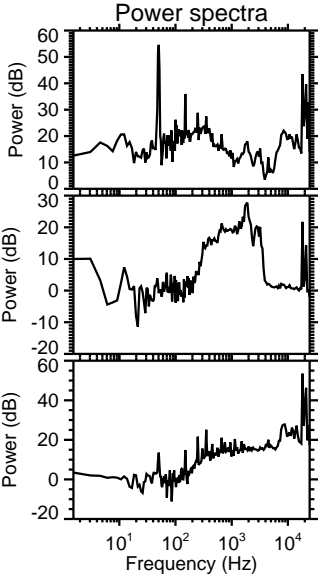
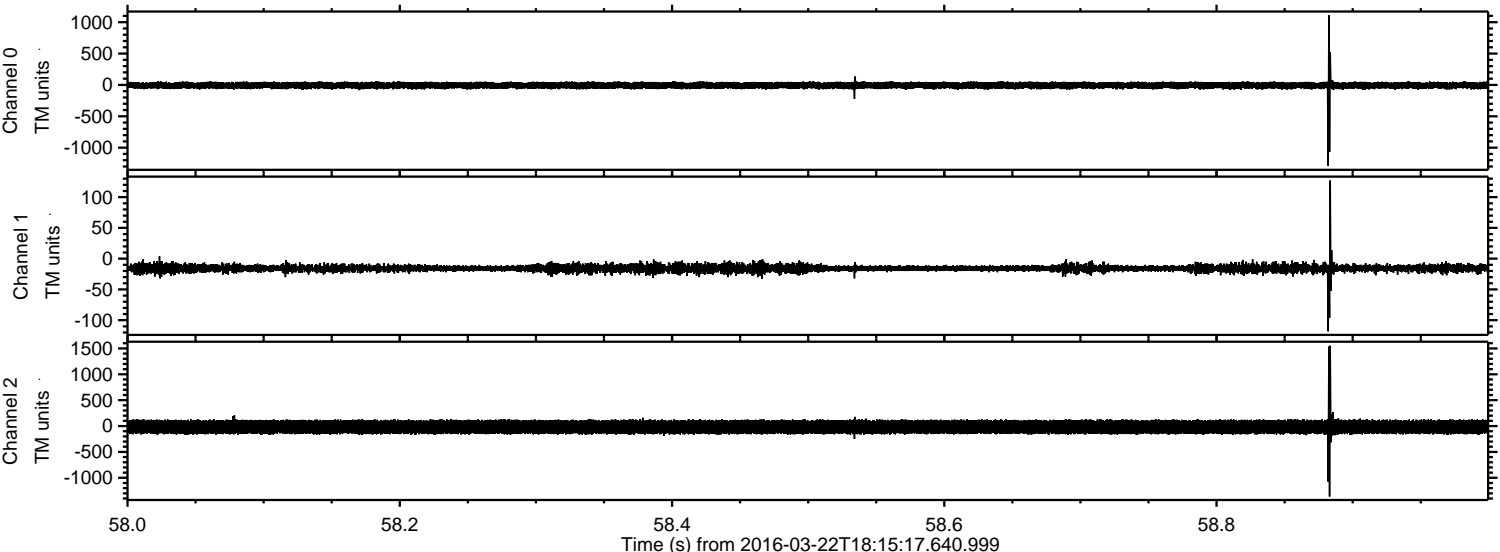

Channel 0
mn: -1288
mx: 1114
 μ : -7.5
 σ : 28.7

Channel 1
mn: -118
mx: 127
 μ : -15.6
 σ : 4.2

Channel 2
mn: -1361
mx: 1552
 μ : -18.0
 σ : 73.8

ELMAVAN 3D WAVEFORMS (Measured data sampled at 50 kHz) 51000 packets of 144 samples from 2016-03-22T18:15:17.640.999. Part 146/147

Processed Fri Apr 22 05:01:47 2016 by ELM ver.2012-10-06 from 001__elm20160322_181516__dat00.bin

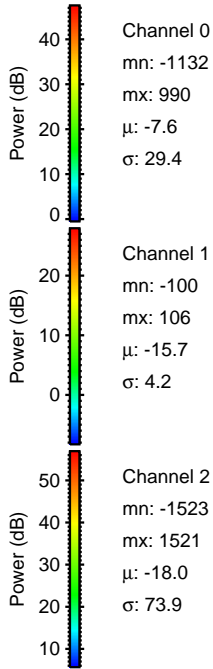
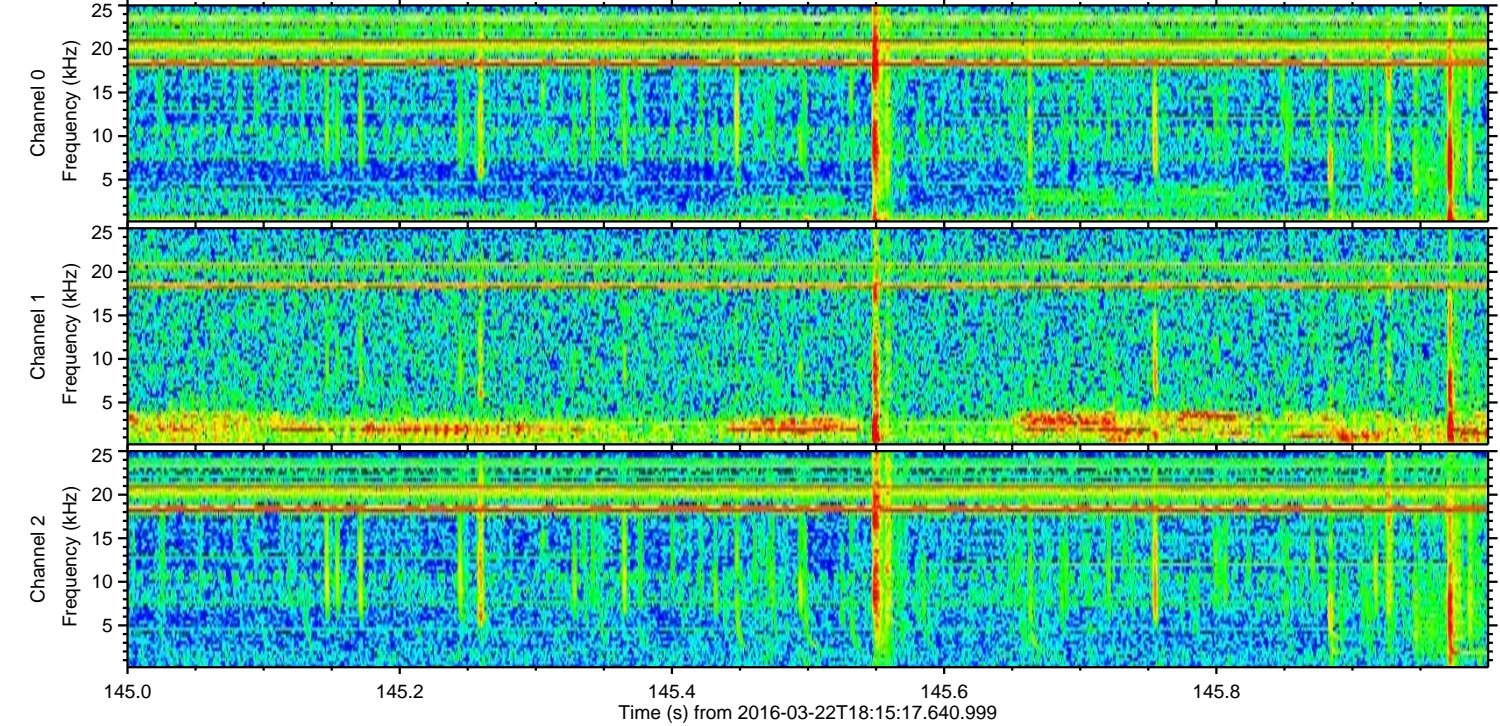
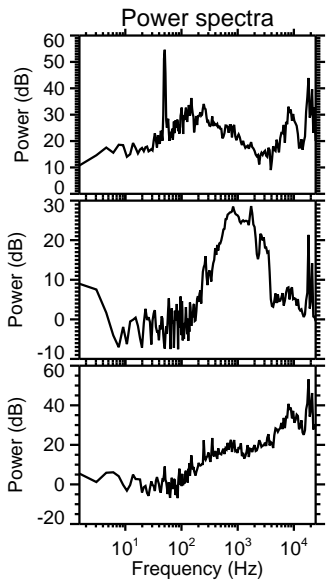
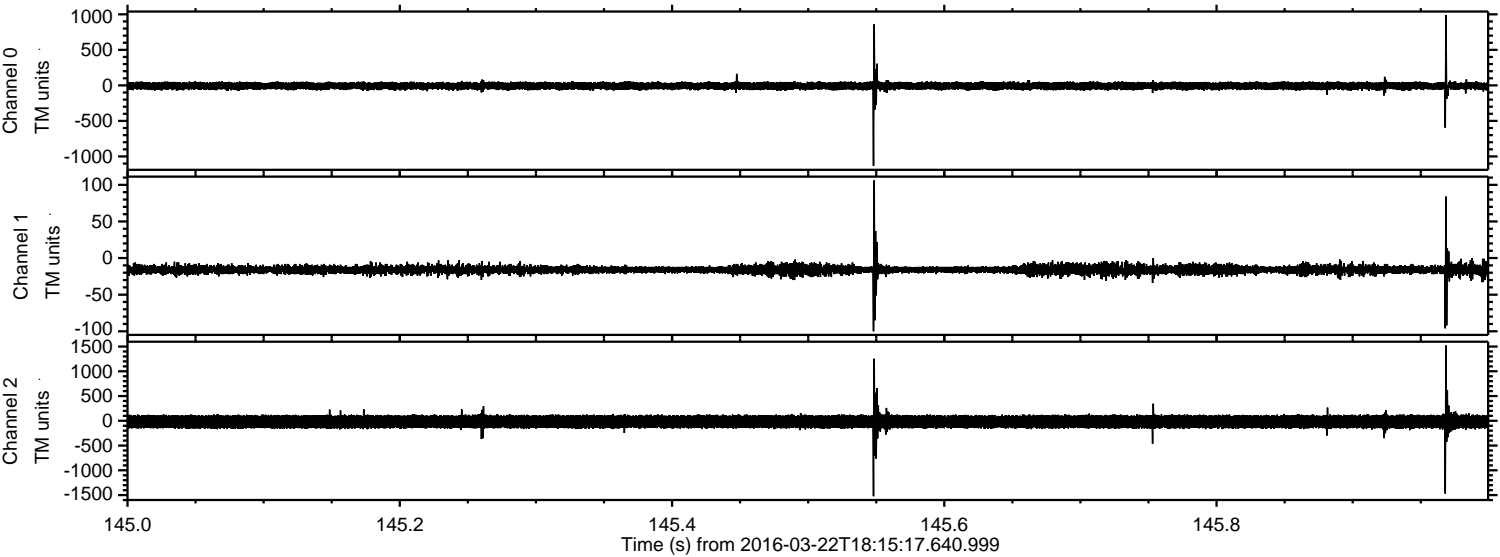

Processed Fri Apr 22 05:01:48 2016 by ELM ver.2012-10-06 from 001__elm20160322_181516__dat00.bin

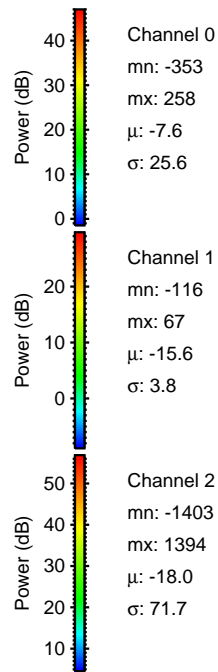
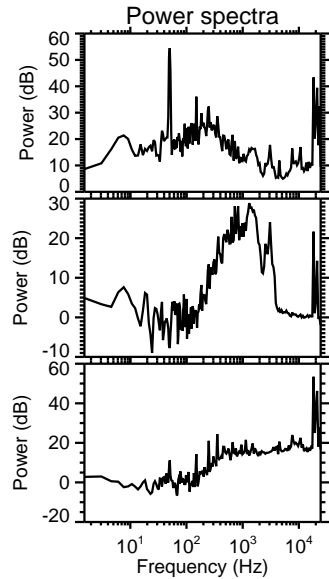
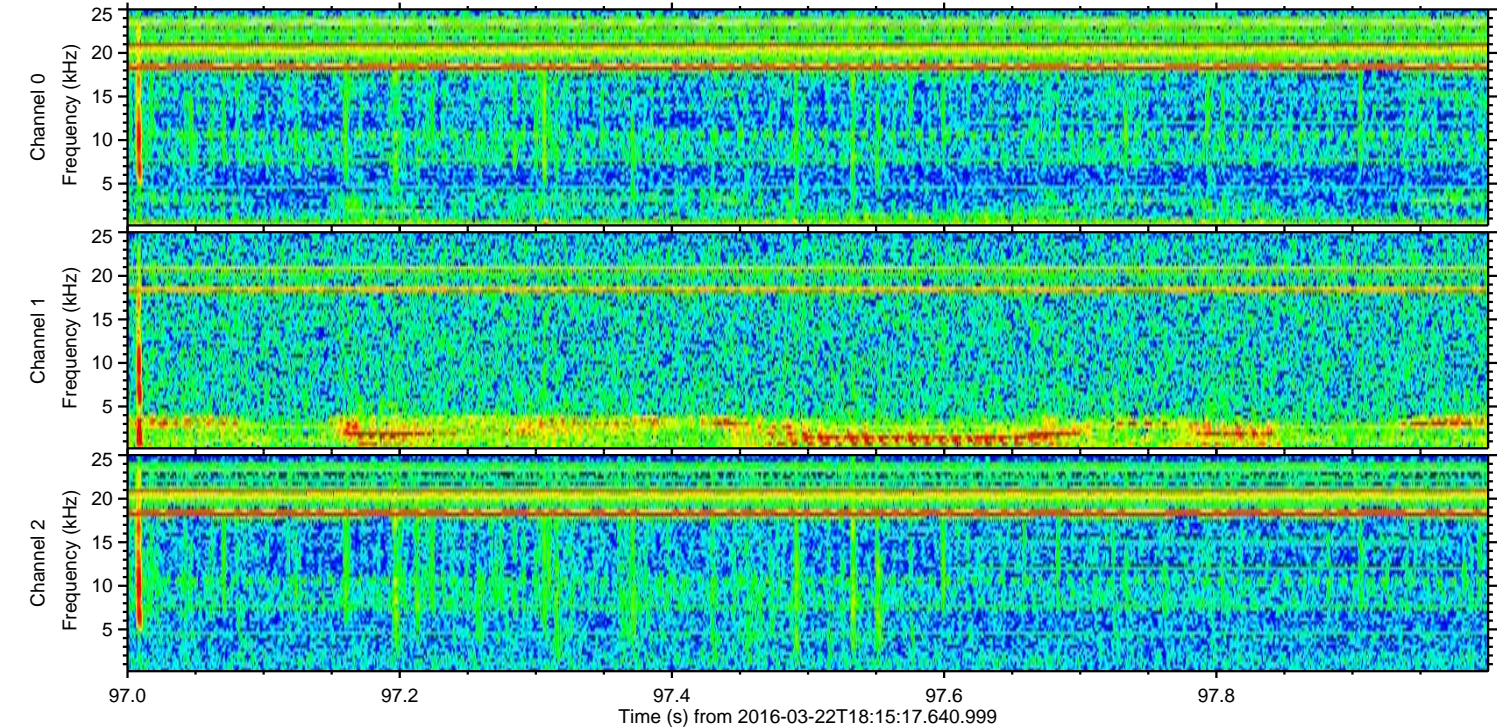
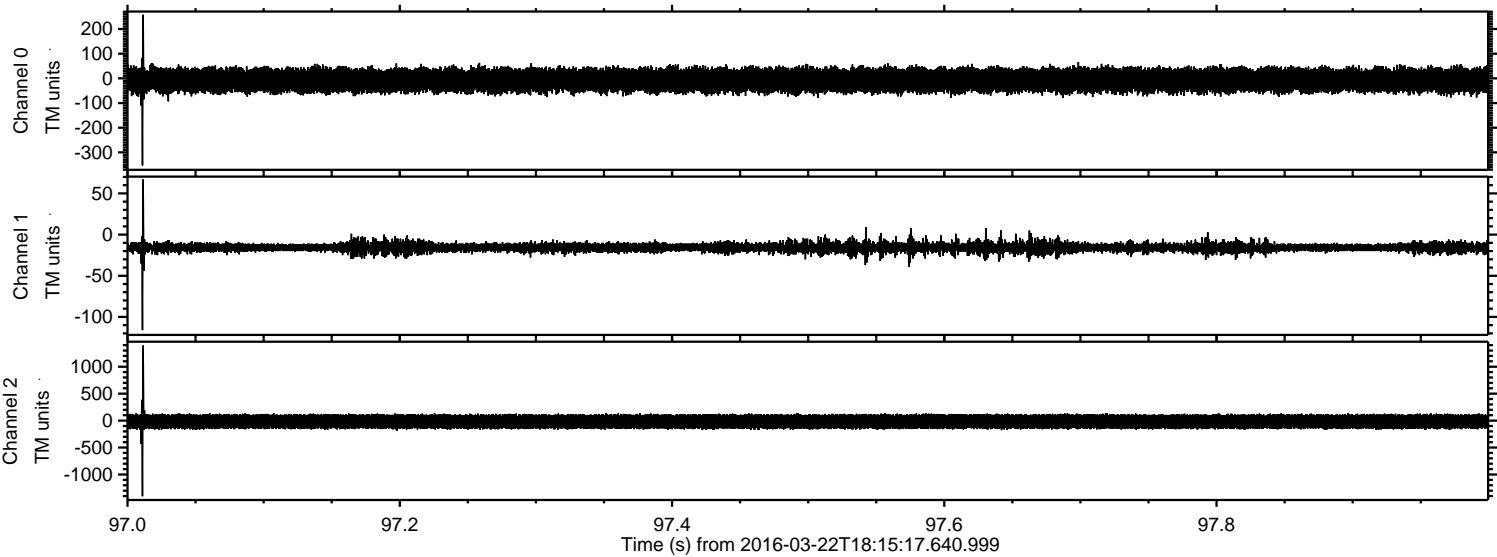

ELMAVAN 3D WAVEFORMS (Measured data sampled at 50 kHz) 51000 packets of 144 samples from 2016-03-22T18:15:17.640.999. Part 129/147

Processed Fri Apr 22 05:01:49 2016 by ELM ver.2012-10-06 from 001__elm20160322_181516__dat00.bin

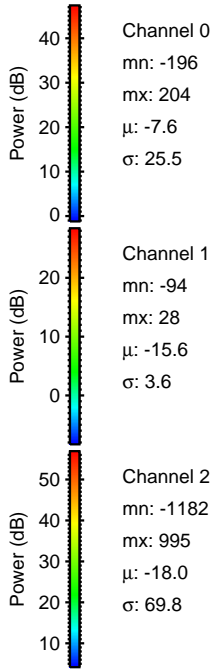
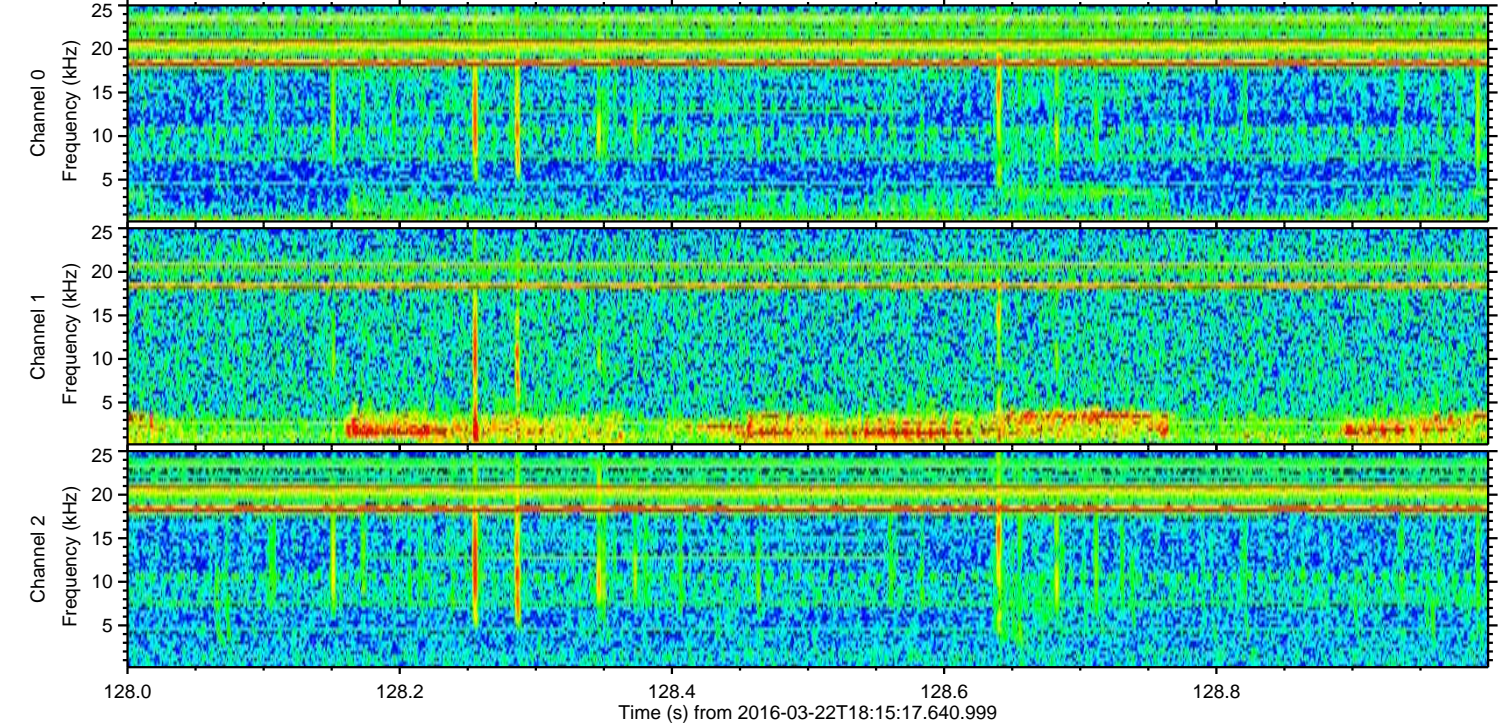
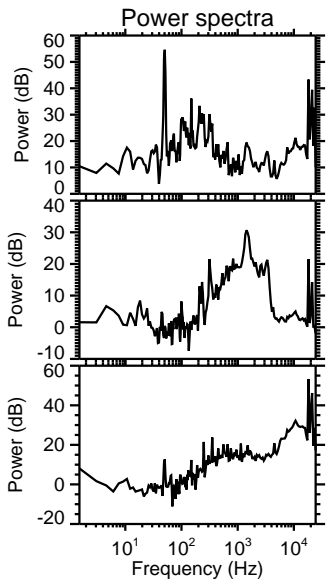
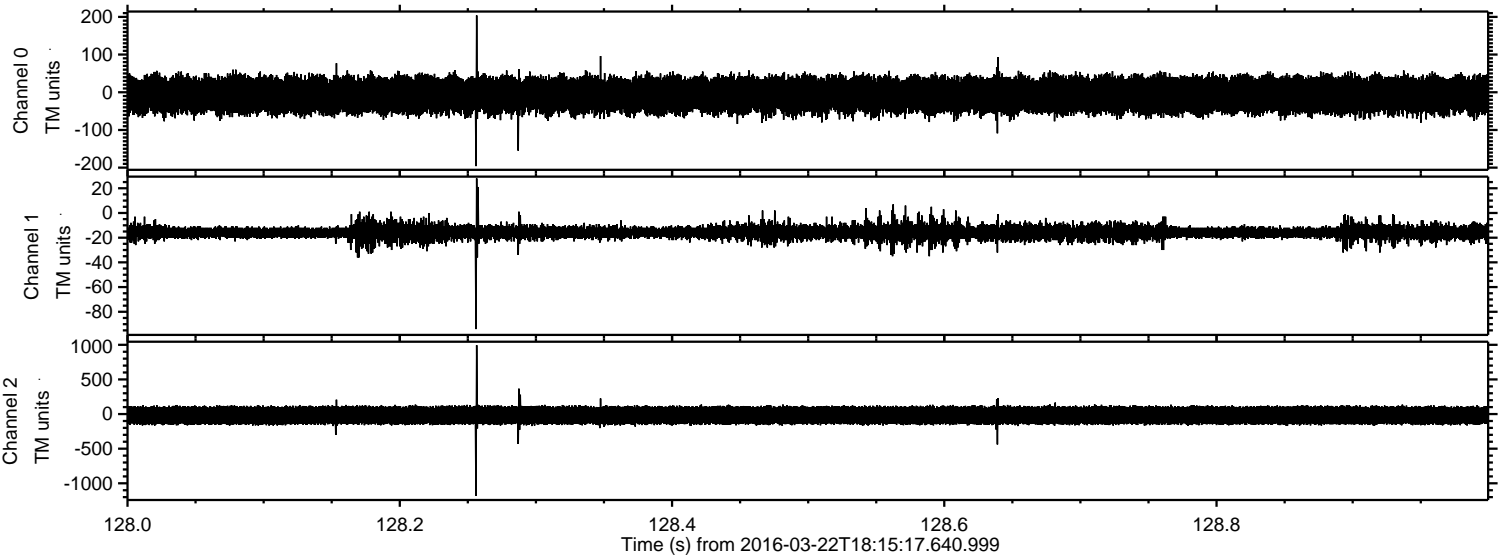

ELMAVAN 3D WAVEFORMS (Measured data sampled at 50 kHz) 51000 packets of 144 samples from 2016-03-22T18:15:17.640.999. Part 127/147

