

# ELMAVAN 3D WAVEFORMS (Measured data sampled at 50 kHz) 51000 packets of 144 samples from 2016-03-22T09:34:54.196.999.

Processed Fri Apr 22 02:48:33 2016 by ELM ver.2012-10-06 from 001\_\_elm20160322\_093453\_\_dat00.bin

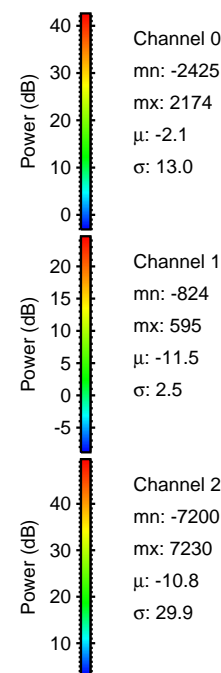

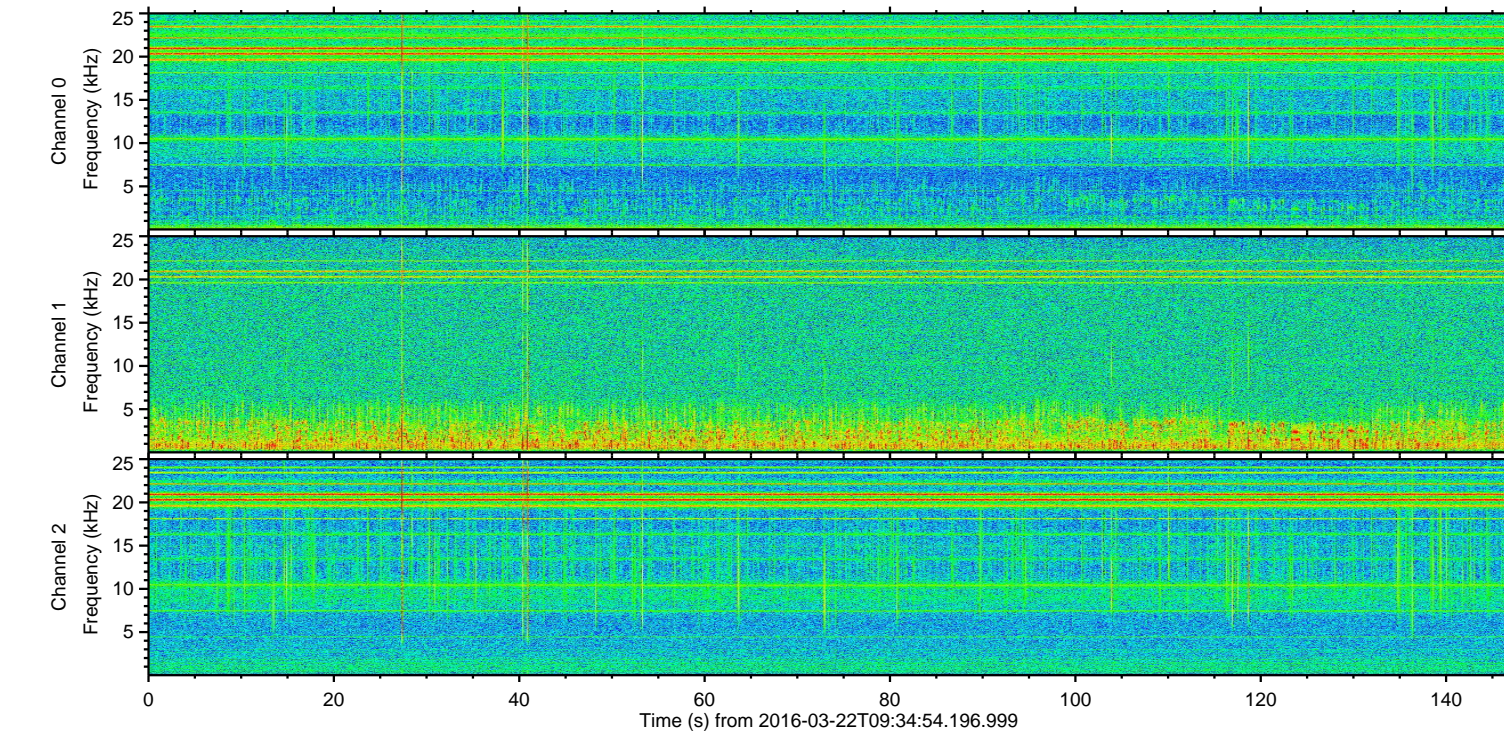
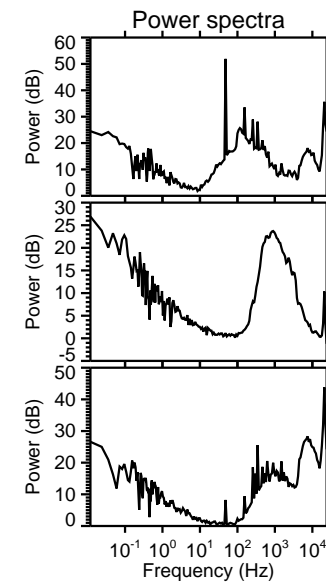
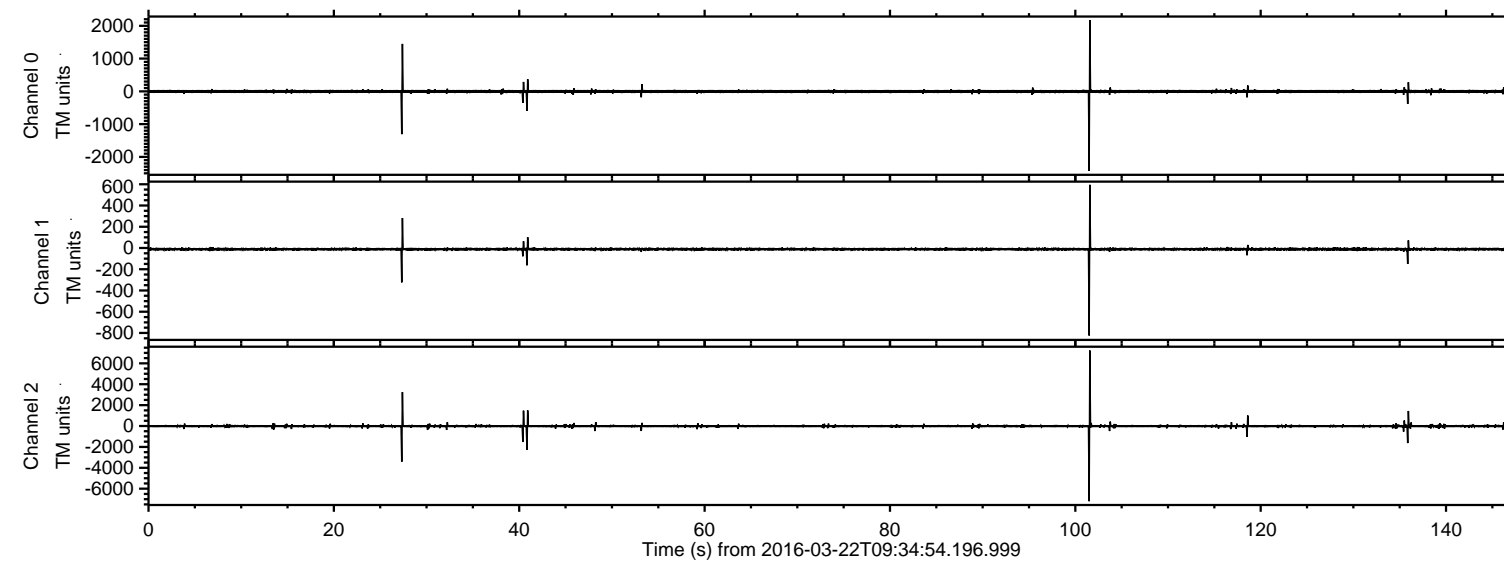

ELMAVAN 3D WAVEFORMS (Measured data sampled at 50 kHz) 51000 packets of 144 samples from 2016-03-22T09:34:54.196.999. Part 102/147

Processed Fri Apr 22 02:48:48 2016 by ELM ver.2012-10-06 from 001\_\_elm20160322\_093453\_\_dat00.bin

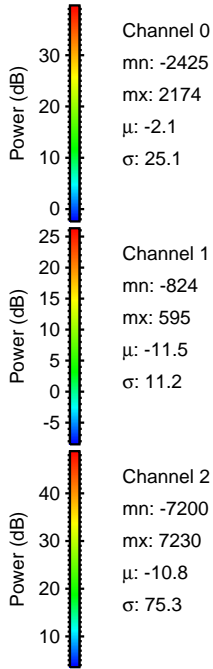
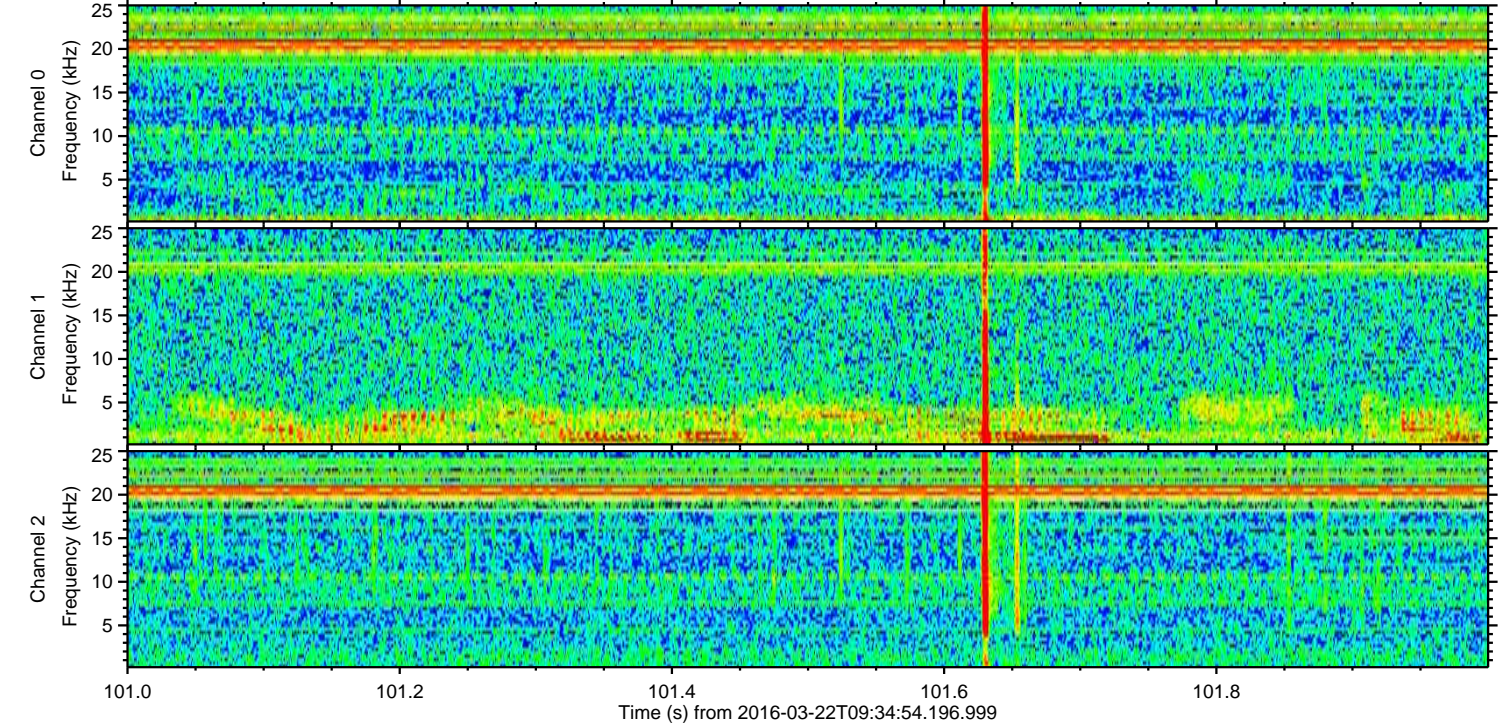
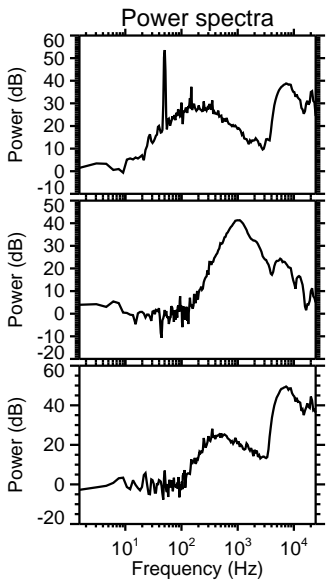
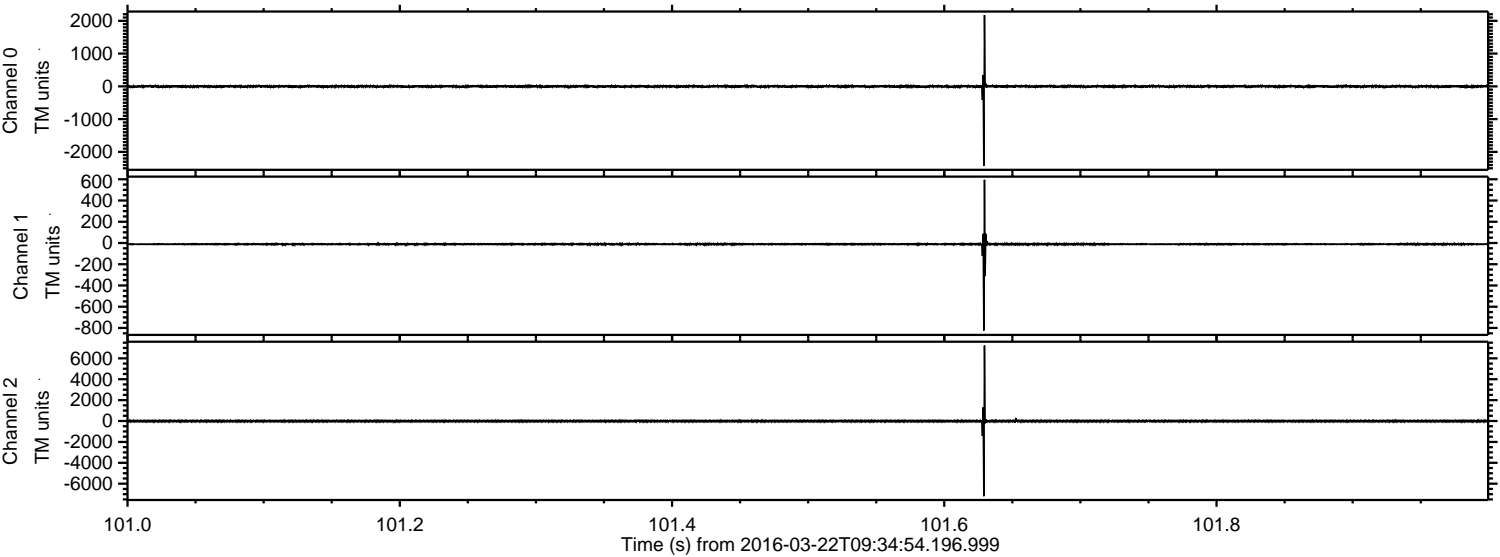

Channel 0  
mn: -2425  
mx: 2174  
 $\mu$ : -2.1  
 $\sigma$ : 25.1

Channel 1  
mn: -824  
mx: 595  
 $\mu$ : -11.5  
 $\sigma$ : 11.2

Channel 2  
mn: -7200  
mx: 7230  
 $\mu$ : -10.8  
 $\sigma$ : 75.3



Processed Fri Apr 22 02:48:49 2016 by ELM ver.2012-10-06 from 001\_\_elm20160322\_093453\_\_dat00.bin

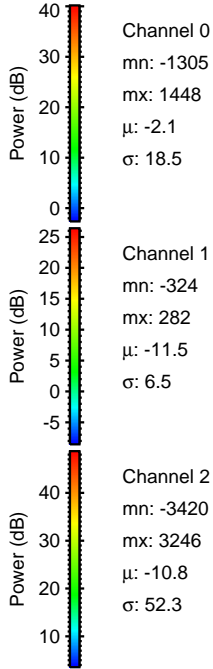
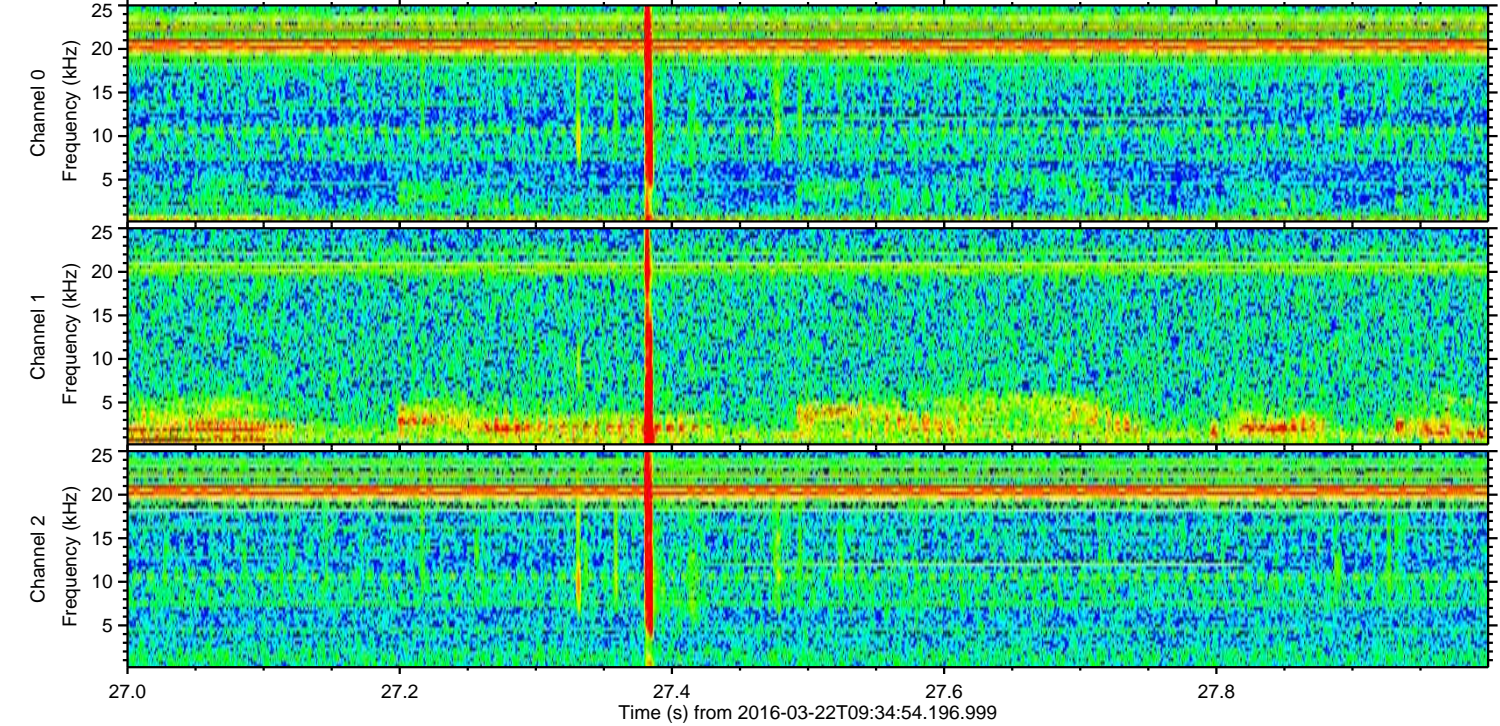
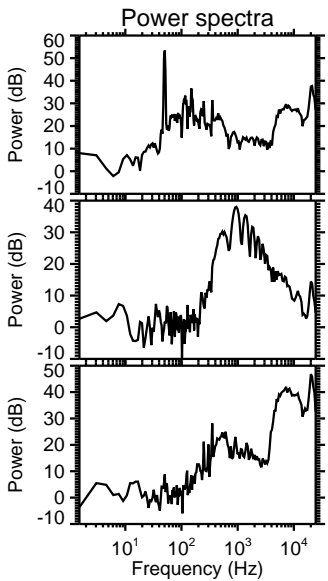
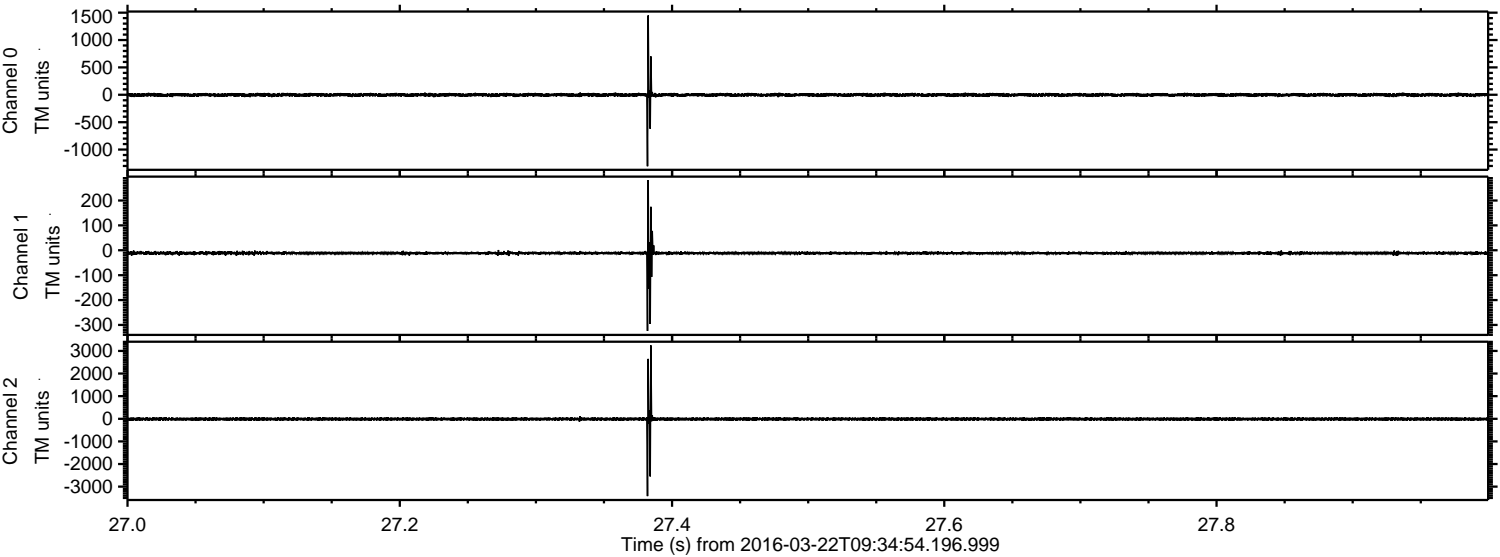



Processed Fri Apr 22 02:48:50 2016 by ELM ver.2012-10-06 from 001\_\_elm20160322\_093453\_\_dat00.bin

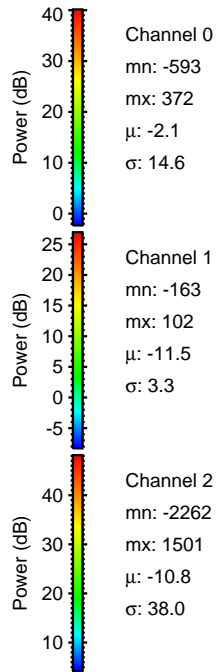
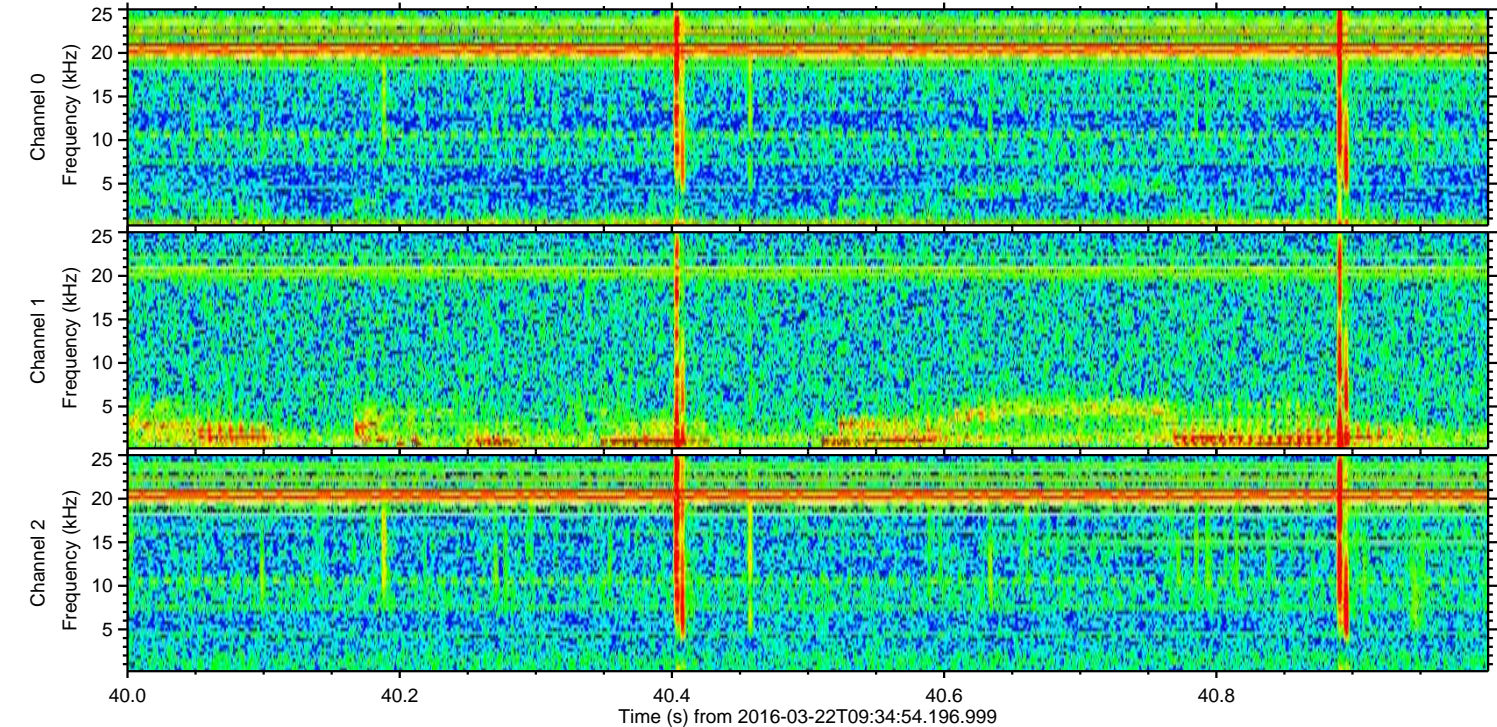
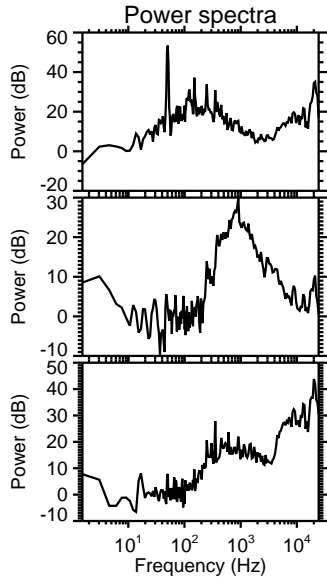
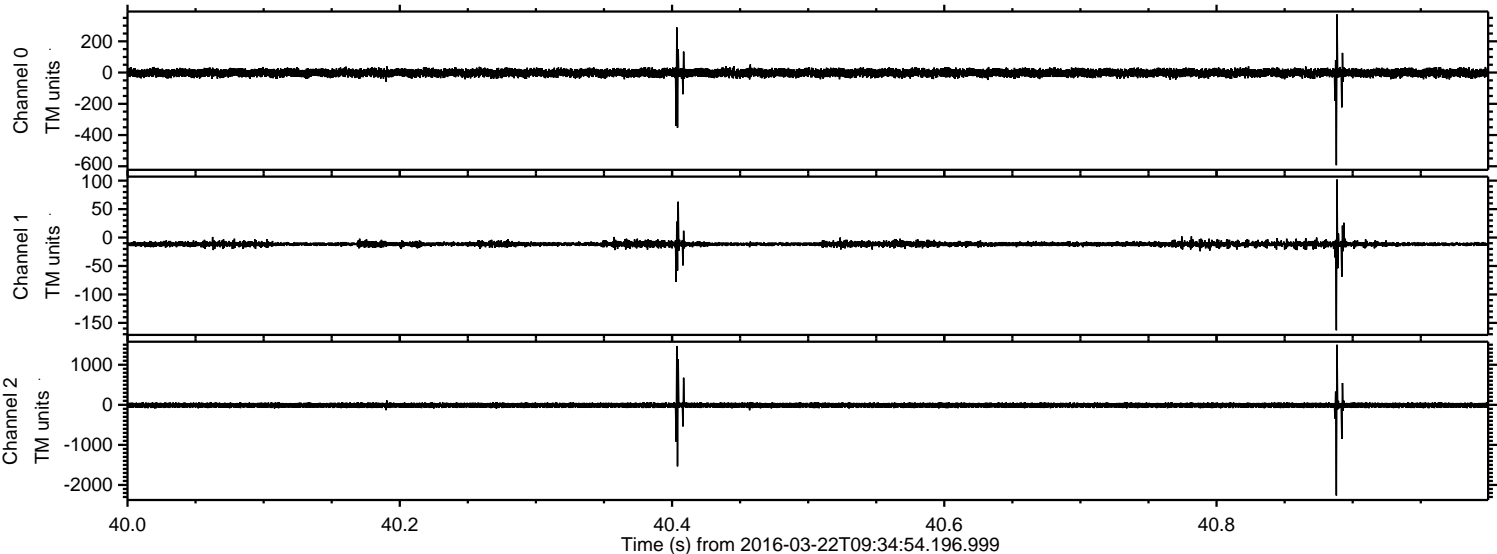



ELMAVAN 3D WAVEFORMS (Measured data sampled at 50 kHz) 51000 packets of 144 samples from 2016-03-22T09:34:54.196.999. Part 136/147

Processed Fri Apr 22 02:48:51 2016 by ELM ver.2012-10-06 from 001\_\_elm20160322\_093453\_\_dat00.bin

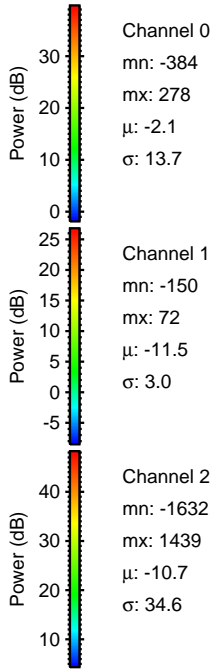
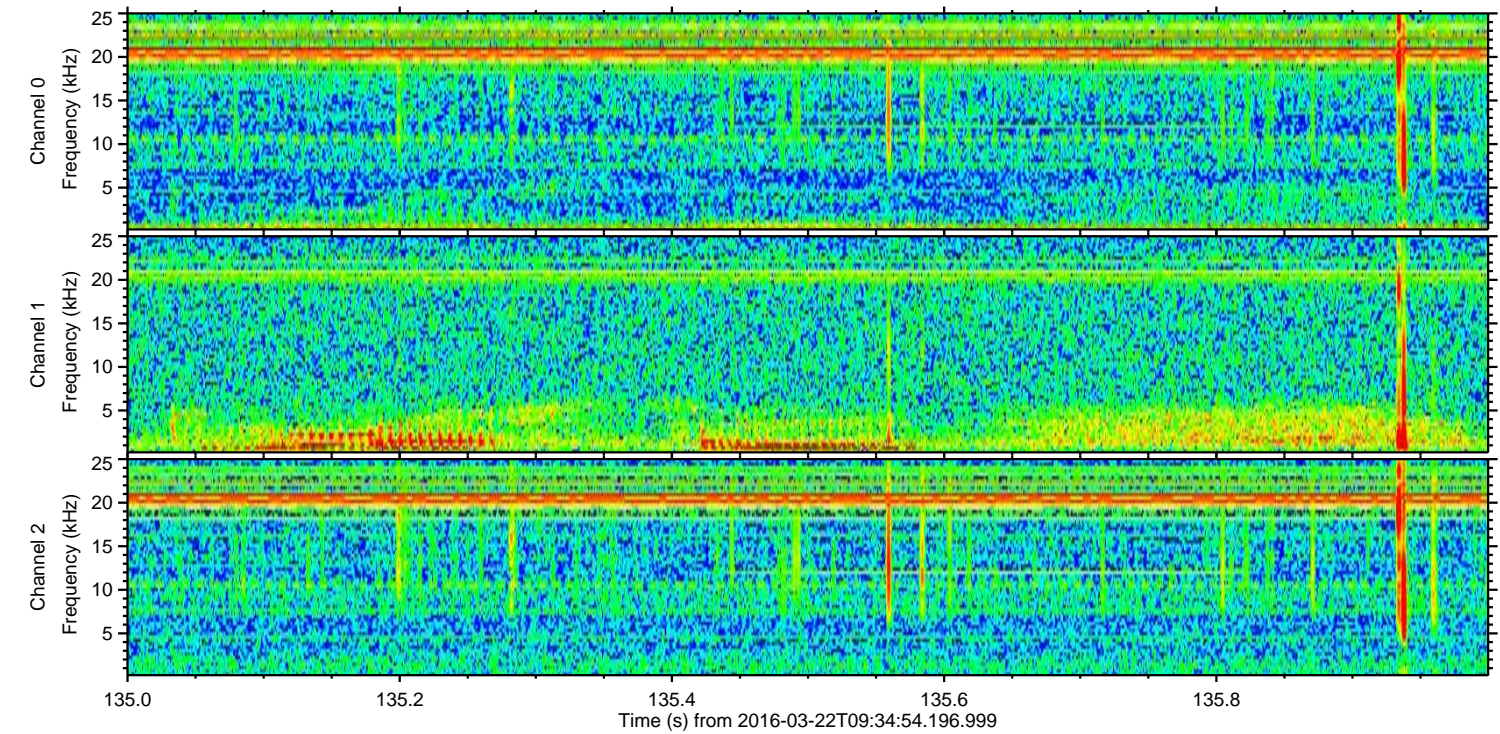
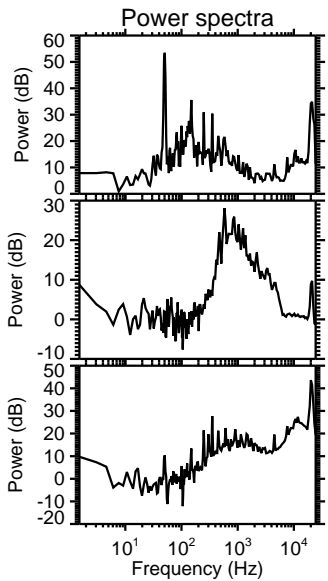
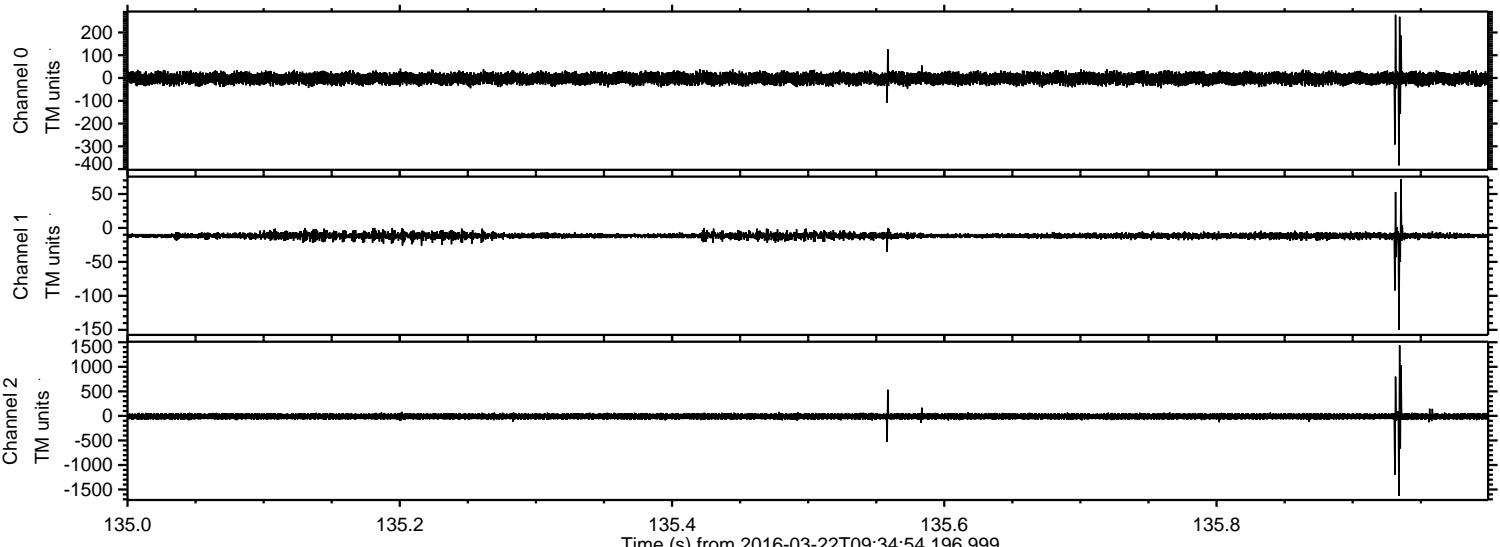



ELMAVAN 3D WAVEFORMS (Measured data sampled at 50 kHz) 51000 packets of 144 samples from 2016-03-22T09:34:54.196.999. Part 119/147

Processed Fri Apr 22 02:48:52 2016 by ELM ver.2012-10-06 from 001\_\_elm20160322\_093453\_\_dat00.bin

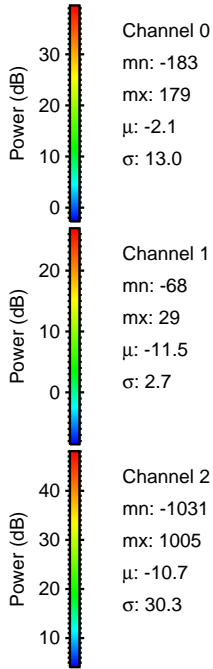
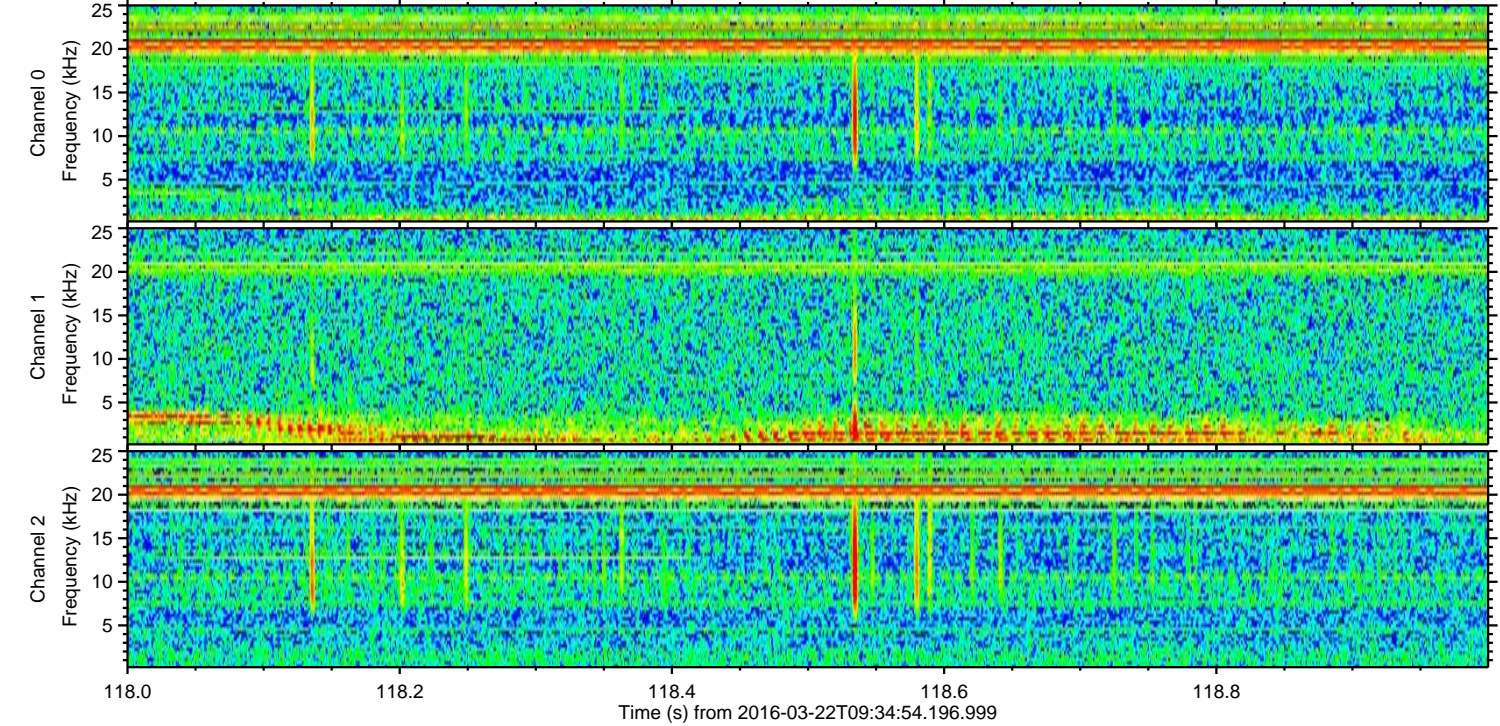
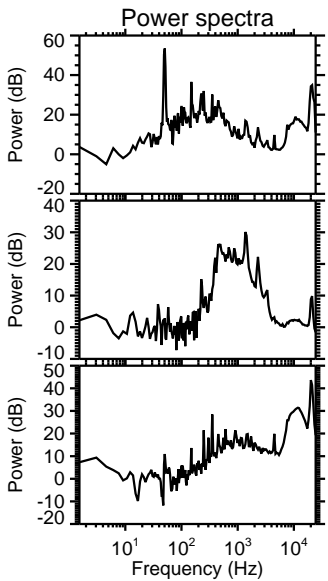
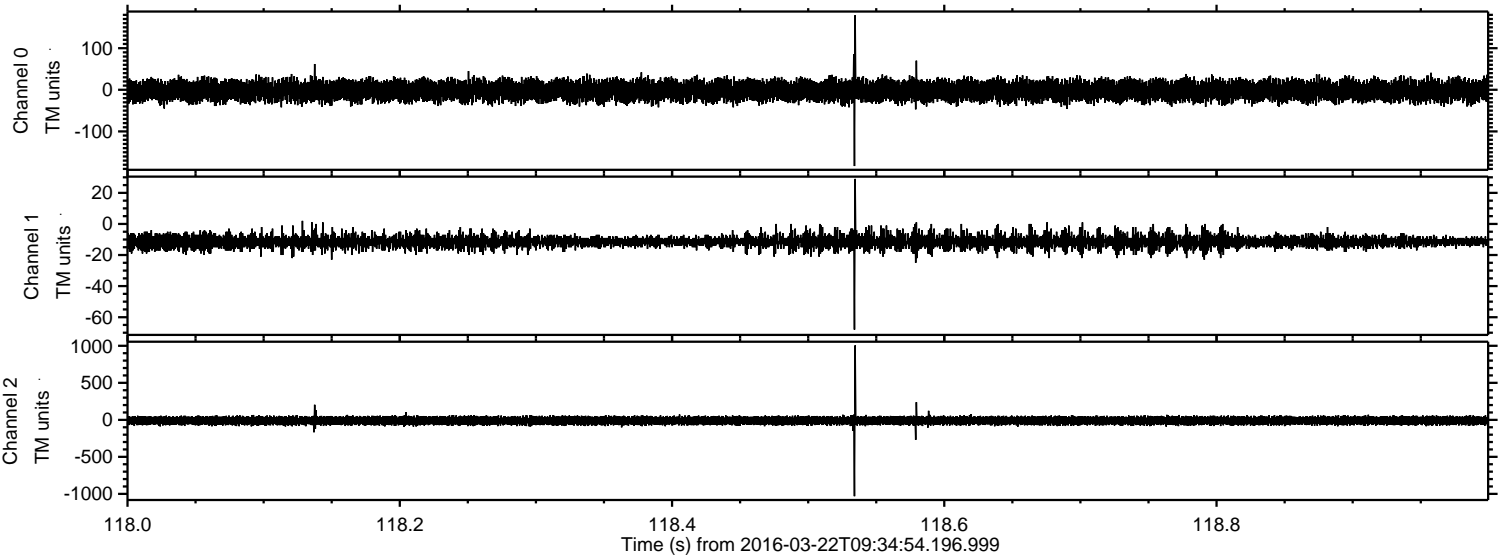

Channel 0  
mn: -183  
mx: 179  
 $\mu$ : -2.1  
 $\sigma$ : 13.0

Channel 1  
mn: -68  
mx: 29  
 $\mu$ : -11.5  
 $\sigma$ : 2.7

Channel 2  
mn: -1031  
mx: 1005  
 $\mu$ : -10.7  
 $\sigma$ : 30.3



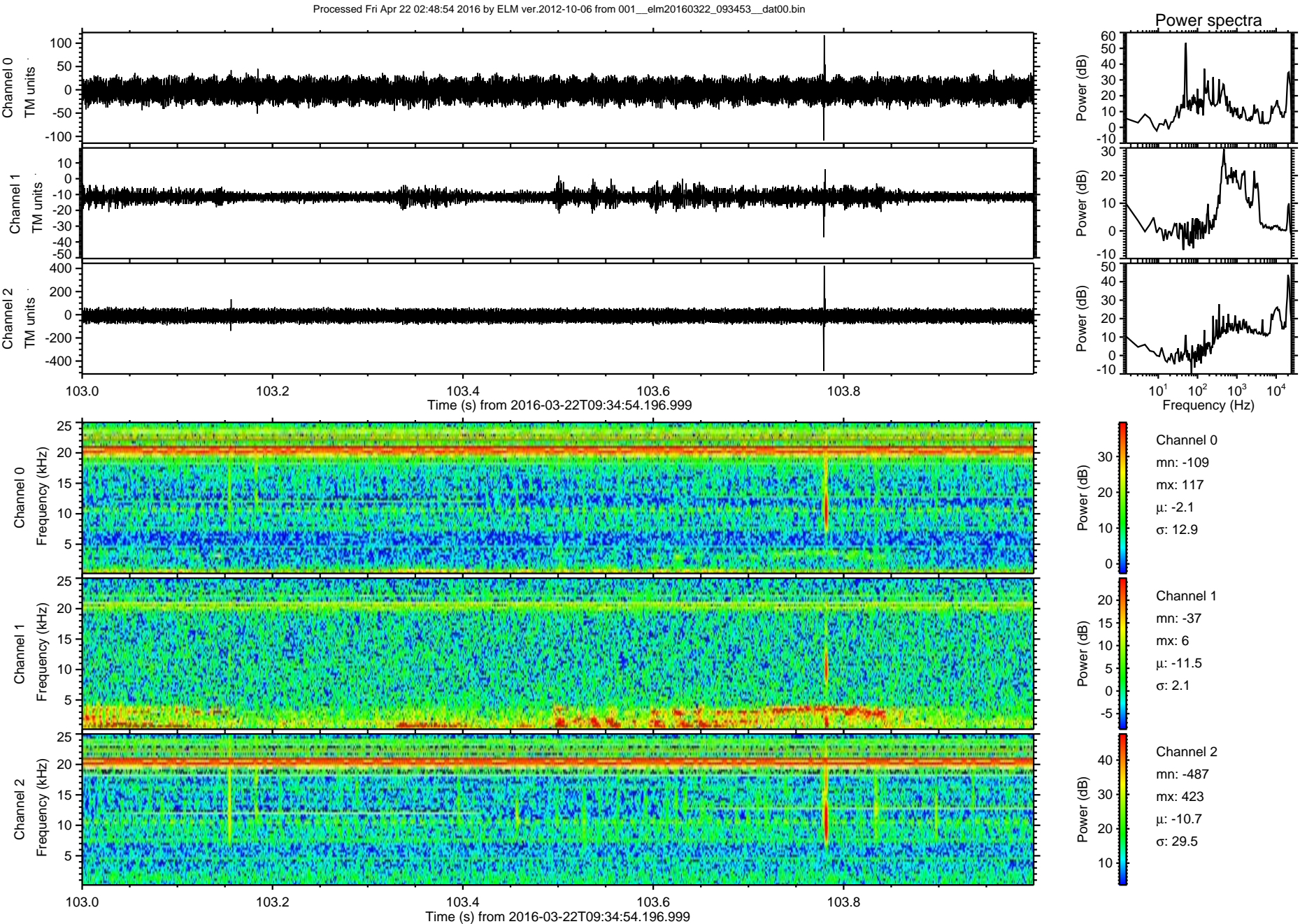



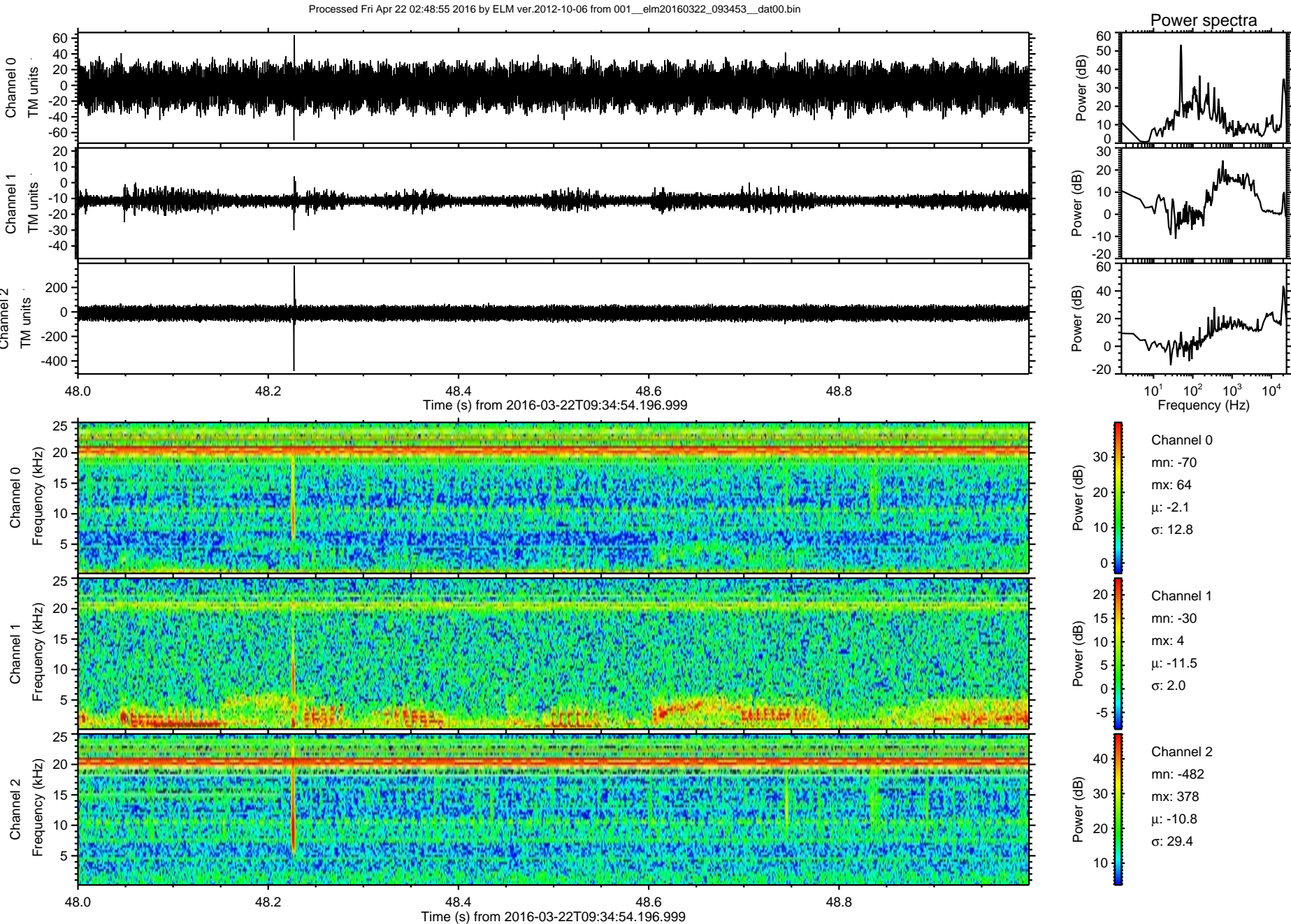



Processed Fri Apr 22 02:48:56 2016 by ELM ver.2012-10-06 from 001\_\_elm20160322\_093453\_\_dat00.bin

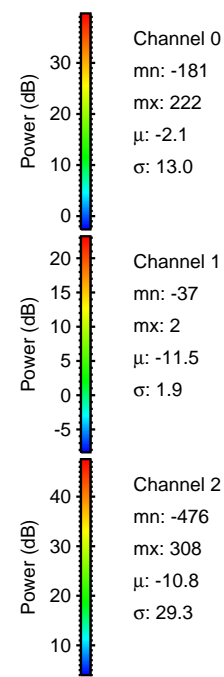
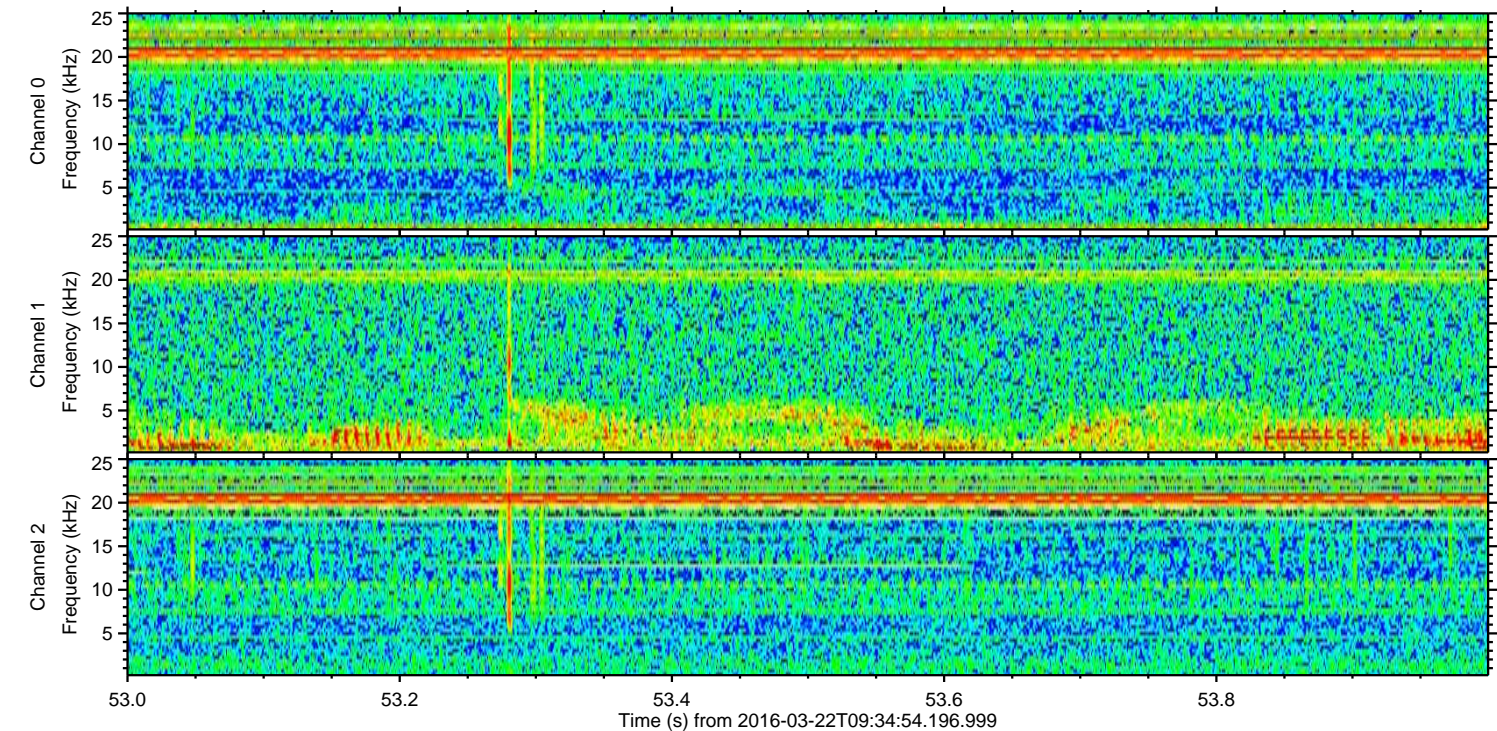
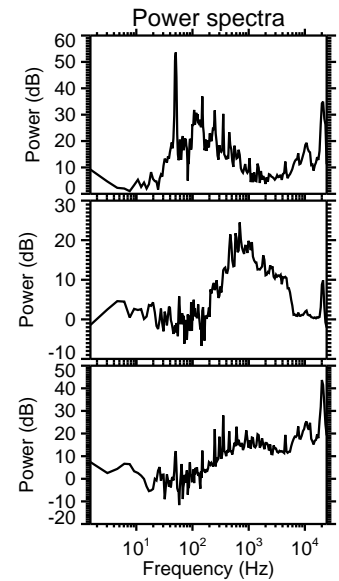
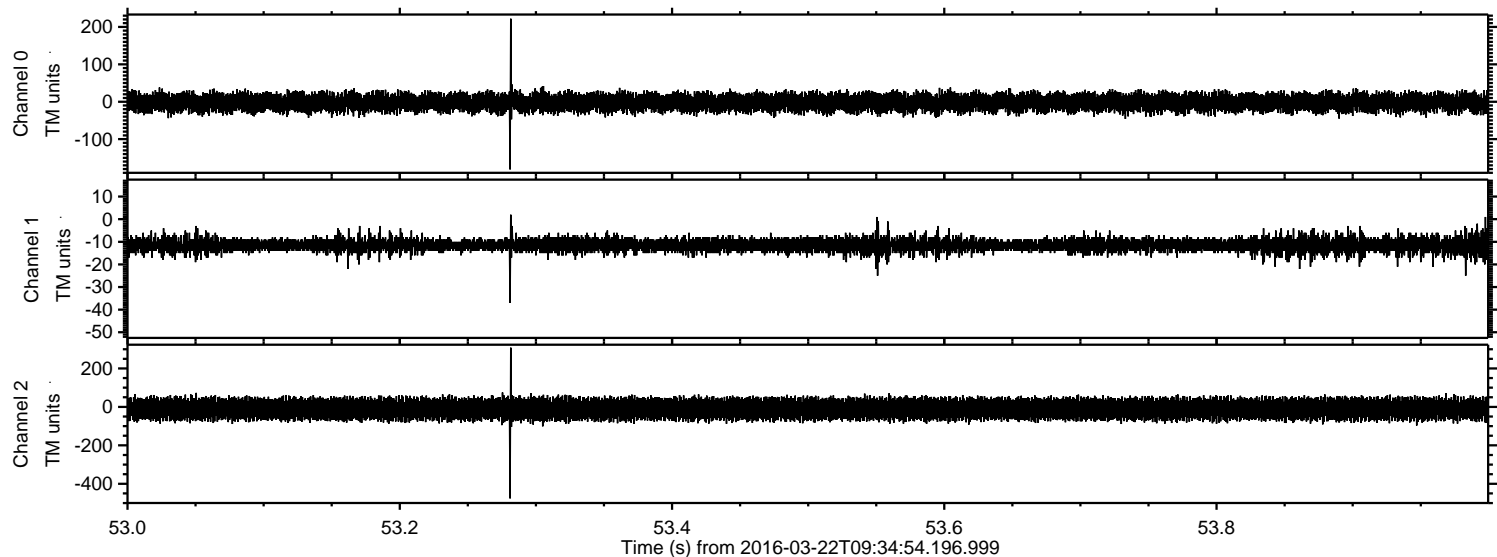



Processed Fri Apr 22 02:48:57 2016 by ELM ver.2012-10-06 from 001\_\_elm20160322\_093453\_\_dat00.bin

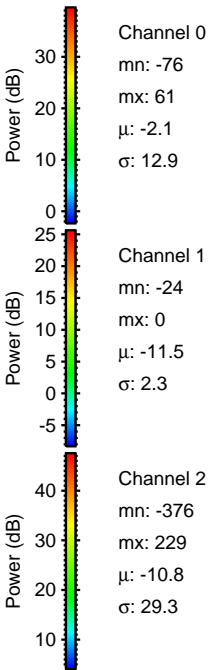
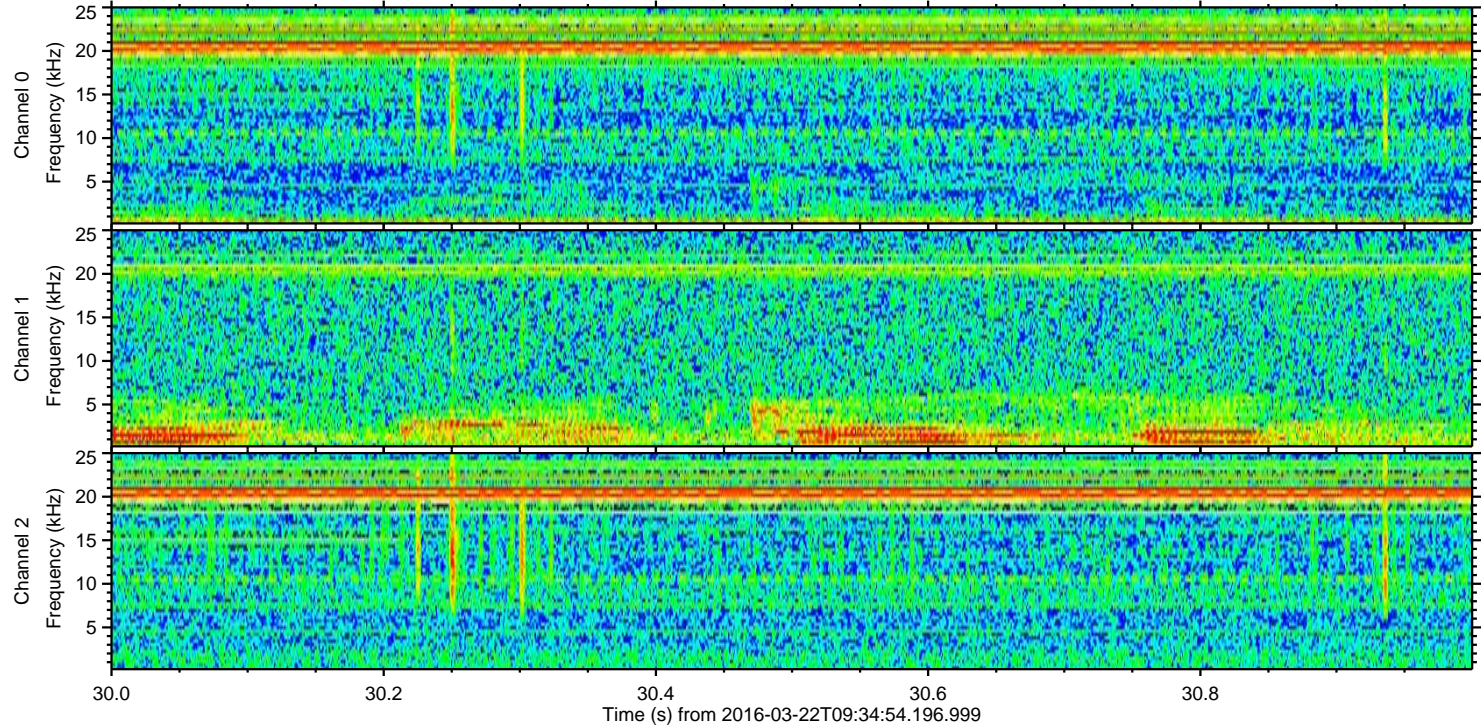
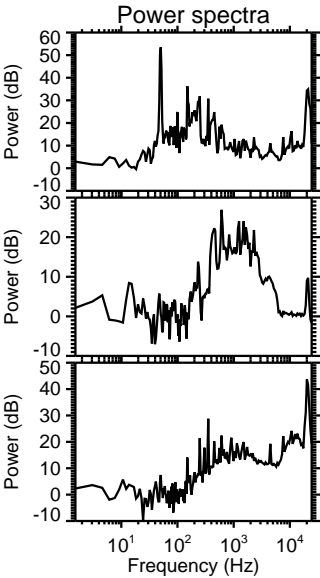
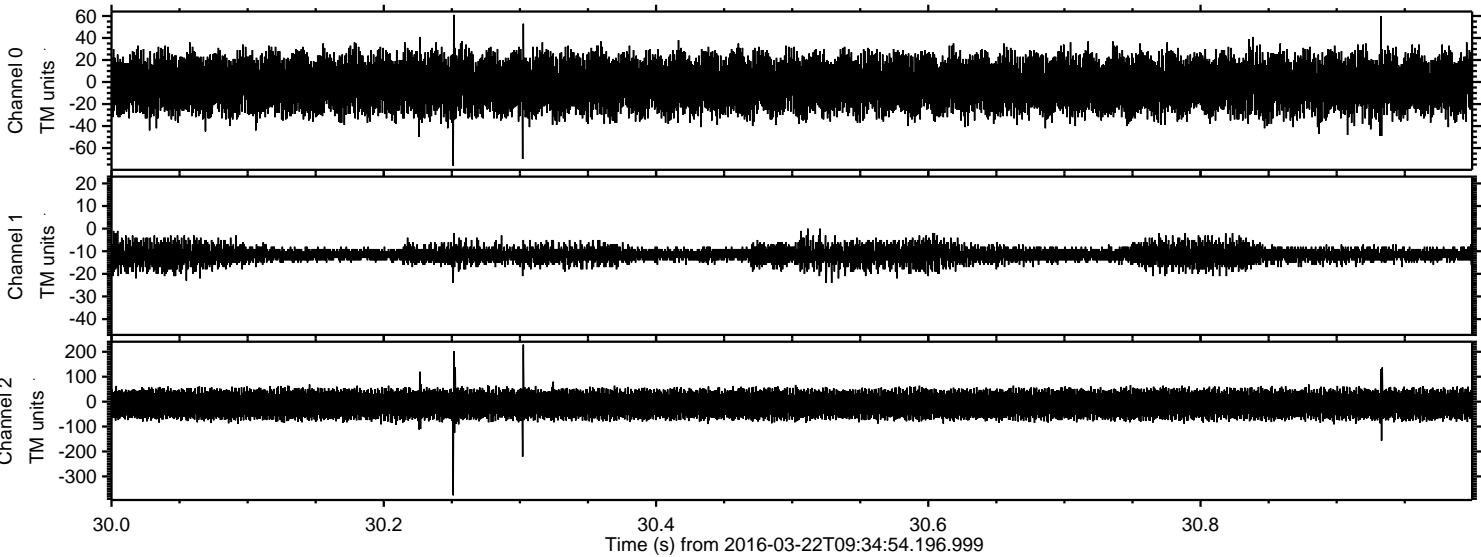



Processed Fri Apr 22 02:48:58 2016 by ELM ver.2012-10-06 from 001\_\_elm20160322\_093453\_\_dat00.bin

