

# ELMAVAN 3D WAVEFORMS (Measured data sampled at 50 kHz) 51000 packets of 144 samples from 2016-03-22T08:09:50.384.000.

Processed Fri Apr 22 02:26:53 2016 by ELM ver.2012-10-06 from 001\_\_elm20160322\_080949\_\_dat00.bin

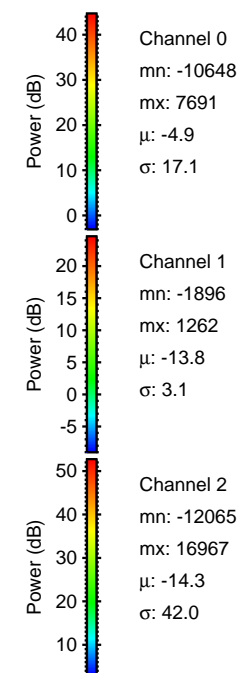

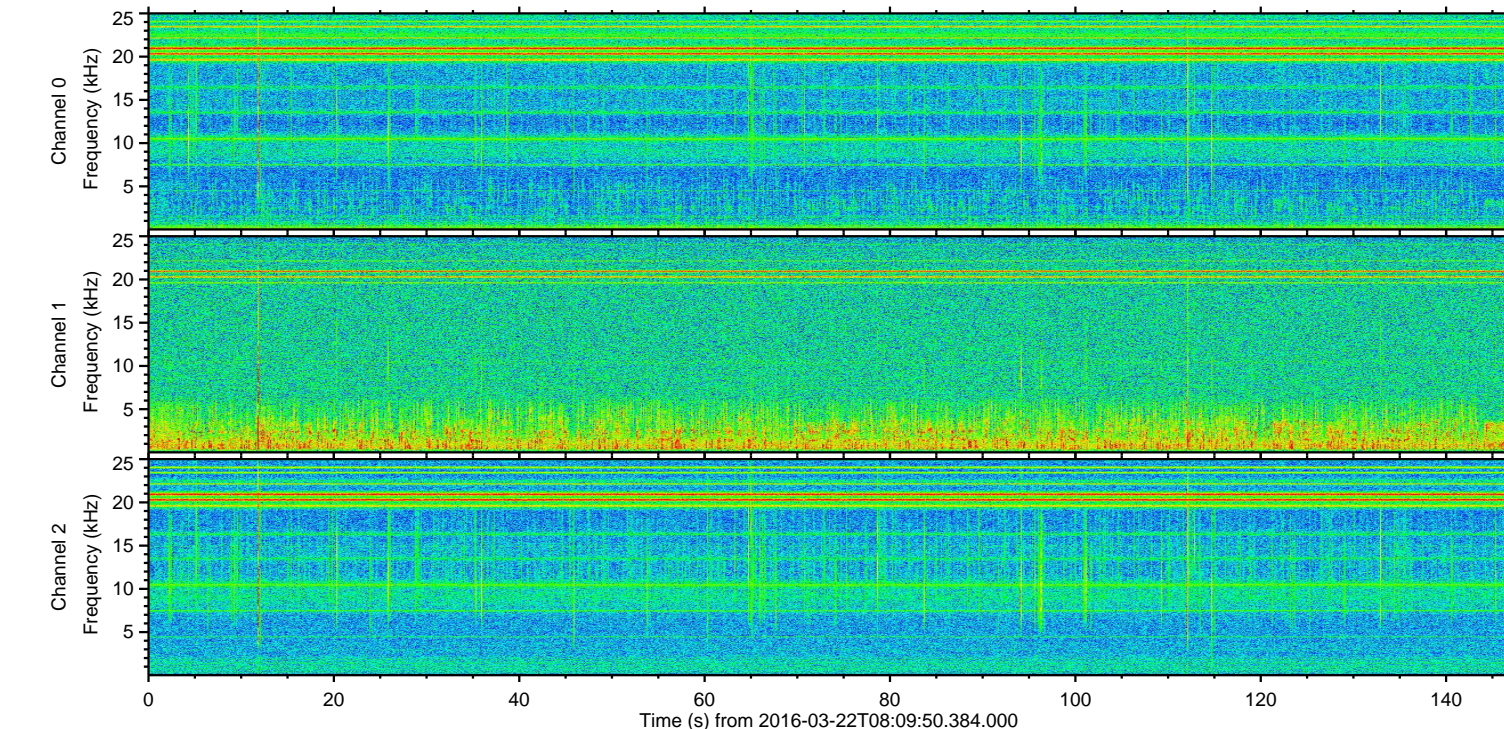
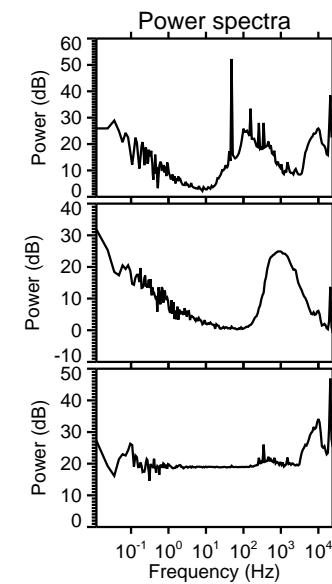
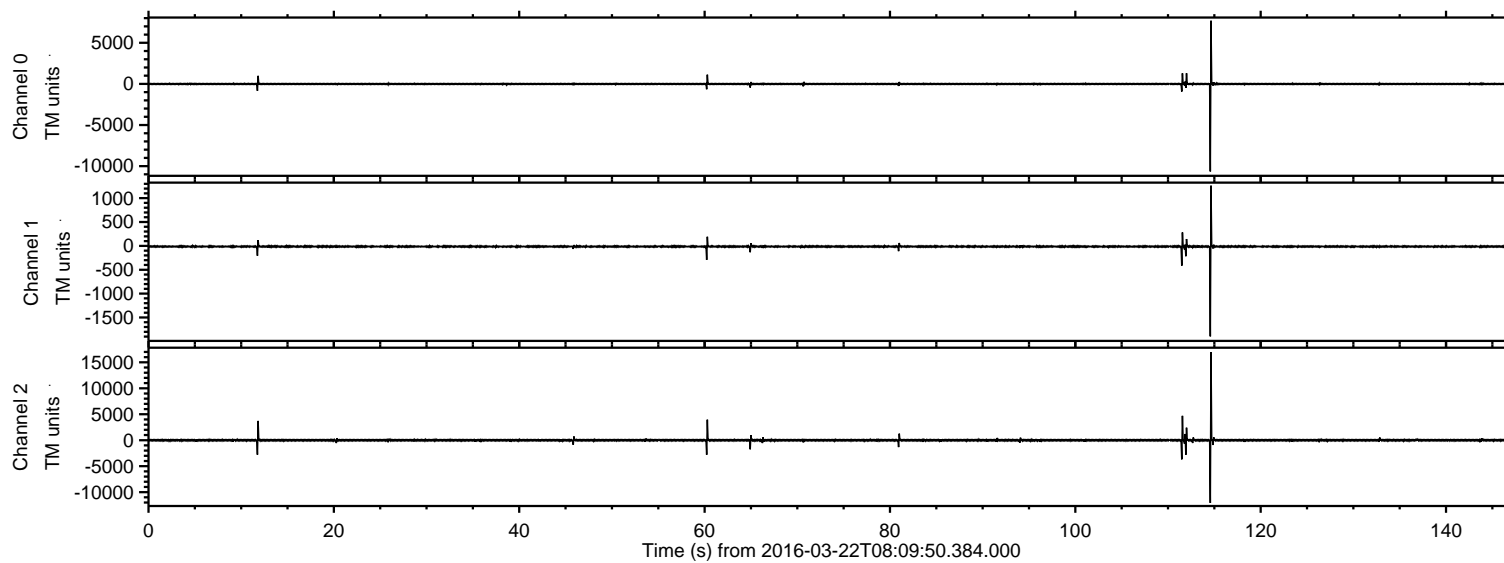

ELMAVAN 3D WAVEFORMS (Measured data sampled at 50 kHz) 51000 packets of 144 samples from 2016-03-22T08:09:50.384.000. Part 115/147

Processed Fri Apr 22 02:27:08 2016 by ELM ver.2012-10-06 from 001\_\_elm20160322\_080949\_\_dat00.bin

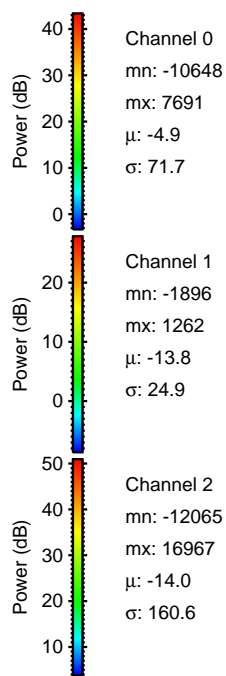
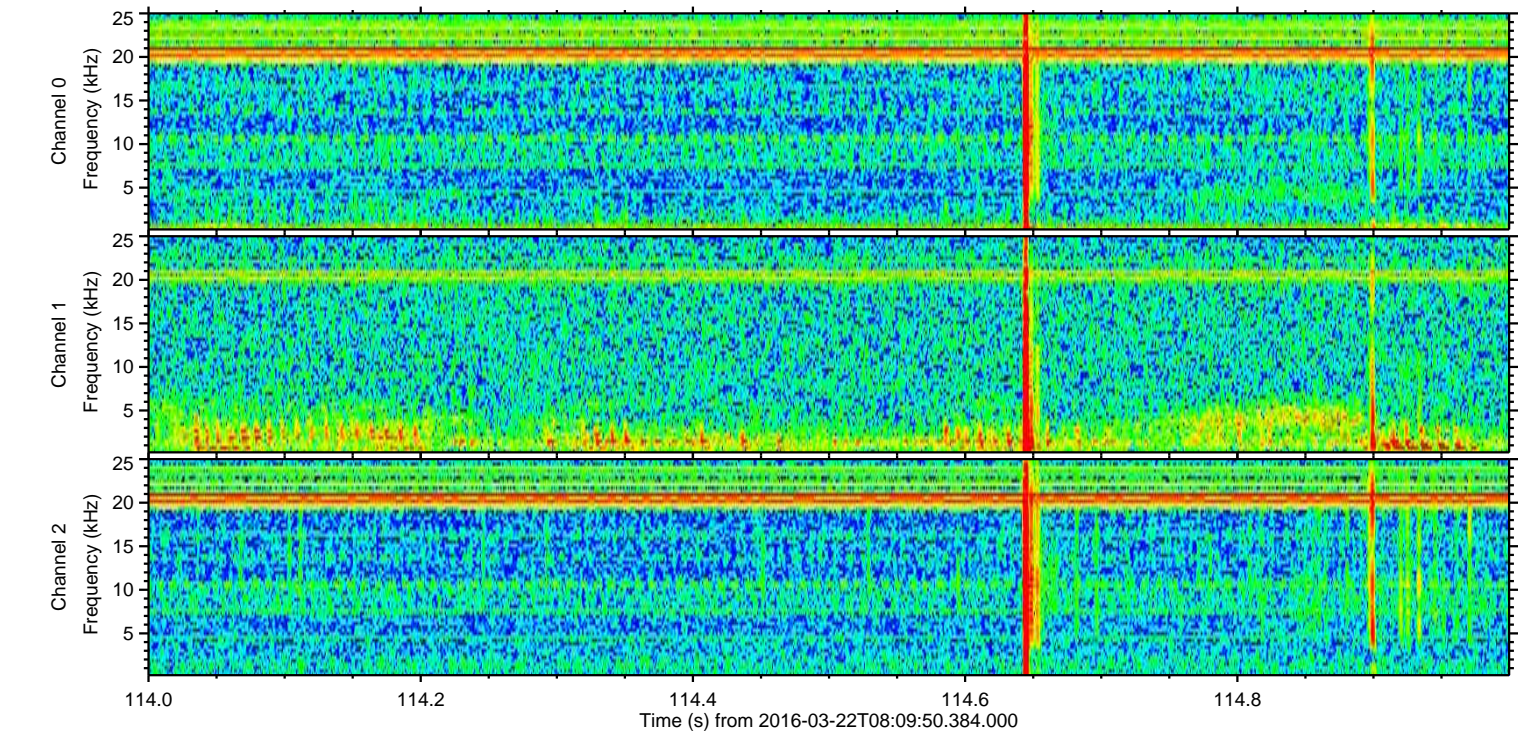
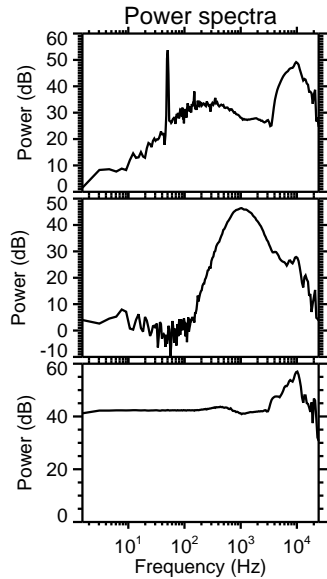
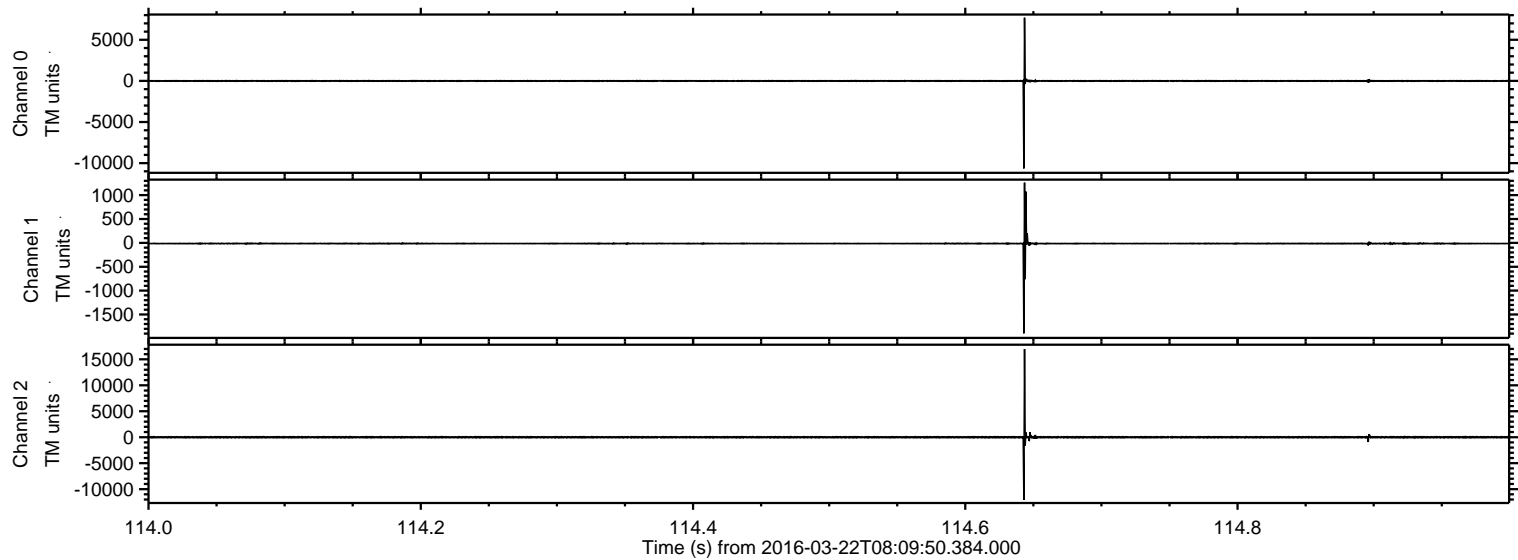



ELMAVAN 3D WAVEFORMS (Measured data sampled at 50 kHz) 51000 packets of 144 samples from 2016-03-22T08:09:50.384.000. Part 112/147

Processed Fri Apr 22 02:27:09 2016 by ELM ver.2012-10-06 from 001\_\_elm20160322\_080949\_\_dat00.bin

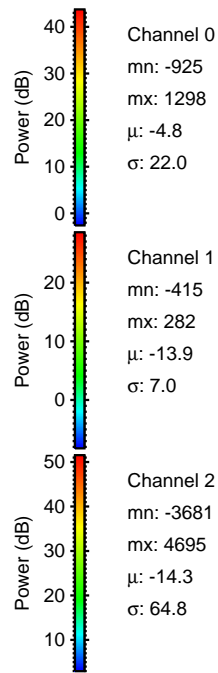
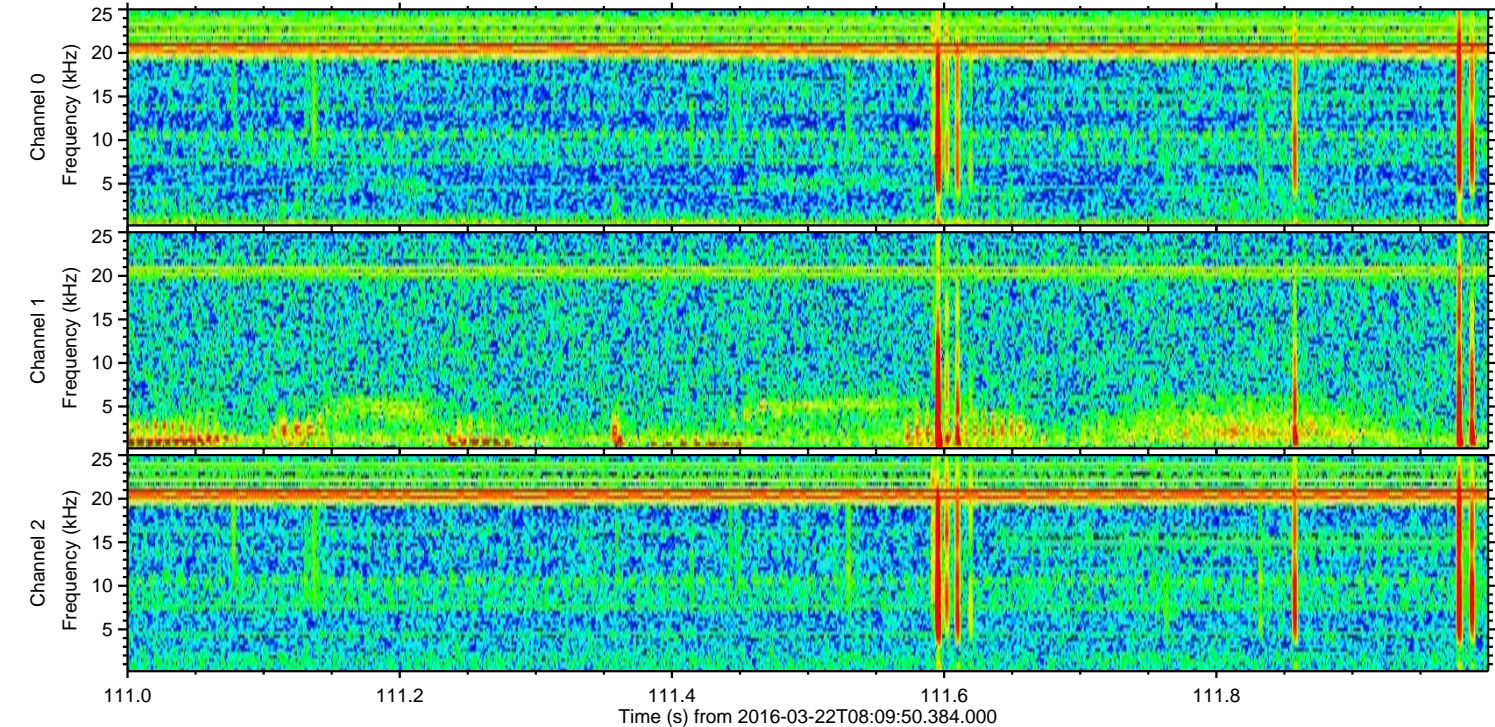
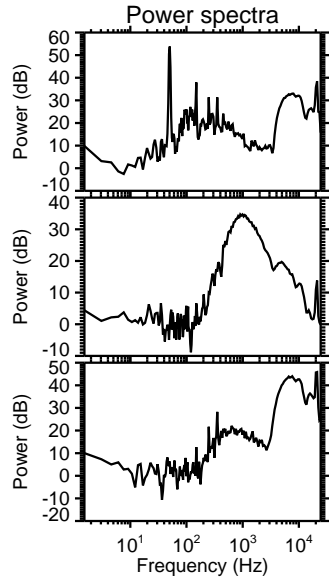
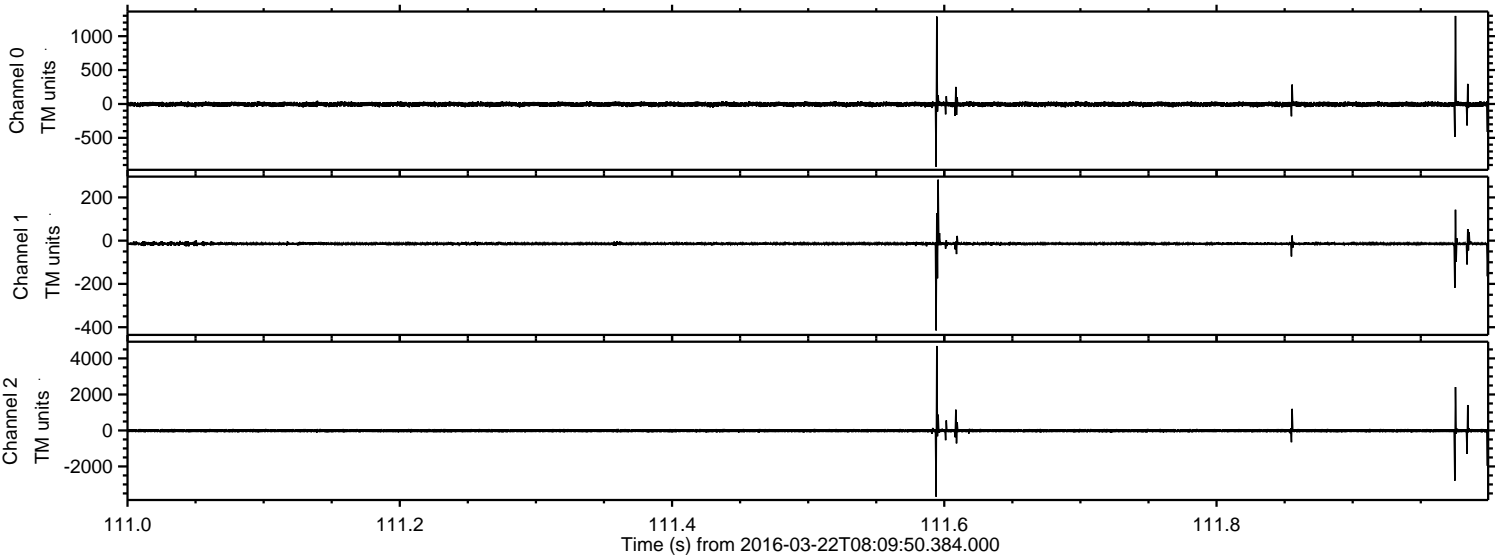



Processed Fri Apr 22 02:27:10 2016 by ELM ver.2012-10-06 from 001\_\_elm20160322\_080949\_\_dat00.bin

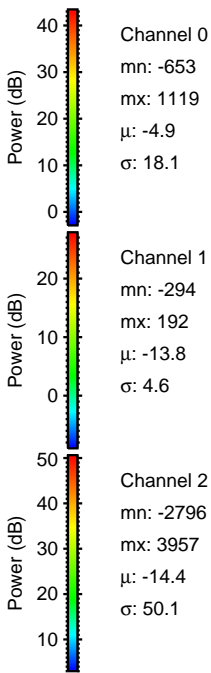
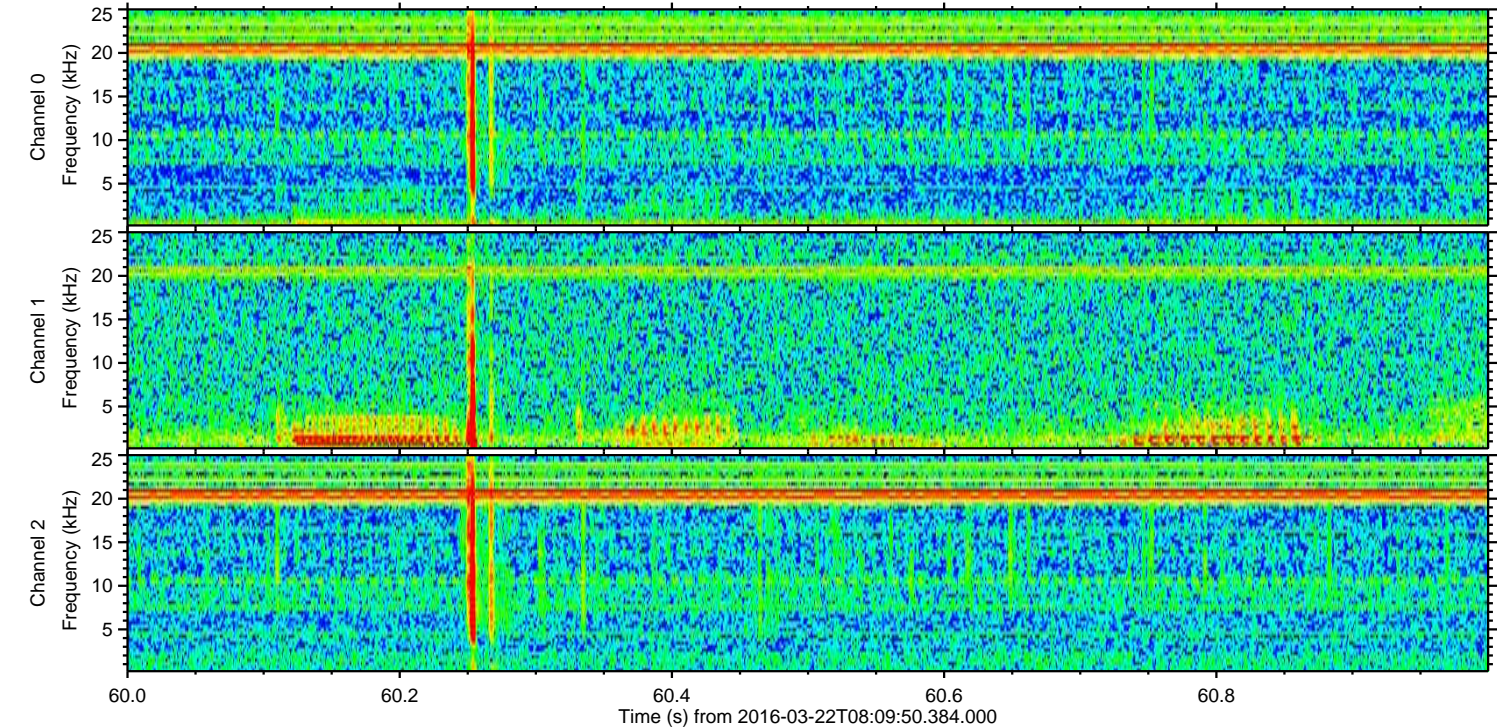
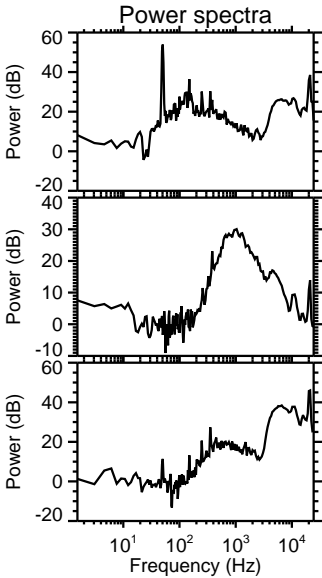
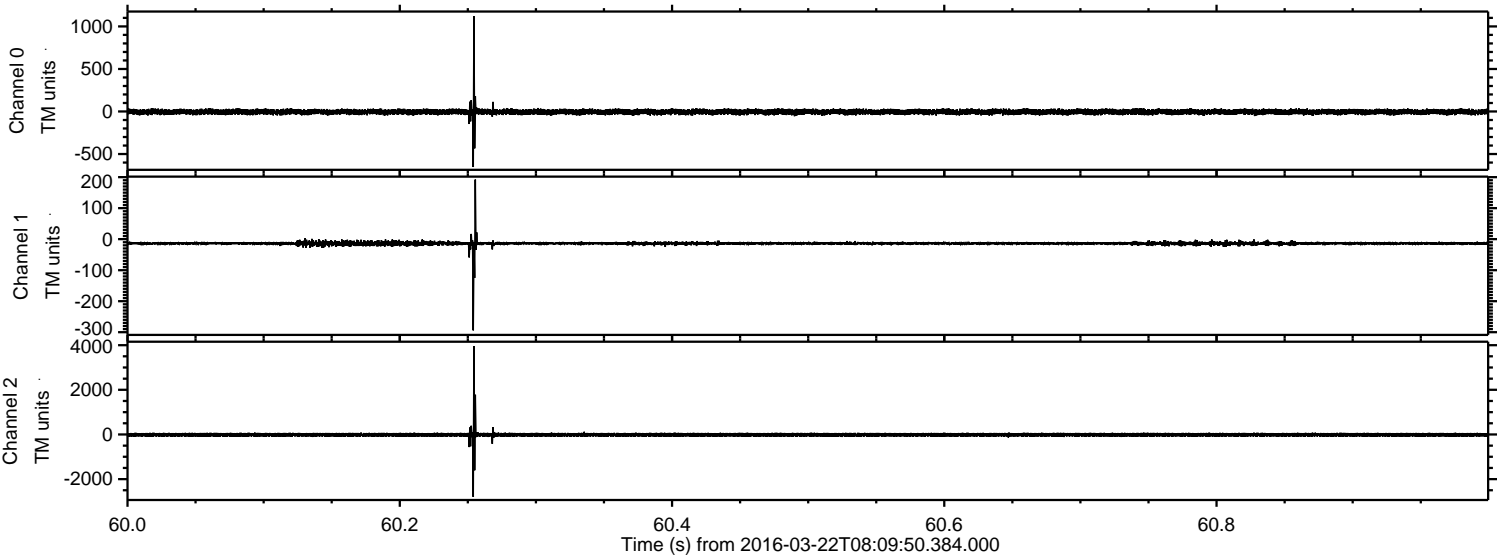



ELMAVAN 3D WAVEFORMS (Measured data sampled at 50 kHz) 51000 packets of 144 samples from 2016-03-22T08:09:50.384.000. Part 12/147

Processed Fri Apr 22 02:27:11 2016 by ELM ver.2012-10-06 from 001\_\_elm20160322\_080949\_\_dat00.bin

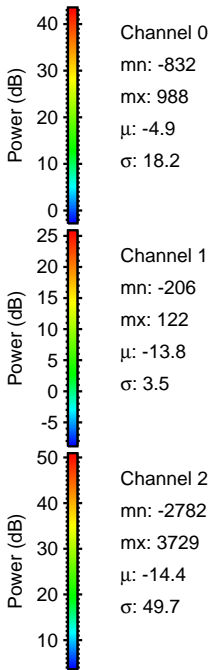
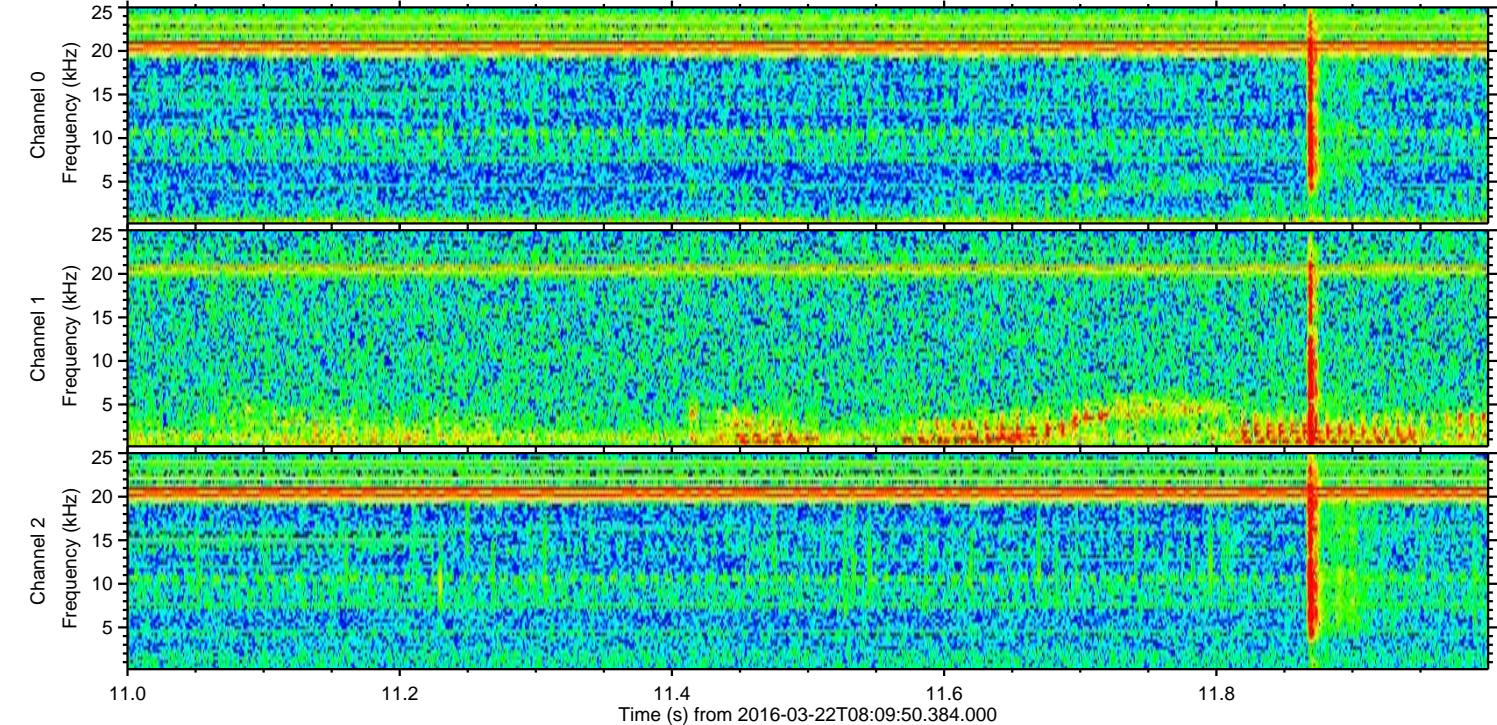
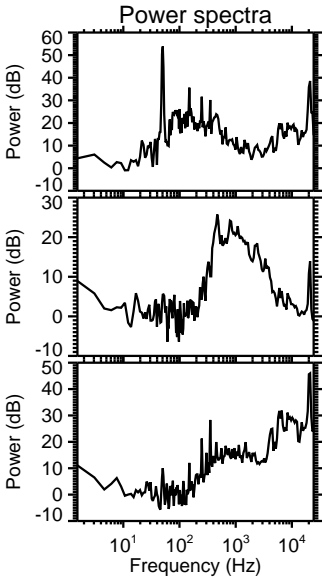
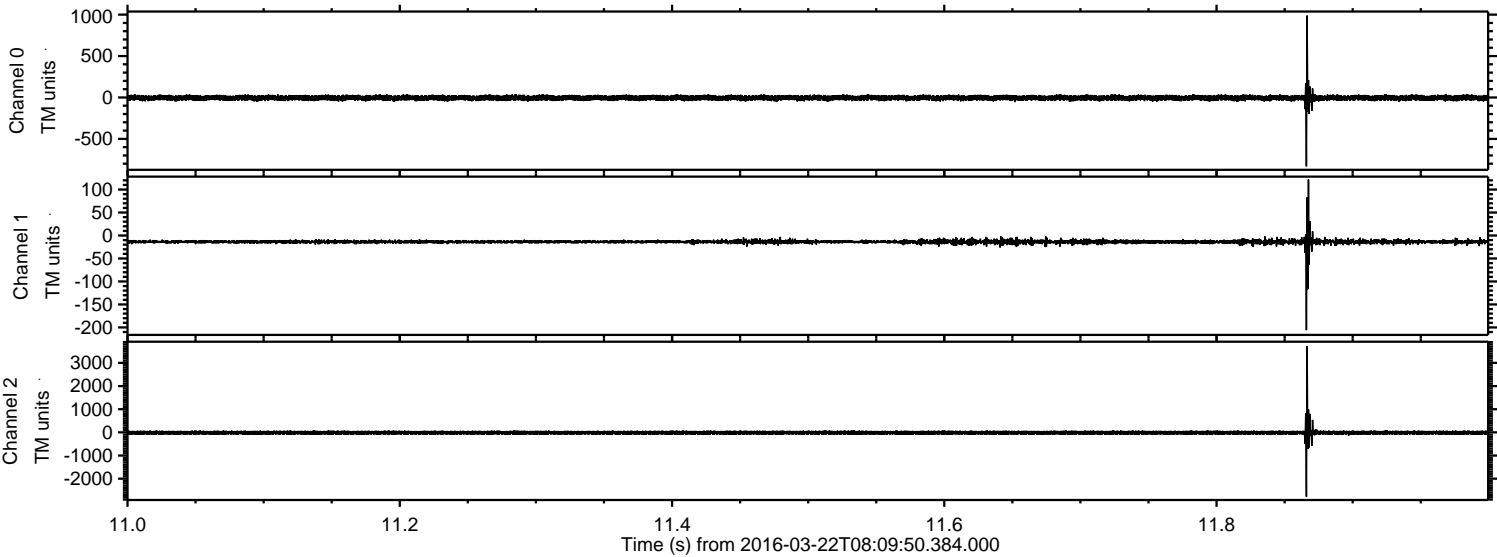



Processed Fri Apr 22 02:27:12 2016 by ELM ver.2012-10-06 from 001\_\_elm20160322\_080949\_\_dat00.bin

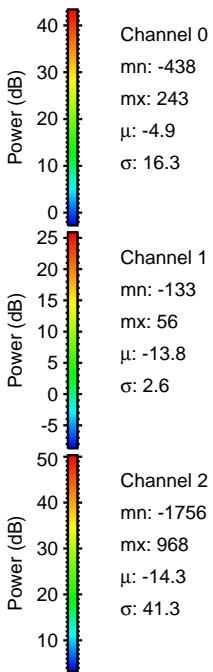
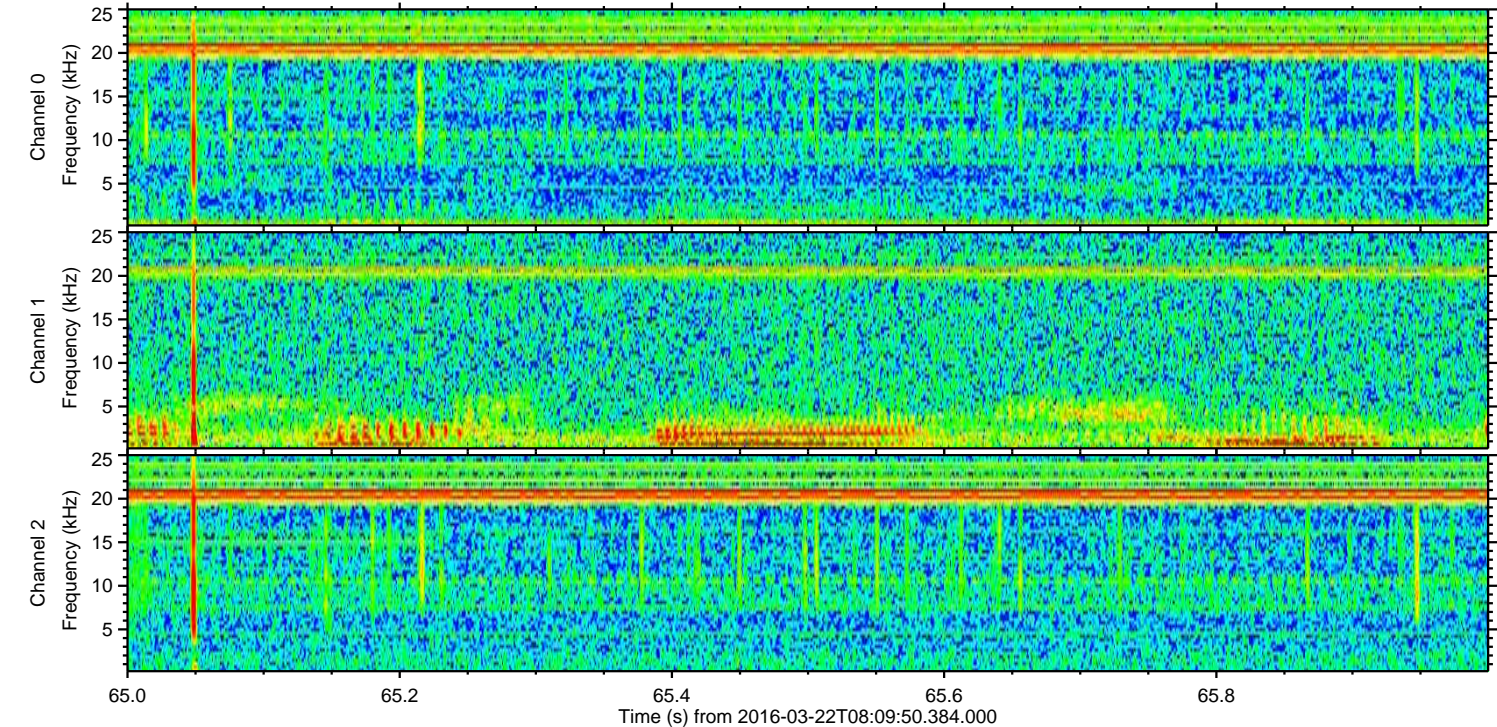
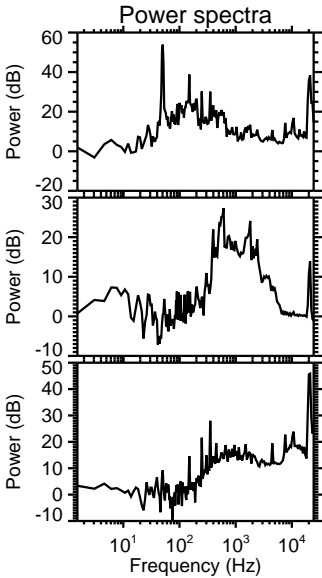
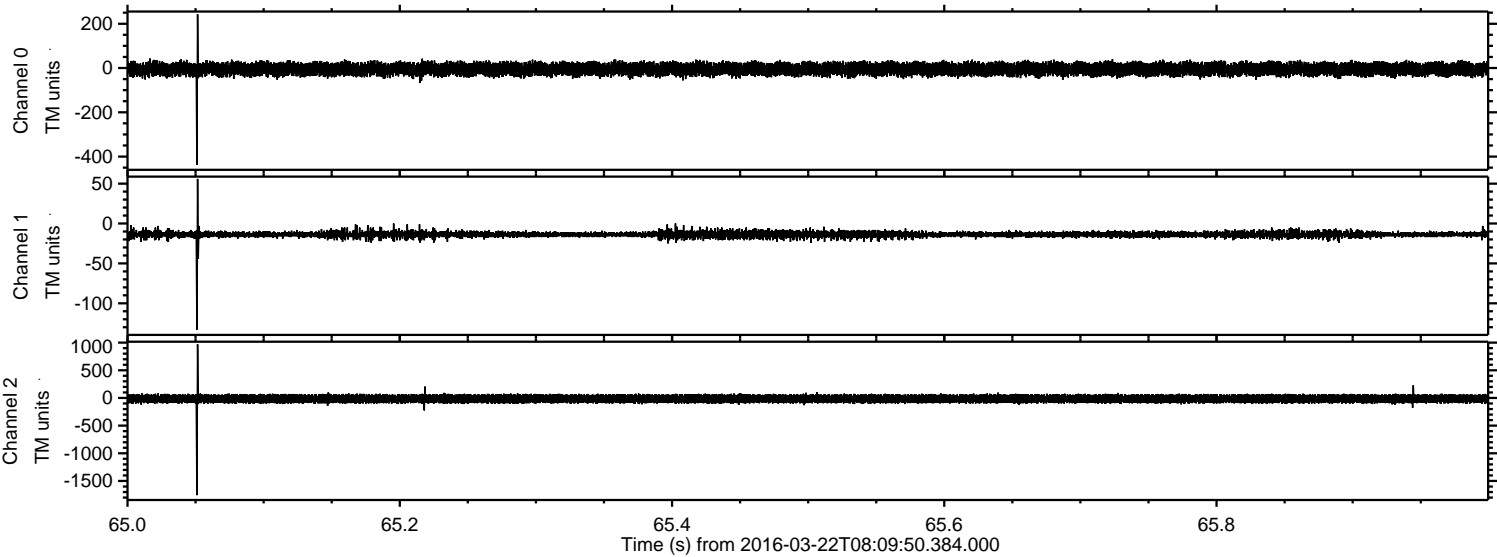



Processed Fri Apr 22 02:27:13 2016 by ELM ver.2012-10-06 from 001\_\_elm20160322\_080949\_\_dat00.bin

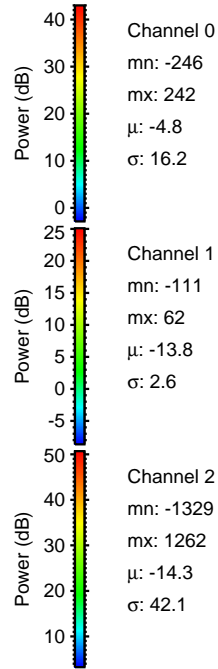
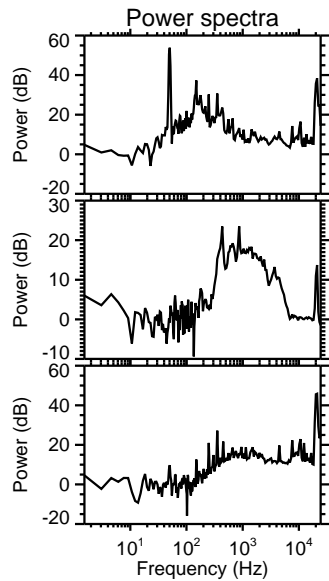
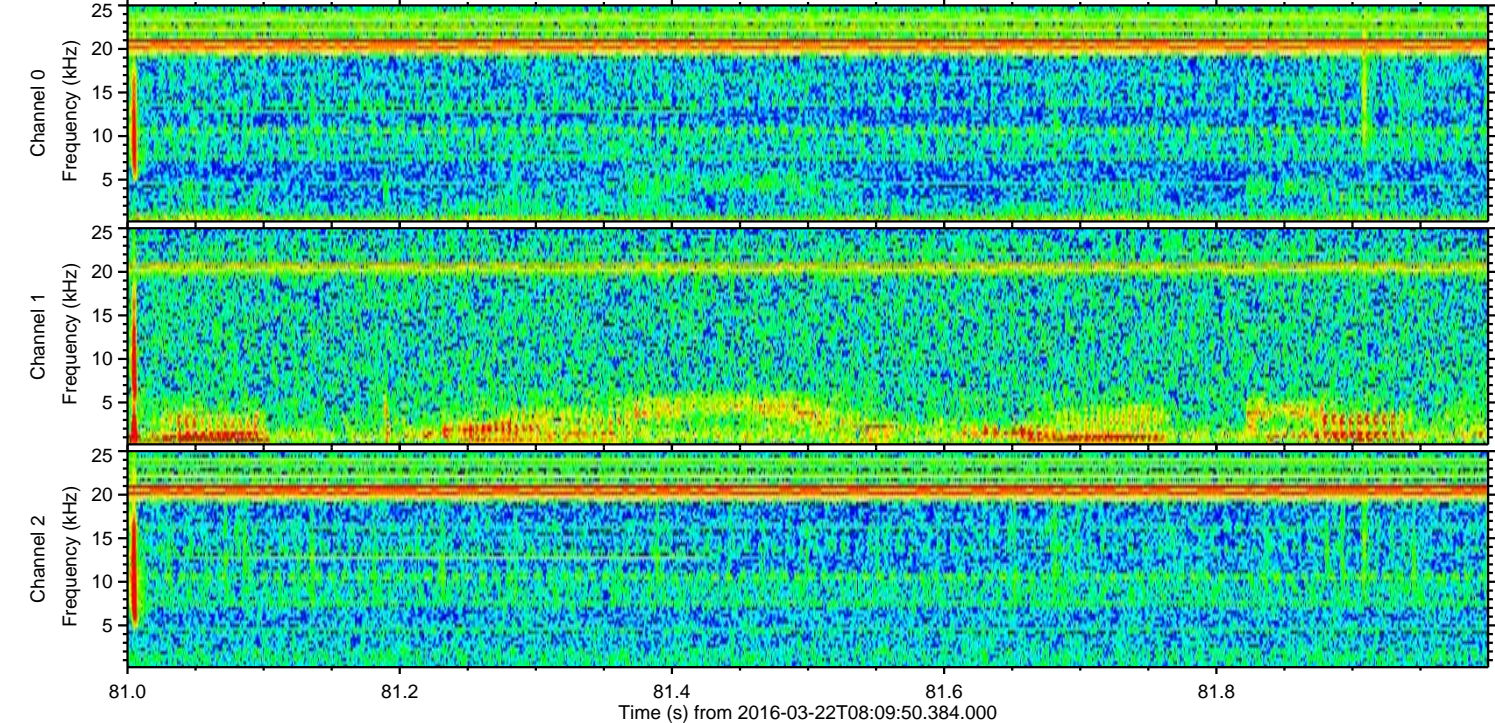
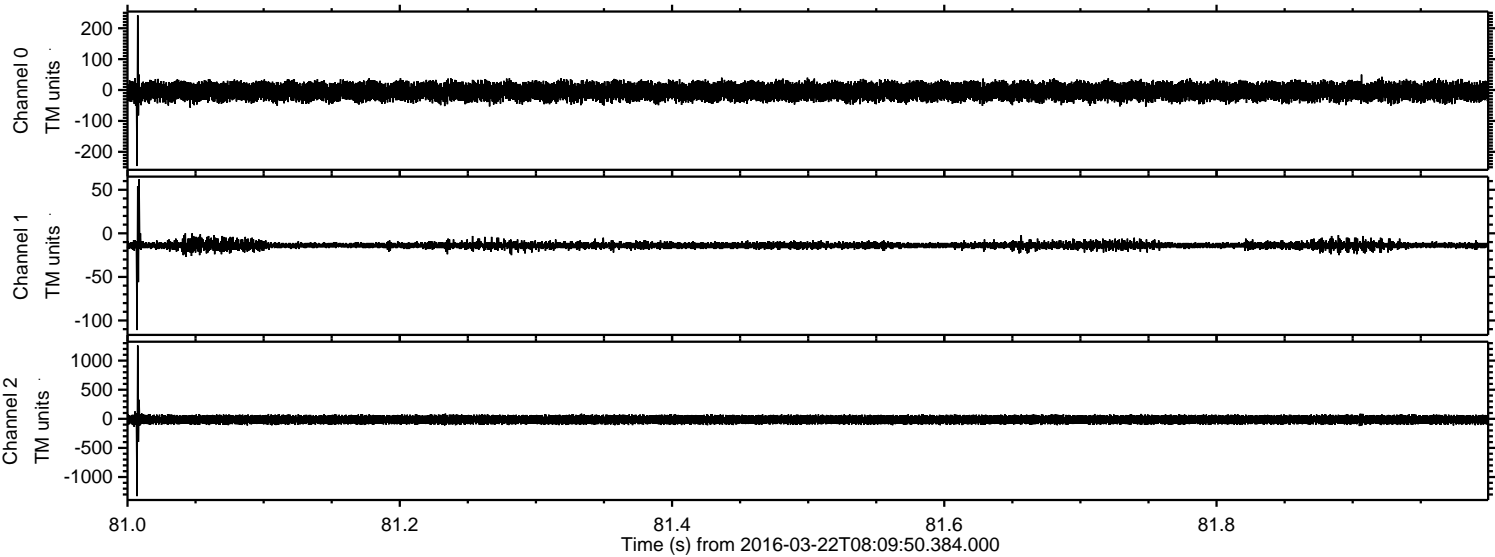



ELMAVAN 3D WAVEFORMS (Measured data sampled at 50 kHz) 51000 packets of 144 samples from 2016-03-22T08:09:50.384.000. Part 113/147

Processed Fri Apr 22 02:27:14 2016 by ELM ver.2012-10-06 from 001\_\_elm20160322\_080949\_\_dat00.bin

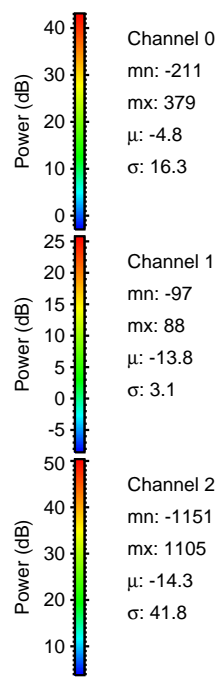
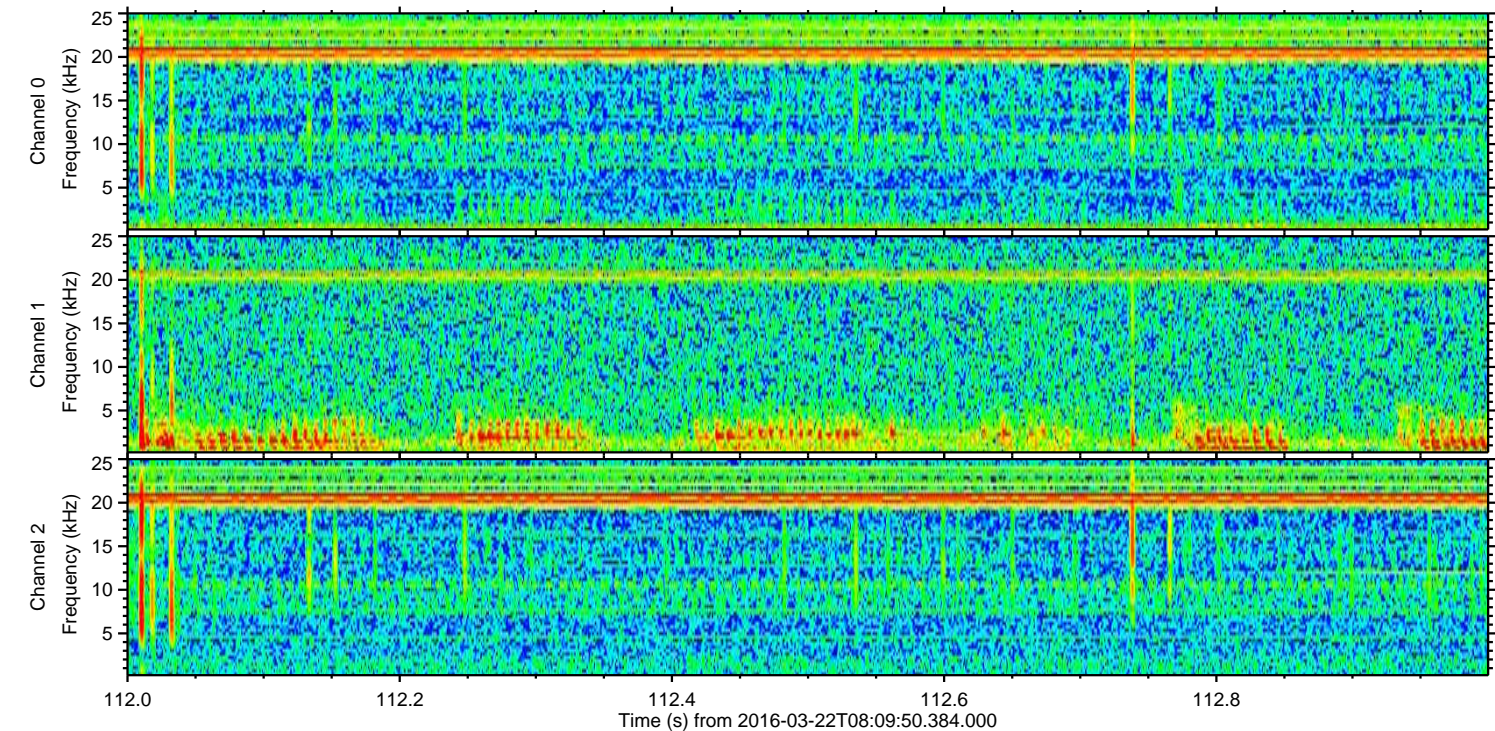
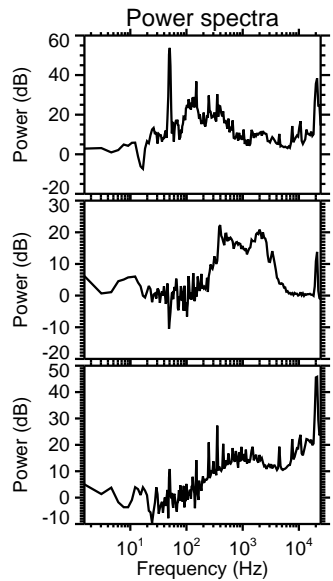
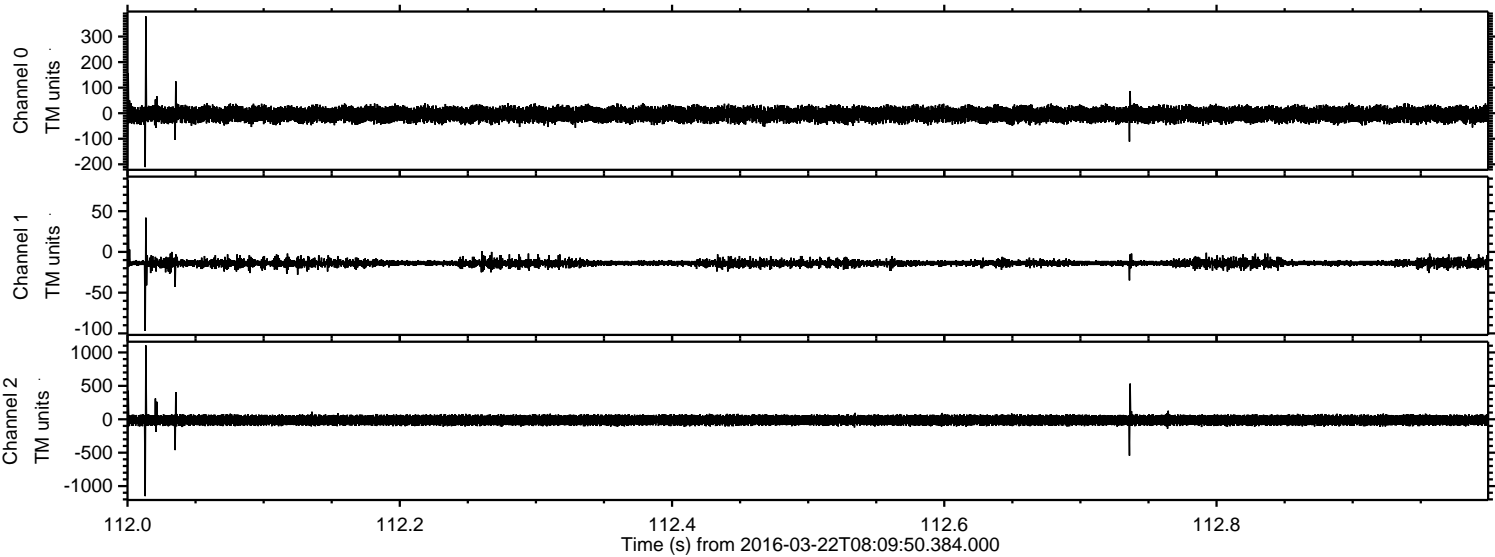



Processed Fri Apr 22 02:27:15 2016 by ELM ver.2012-10-06 from 001\_\_elm20160322\_080949\_\_dat00.bin

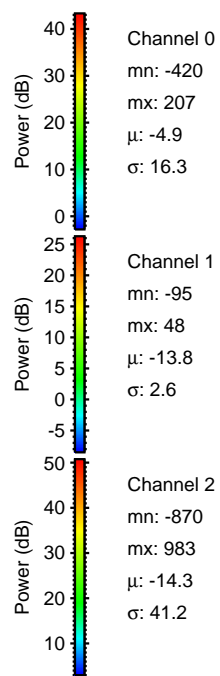
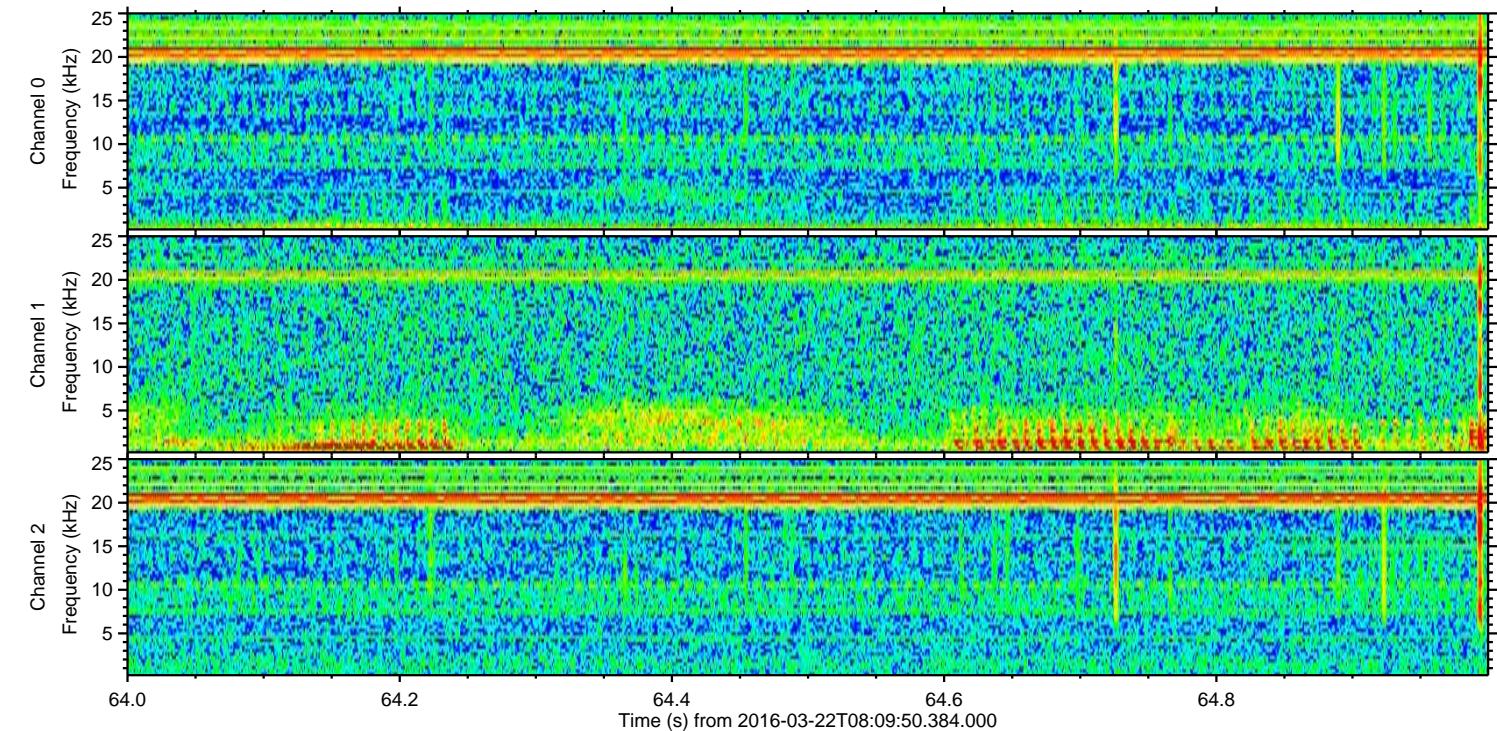
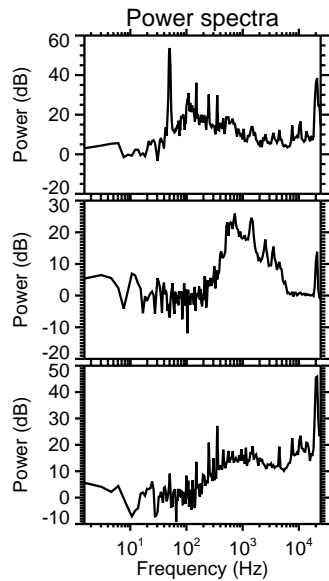
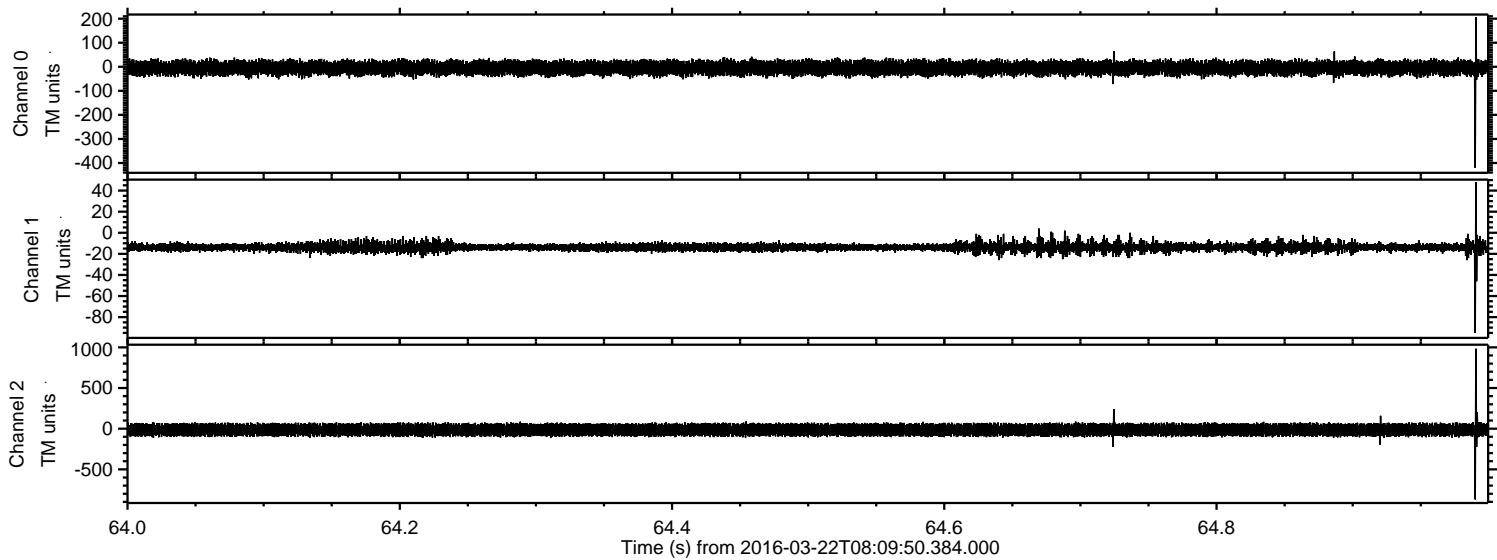



Processed Fri Apr 22 02:27:16 2016 by ELM ver.2012-10-06 from 001\_\_elm20160322\_080949\_\_dat00.bin

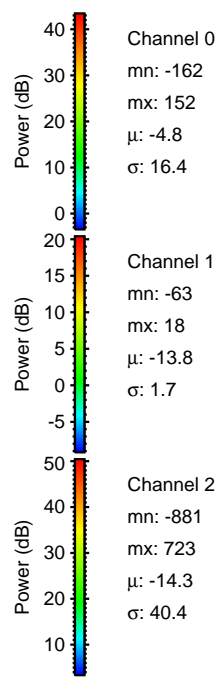
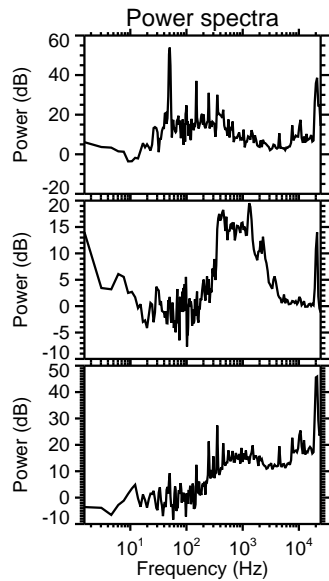
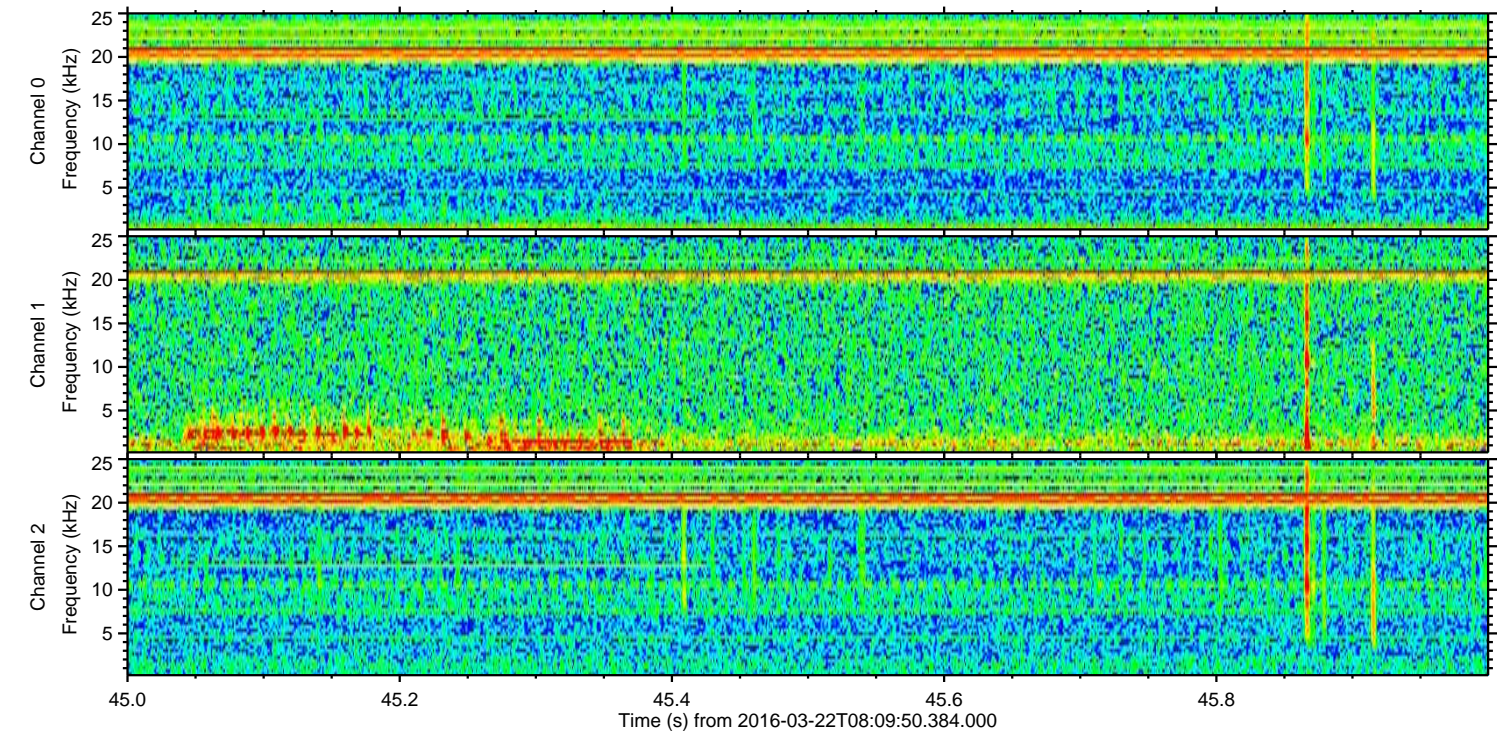
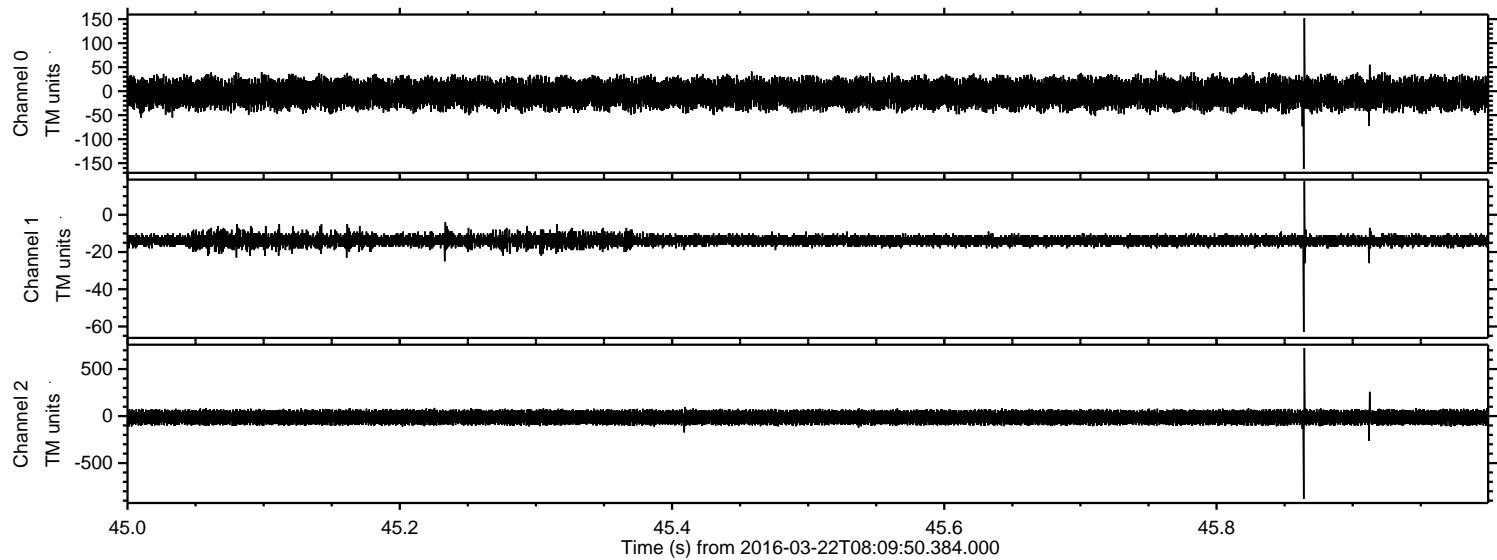

Channel 0  
mn: -162  
mx: 152  
 $\mu$ : -4.8  
 $\sigma$ : 16.4

Channel 1  
mn: -63  
mx: 18  
 $\mu$ : -13.8  
 $\sigma$ : 1.7

Channel 2  
mn: -881  
mx: 723  
 $\mu$ : -14.3  
 $\sigma$ : 40.4



Processed Fri Apr 22 02:27:17 2016 by ELM ver.2012-10-06 from 001\_\_elm20160322\_080949\_\_dat00.bin

