

ELMAVAN 3D WAVEFORMS (Measured data sampled at 50 kHz) 51000 packets of 144 samples from 2016-03-18T17:50:57.134.999.

Processed Thu Apr 21 06:20:16 2016 by ELM ver.2012-10-06 from 001__elm20160318_175056__dat00.bin

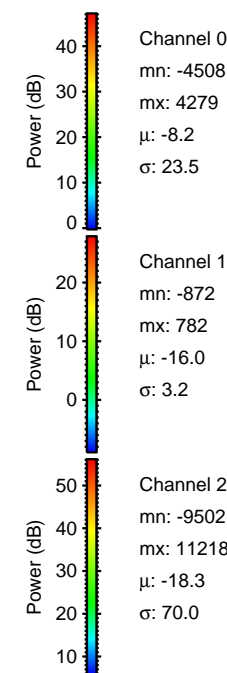
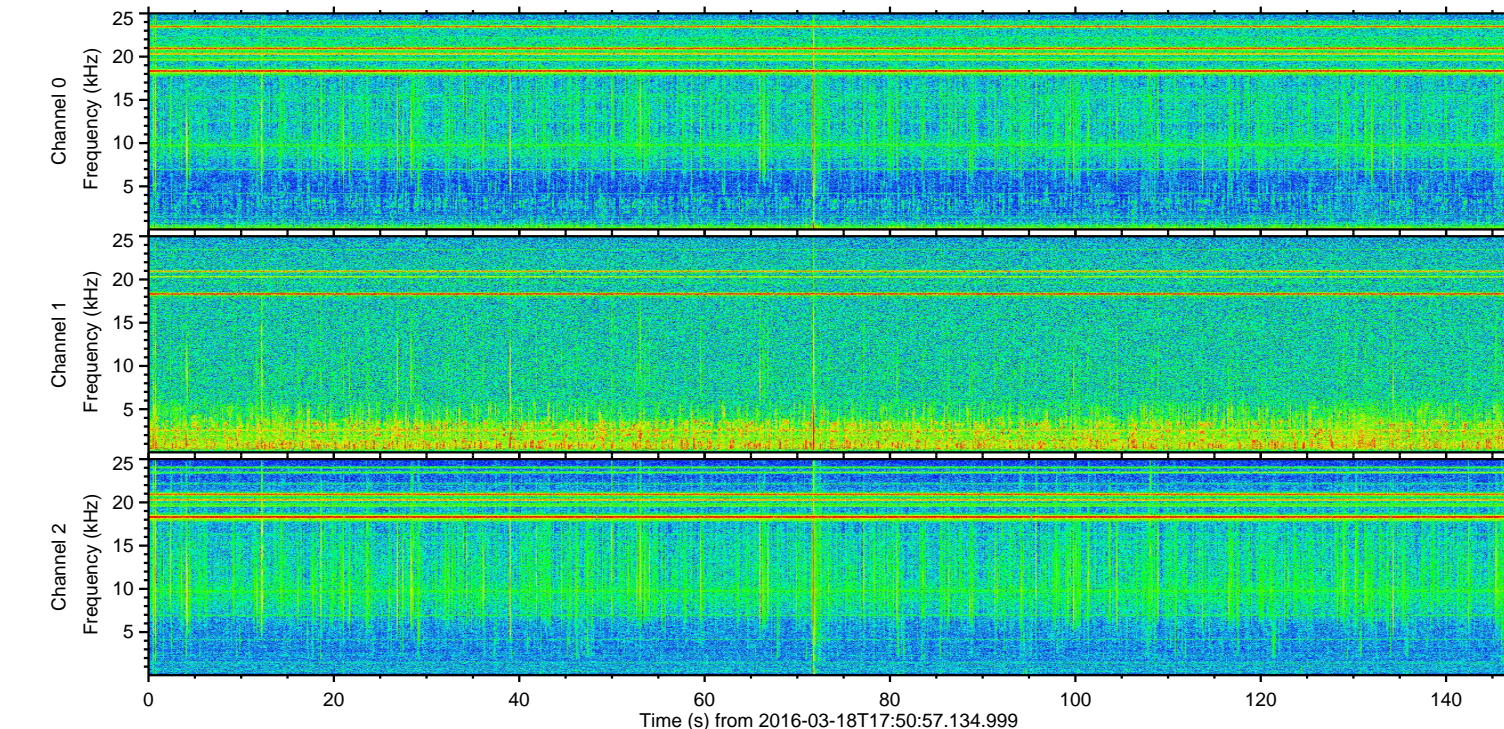
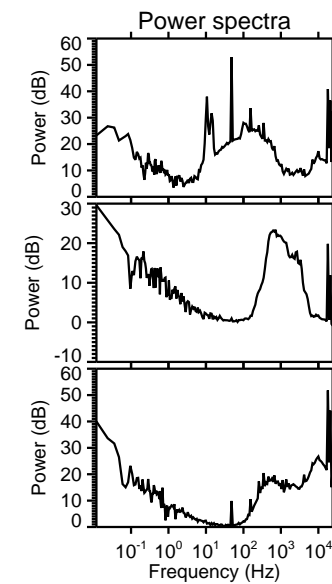
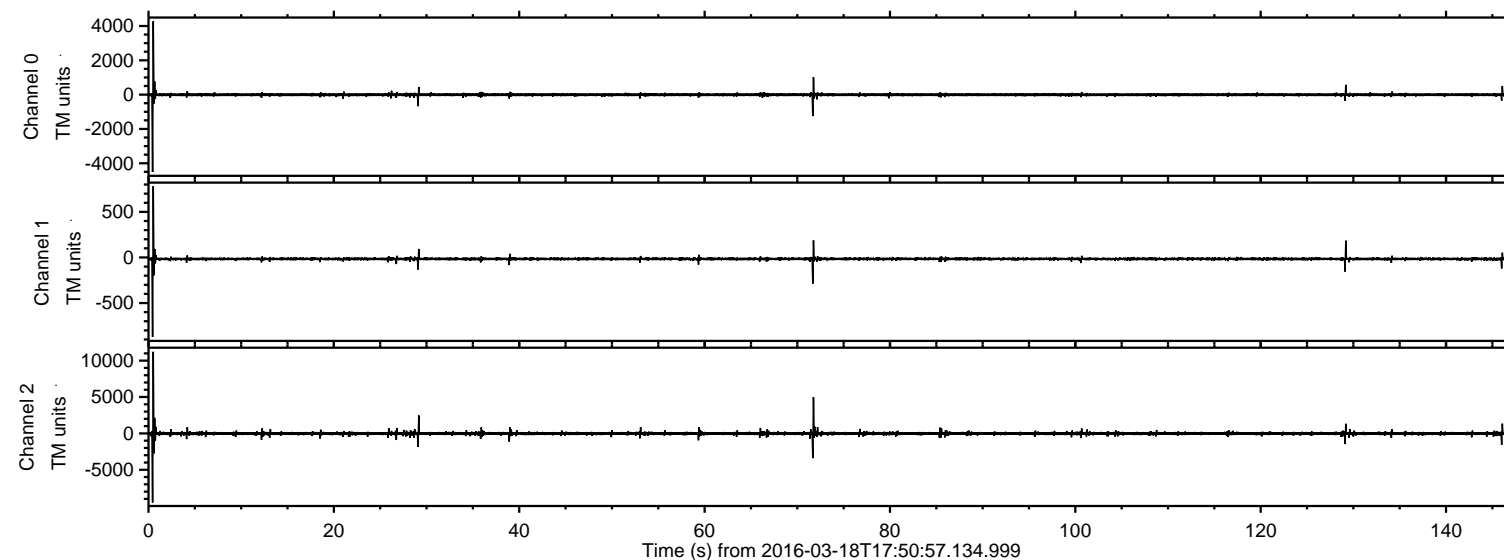

ELMAVAN 3D WAVEFORMS (Measured data sampled at 50 kHz) 51000 packets of 144 samples from 2016-03-18T17:50:57.134.999. Part 1/147

Processed Thu Apr 21 06:20:28 2016 by ELM ver.2012-10-06 from 001__elm20160318_175056__dat00.bin

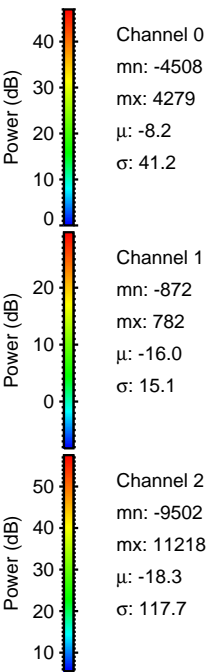
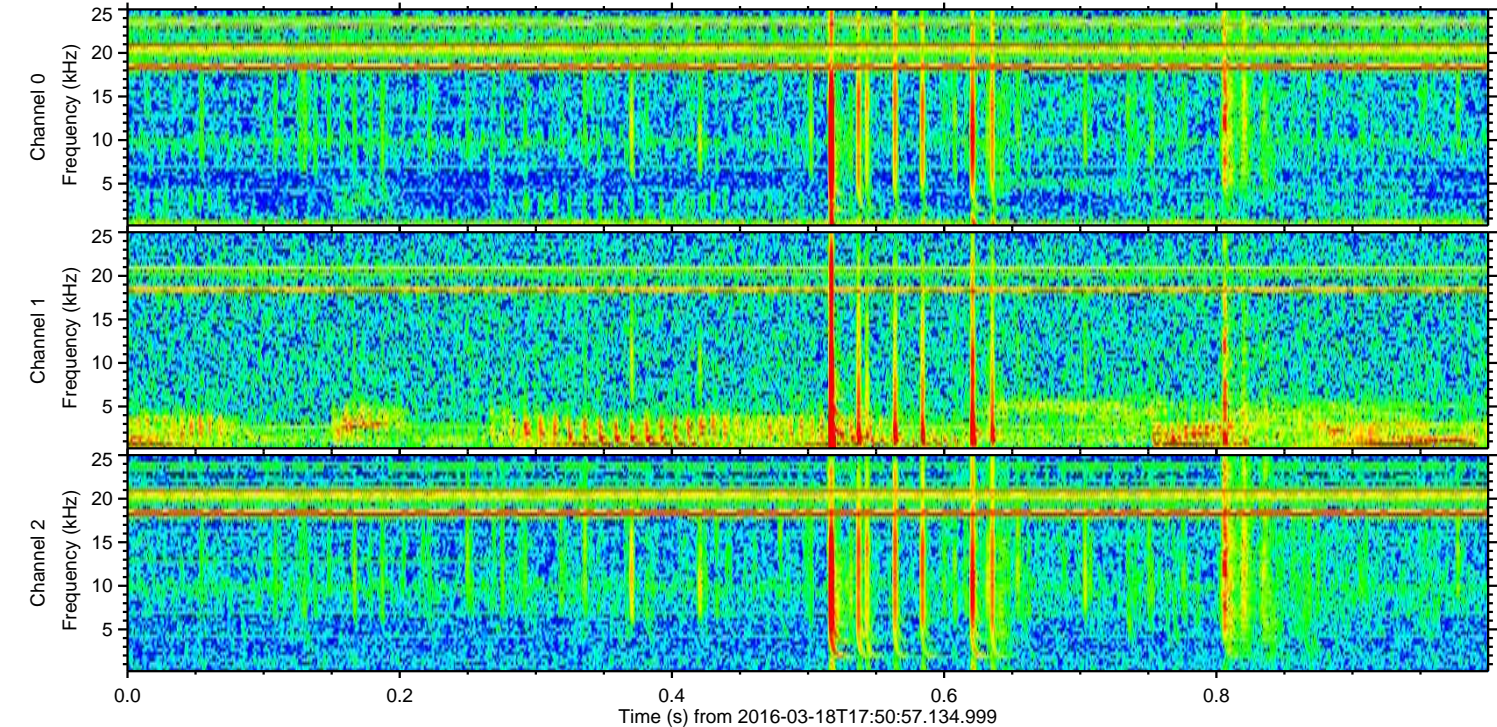
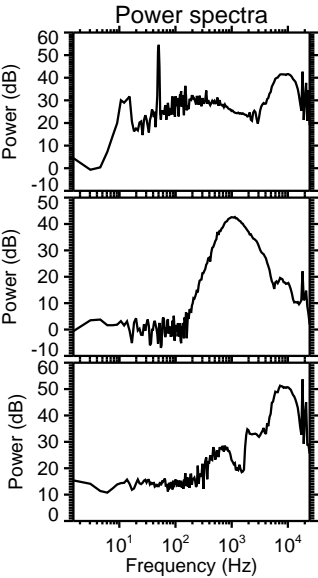
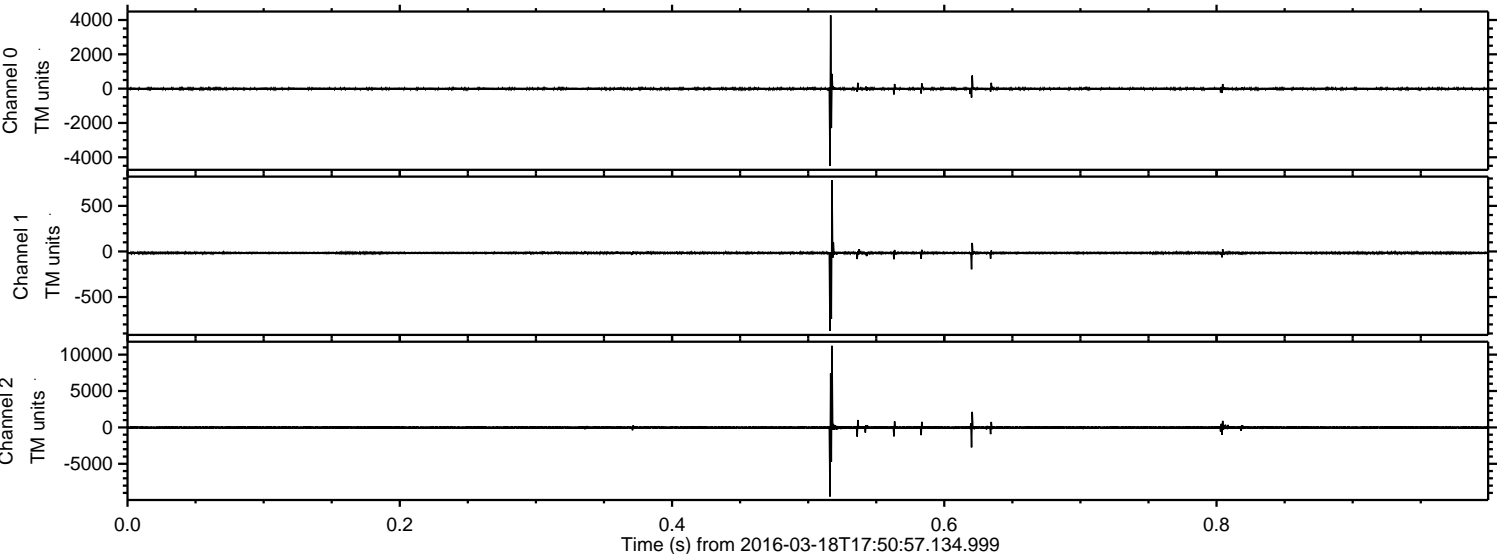

Processed Thu Apr 21 06:20:29 2016 by ELM ver.2012-10-06 from 001__elm20160318_175056__dat00.bin

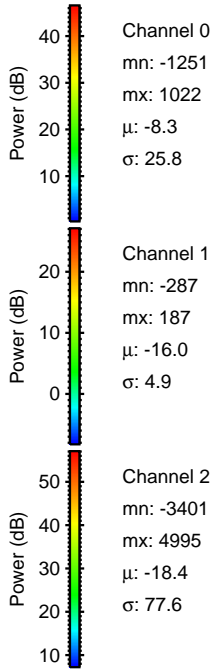
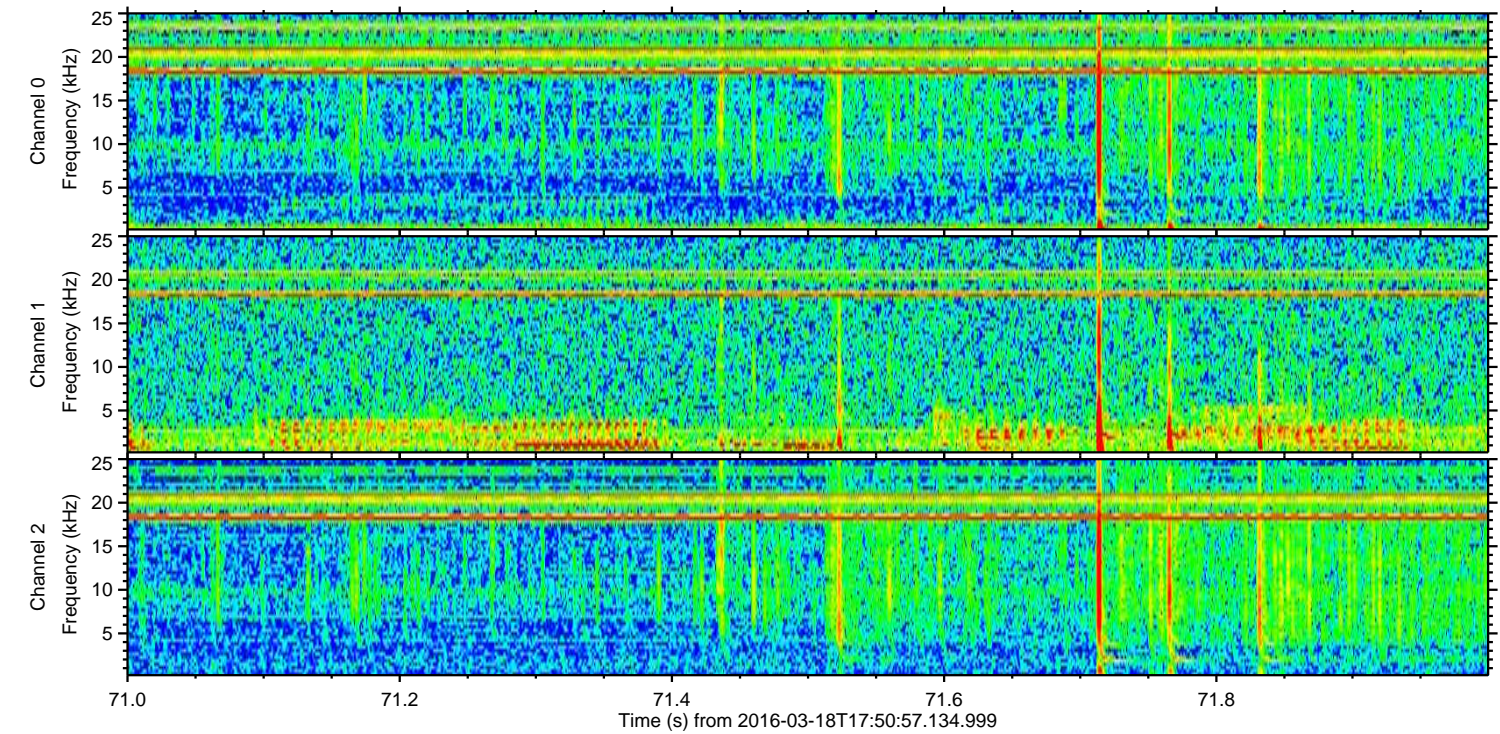
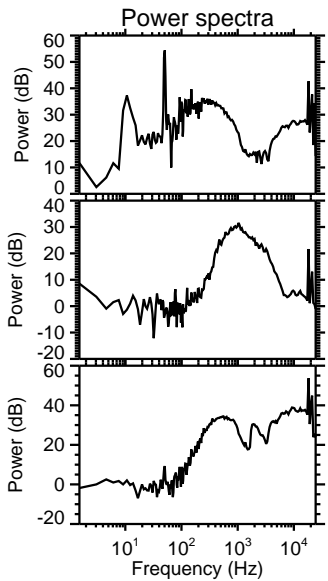
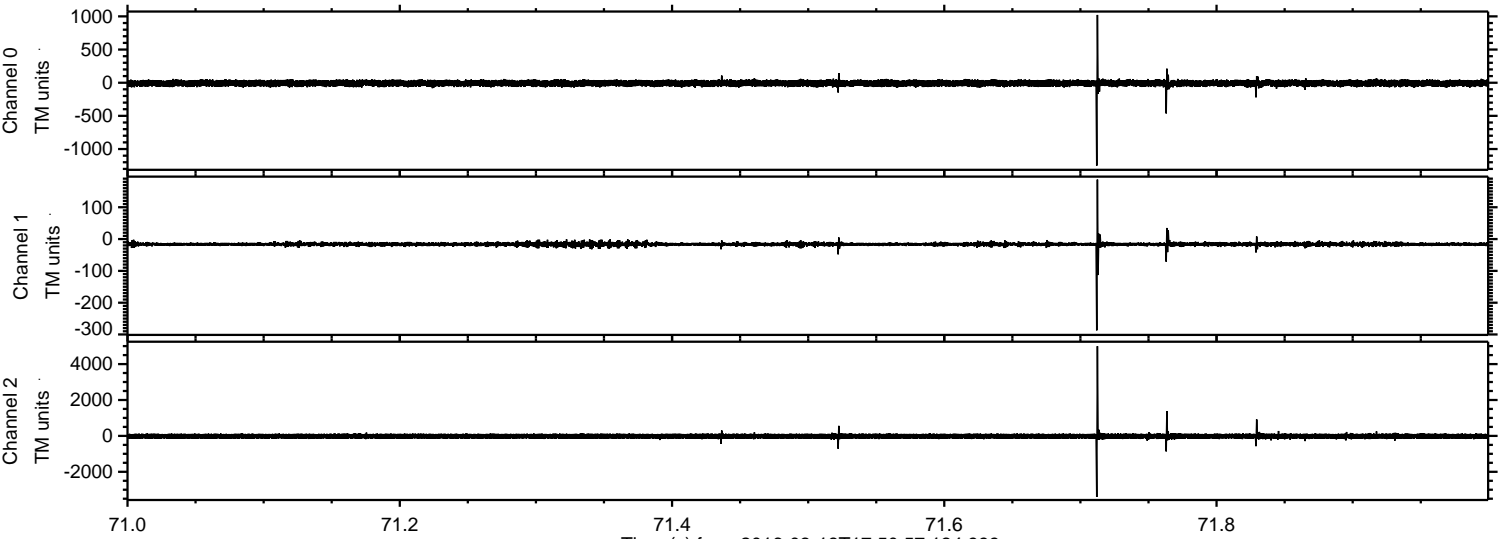

Processed Thu Apr 21 06:20:30 2016 by ELM ver.2012-10-06 from 001__elm20160318_175056__dat00.bin

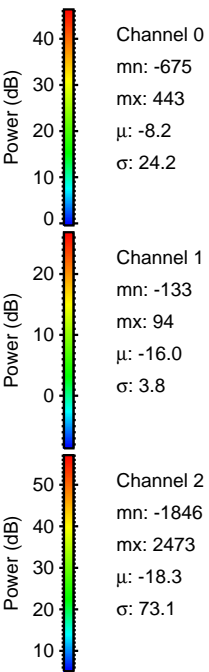
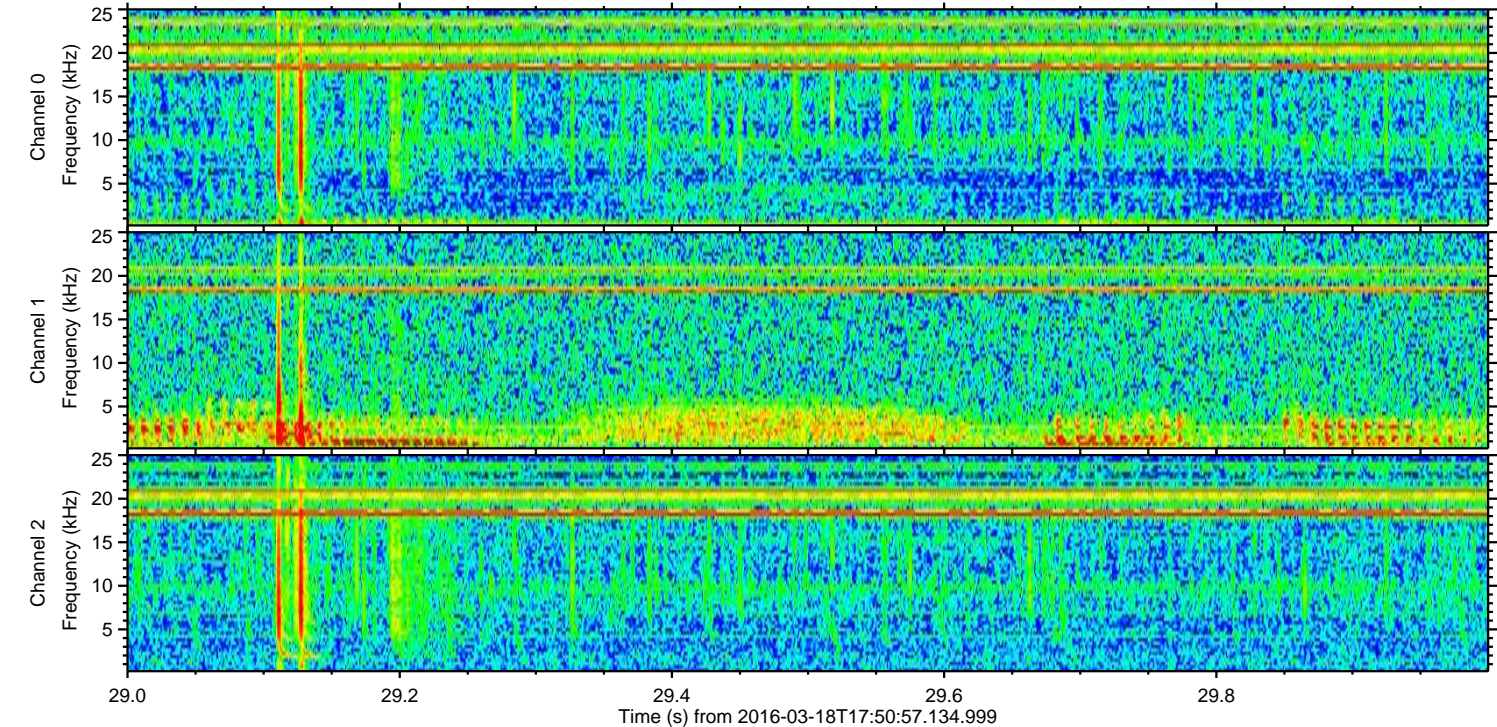
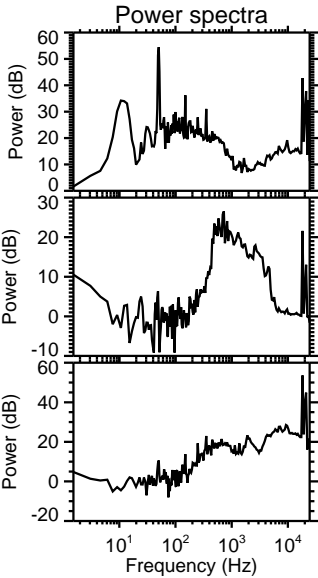
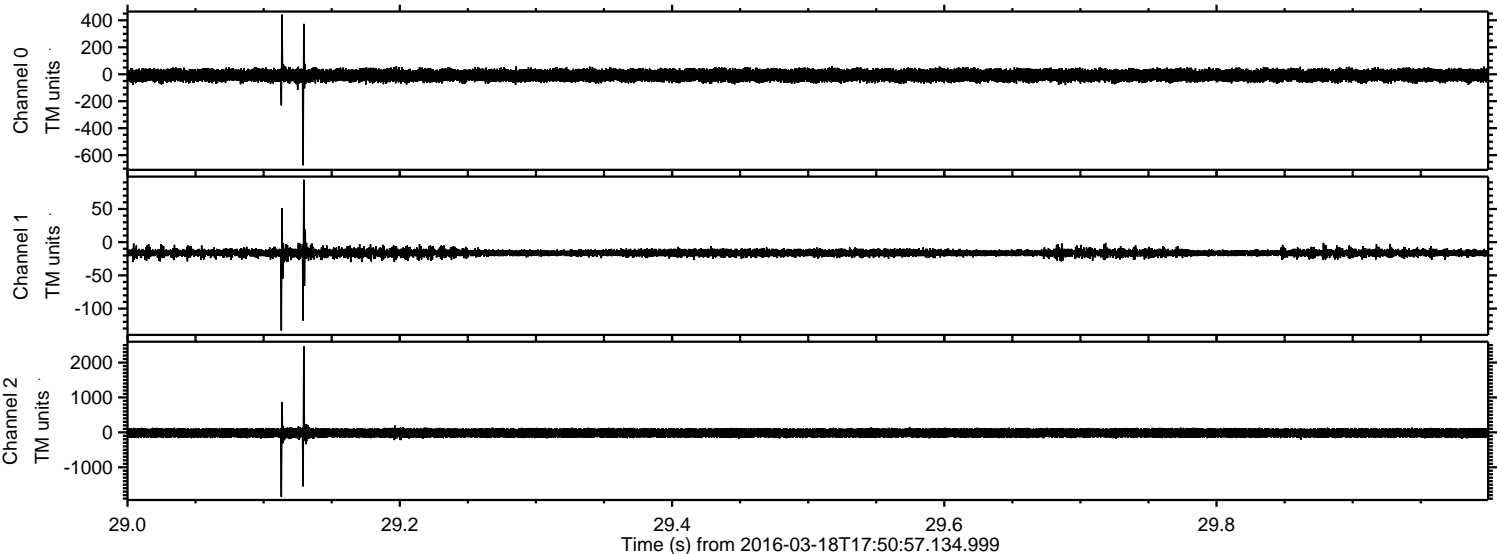

ELMAVAN 3D WAVEFORMS (Measured data sampled at 50 kHz) 51000 packets of 144 samples from 2016-03-18T17:50:57.134.999. Part 130/147

Processed Thu Apr 21 06:20:31 2016 by ELM ver.2012-10-06 from 001__elm20160318_175056__dat00.bin

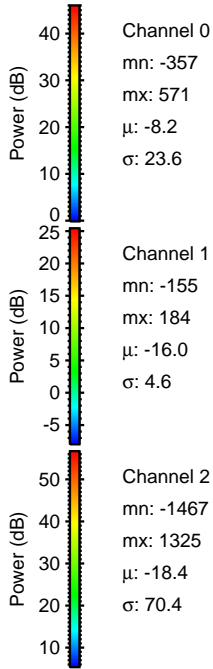
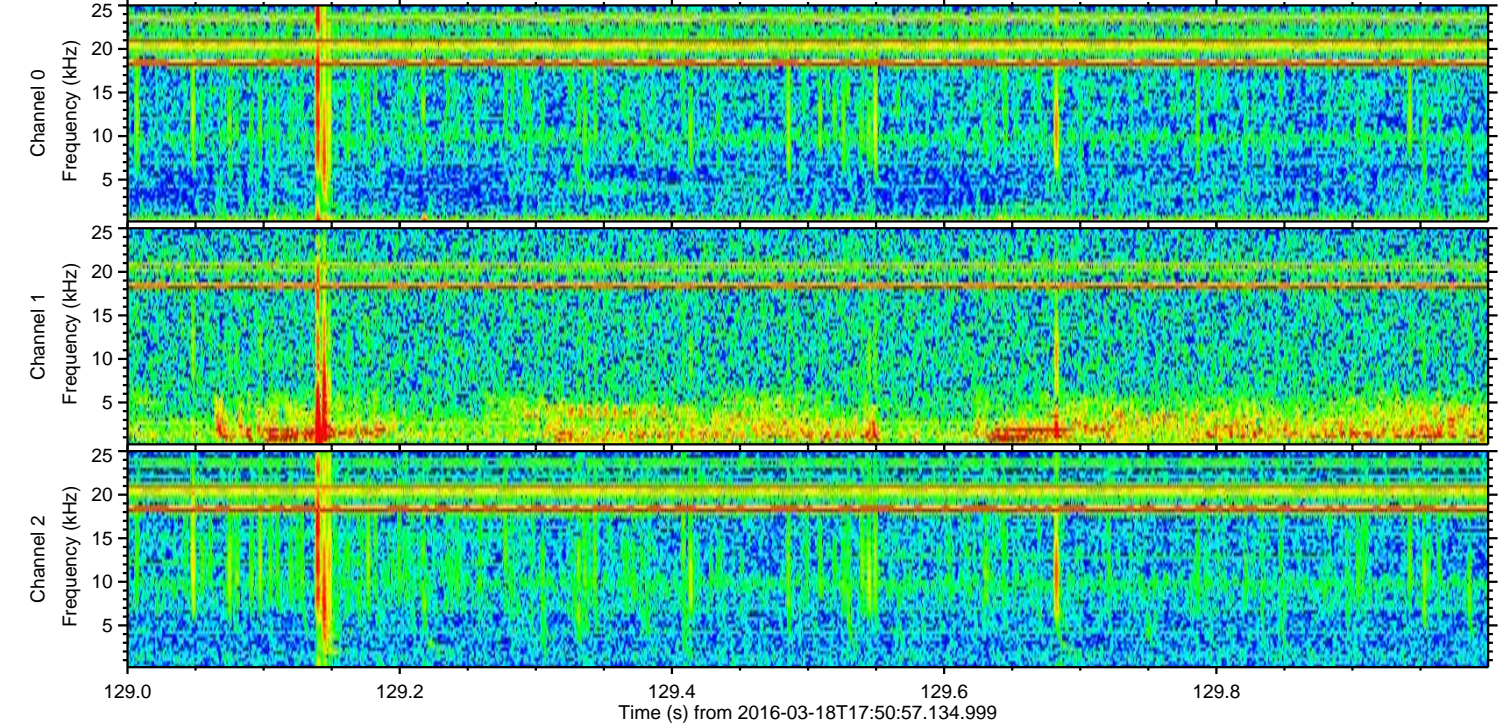
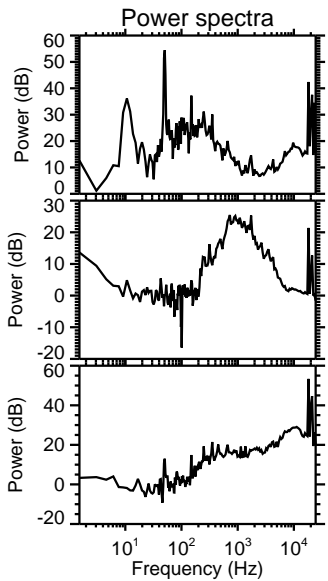
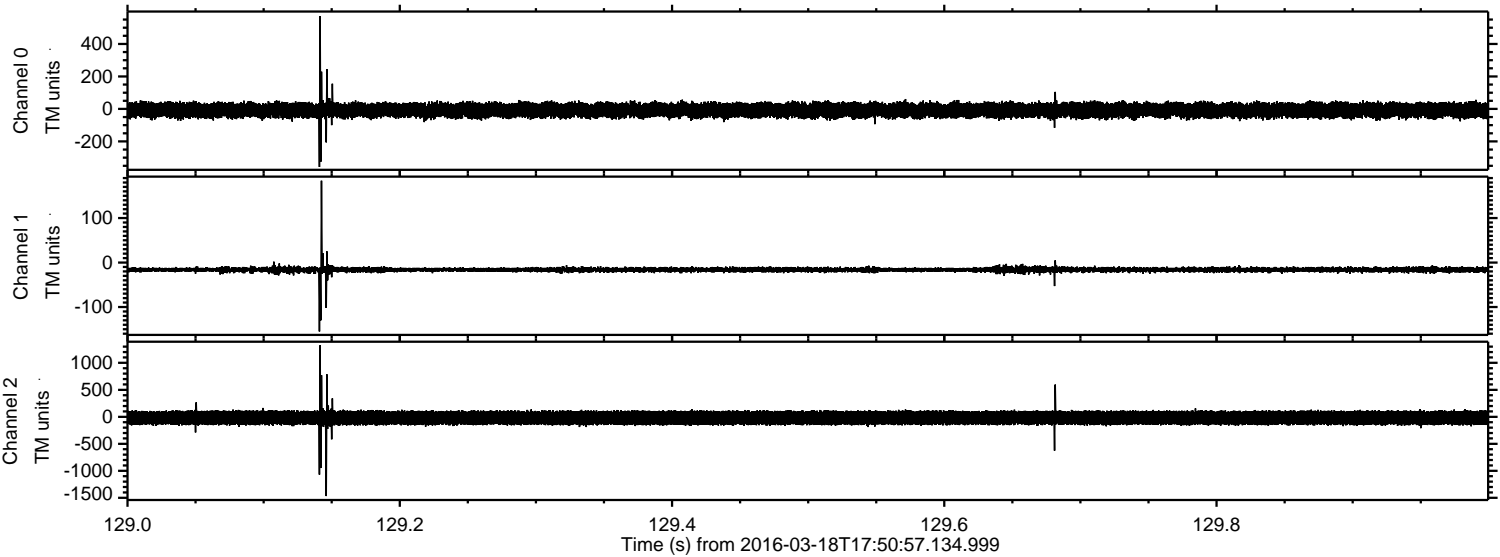

Processed Thu Apr 21 06:20:31 2016 by ELM ver.2012-10-06 from 001__elm20160318_175056__dat00.bin

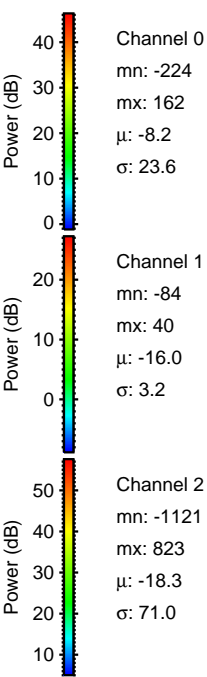
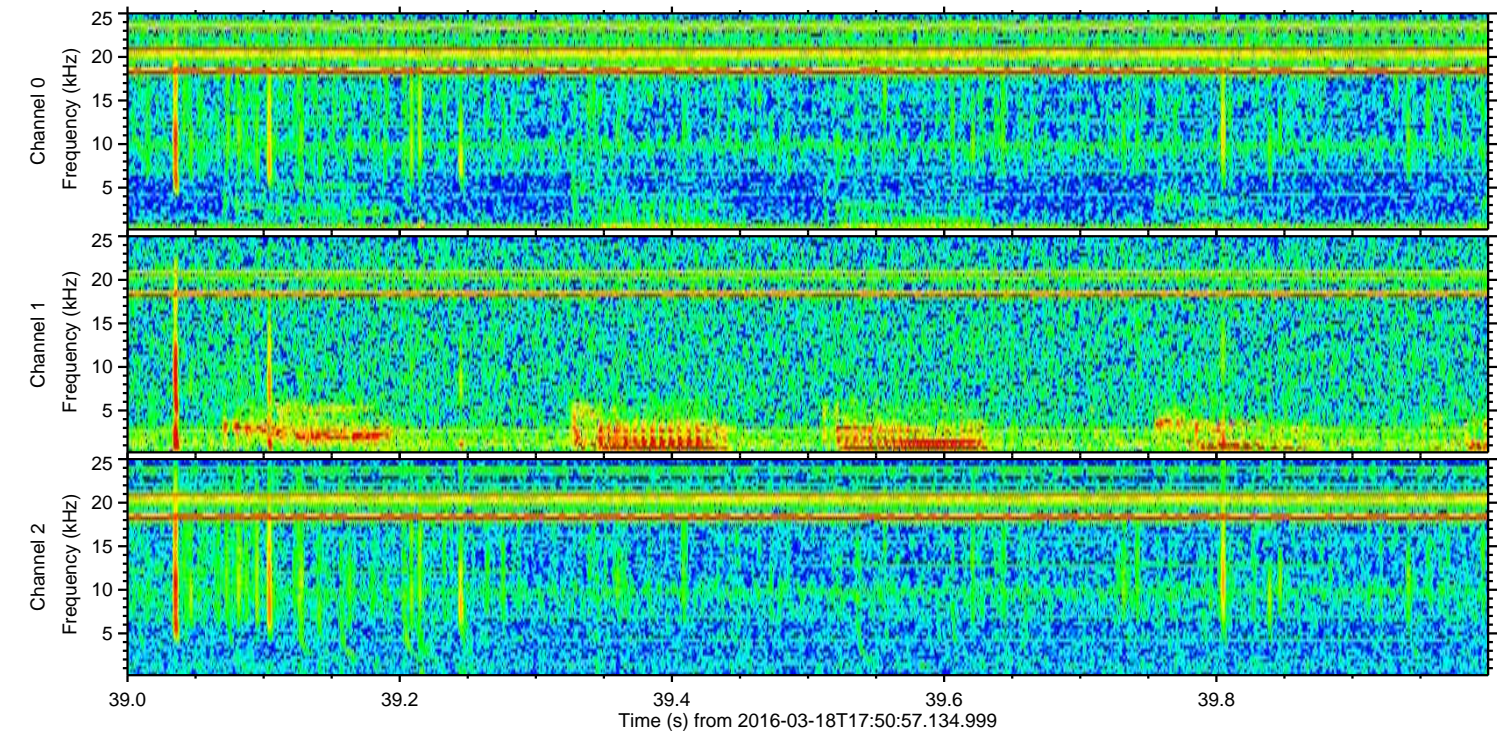
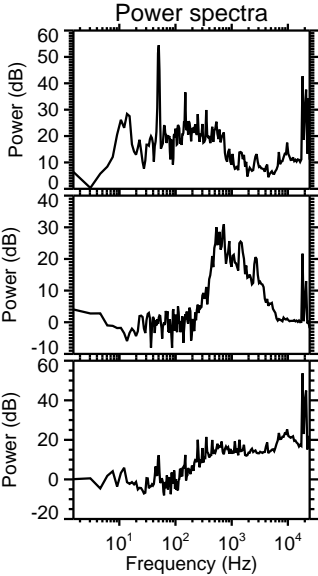
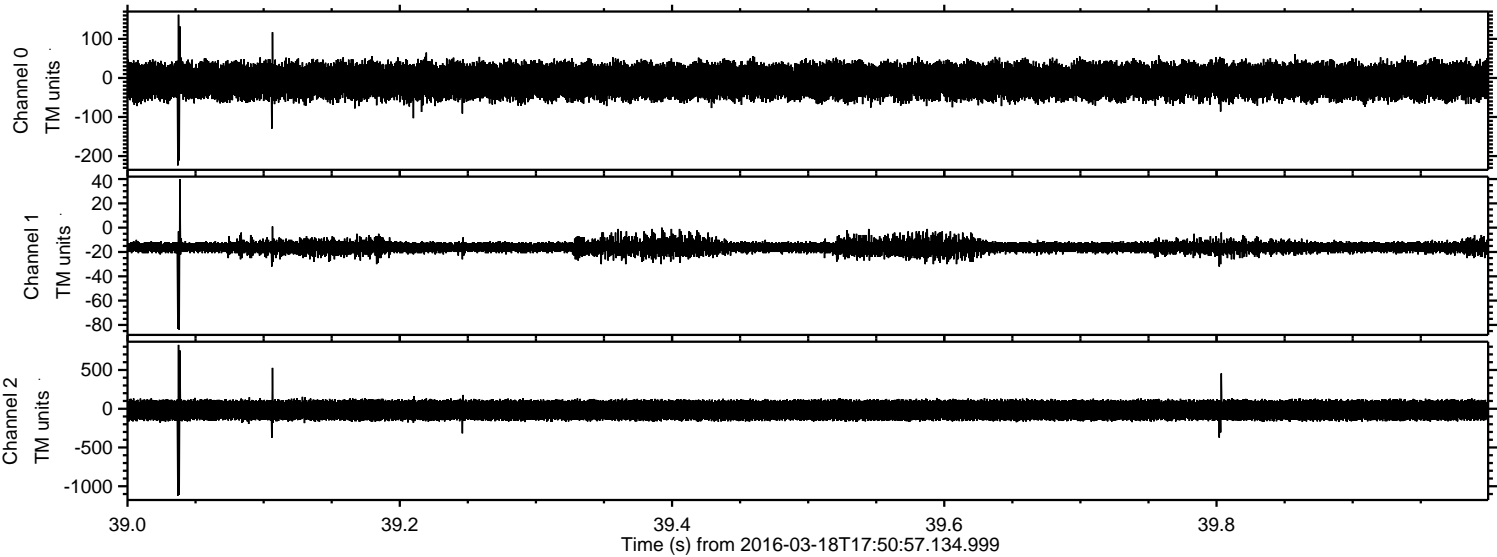

Processed Thu Apr 21 06:20:32 2016 by ELM ver.2012-10-06 from 001__elm20160318_175056__dat00.bin

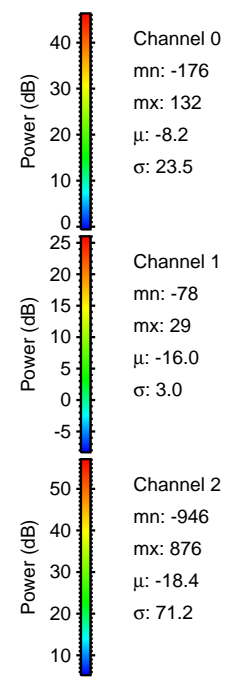
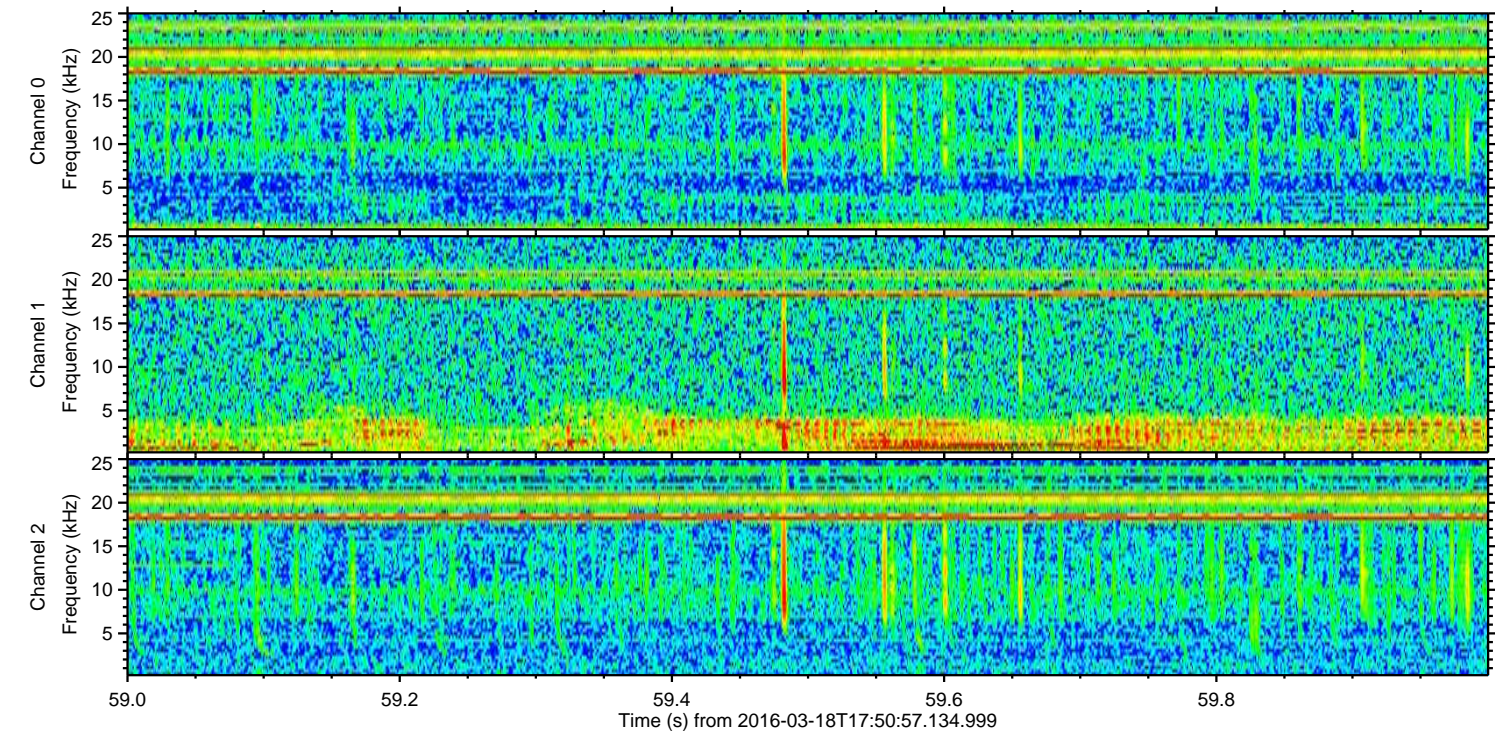
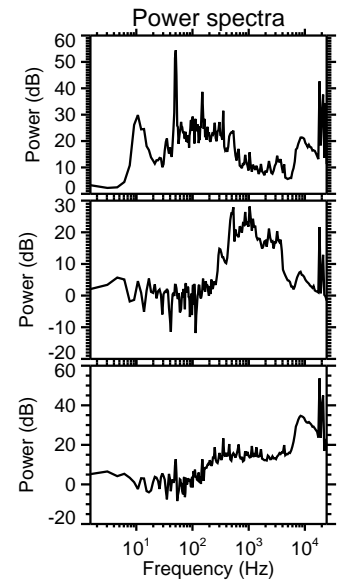
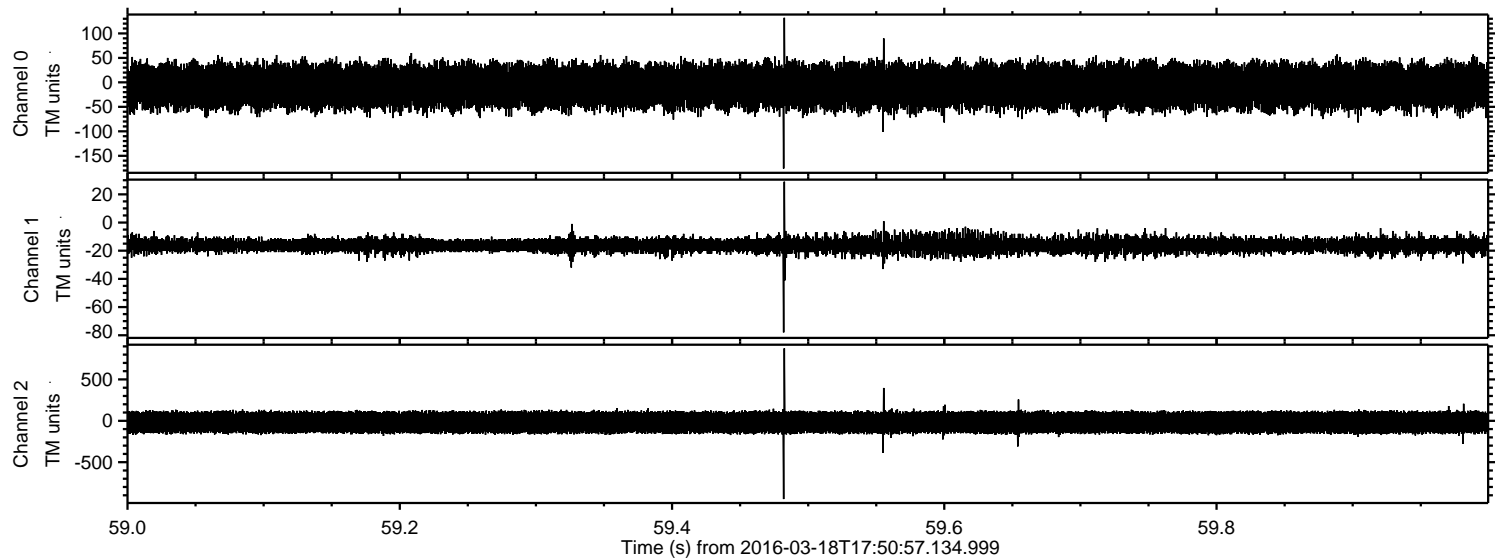

Processed Thu Apr 21 06:20:33 2016 by ELM ver.2012-10-06 from 001__elm20160318_175056__dat00.bin

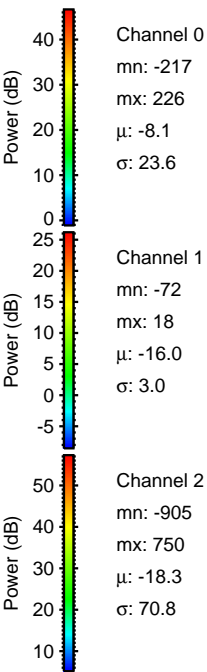
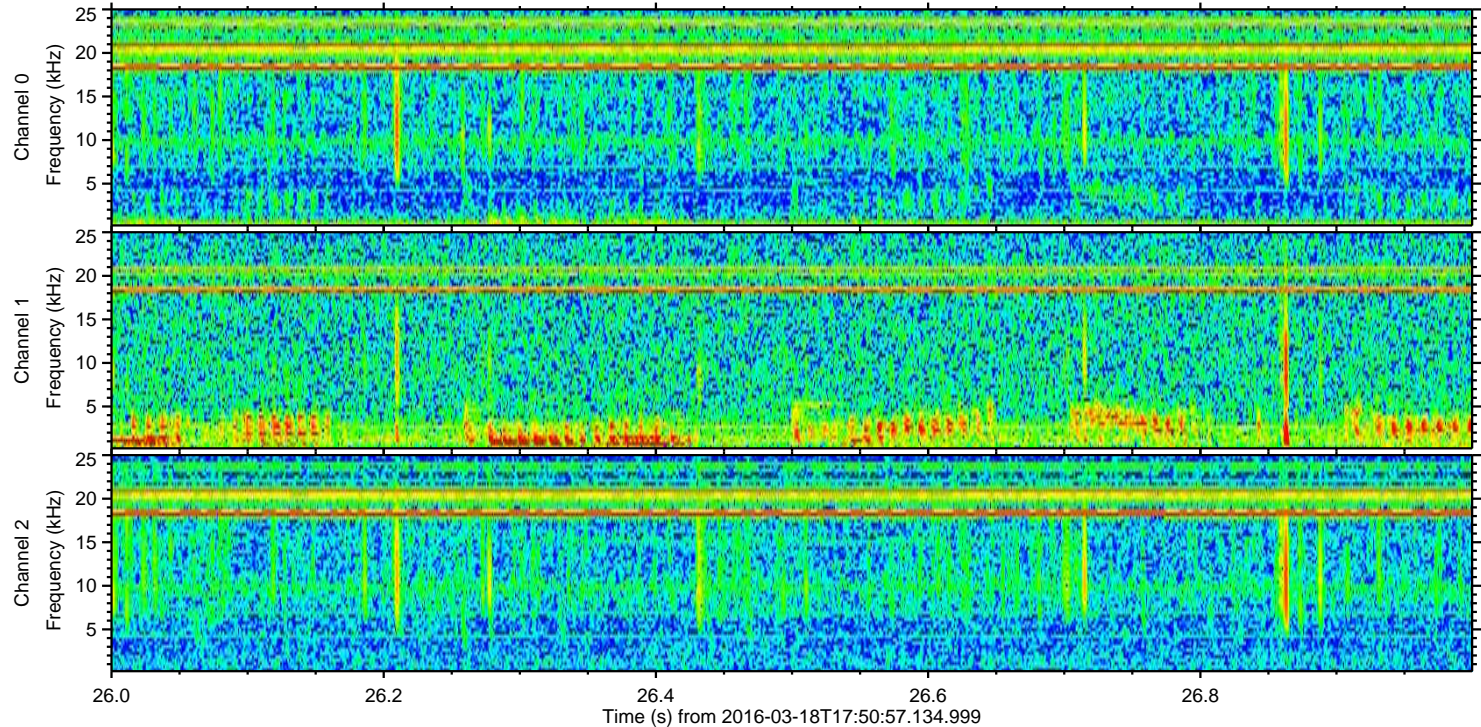
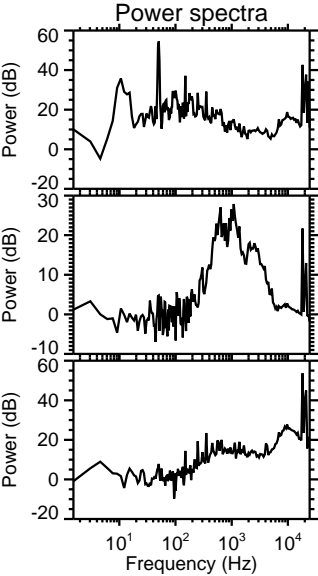
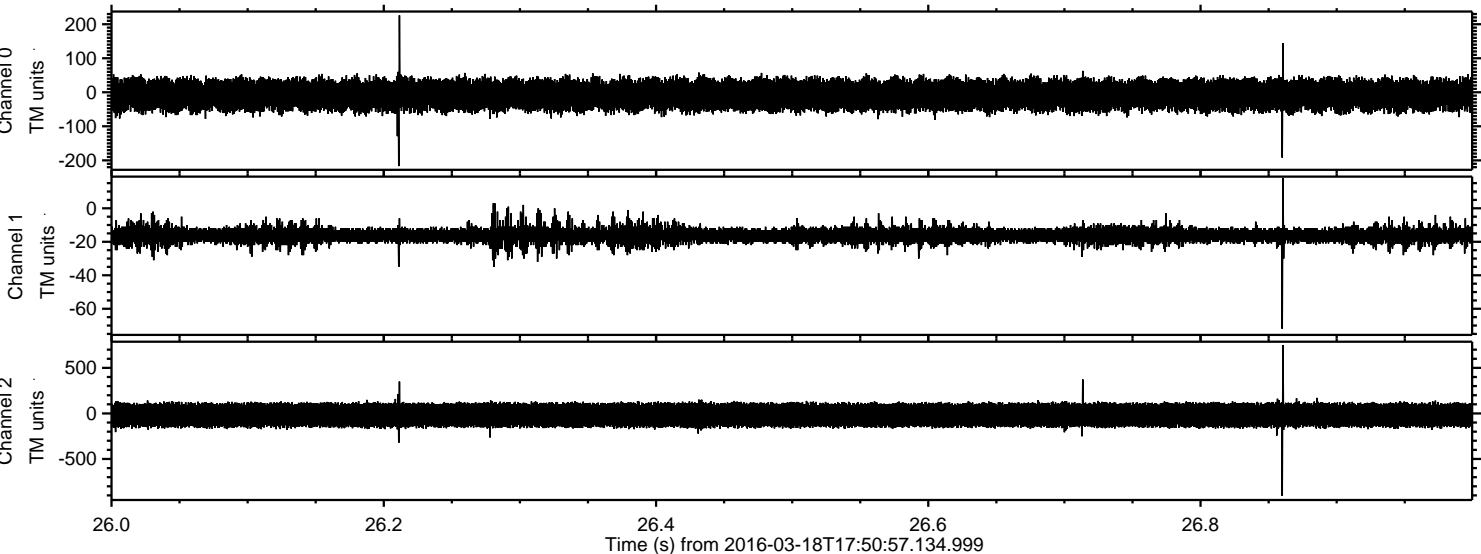

Processed Thu Apr 21 06:20:34 2016 by ELM ver.2012-10-06 from 001__elm20160318_175056__dat00.bin

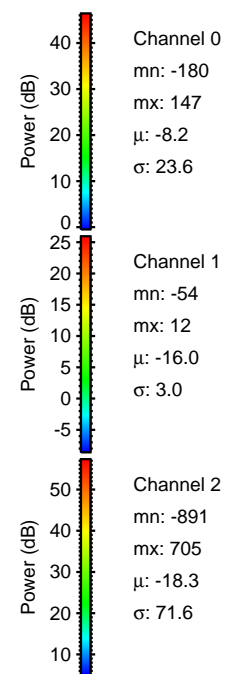
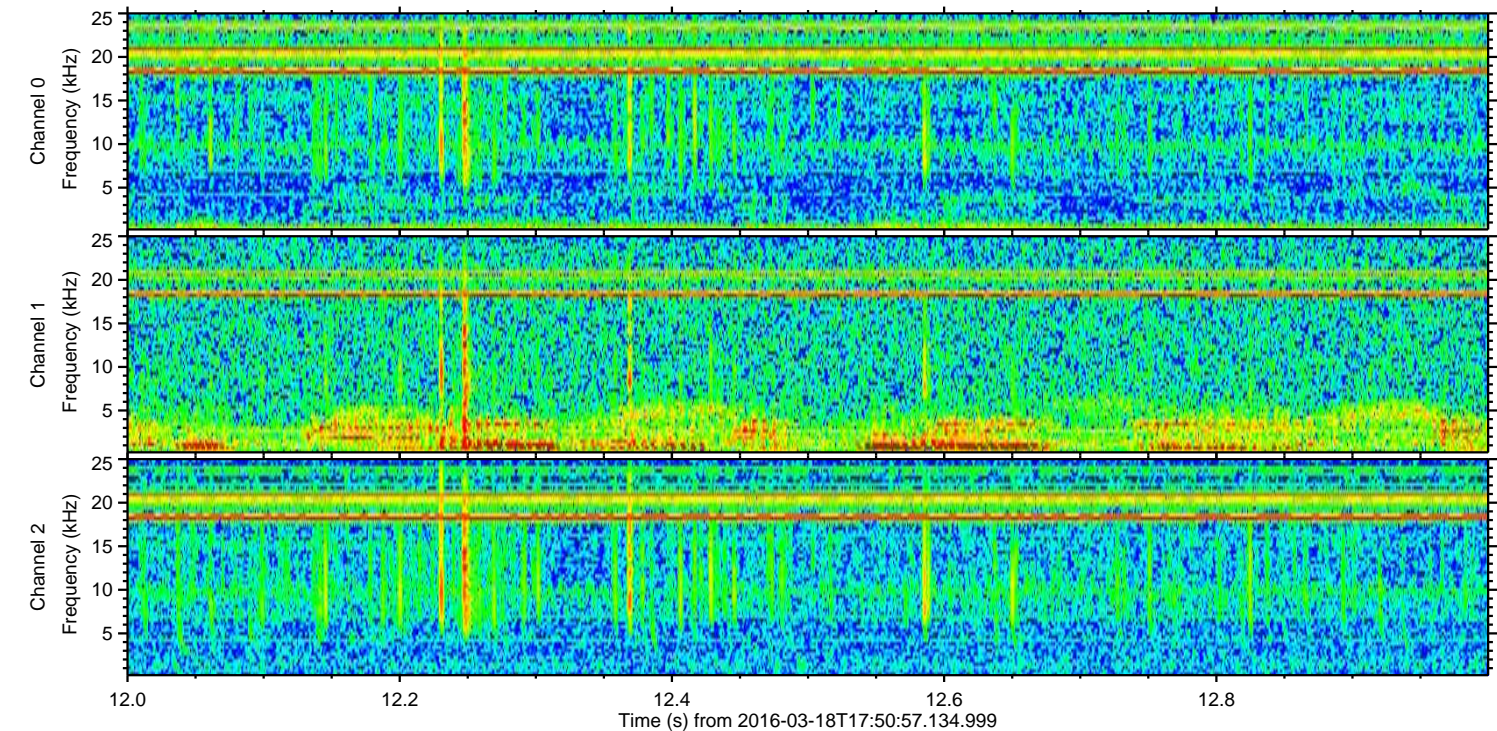
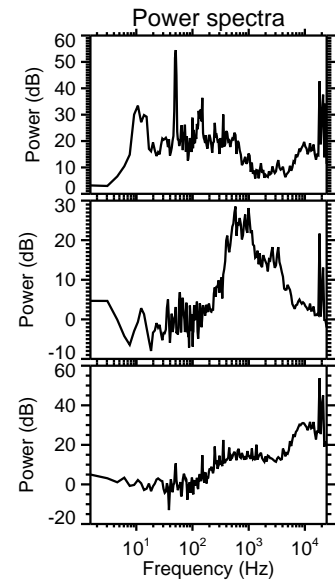
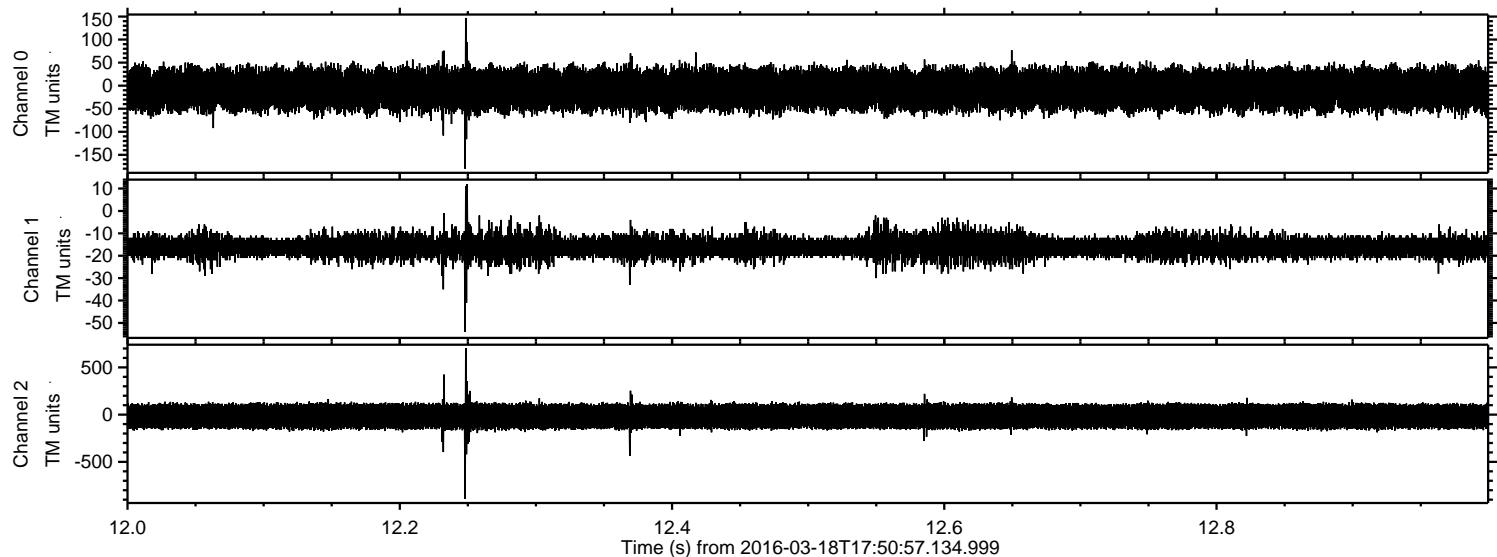

Processed Thu Apr 21 06:20:35 2016 by ELM ver.2012-10-06 from 001__elm20160318_175056__dat00.bin

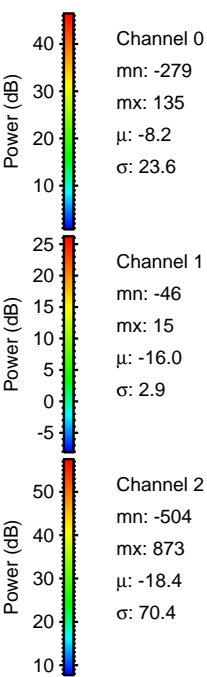
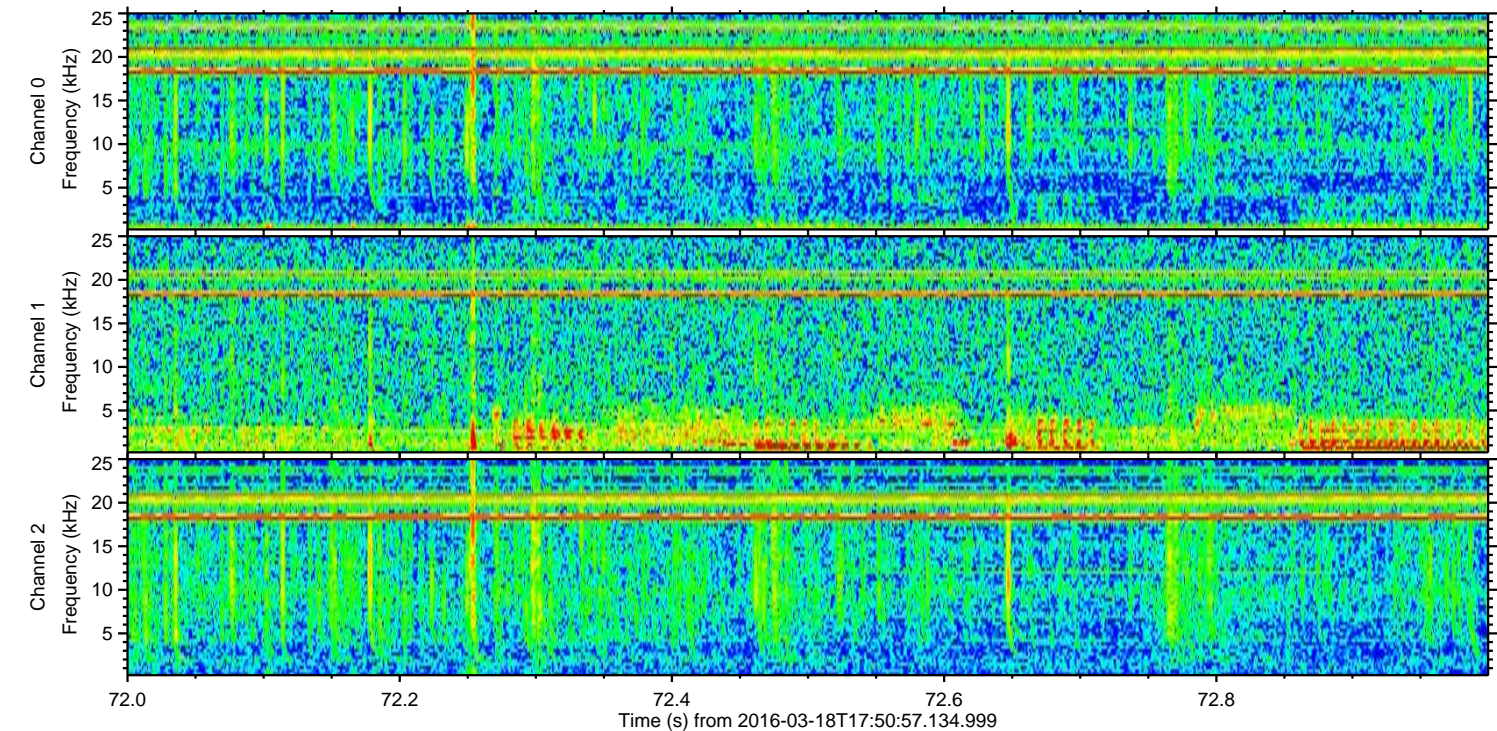
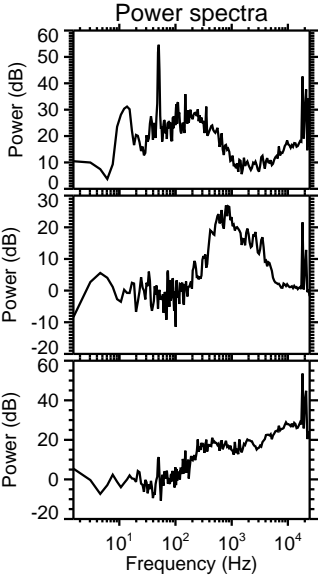
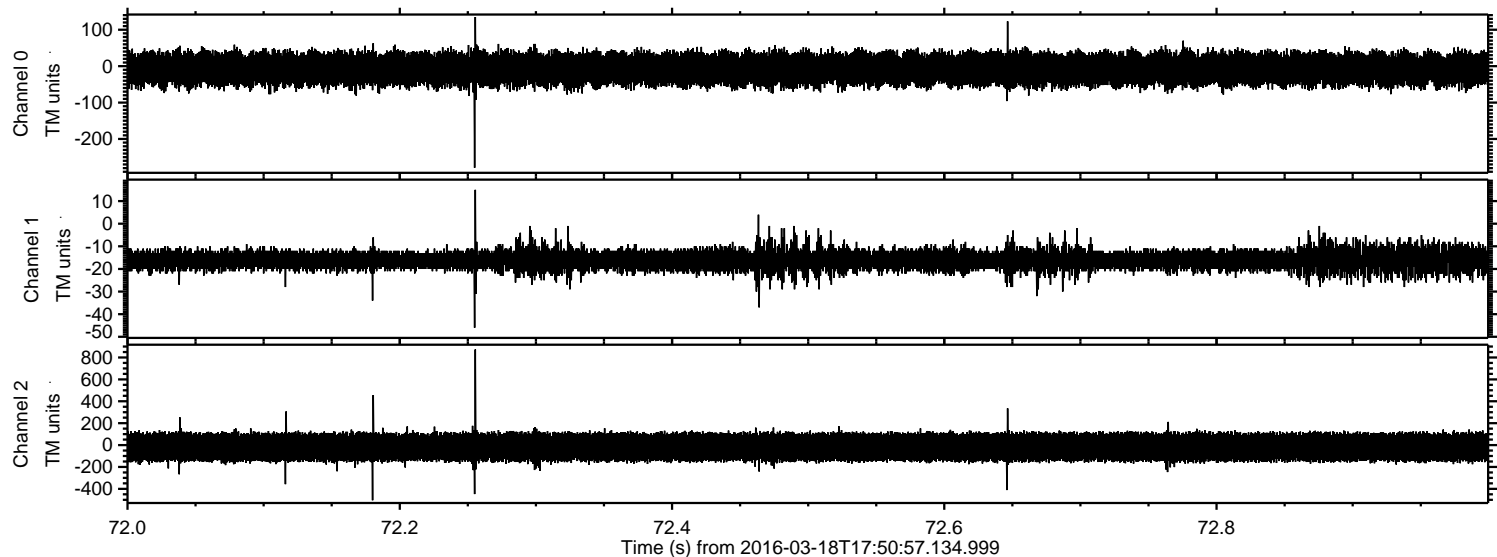

Processed Thu Apr 21 06:20:36 2016 by ELM ver.2012-10-06 from 001__elm20160318_175056__dat00.bin

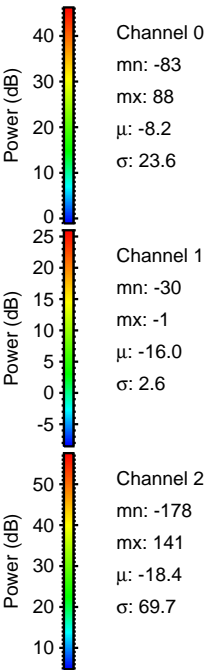
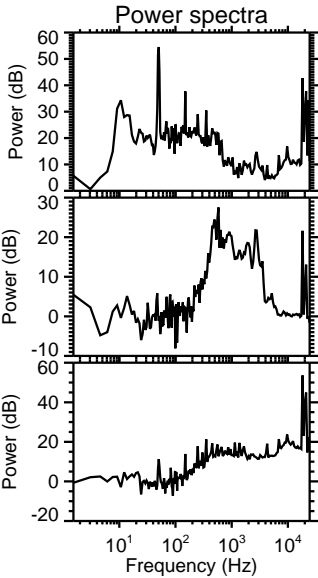
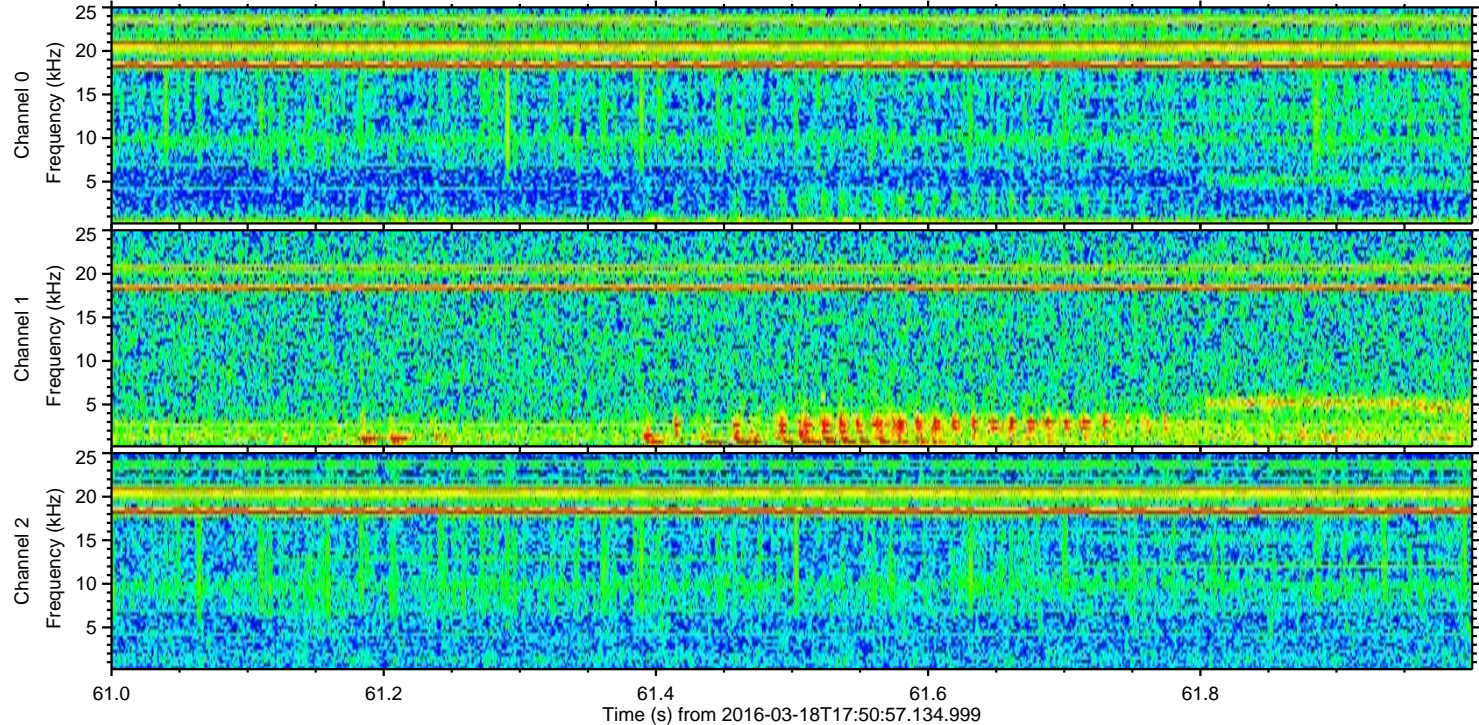
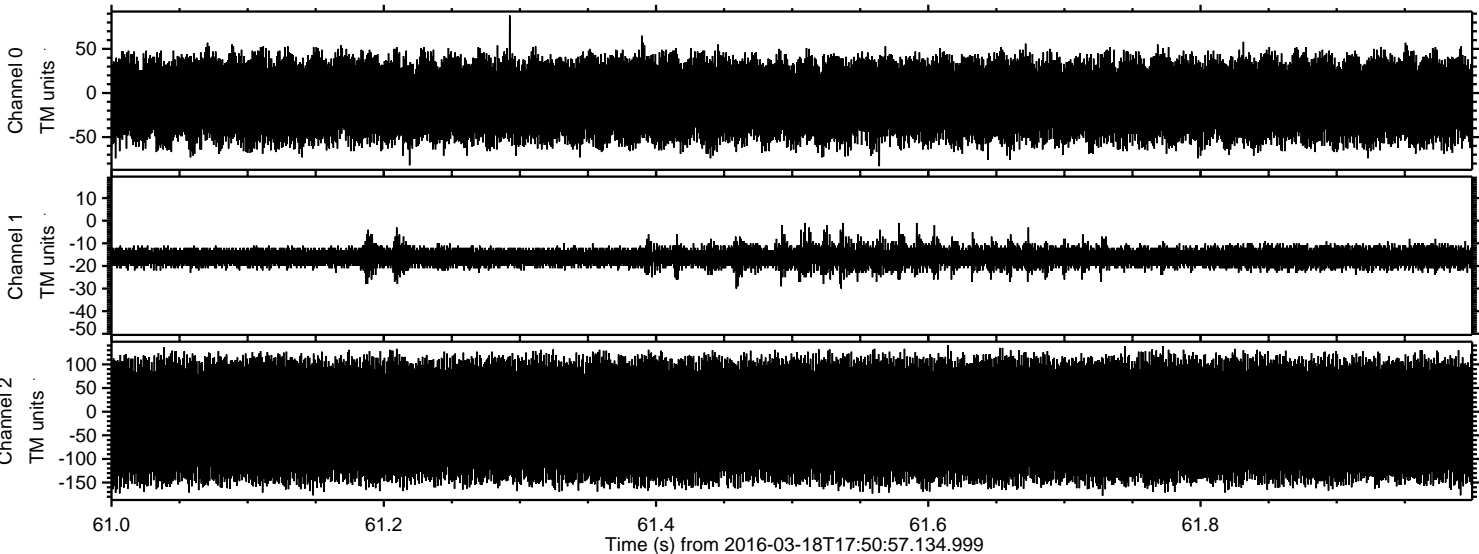

Channel 0
mn: -83
mx: 88
 μ : -8.2
 σ : 23.6

Channel 1
mn: -30
mx: -1
 μ : -16.0
 σ : 2.6

Channel 2
mn: -178
mx: 141
 μ : -18.4
 σ : 69.7