

ELMAVAN 3D WAVEFORMS (Measured data sampled at 50 kHz) 51000 packets of 144 samples from 2016-03-18T13:40:45.870.999.

Processed Thu Apr 21 05:28:50 2016 by ELM ver.2012-10-06 from 001__elm20160318_134044__dat00.bin

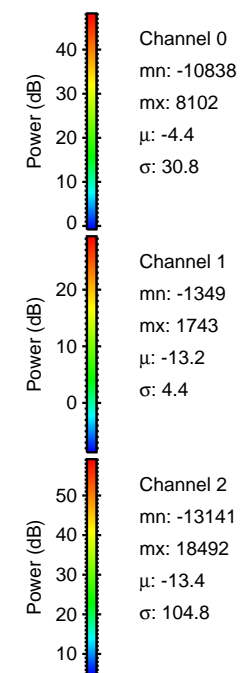
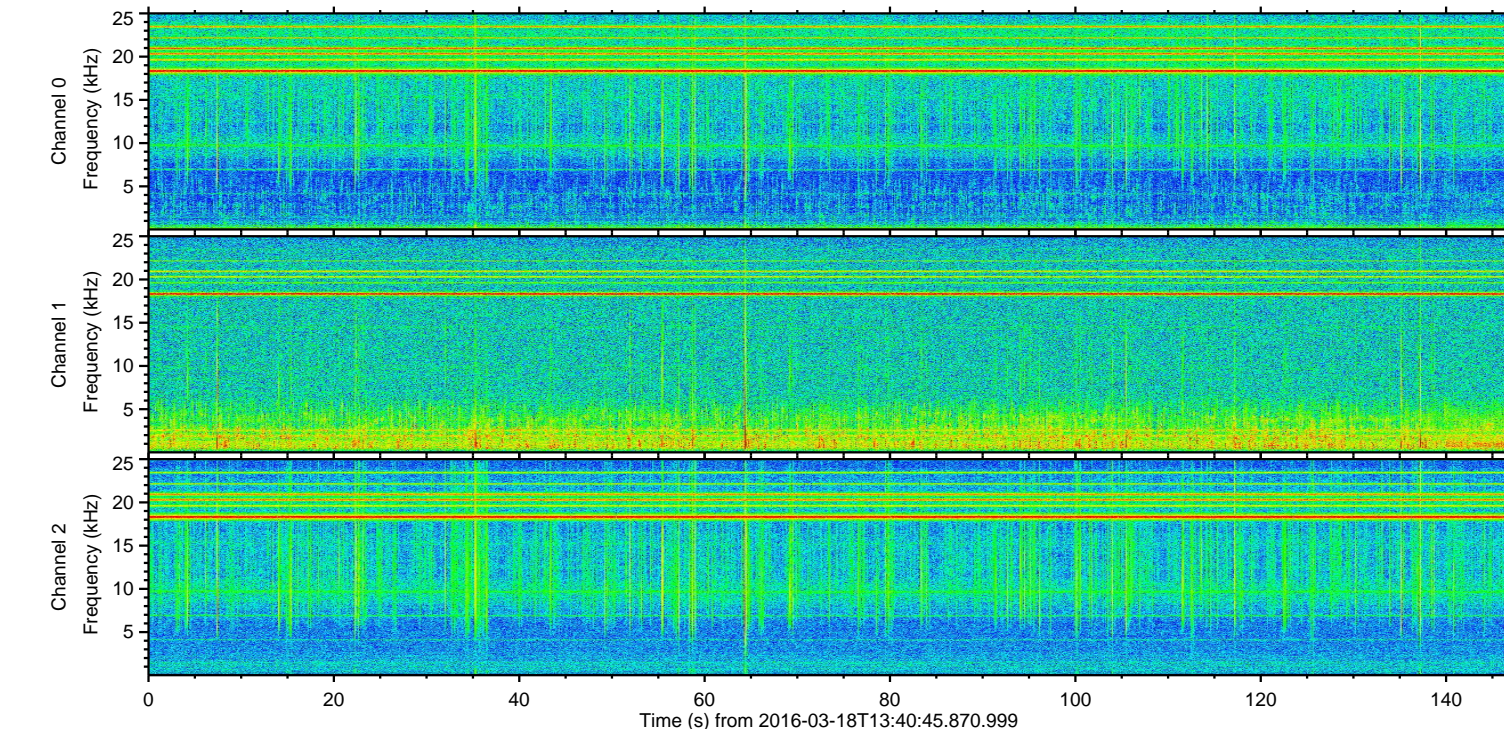
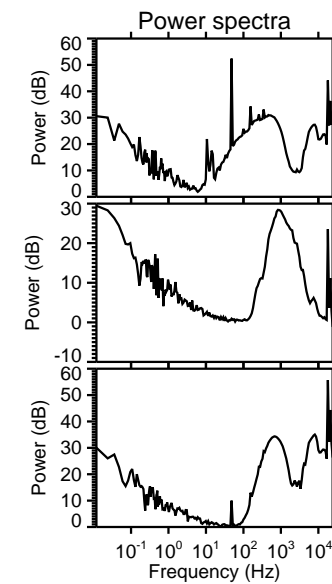
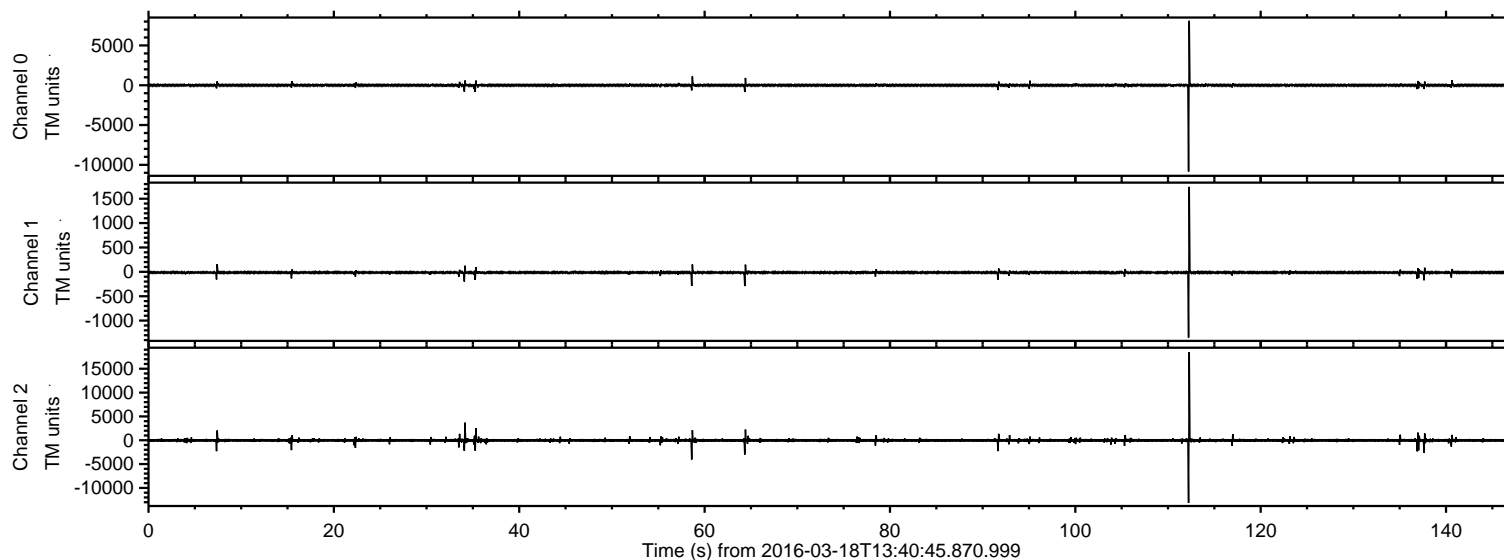

ELMAVAN 3D WAVEFORMS (Measured data sampled at 50 kHz) 51000 packets of 144 samples from 2016-03-18T13:40:45.870.999. Part 113/147

Processed Thu Apr 21 05:29:02 2016 by ELM ver.2012-10-06 from 001__elm20160318_134044__dat00.bin

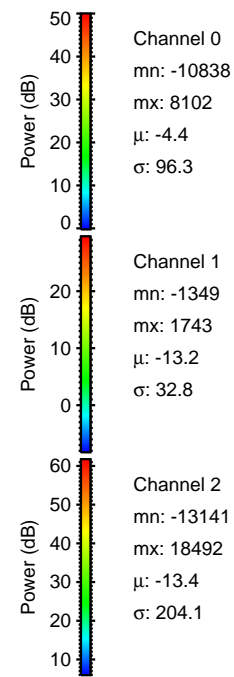
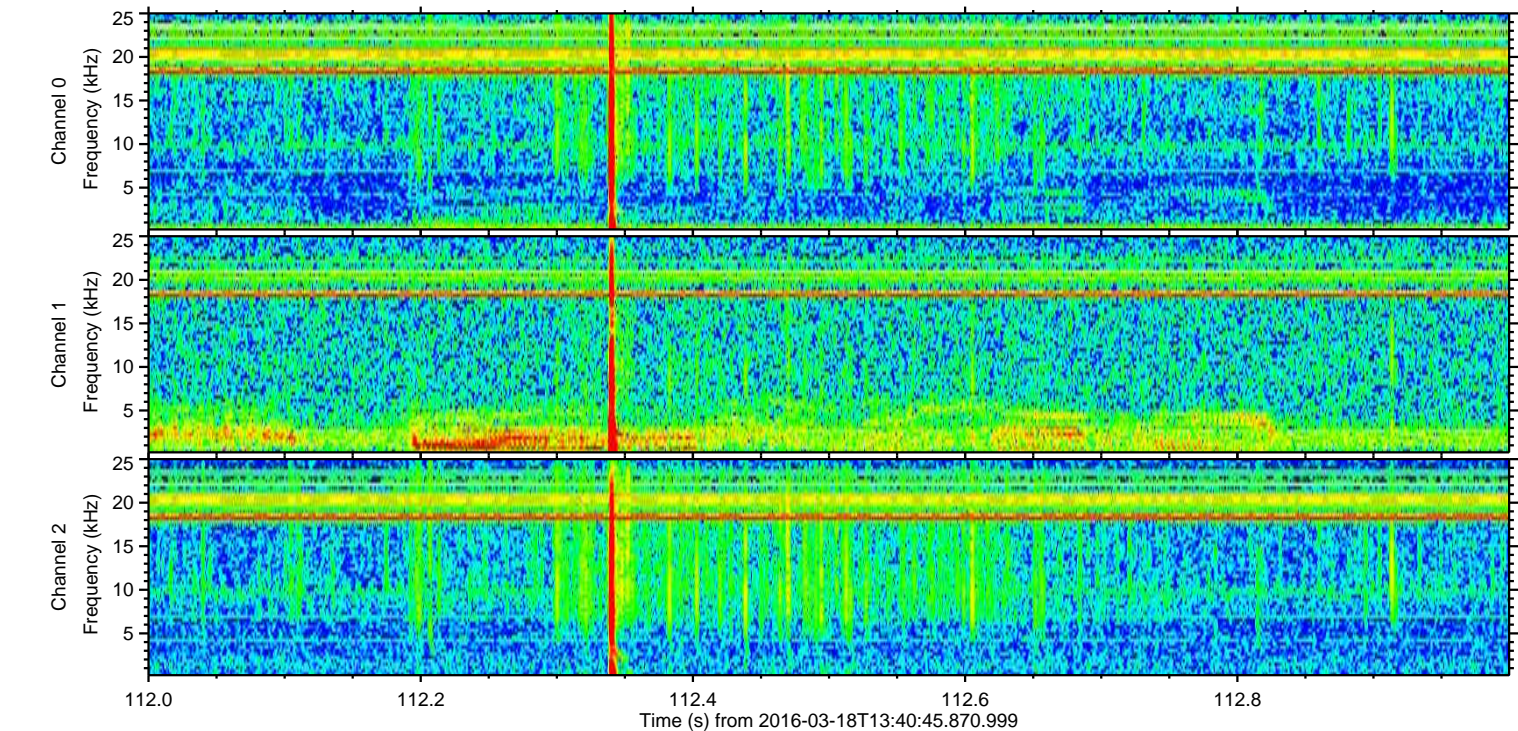
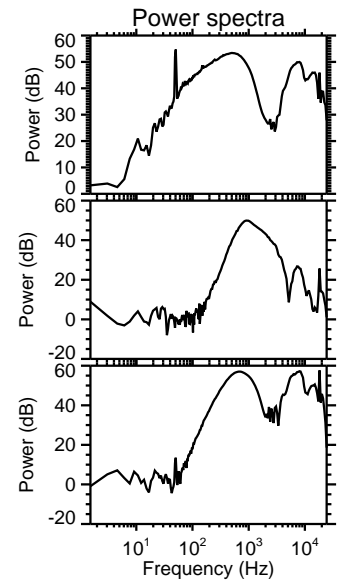
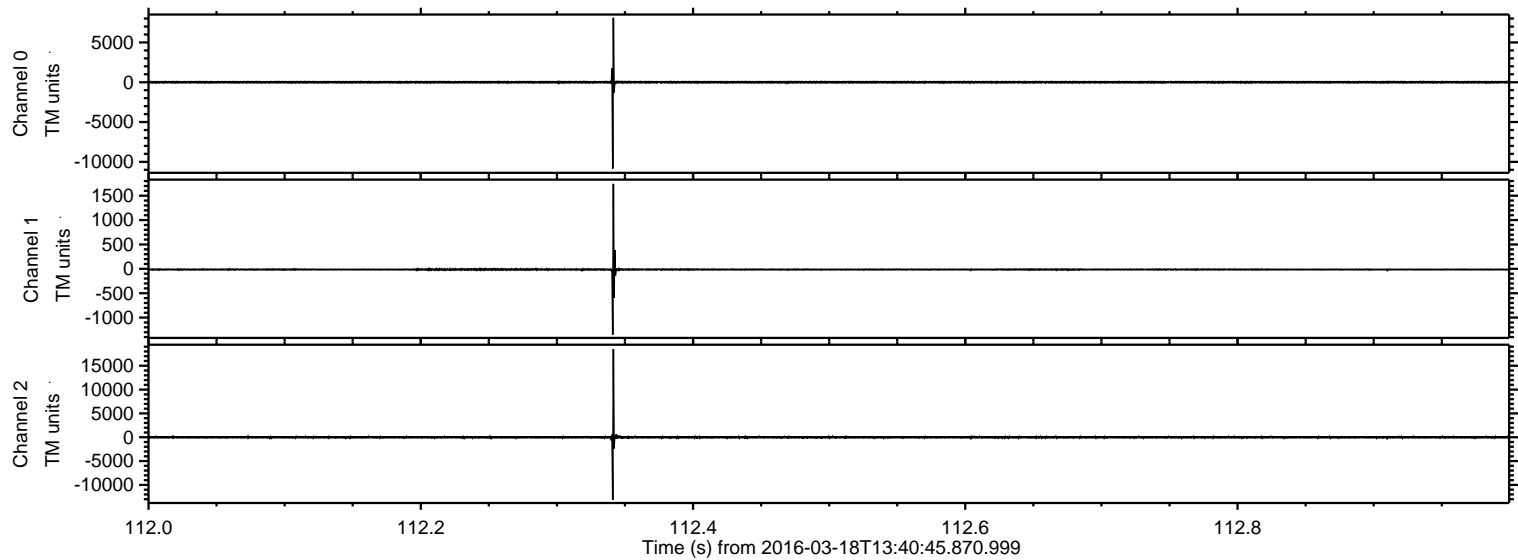

Processed Thu Apr 21 05:29:03 2016 by ELM ver.2012-10-06 from 001__elm20160318_134044__dat00.bin

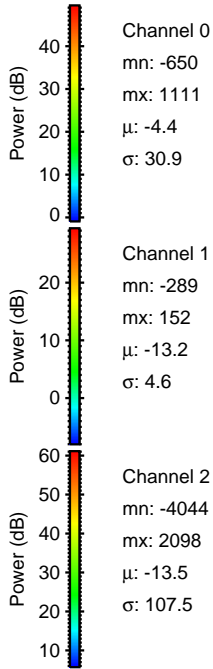
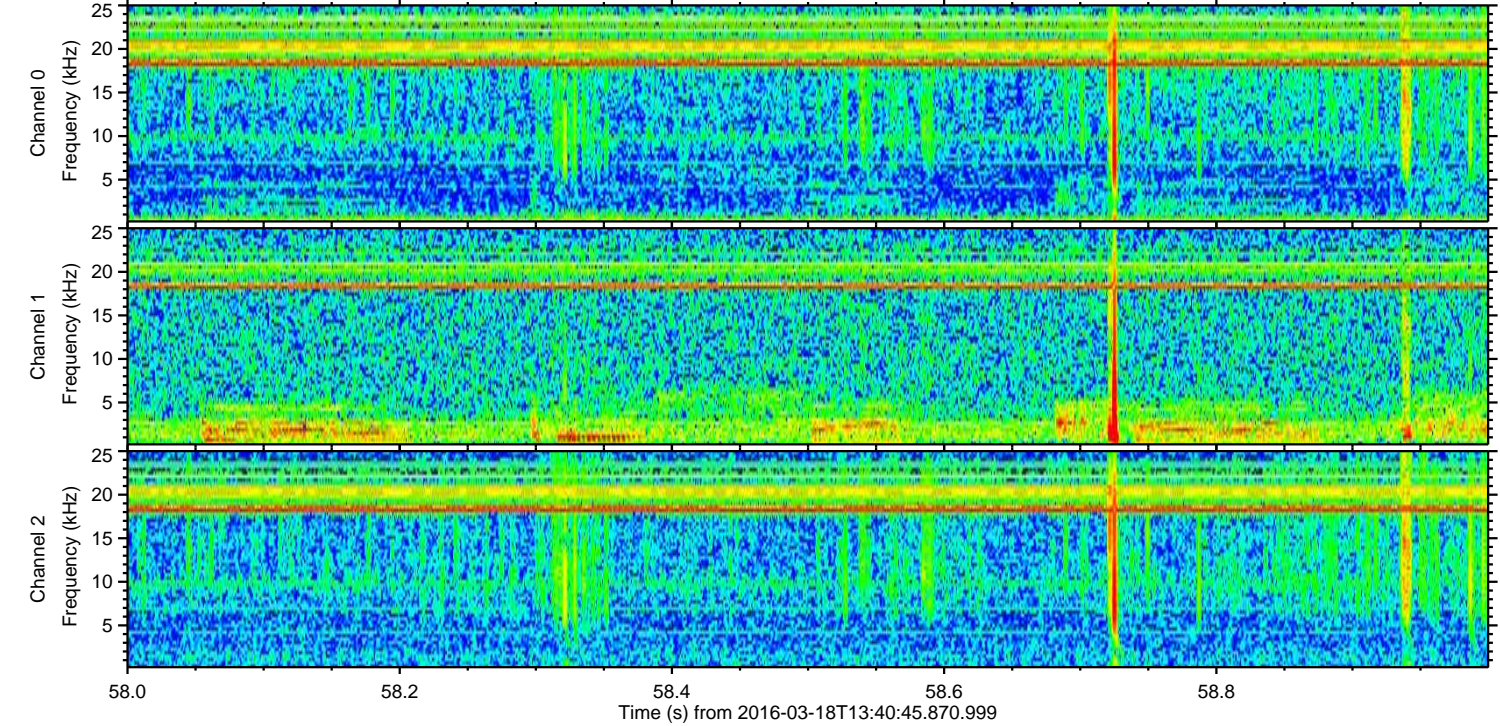
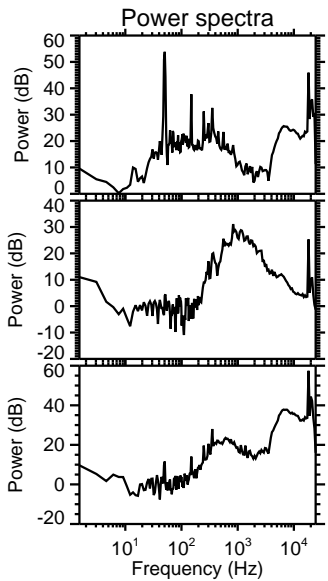
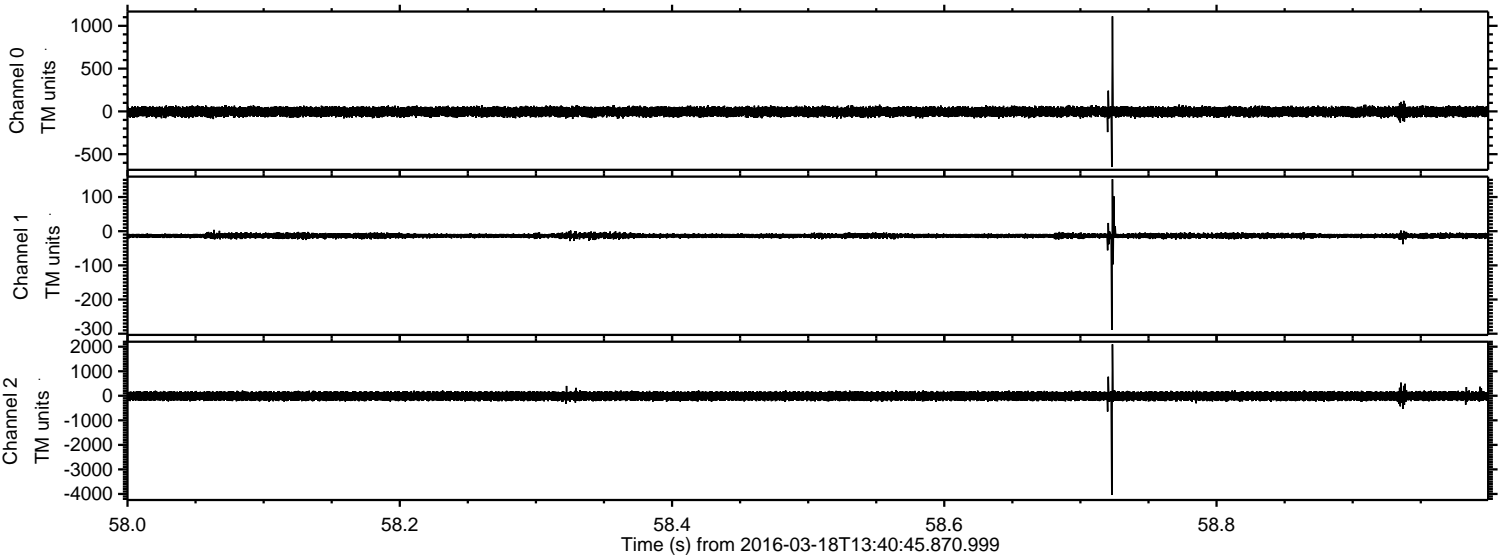

Processed Thu Apr 21 05:29:03 2016 by ELM ver.2012-10-06 from 001__elm20160318_134044__dat00.bin

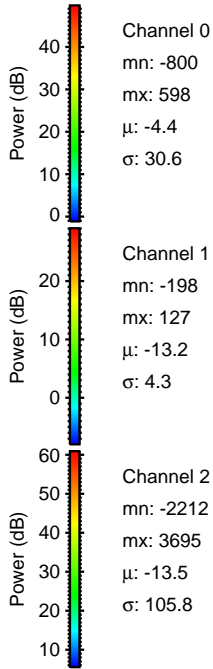
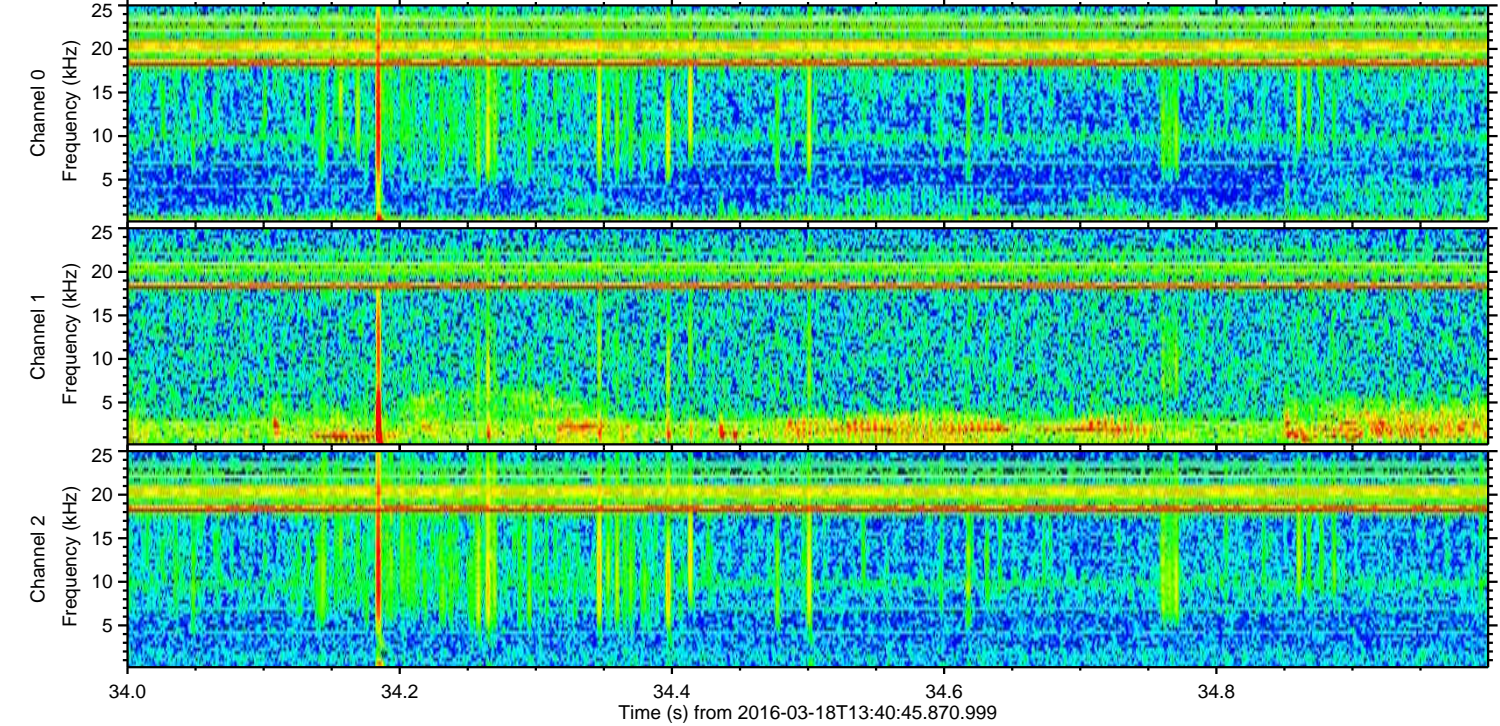
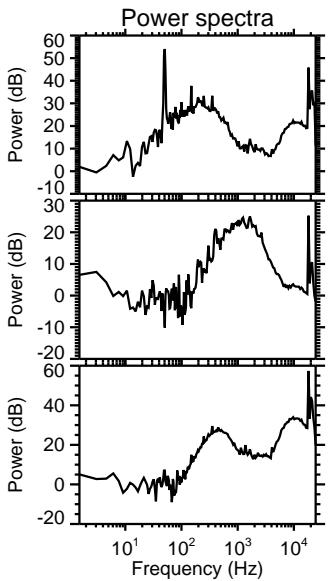
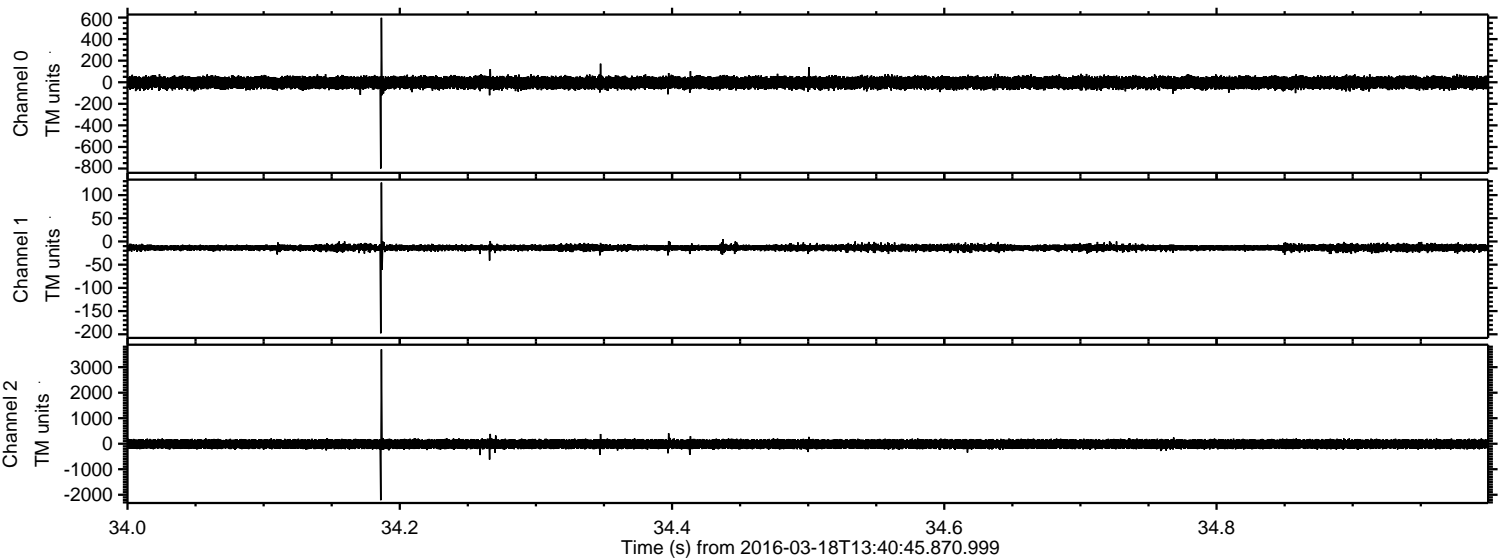

Processed Thu Apr 21 05:29:04 2016 by ELM ver.2012-10-06 from 001__elm20160318_134044__dat00.bin

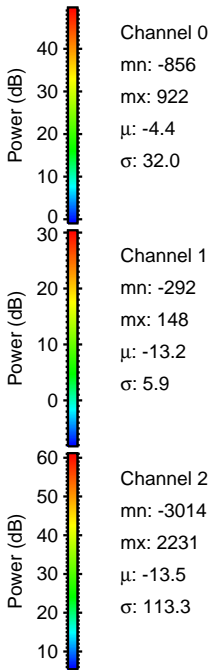
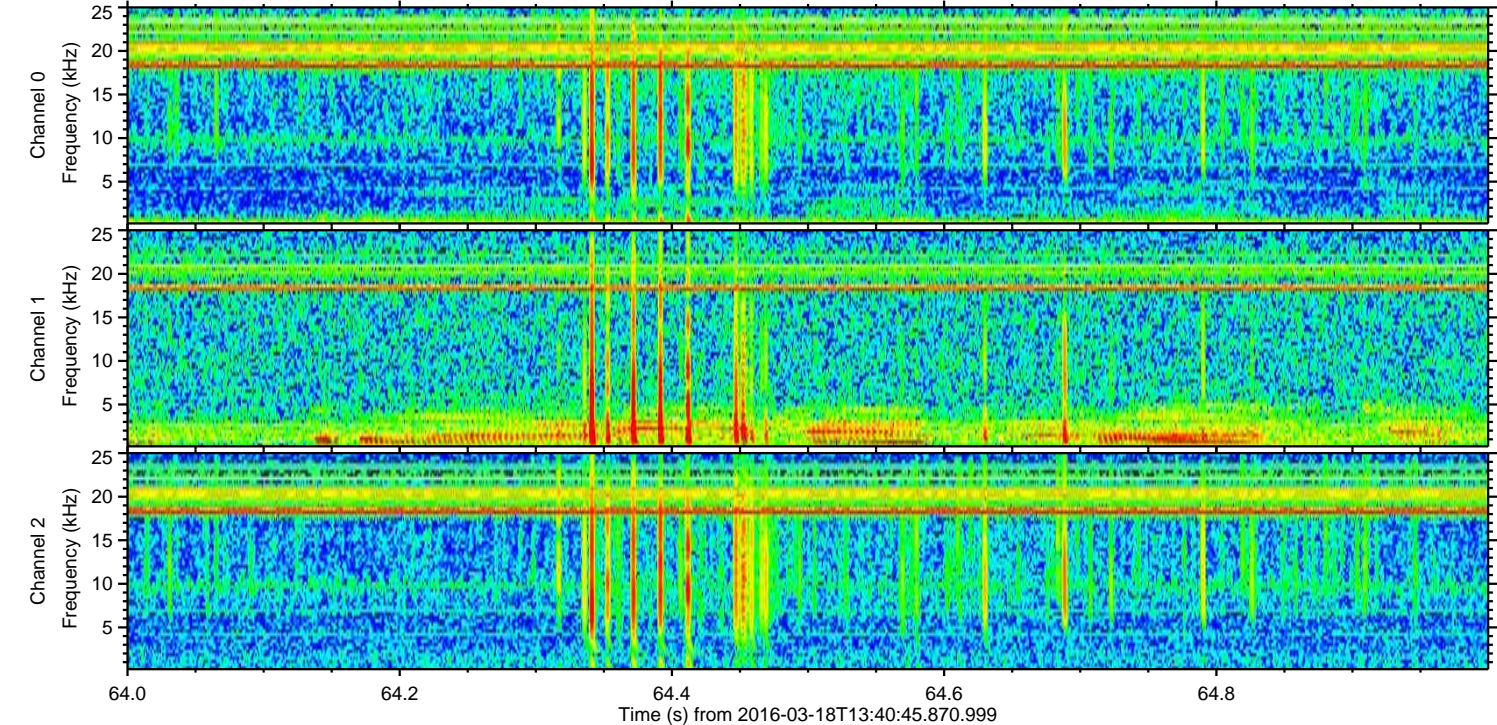
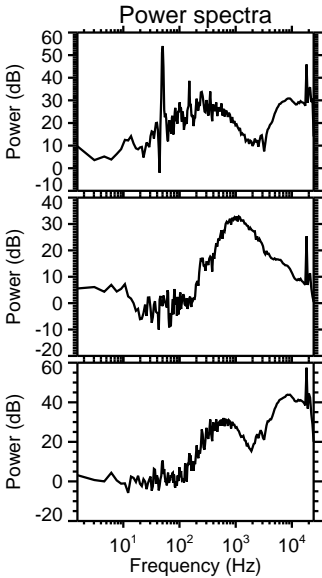
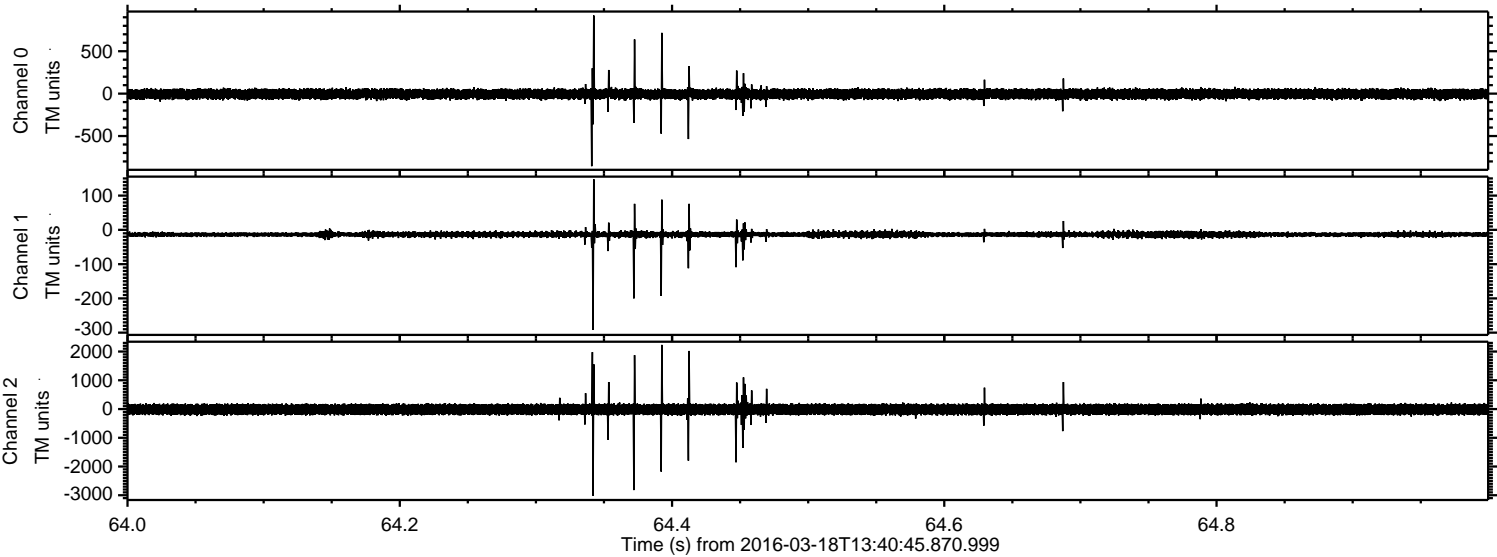

ELMAVAN 3D WAVEFORMS (Measured data sampled at 50 kHz) 51000 packets of 144 samples from 2016-03-18T13:40:45.870.999. Part 138/147

Processed Thu Apr 21 05:29:05 2016 by ELM ver.2012-10-06 from 001__elm20160318_134044__dat00.bin

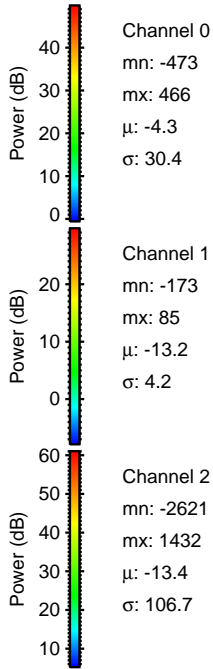
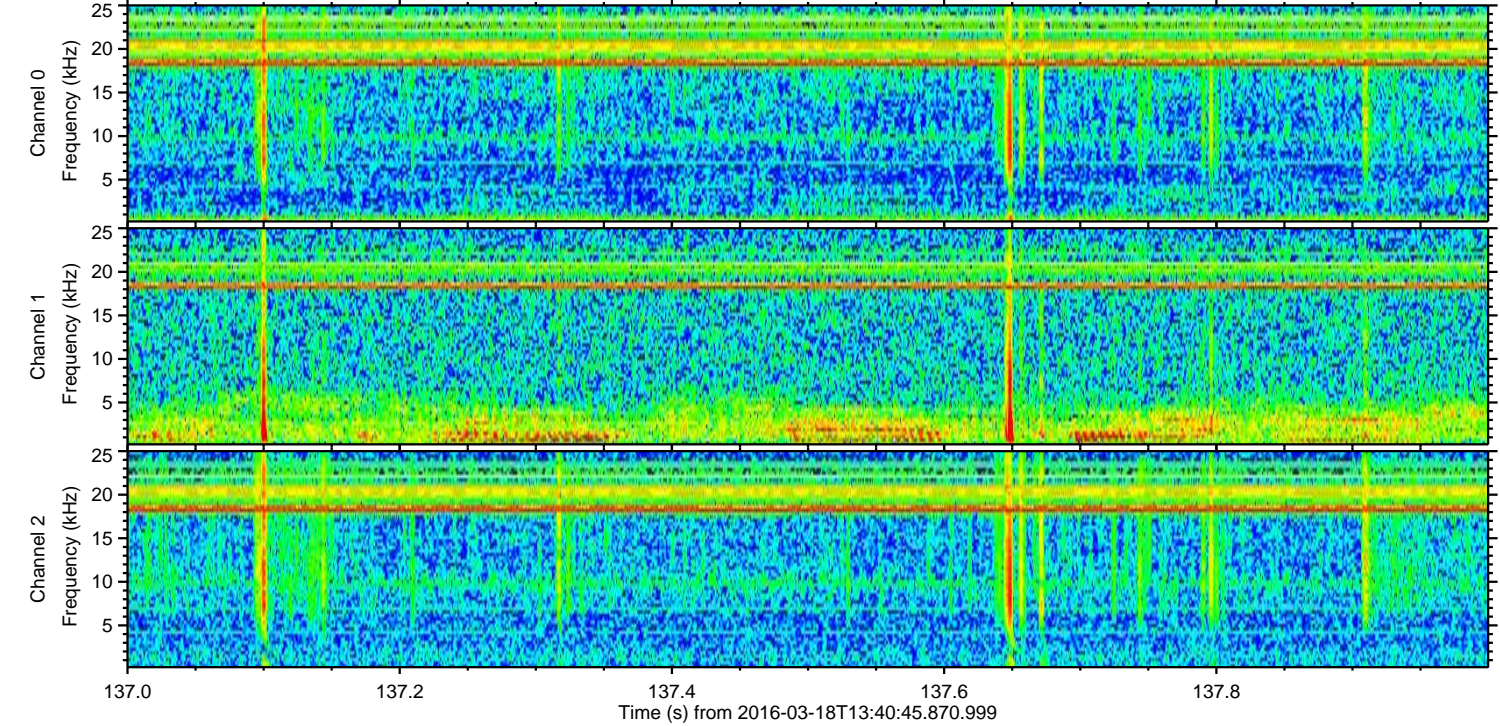
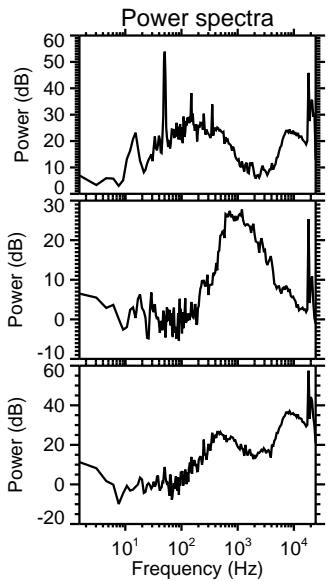
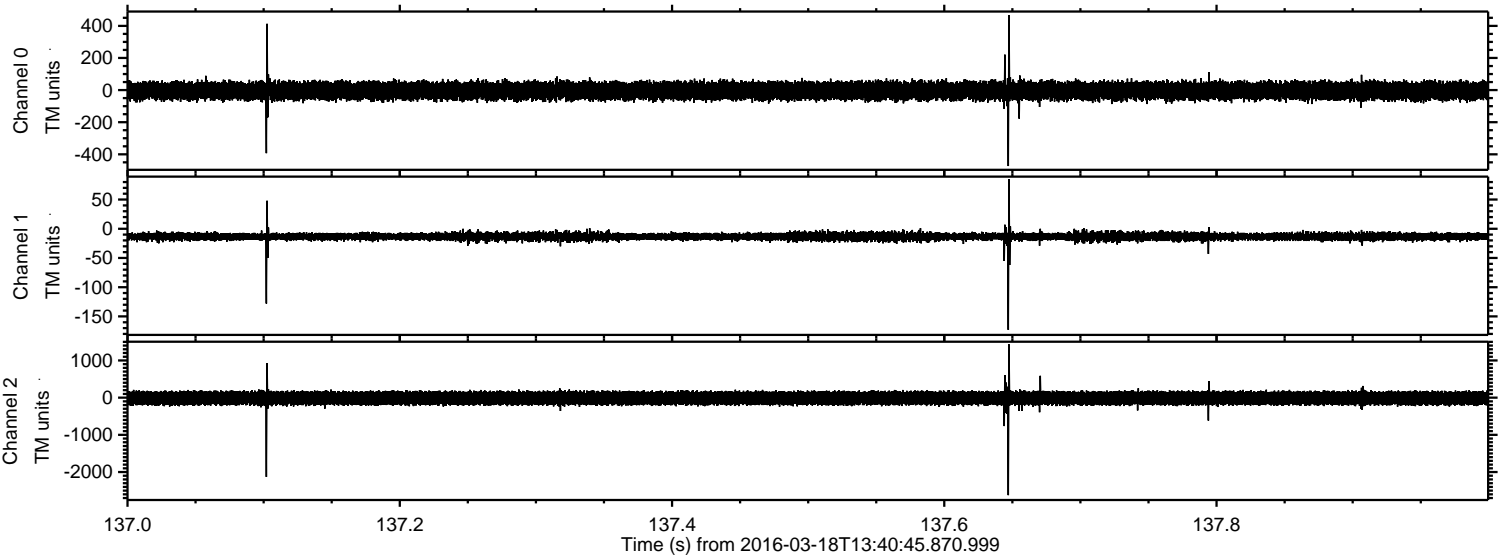

Channel 0
mn: -473
mx: 466
 μ : -4.3
 σ : 30.4

Channel 1
mn: -173
mx: 85
 μ : -13.2
 σ : 4.2

Channel 2
mn: -2621
mx: 1432
 μ : -13.4
 σ : 106.7

Processed Thu Apr 21 05:29:06 2016 by ELM ver.2012-10-06 from 001__elm20160318_134044__dat00.bin

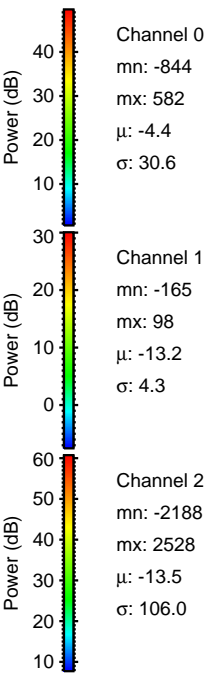
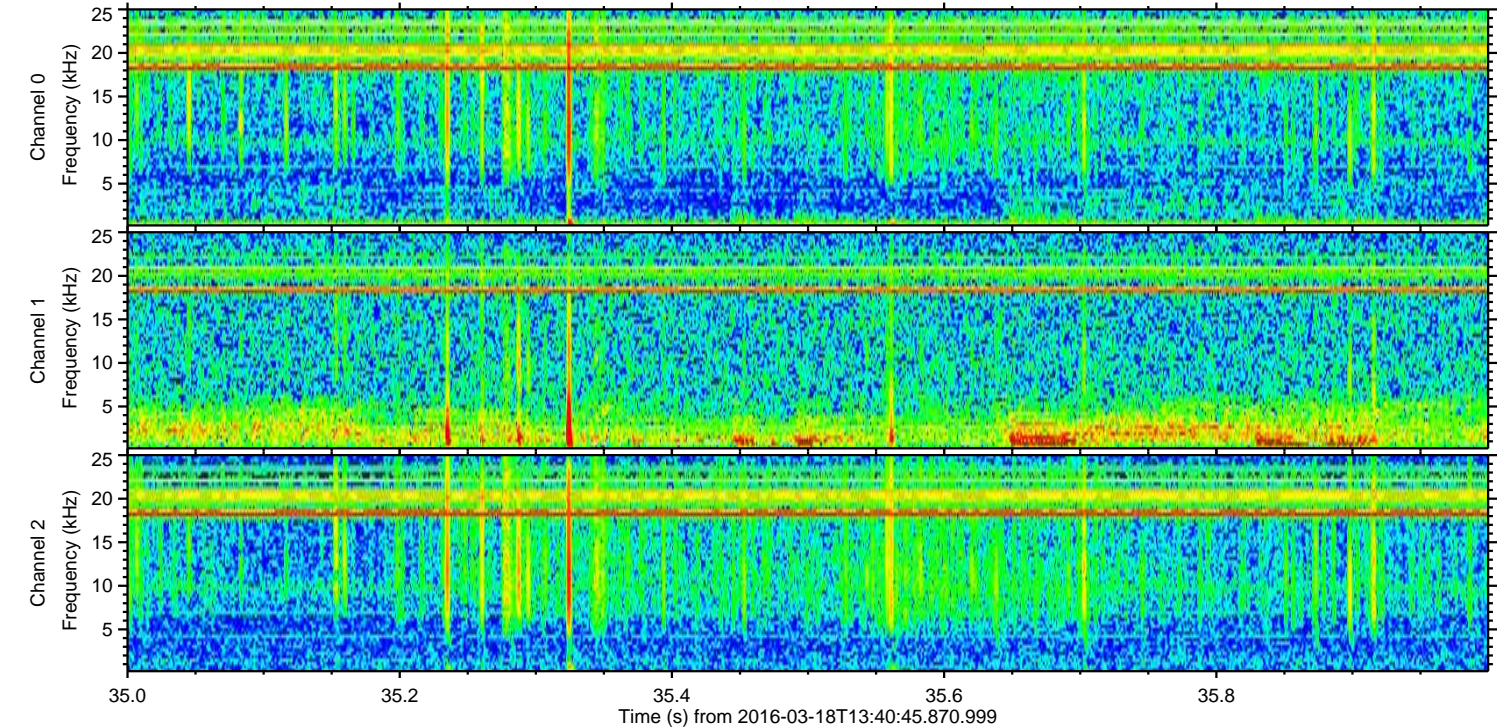
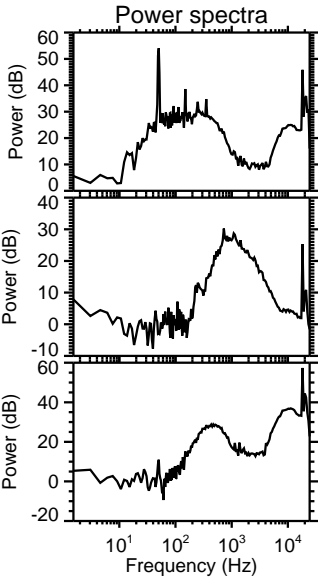
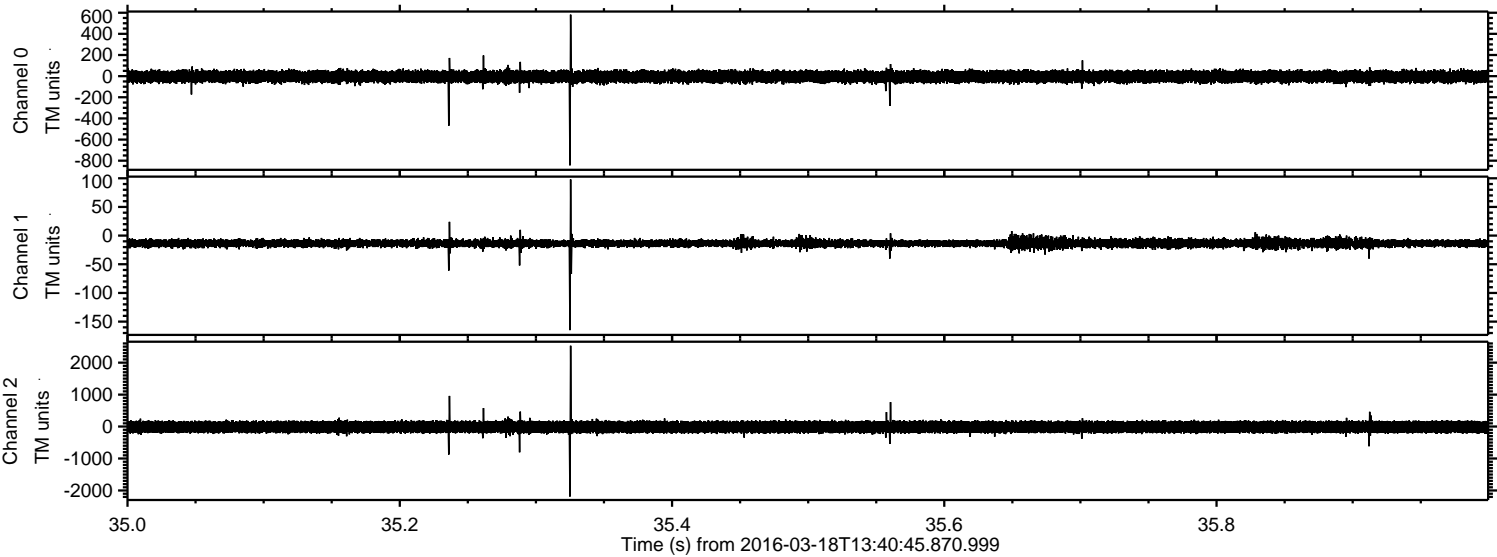

ELMAVAN 3D WAVEFORMS (Measured data sampled at 50 kHz) 51000 packets of 144 samples from 2016-03-18T13:40:45.870.999. Part 137/147

Processed Thu Apr 21 05:29:07 2016 by ELM ver.2012-10-06 from 001__elm20160318_134044__dat00.bin

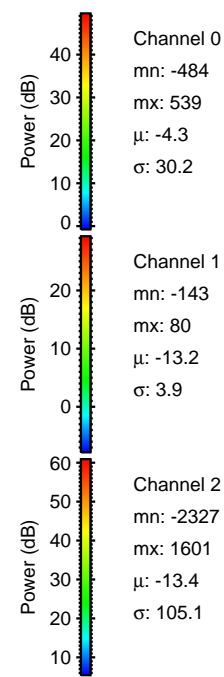
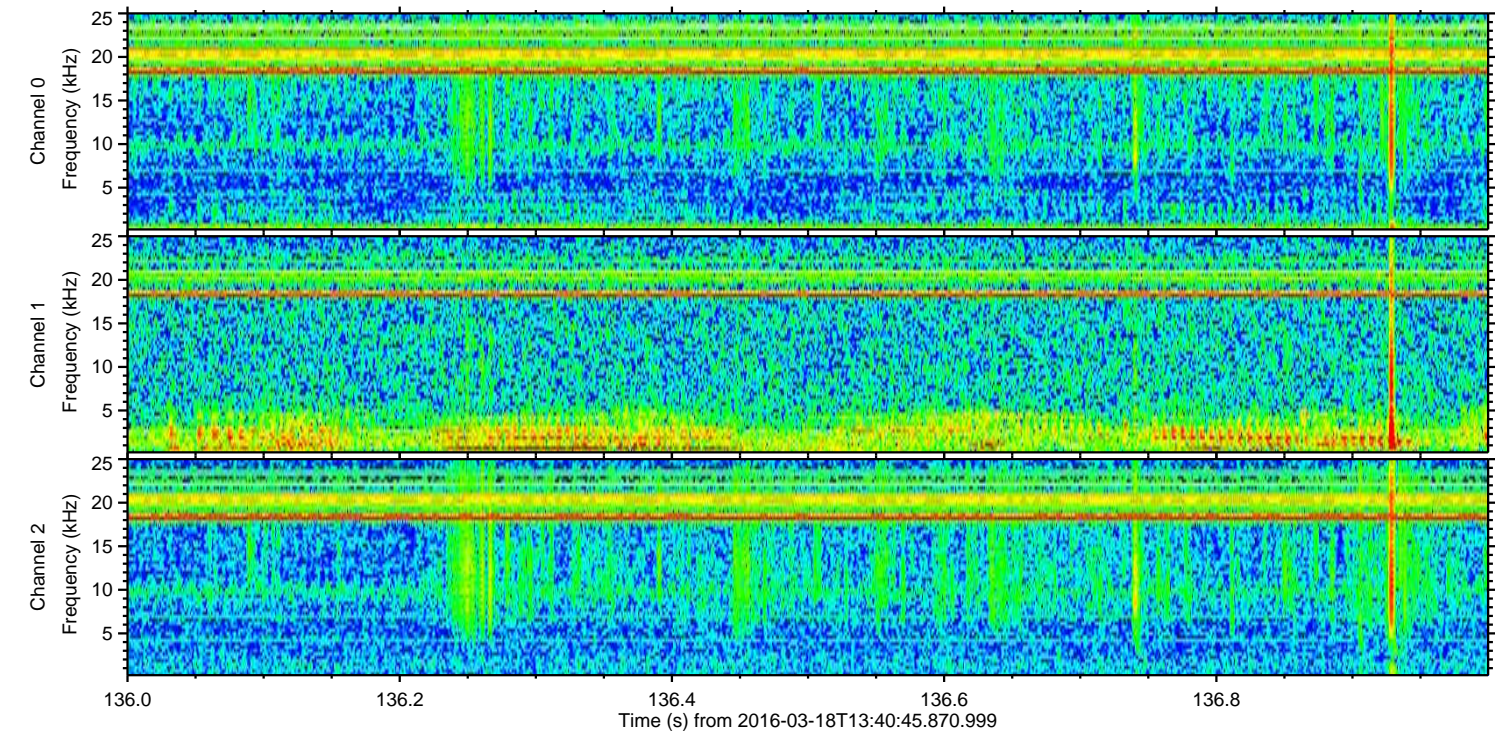
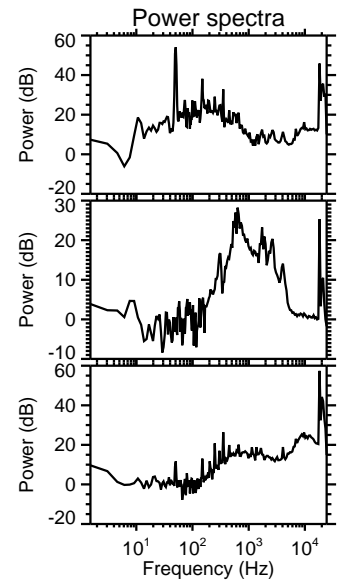
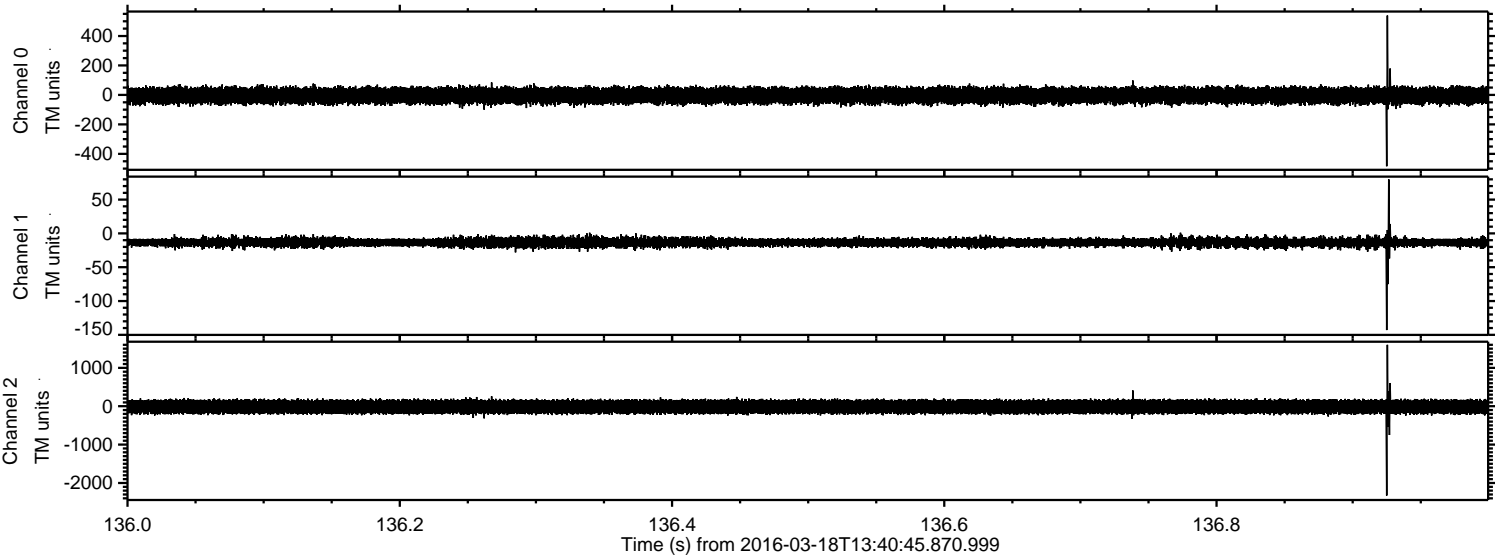

Channel 0
mn: -484
mx: 539
 μ : -4.3
 σ : 30.2

Channel 1
mn: -143
mx: 80
 μ : -13.2
 σ : 3.9

Channel 2
mn: -2327
mx: 1601
 μ : -13.4
 σ : 105.1

Processed Thu Apr 21 05:29:08 2016 by ELM ver.2012-10-06 from 001__elm20160318_134044__dat00.bin

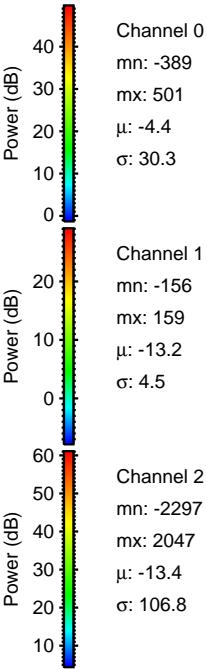
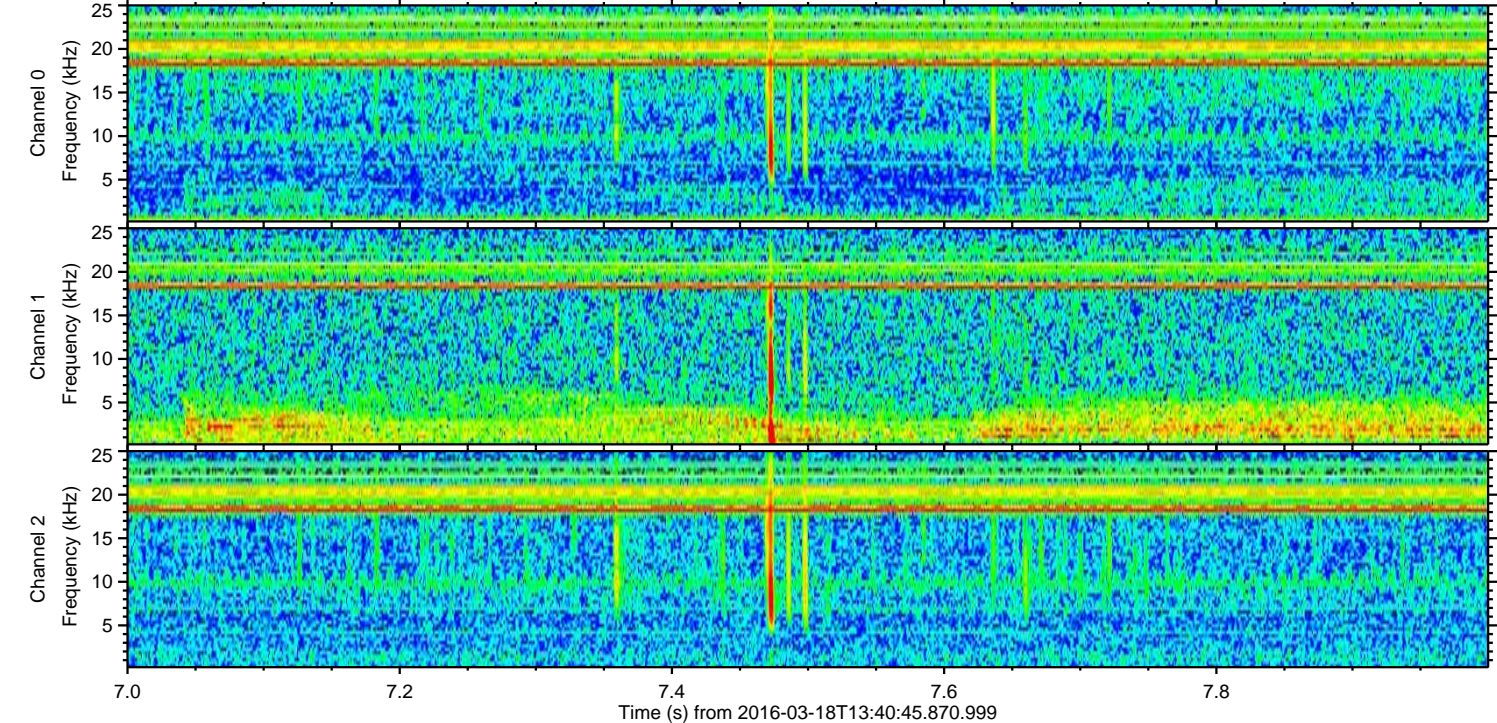
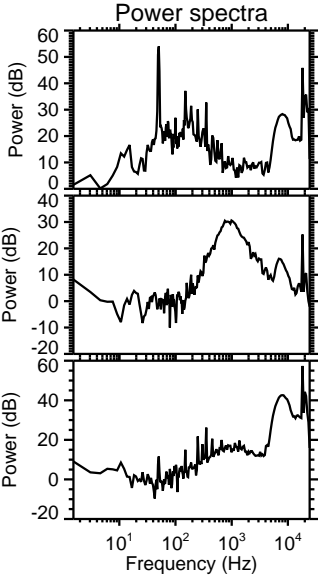
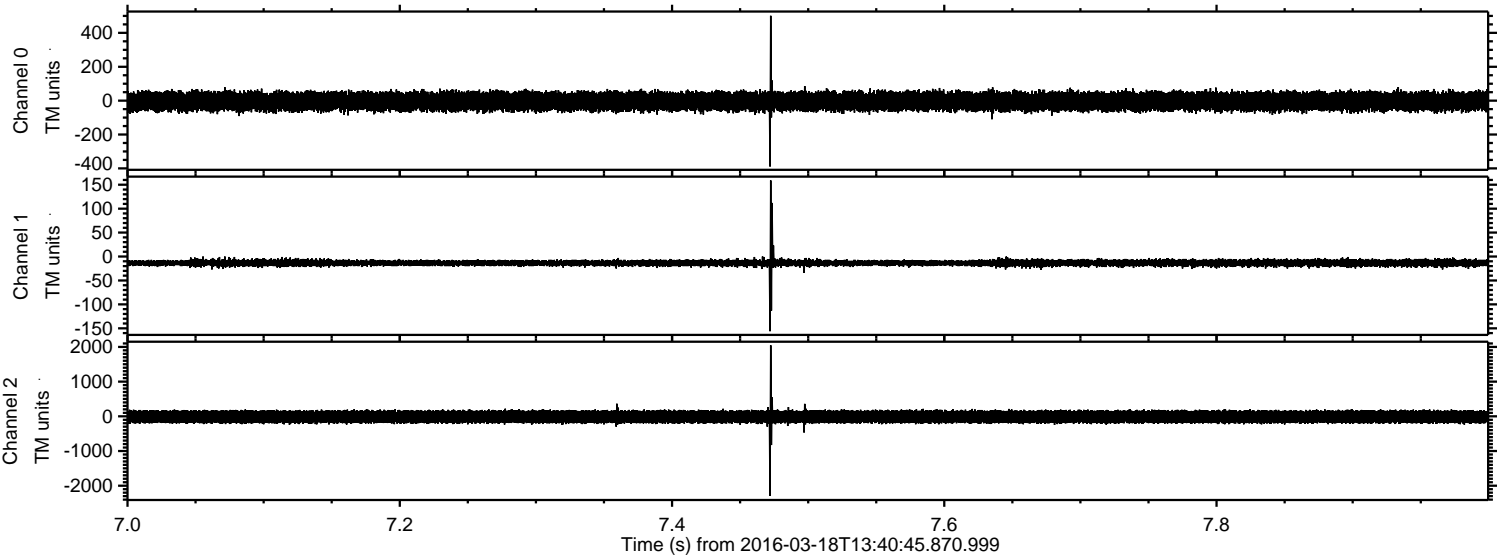

Processed Thu Apr 21 05:29:09 2016 by ELM ver.2012-10-06 from 001__elm20160318_134044__dat00.bin

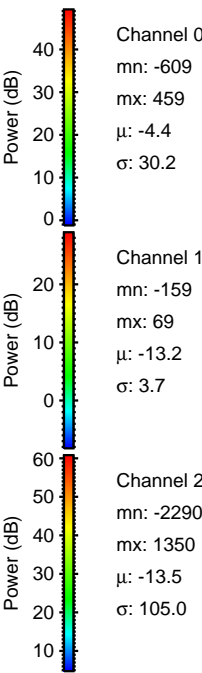
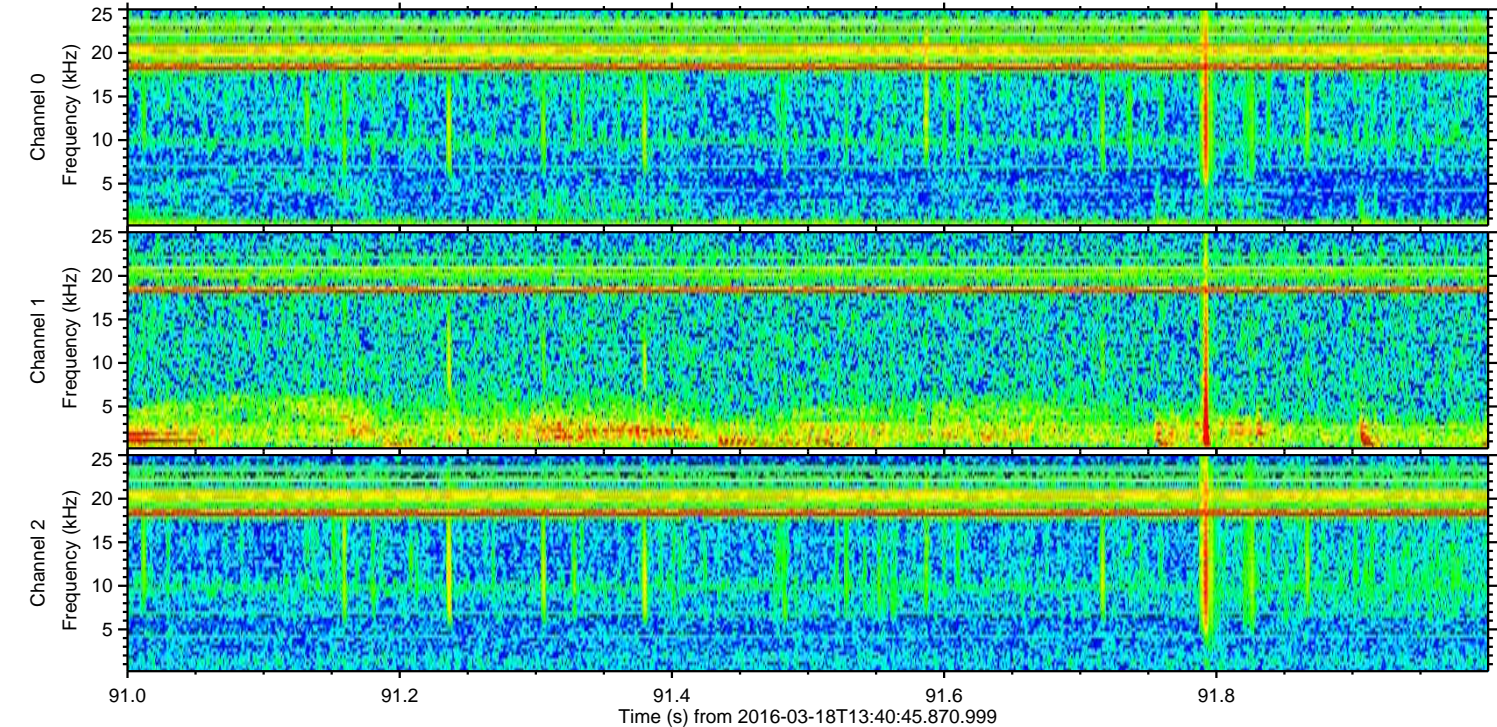
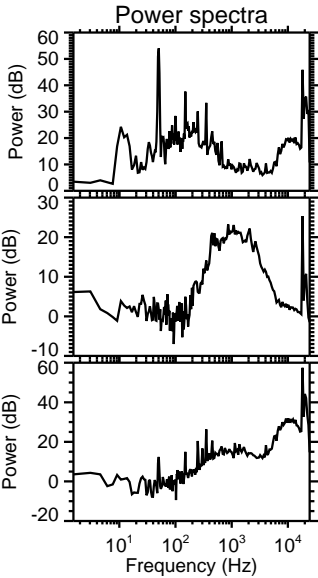
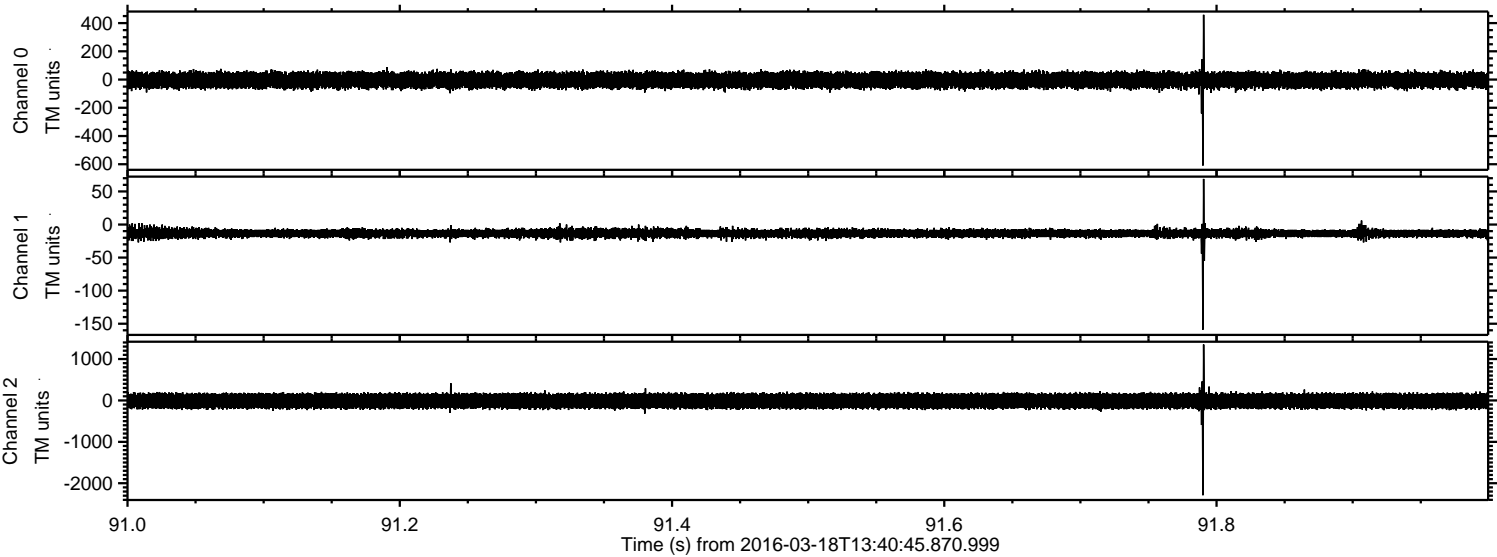

Processed Thu Apr 21 05:29:10 2016 by ELM ver.2012-10-06 from 001__elm20160318_134044__dat00.bin

