

ELMAVAN 3D WAVEFORMS (Measured data sampled at 50 kHz) 51000 packets of 144 samples from 2016-03-18T12:25:42.511.999.

Processed Thu Apr 21 05:13:30 2016 by ELM ver.2012-10-06 from 001__elm20160318_122541__dat00.bin

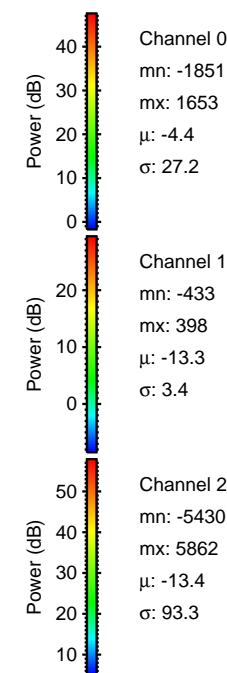
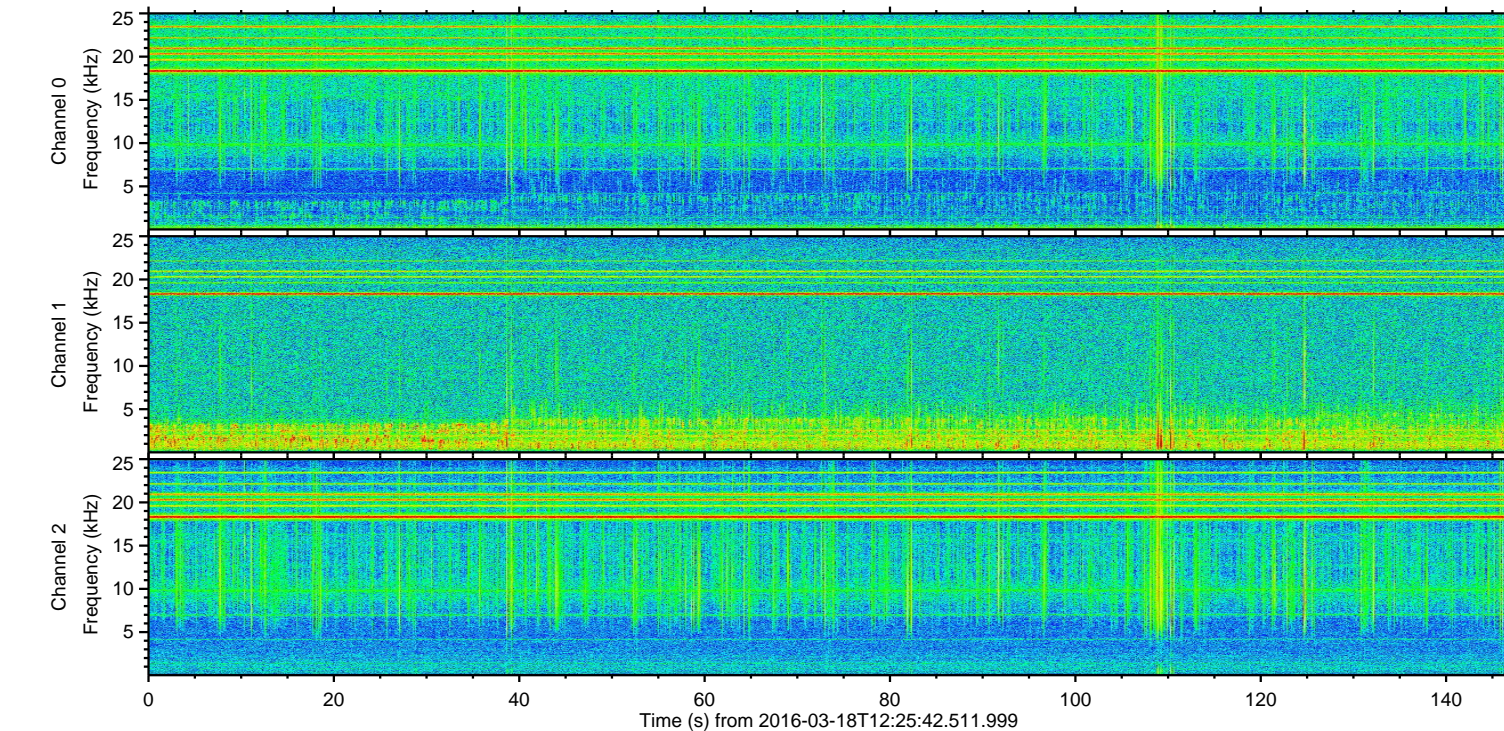
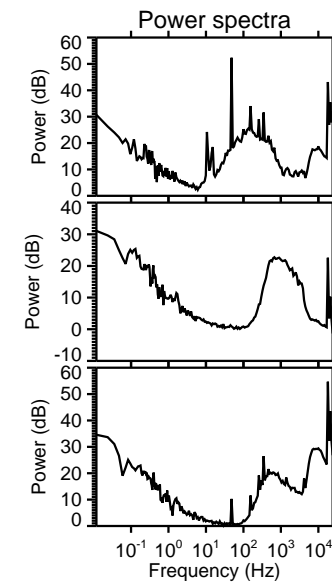
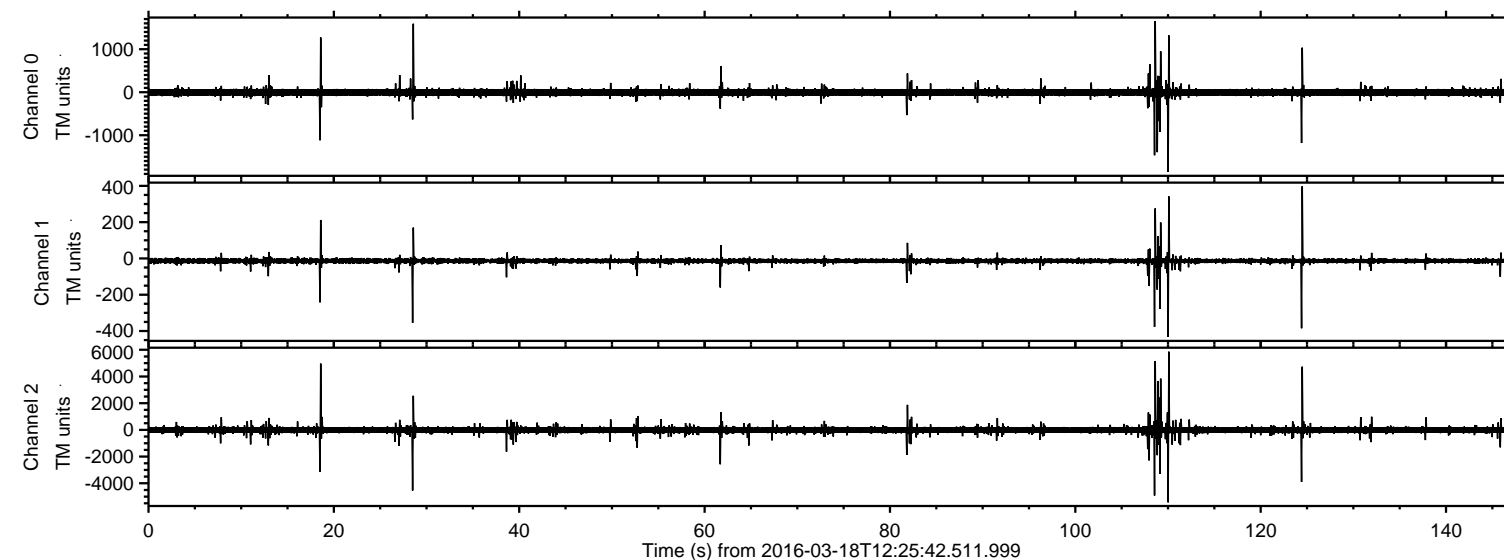

ELMAVAN 3D WAVEFORMS (Measured data sampled at 50 kHz) 51000 packets of 144 samples from 2016-03-18T12:25:42.511.999. Part 111/147

Processed Thu Apr 21 05:13:42 2016 by ELM ver.2012-10-06 from 001__elm20160318_122541__dat00.bin

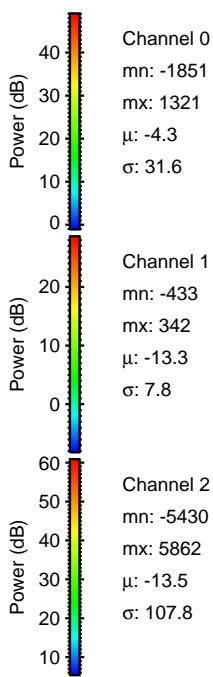
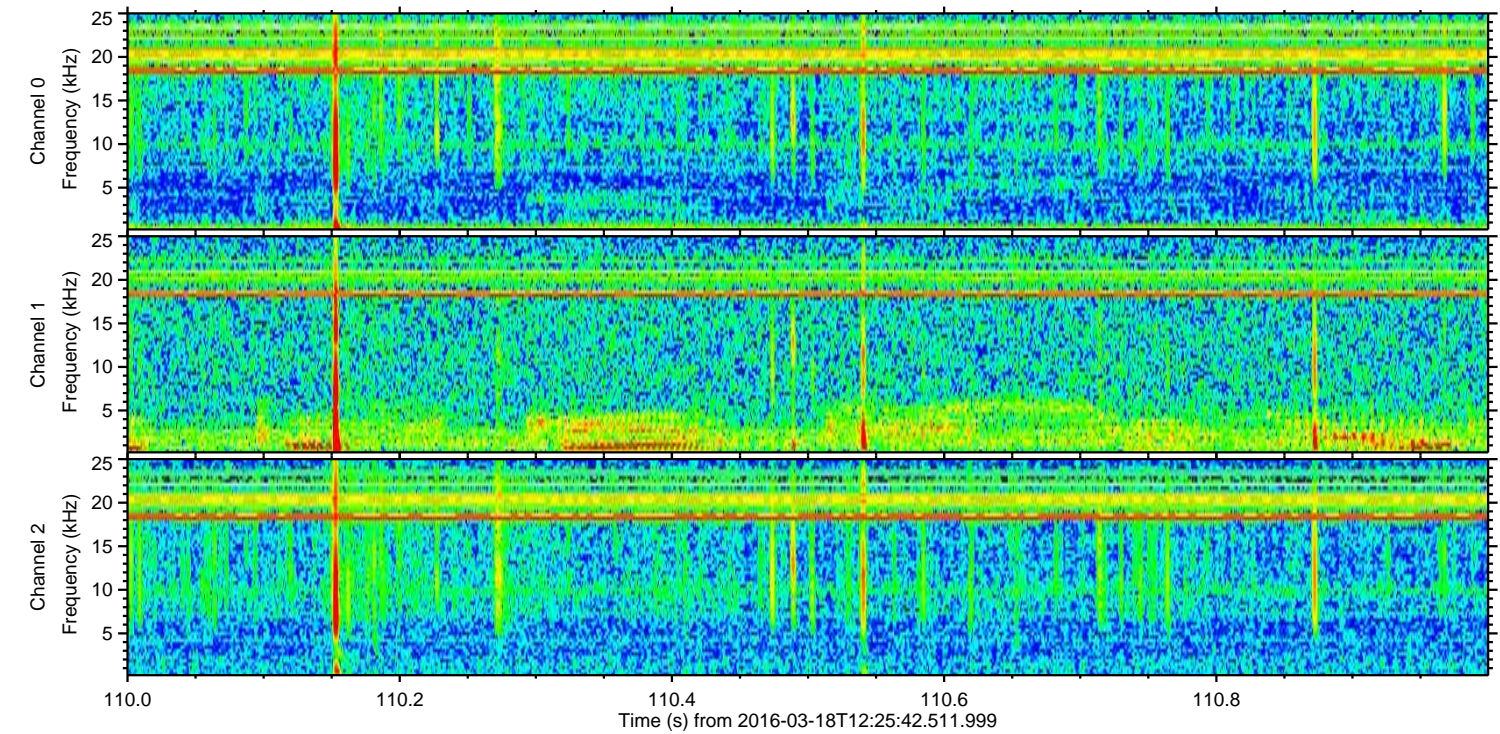
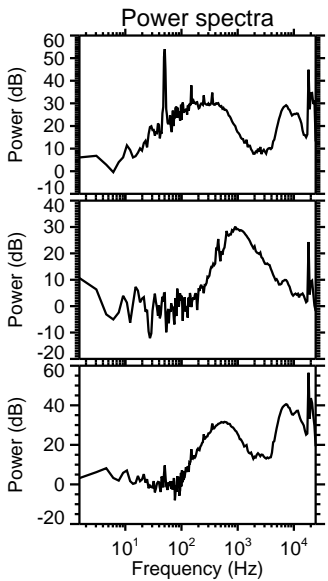
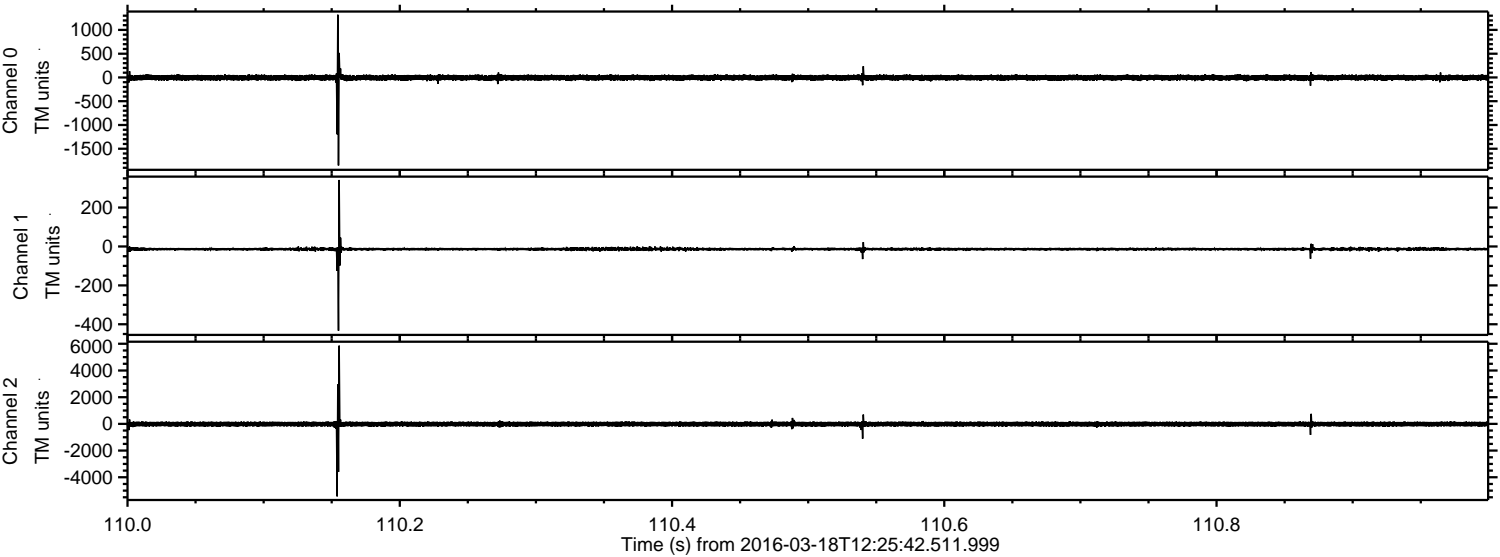

ELMAVAN 3D WAVEFORMS (Measured data sampled at 50 kHz) 51000 packets of 144 samples from 2016-03-18T12:25:42.511.999. Part 109/147

Processed Thu Apr 21 05:13:43 2016 by ELM ver.2012-10-06 from 001__elm20160318_122541__dat00.bin

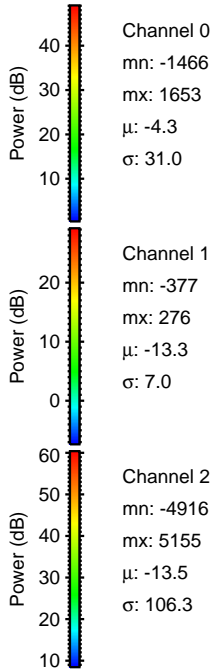
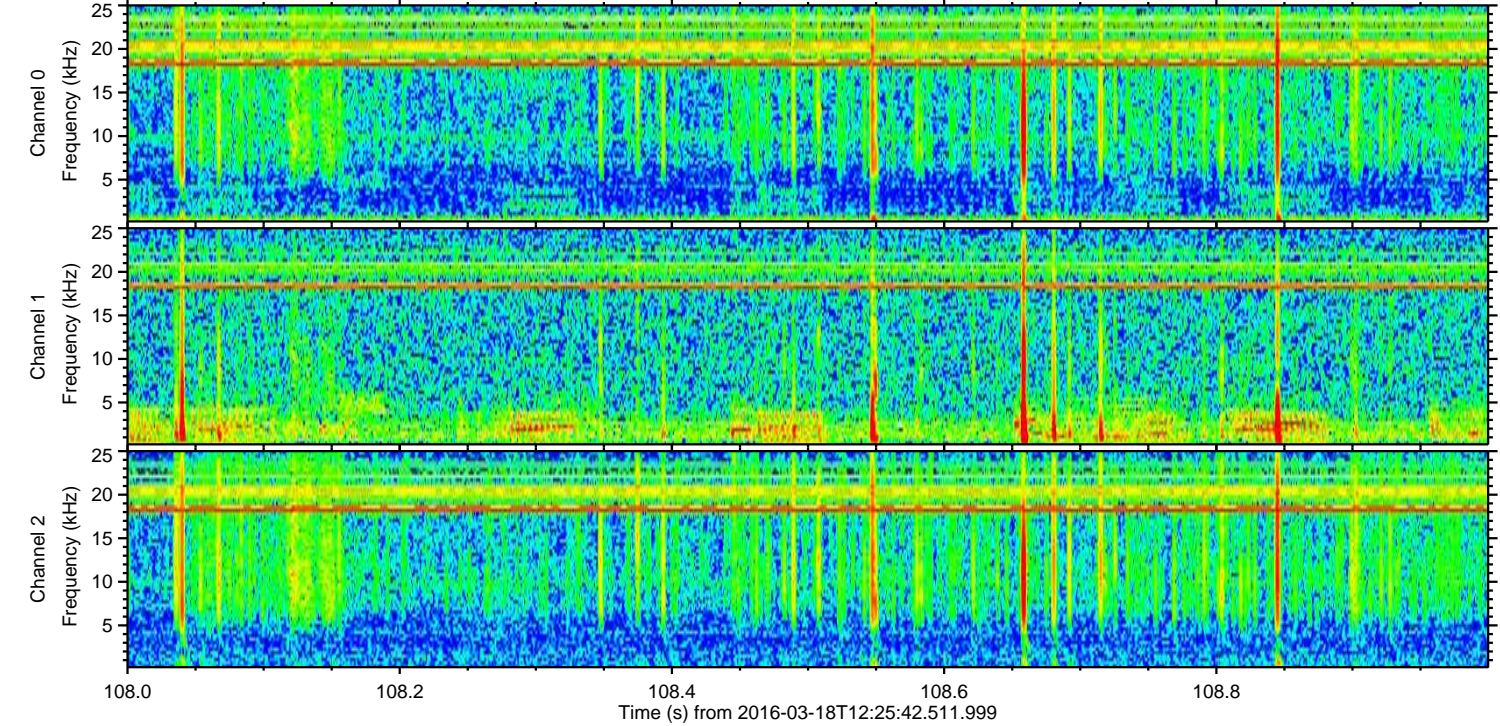
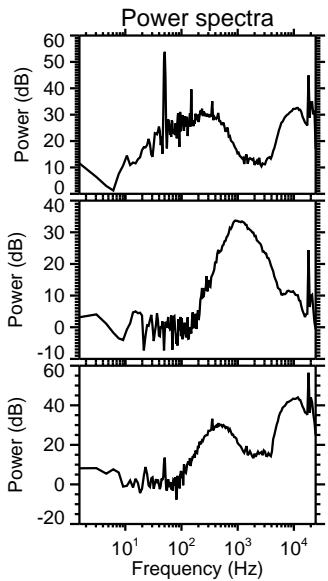
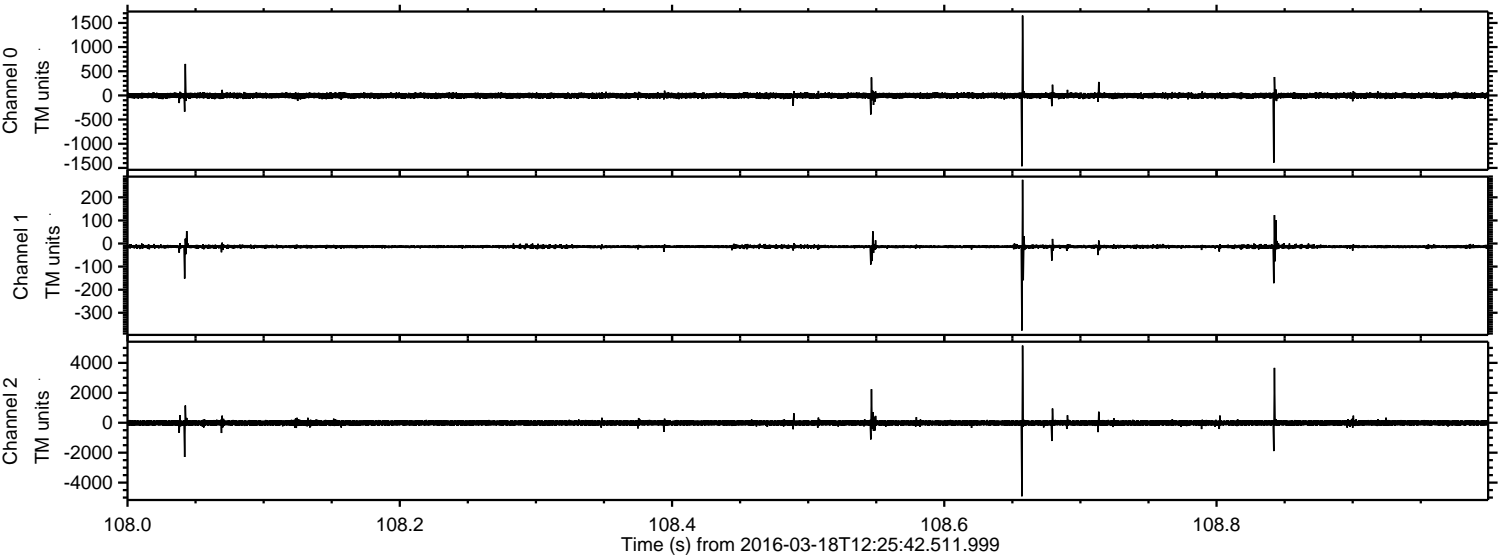

Processed Thu Apr 21 05:13:44 2016 by ELM ver.2012-10-06 from 001__elm20160318_122541__dat00.bin

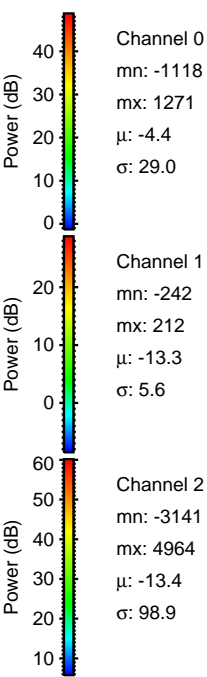
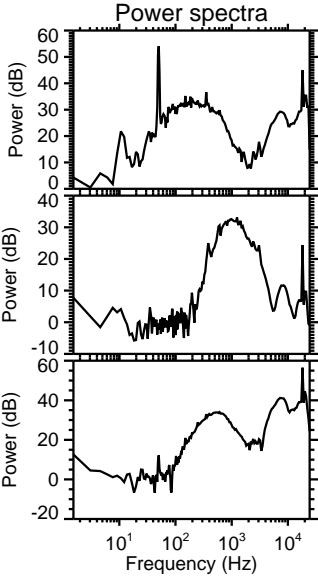
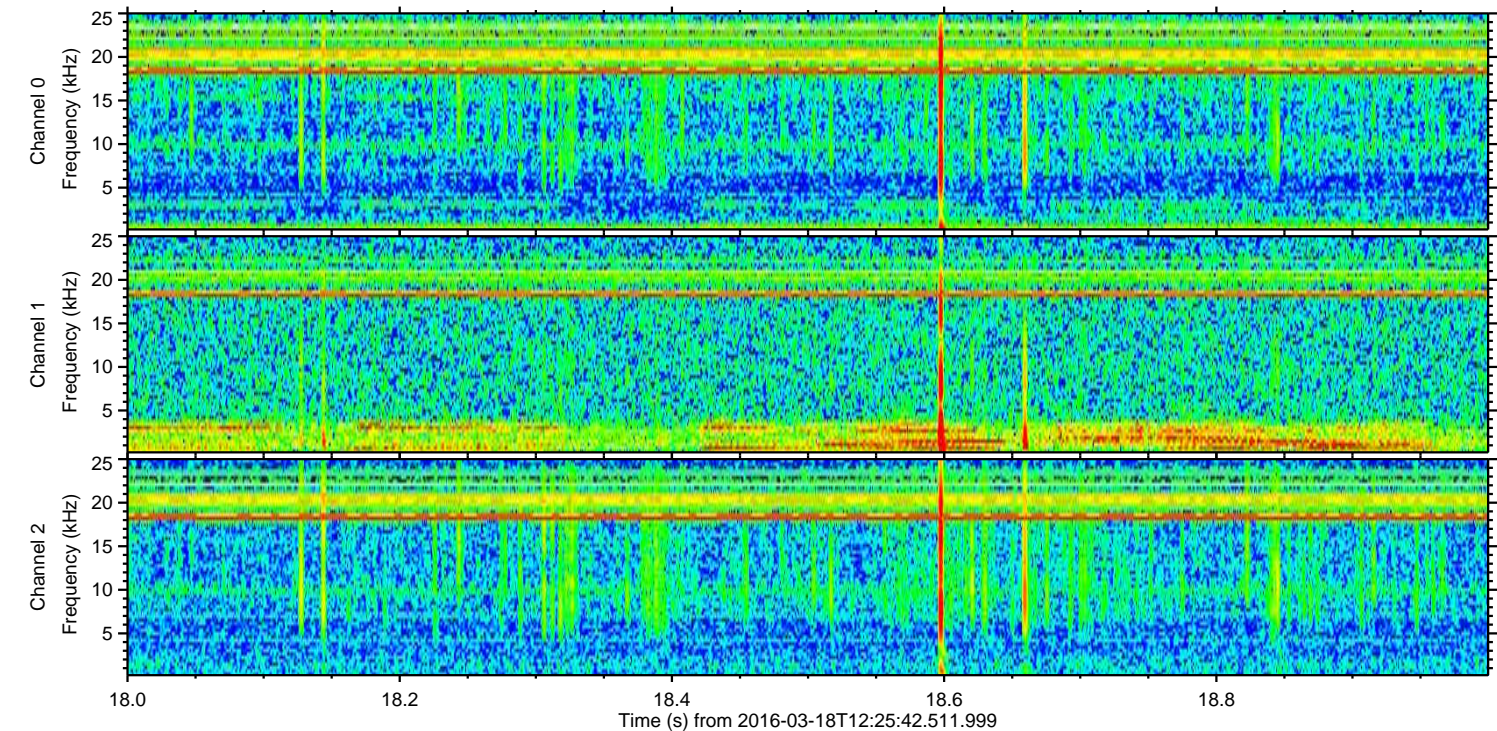
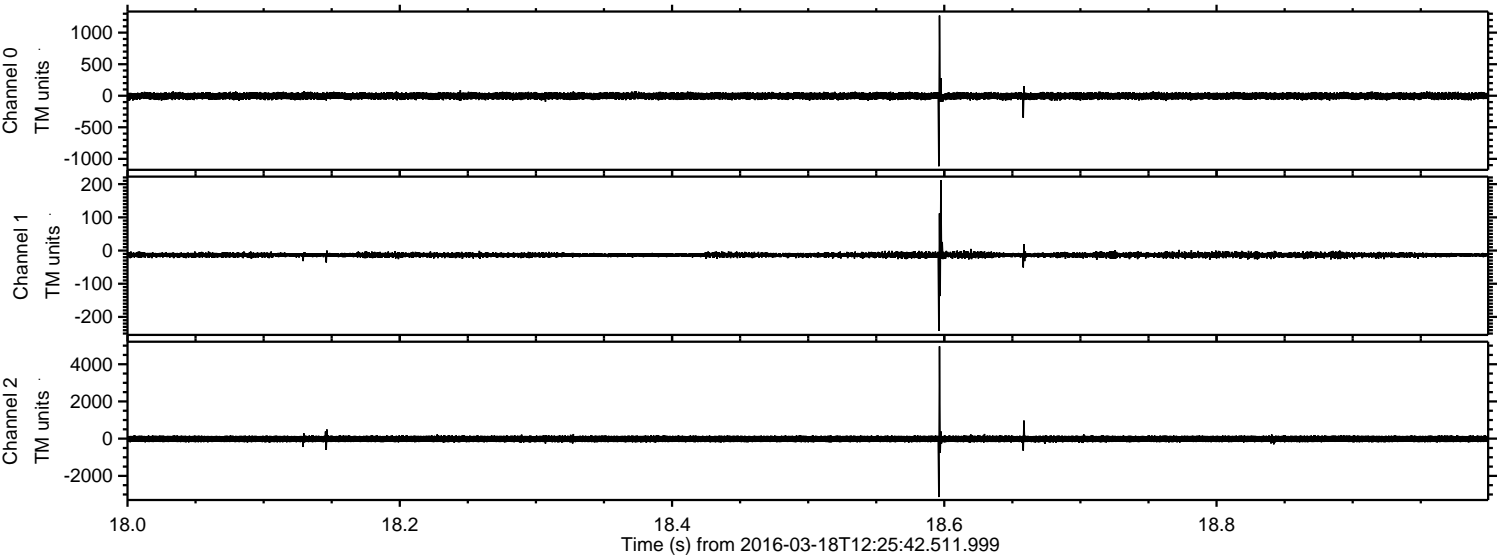

ELMAVAN 3D WAVEFORMS (Measured data sampled at 50 kHz) 51000 packets of 144 samples from 2016-03-18T12:25:42.511.999. Part 125/147

Processed Thu Apr 21 05:13:45 2016 by ELM ver.2012-10-06 from 001__elm20160318_122541__dat00.bin

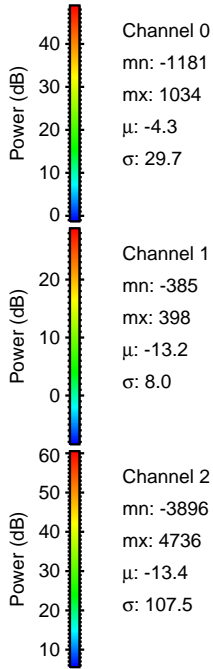
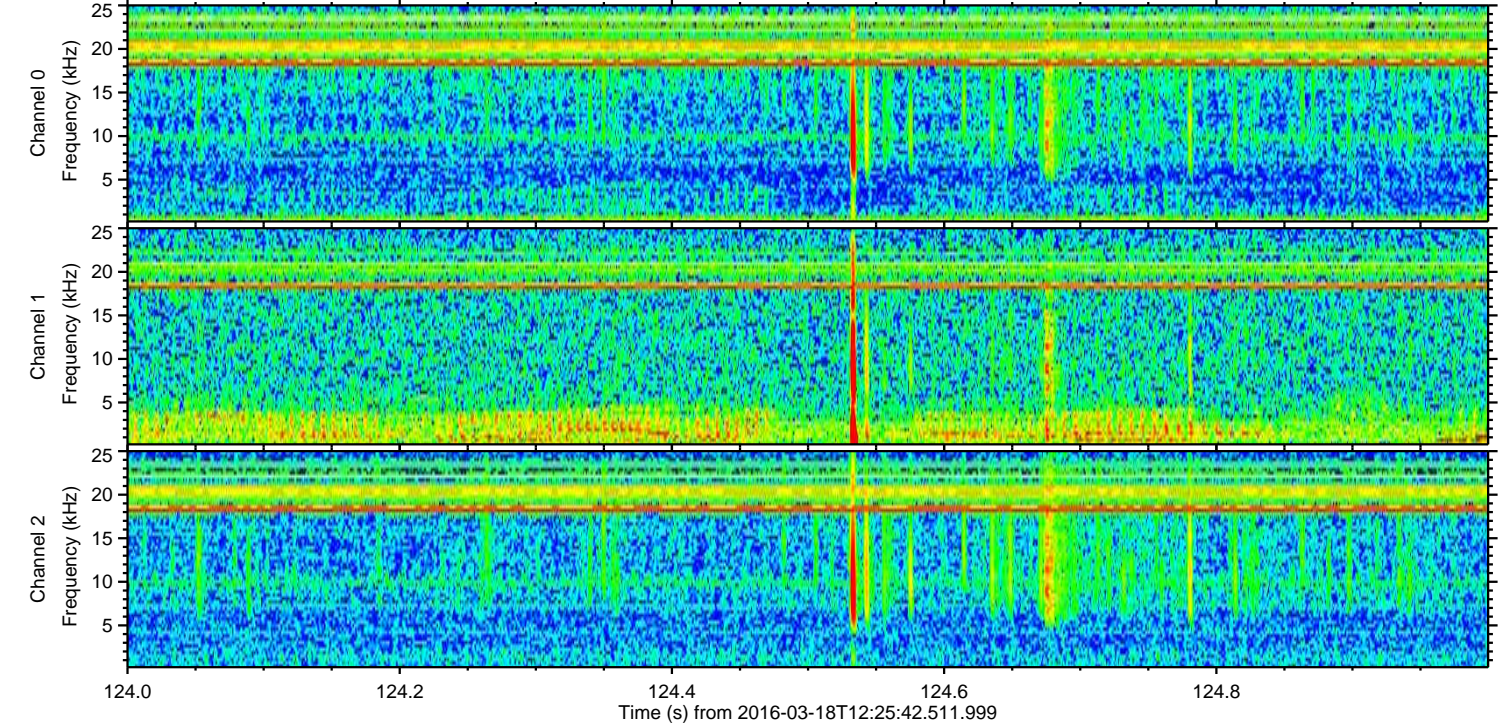
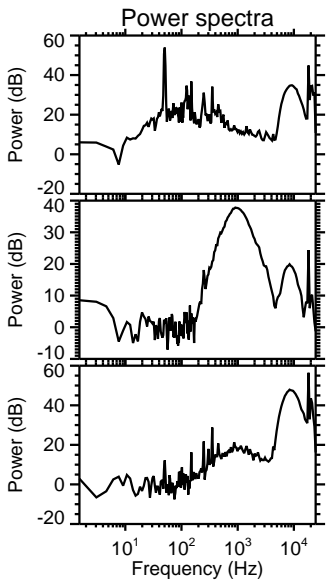
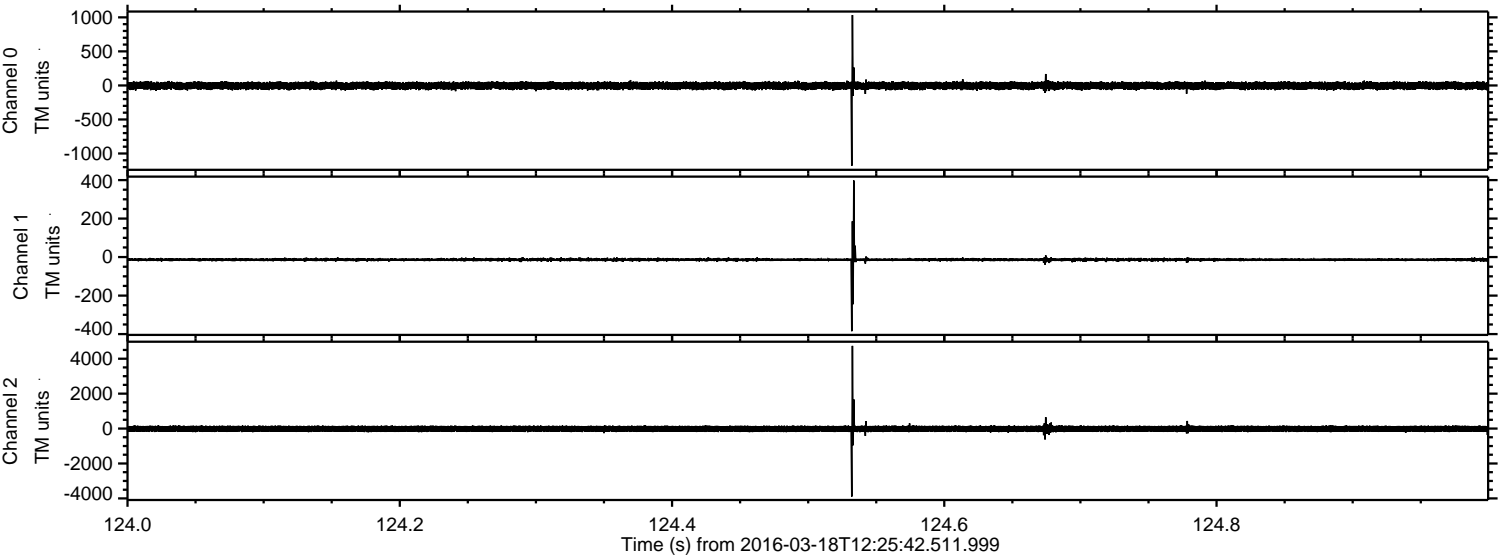

Processed Thu Apr 21 05:13:46 2016 by ELM ver.2012-10-06 from 001__elm20160318_122541__dat00.bin

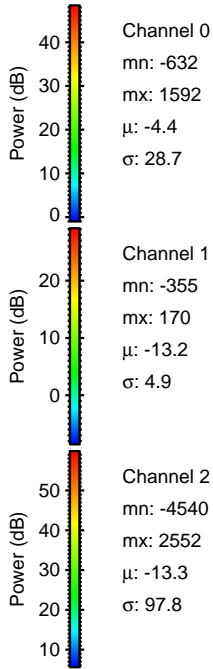
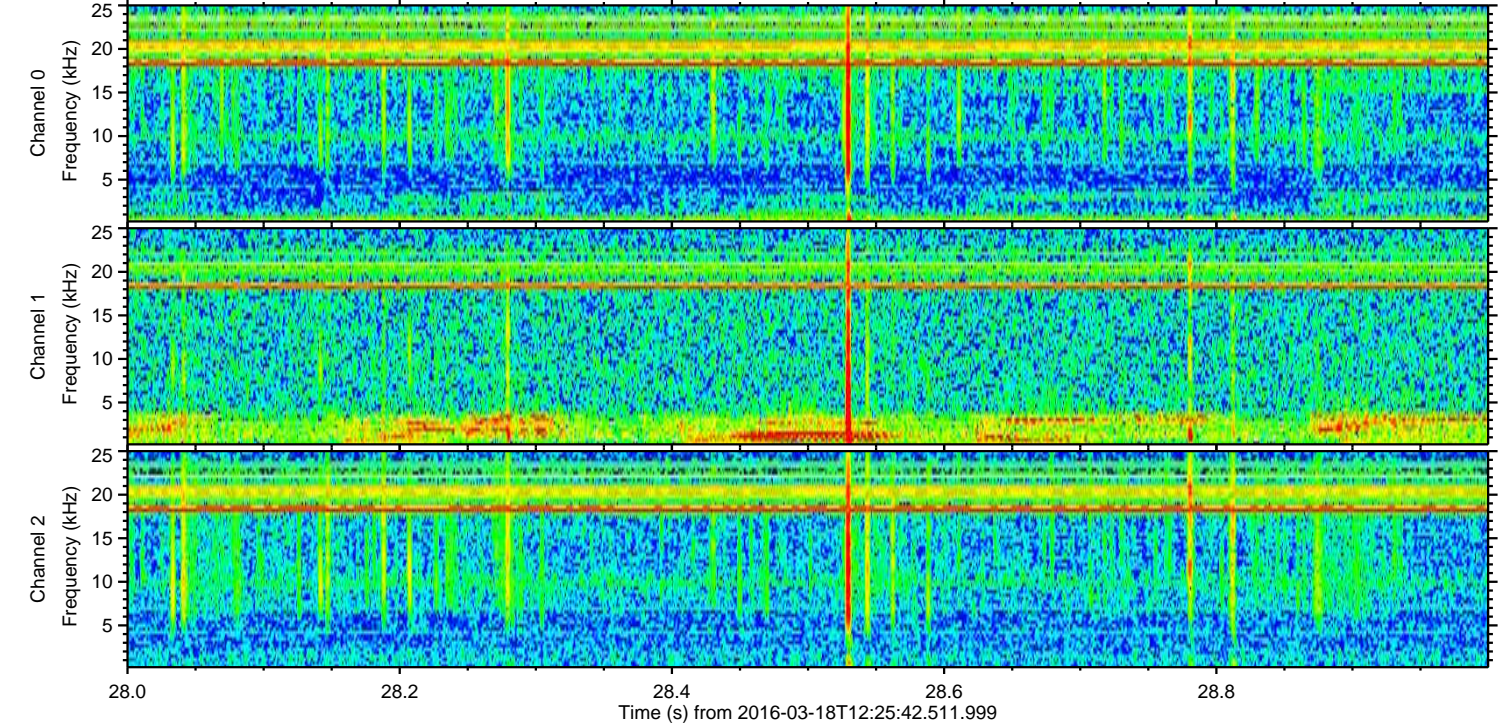
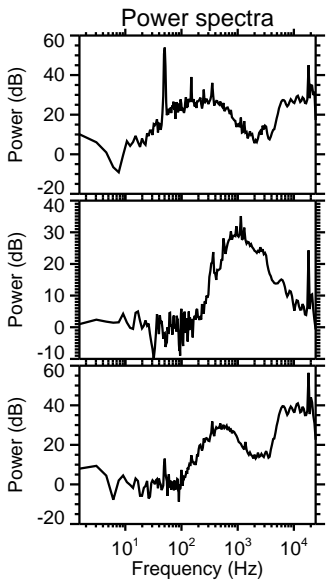
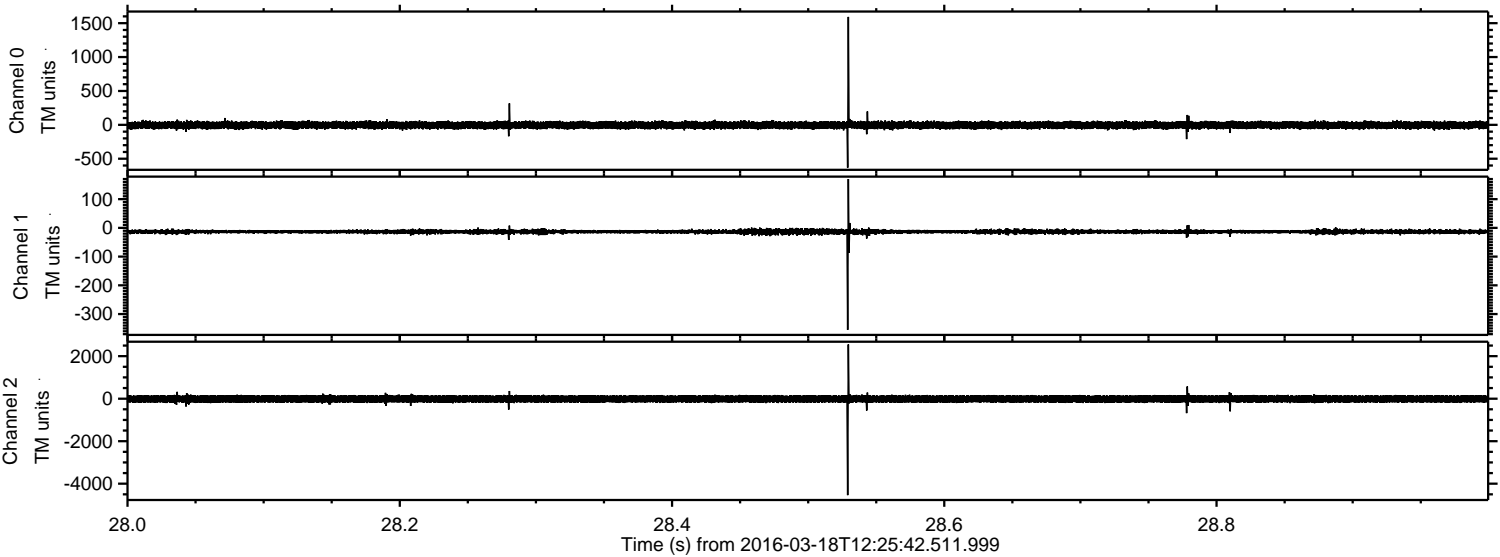

ELMAVAN 3D WAVEFORMS (Measured data sampled at 50 kHz) 51000 packets of 144 samples from 2016-03-18T12:25:42.511.999. Part 110/147

Processed Thu Apr 21 05:13:47 2016 by ELM ver.2012-10-06 from 001__elm20160318_122541__dat00.bin

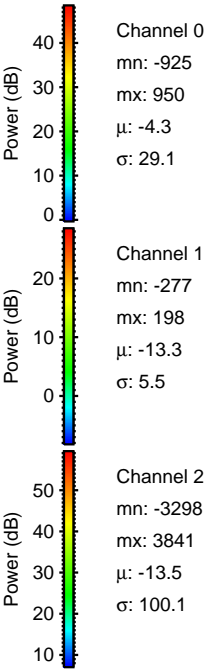
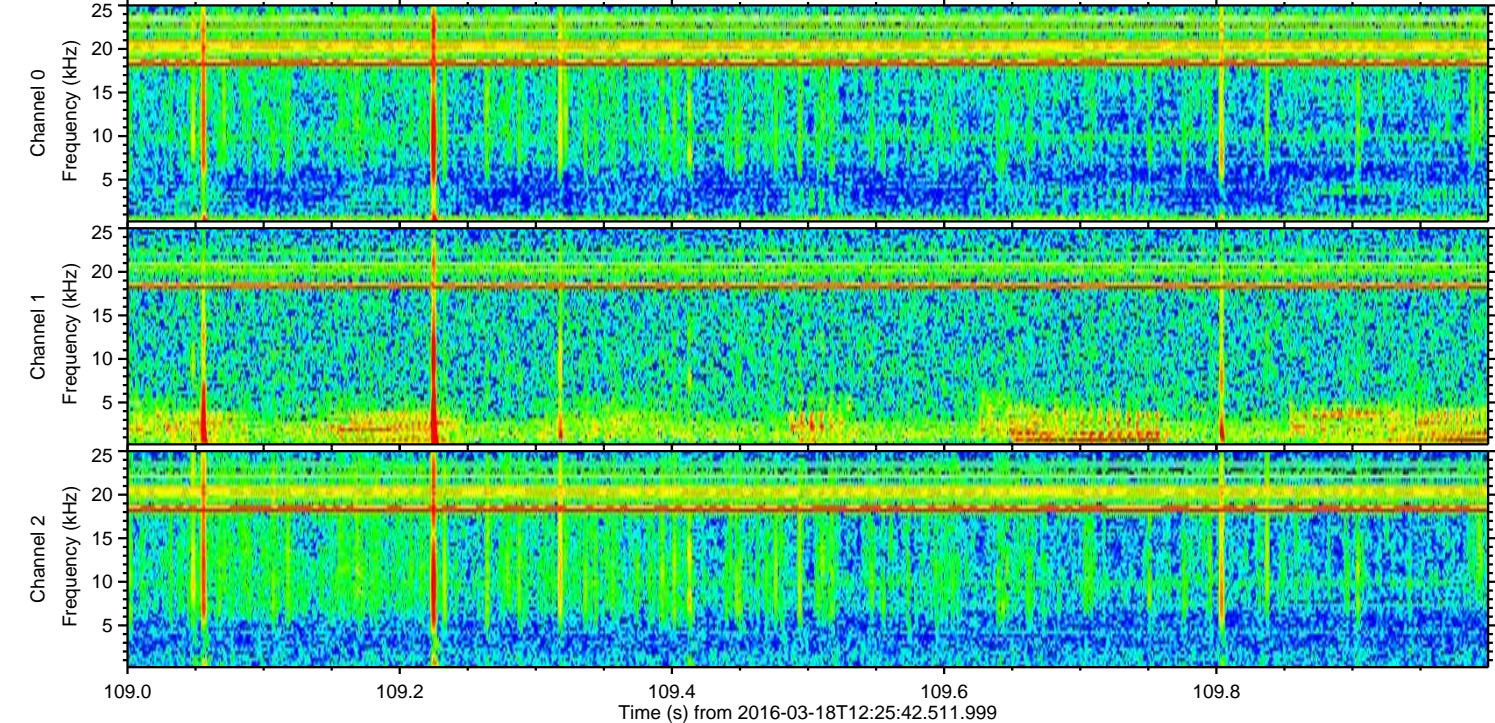
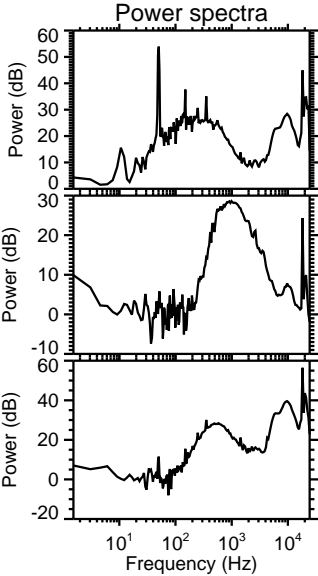
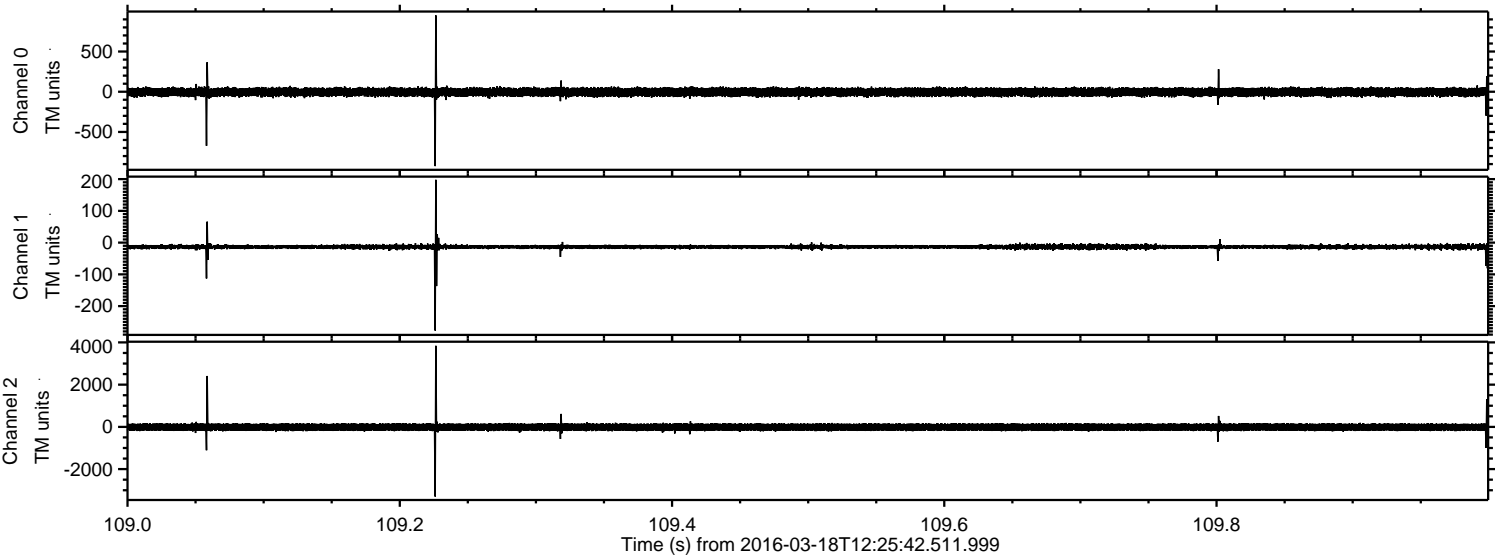

Processed Thu Apr 21 05:13:48 2016 by ELM ver.2012-10-06 from 001__elm20160318_122541__dat00.bin

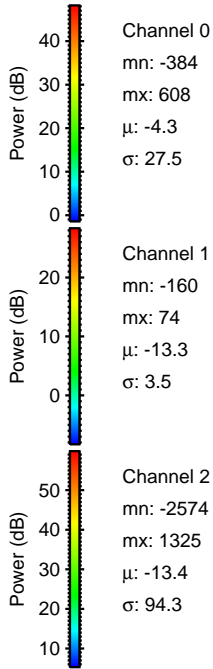
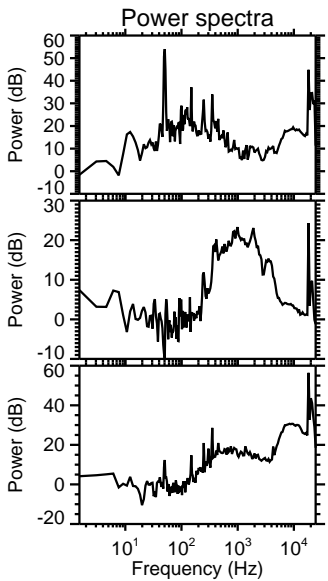
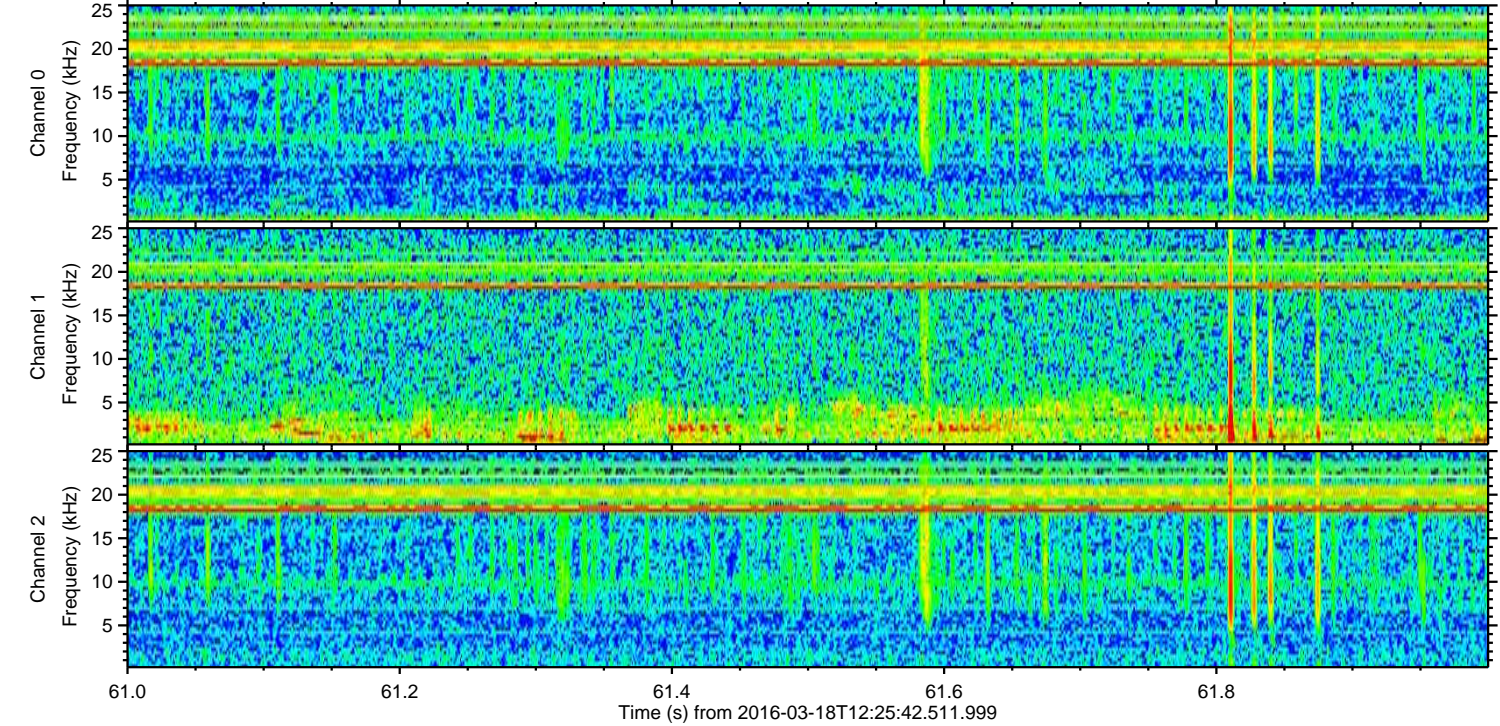
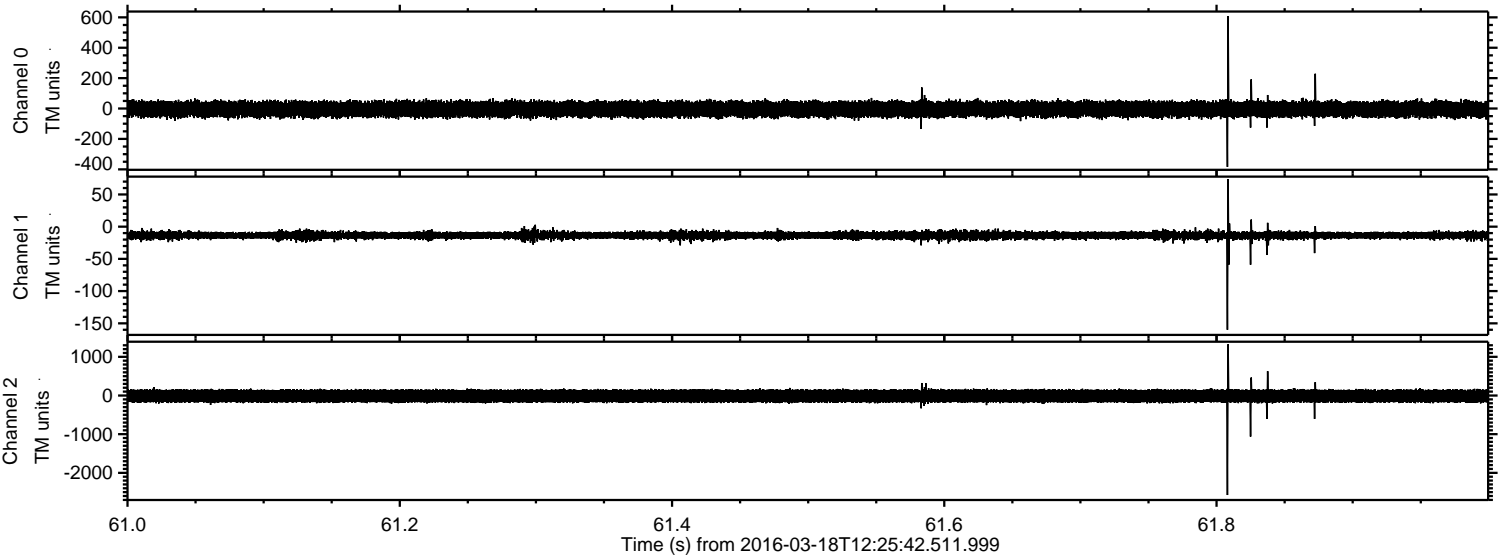

Channel 0
mn: -384
mx: 608
 μ : -4.3
 σ : 27.5

Channel 1
mn: -160
mx: 74
 μ : -13.3
 σ : 3.5

Channel 2
mn: -2574
mx: 1325
 μ : -13.4
 σ : 94.3

Processed Thu Apr 21 05:13:49 2016 by ELM ver.2012-10-06 from 001__elm20160318_122541__dat00.bin

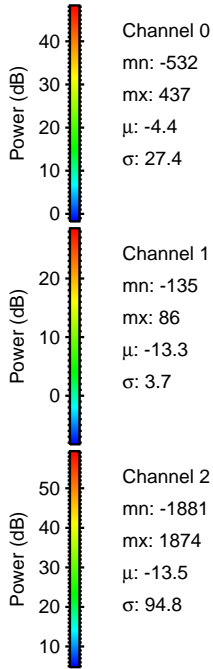
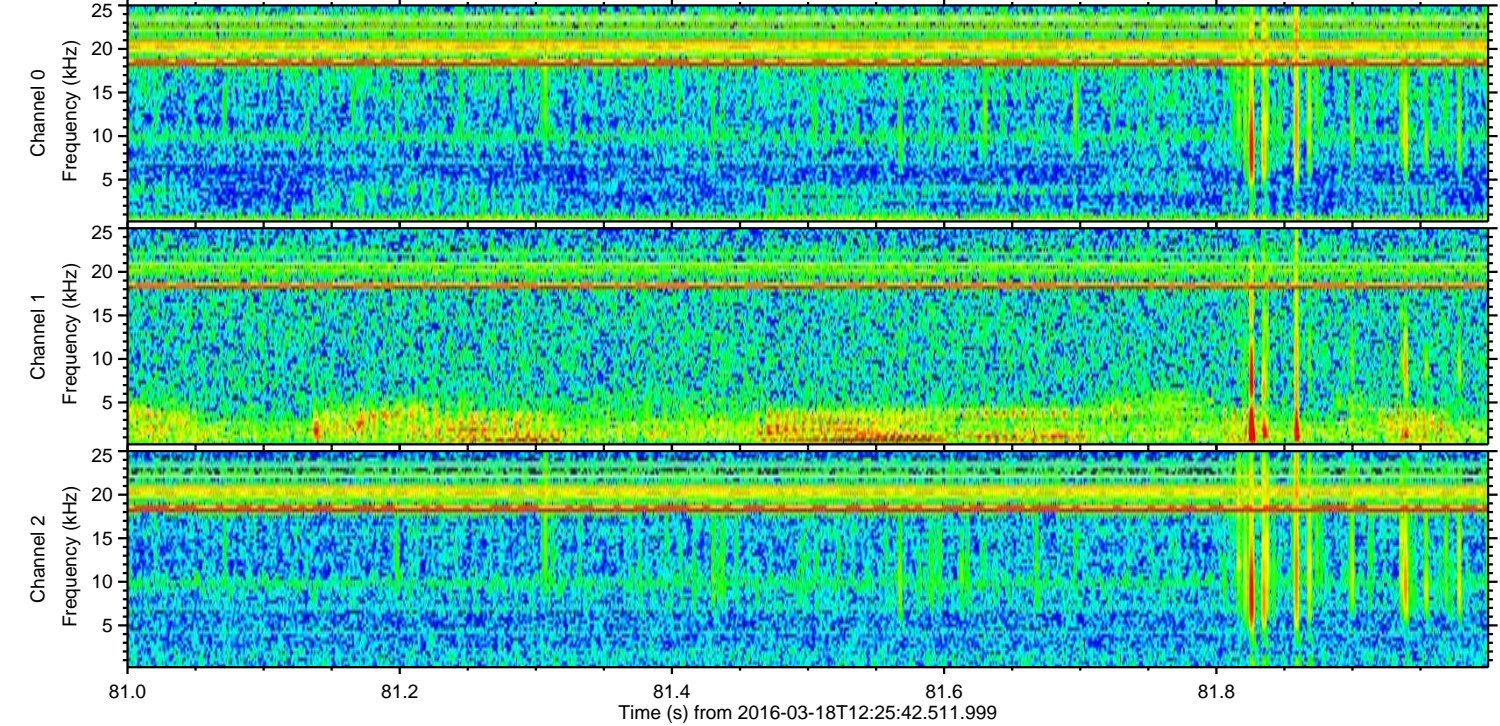
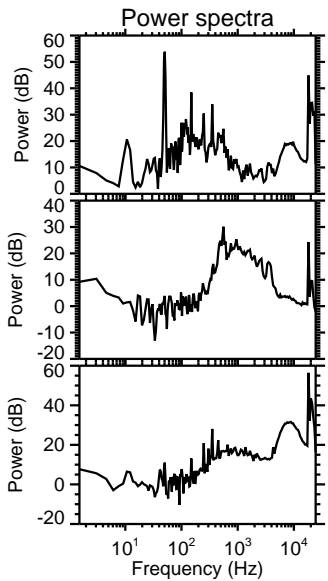
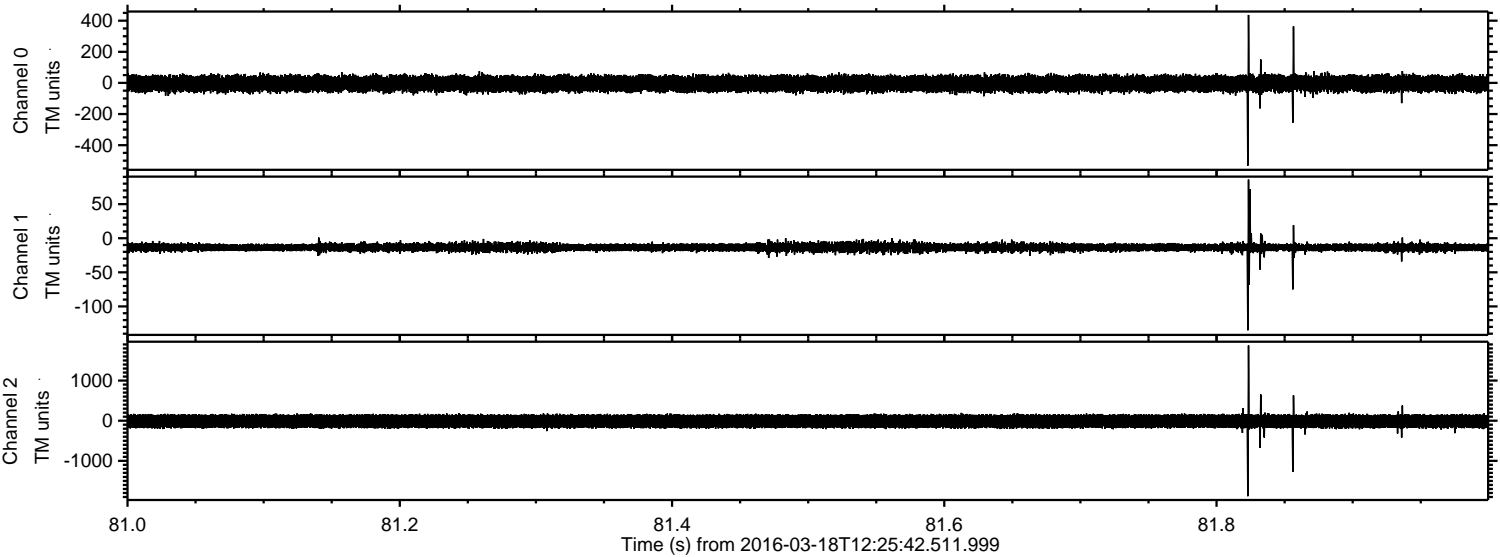

Processed Thu Apr 21 05:13:50 2016 by ELM ver.2012-10-06 from 001__elm20160318_122541__dat00.bin

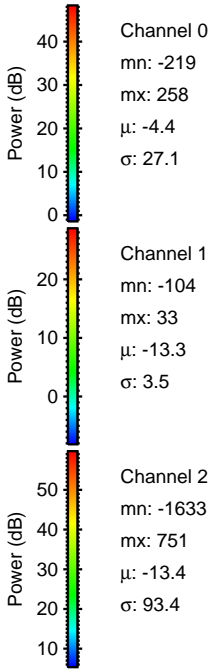
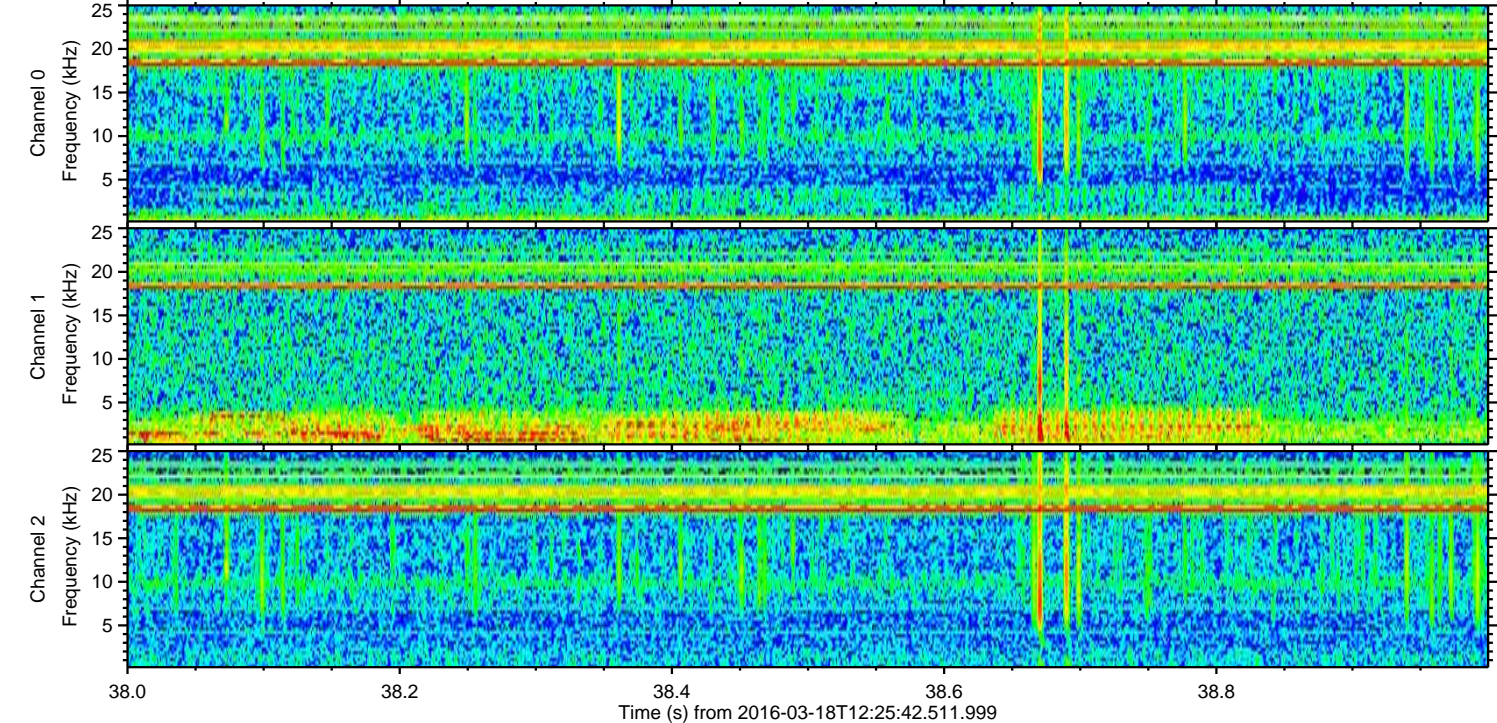
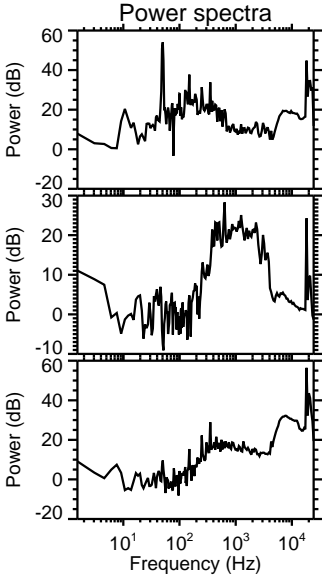
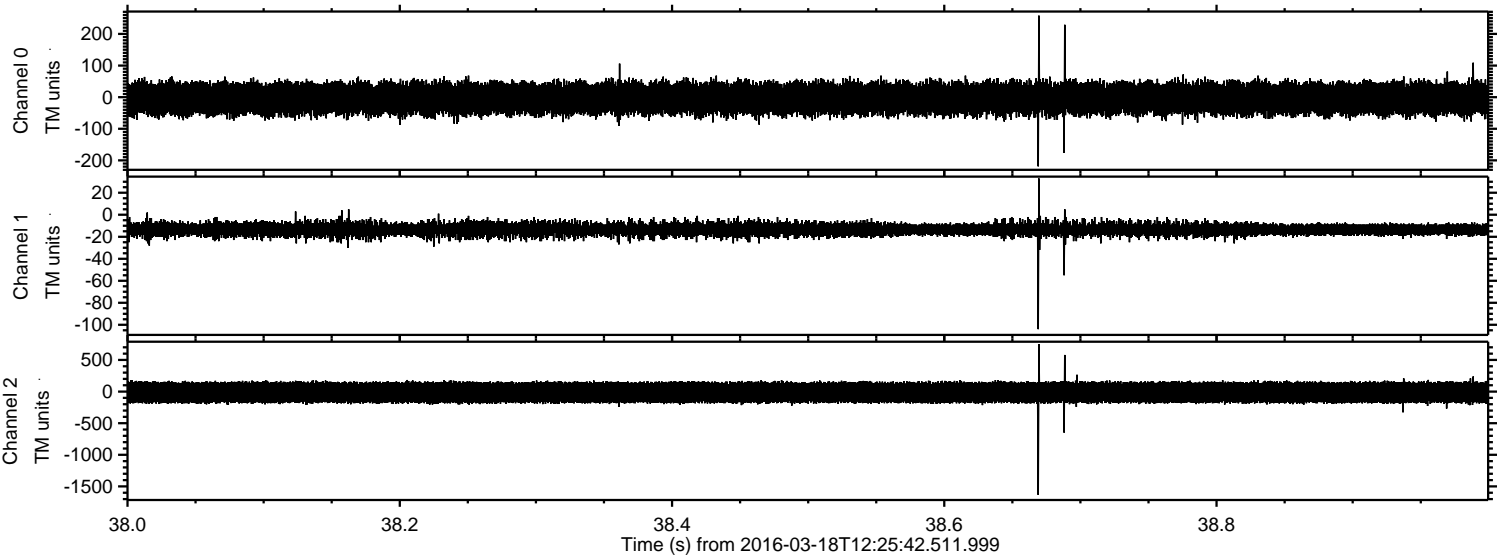

Processed Thu Apr 21 05:13:51 2016 by ELM ver.2012-10-06 from 001__elm20160318_122541__dat00.bin

