

ELMAVAN 3D WAVEFORMS (Measured data sampled at 50 kHz) 51000 packets of 144 samples from 2016-03-18T07:30:29.193.000.

Processed Thu Apr 21 04:13:38 2016 by ELM ver.2012-10-06 from 001__elm20160318_073028__dat00.bin

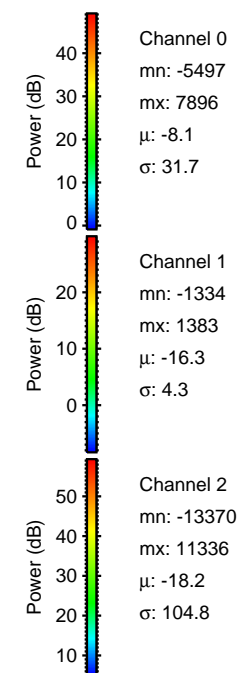

Processed Thu Apr 21 04:13:50 2016 by ELM ver.2012-10-06 from 001__elm20160318_073028__dat00.bin

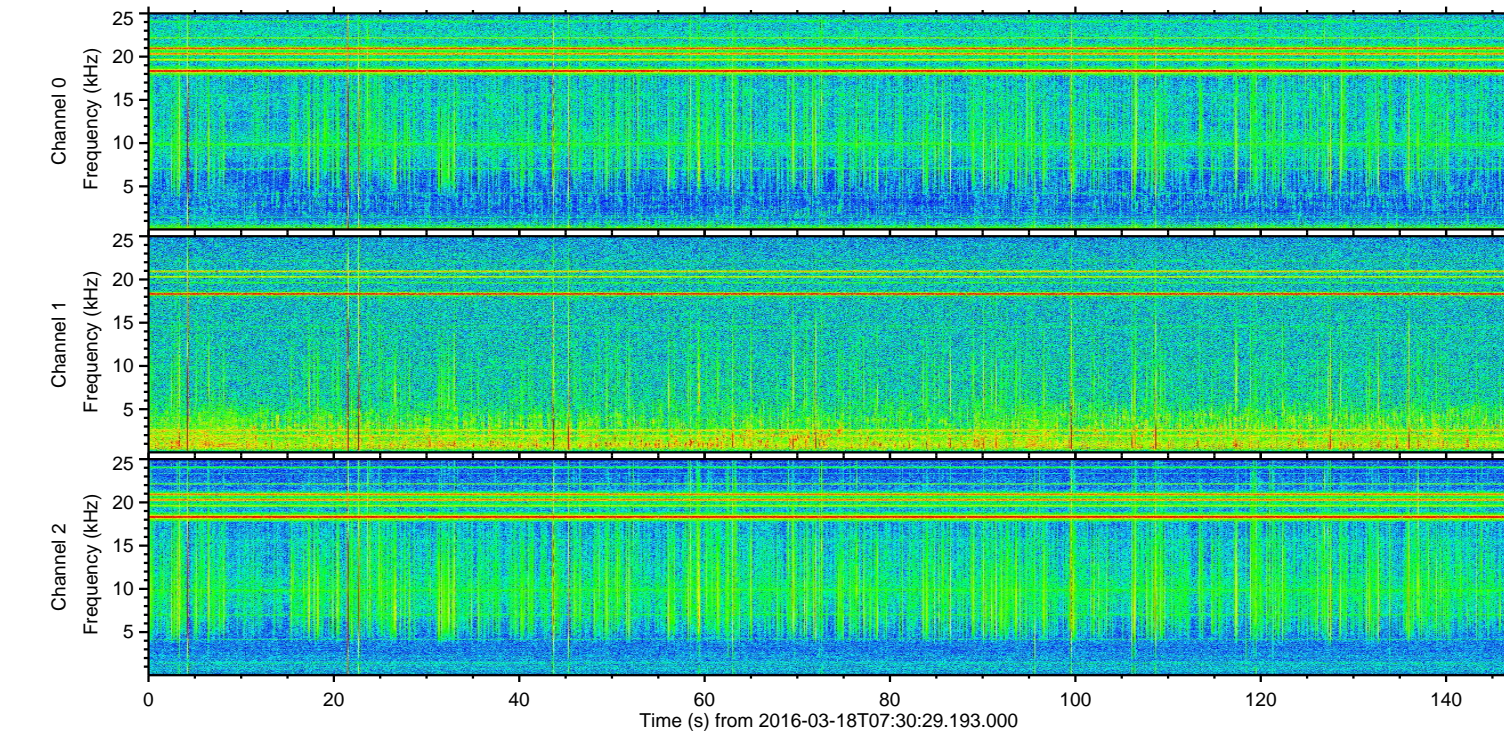
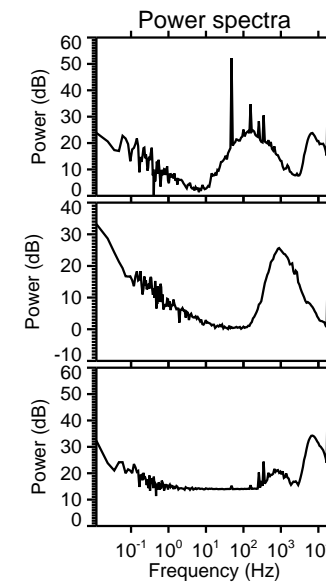
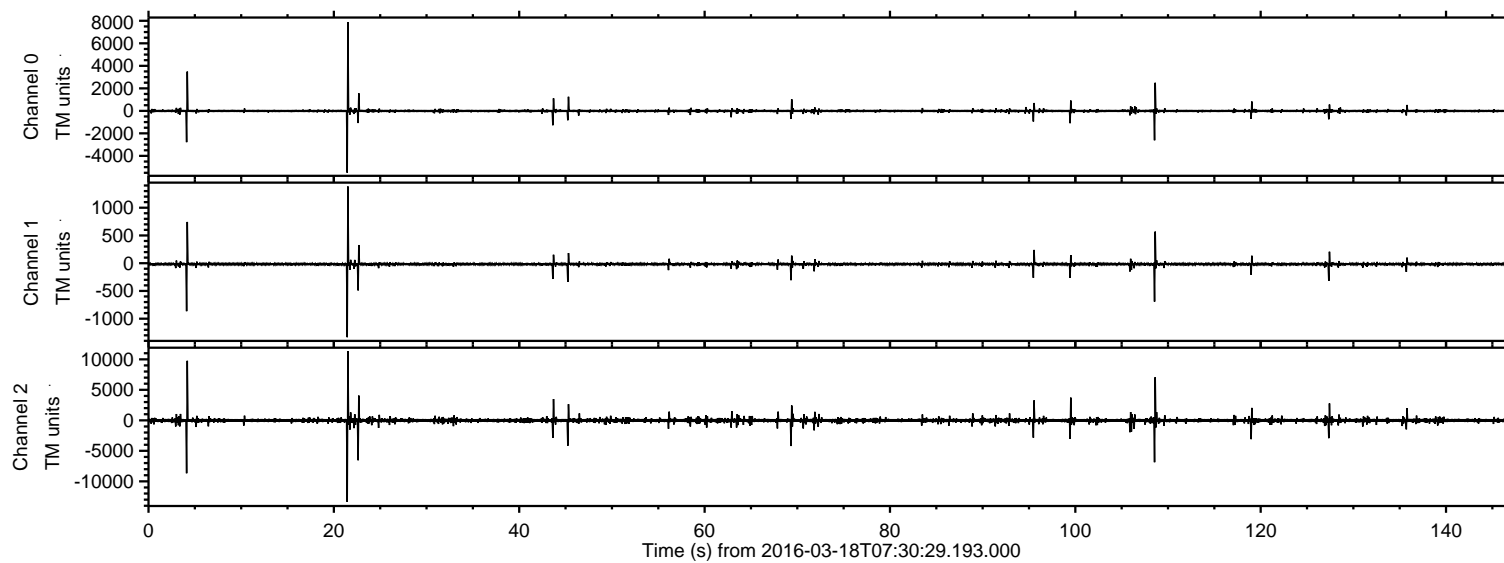
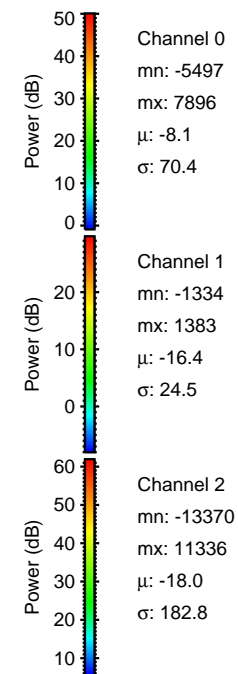
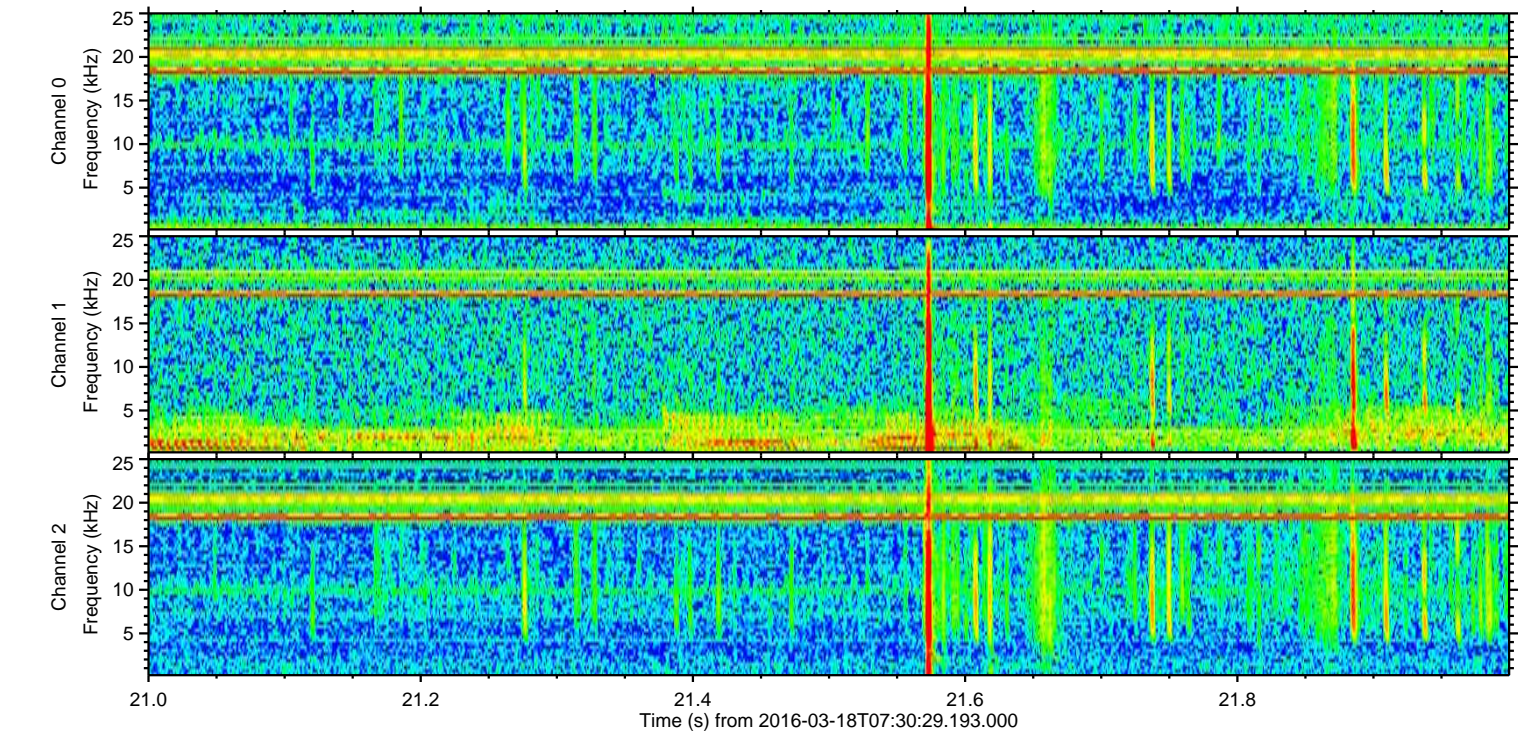
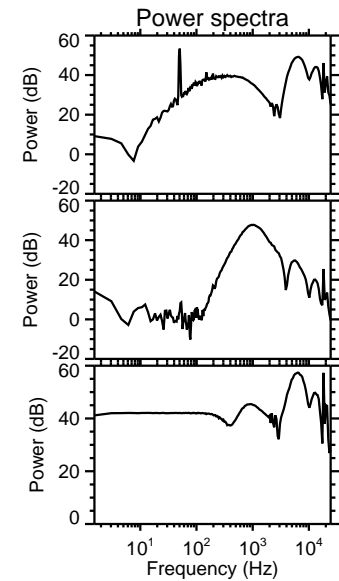
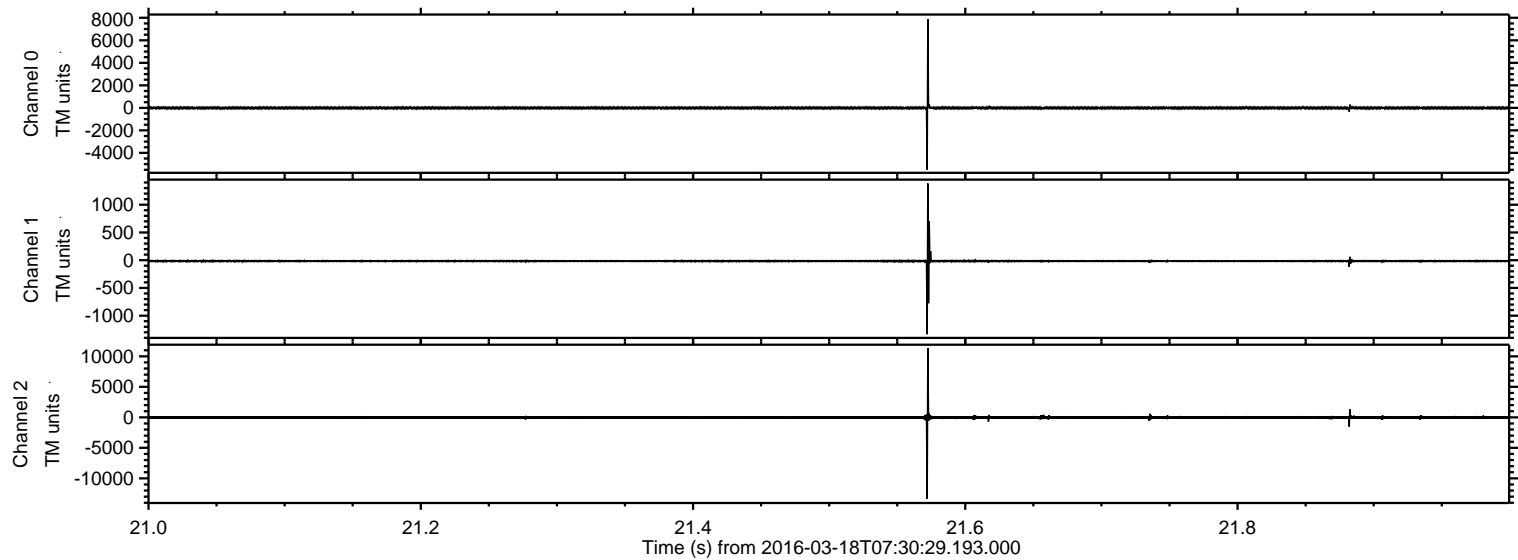

Processed Thu Apr 21 04:13:51 2016 by ELM ver.2012-10-06 from 001__elm20160318_073028__dat00.bin

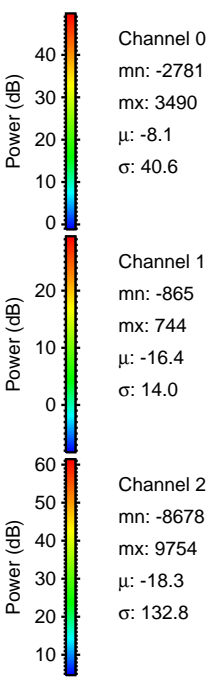
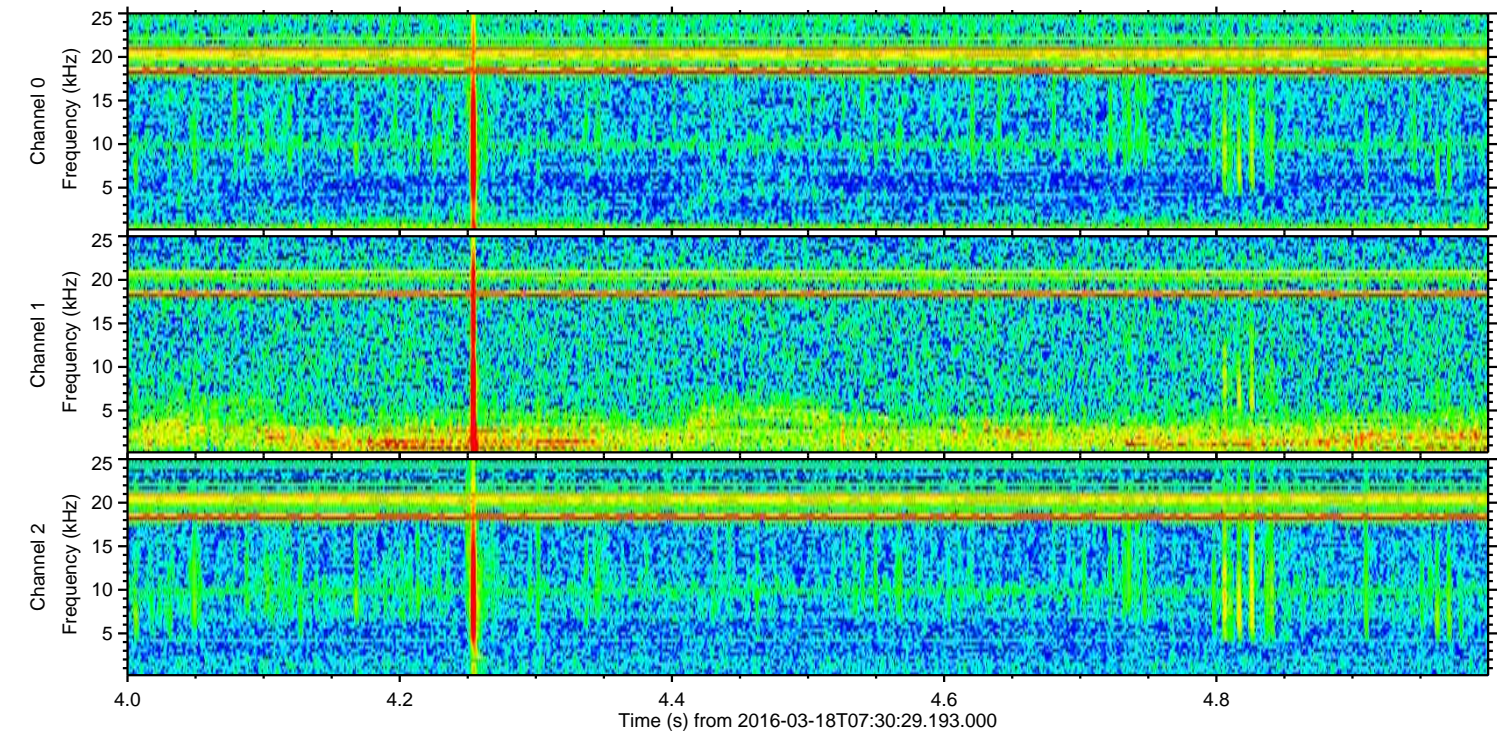
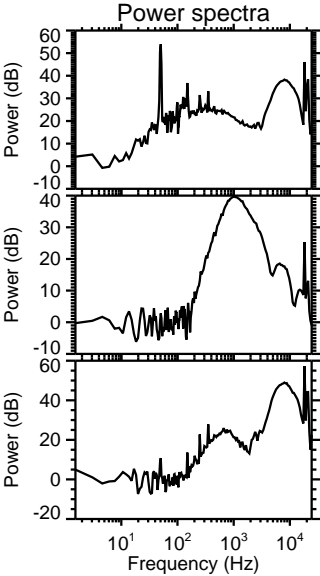
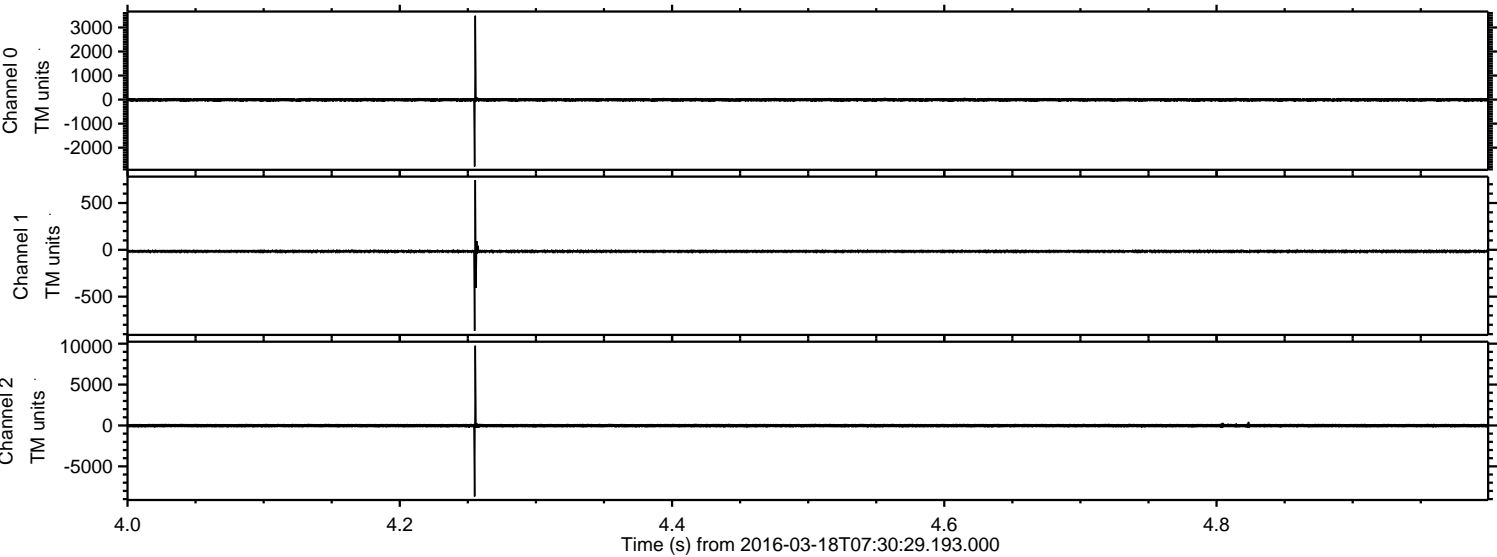

ELMAVAN 3D WAVEFORMS (Measured data sampled at 50 kHz) 51000 packets of 144 samples from 2016-03-18T07:30:29.193.000. Part 109/147

Processed Thu Apr 21 04:13:52 2016 by ELM ver.2012-10-06 from 001__elm20160318_073028__dat00.bin

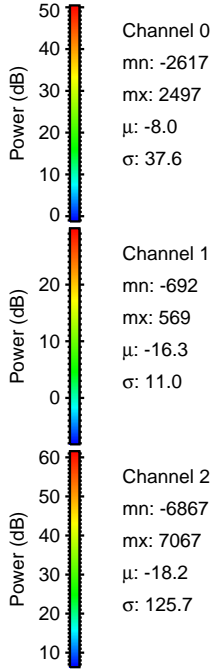
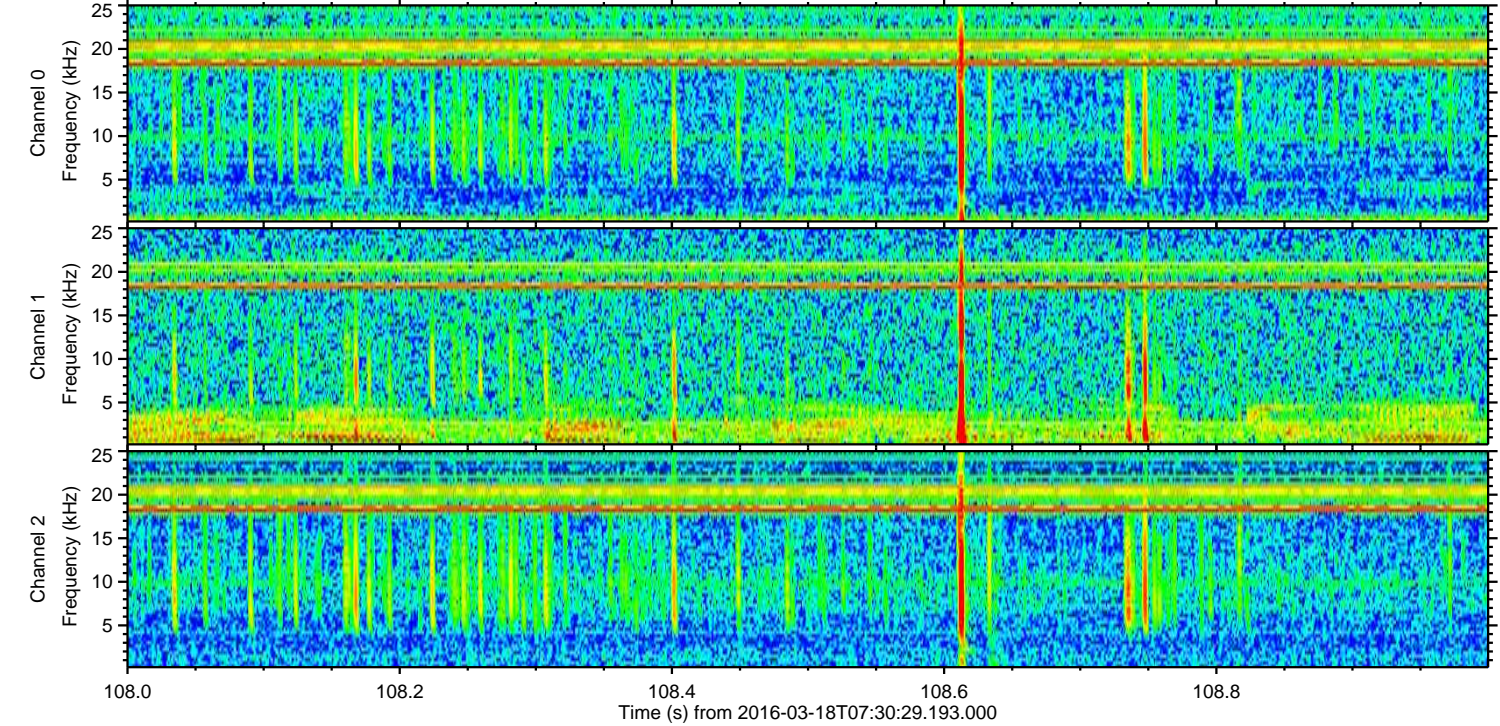
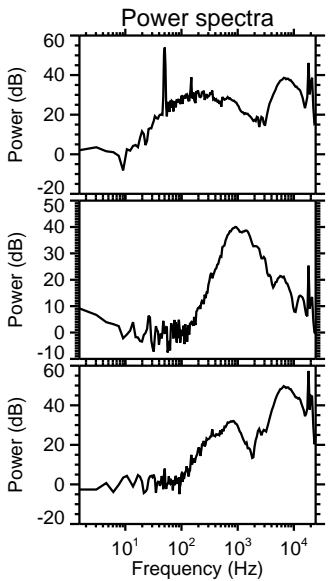
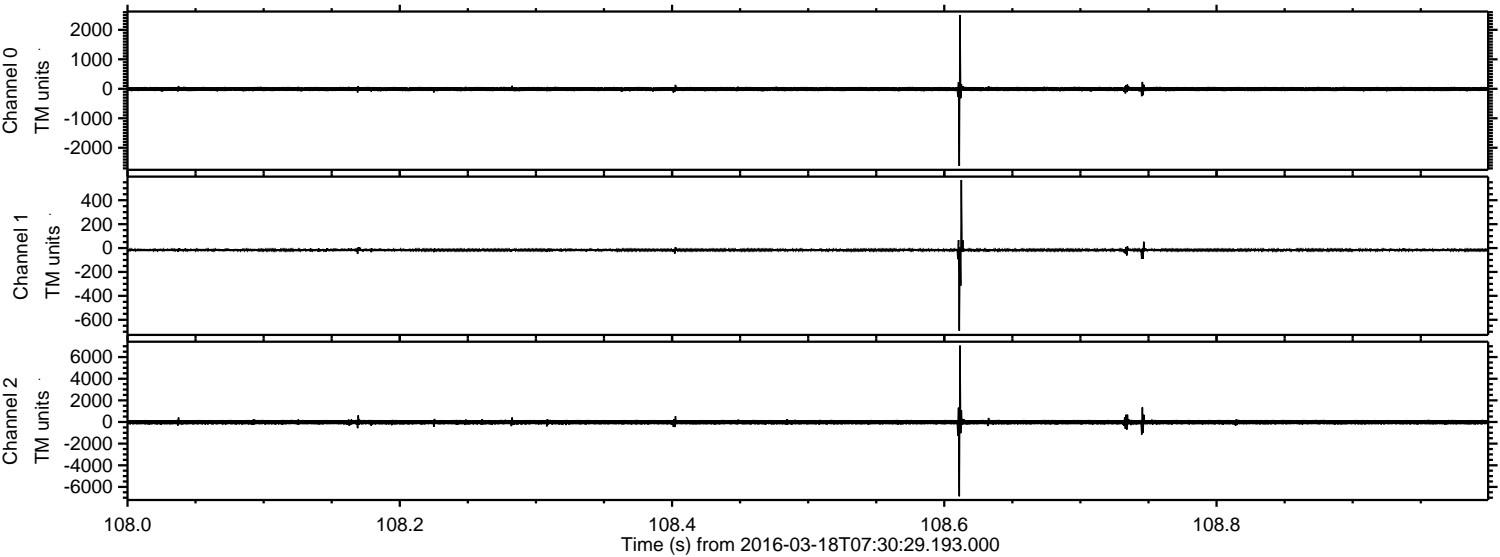

Processed Thu Apr 21 04:13:53 2016 by ELM ver.2012-10-06 from 001__elm20160318_073028__dat00.bin

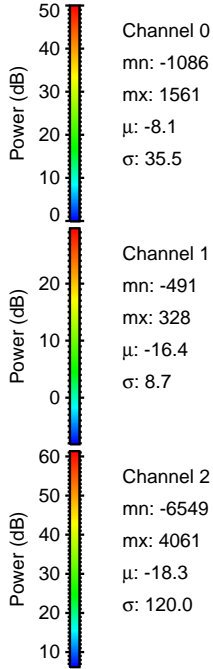
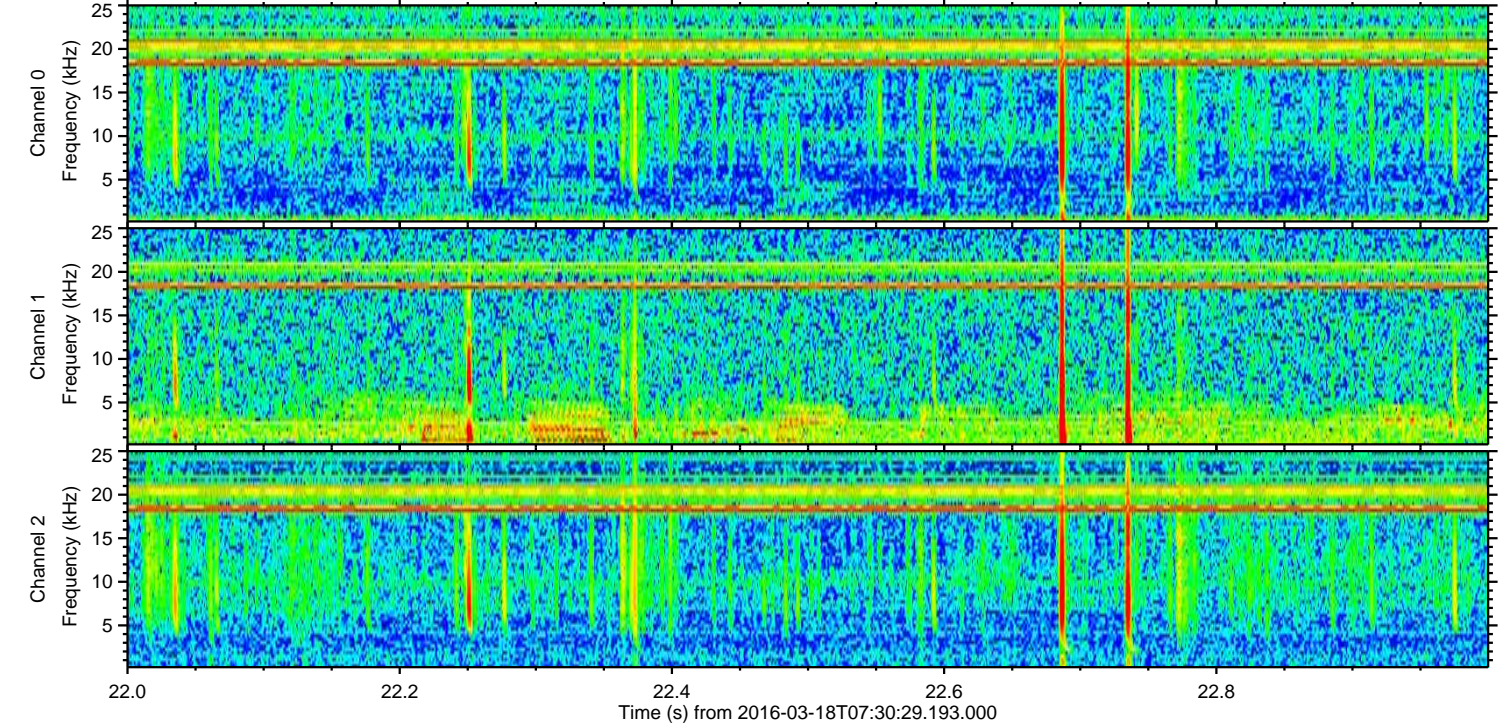
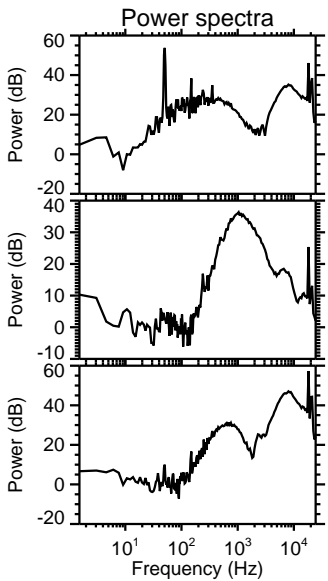
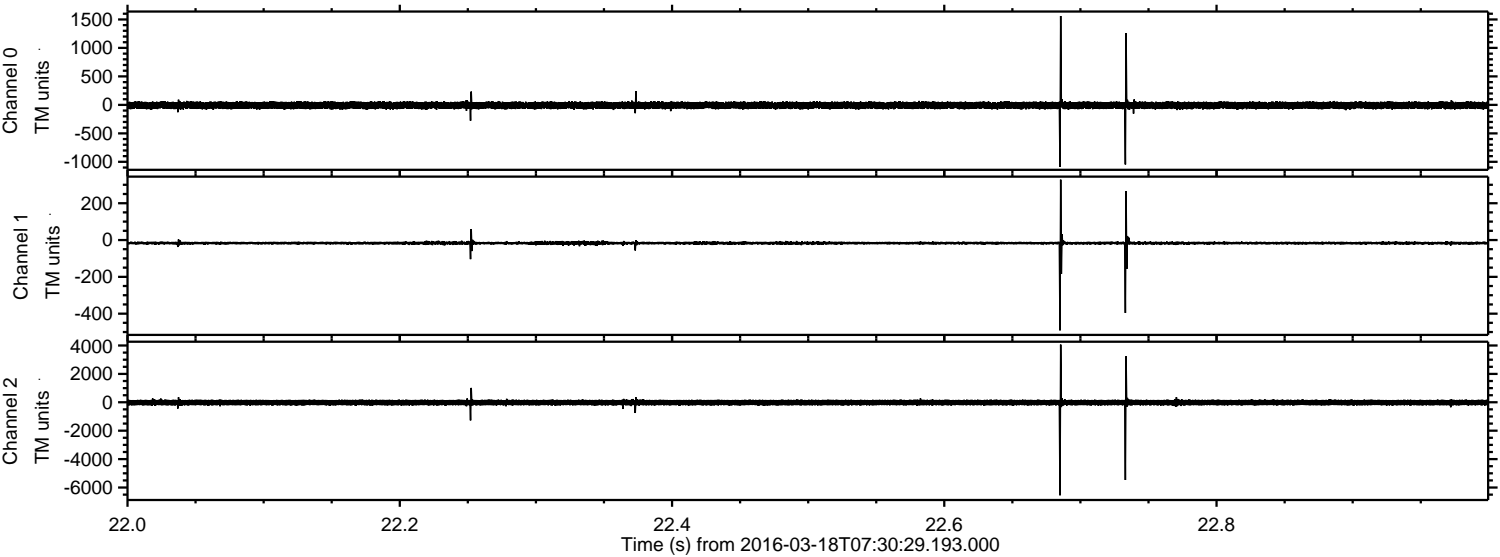

Processed Thu Apr 21 04:13:54 2016 by ELM ver.2012-10-06 from 001__elm20160318_073028__dat00.bin

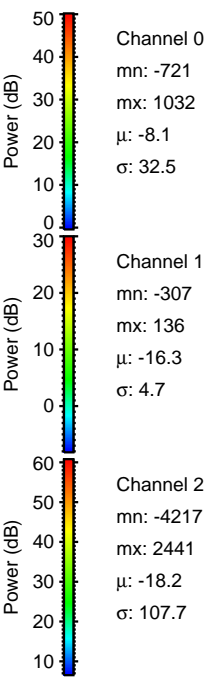
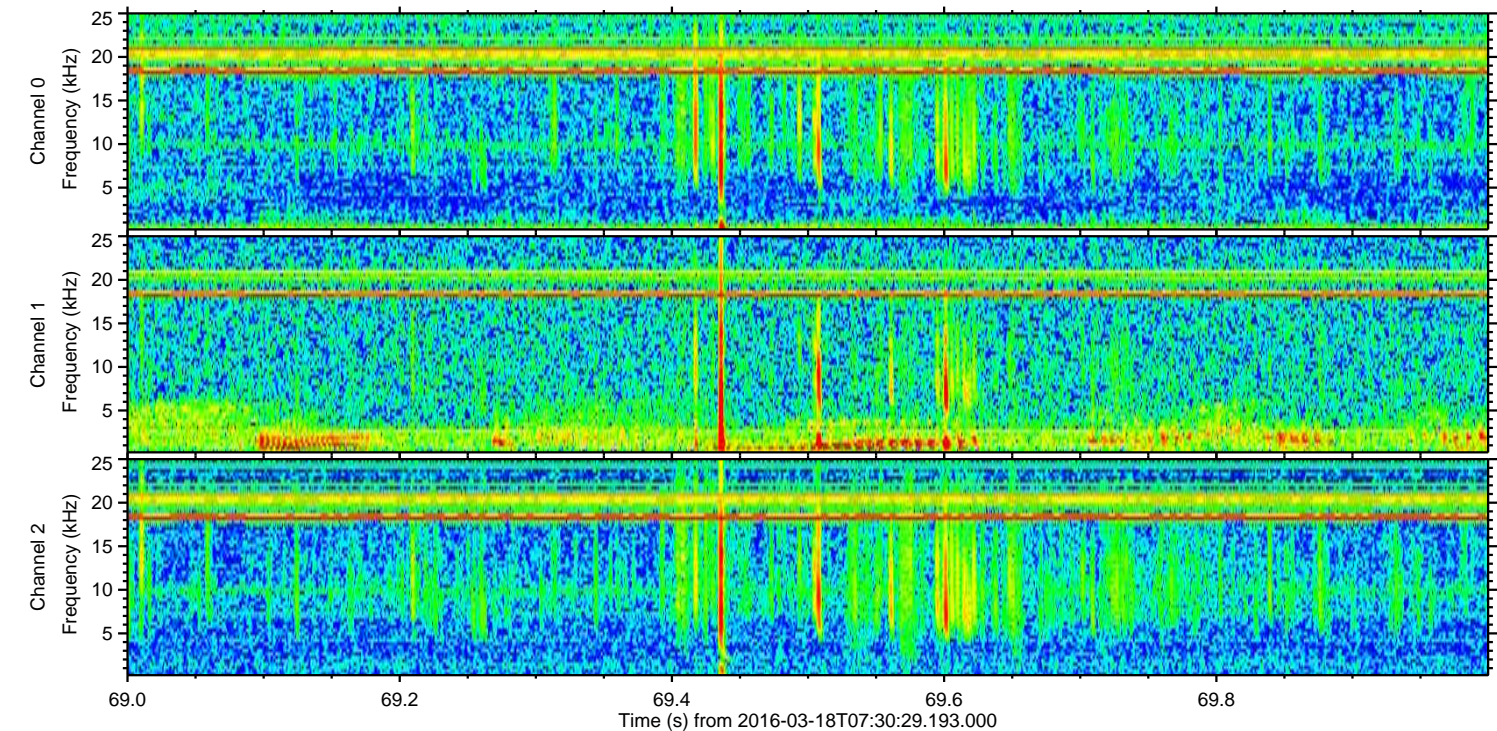
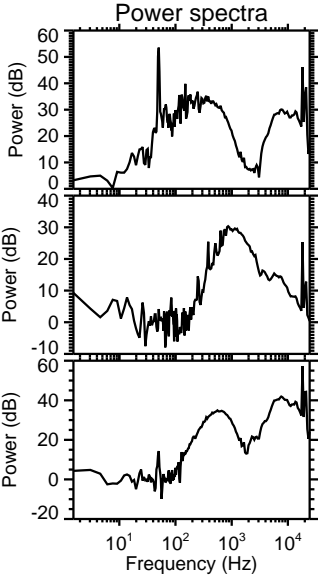
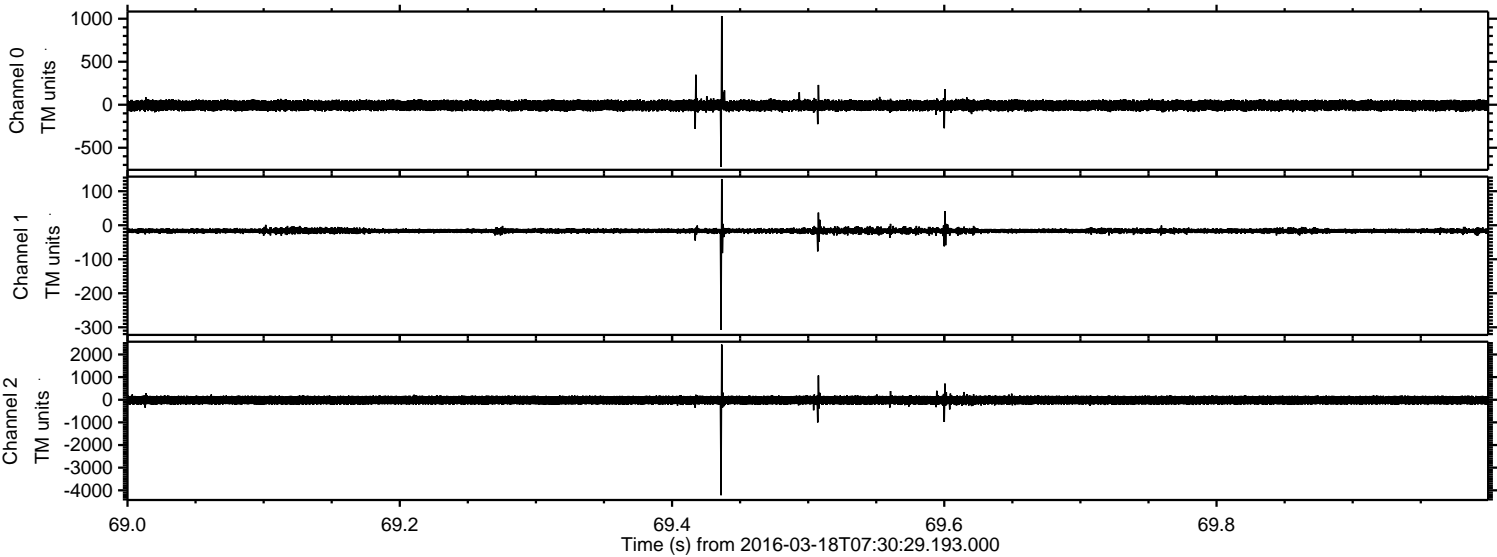

Processed Thu Apr 21 04:13:55 2016 by ELM ver.2012-10-06 from 001__elm20160318_073028__dat00.bin

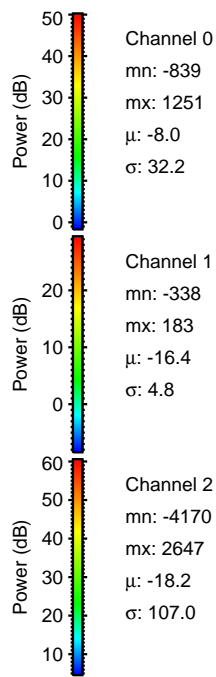
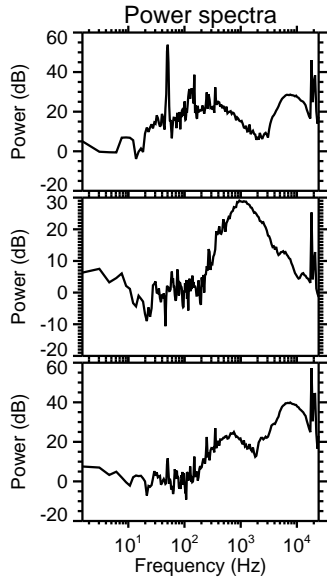
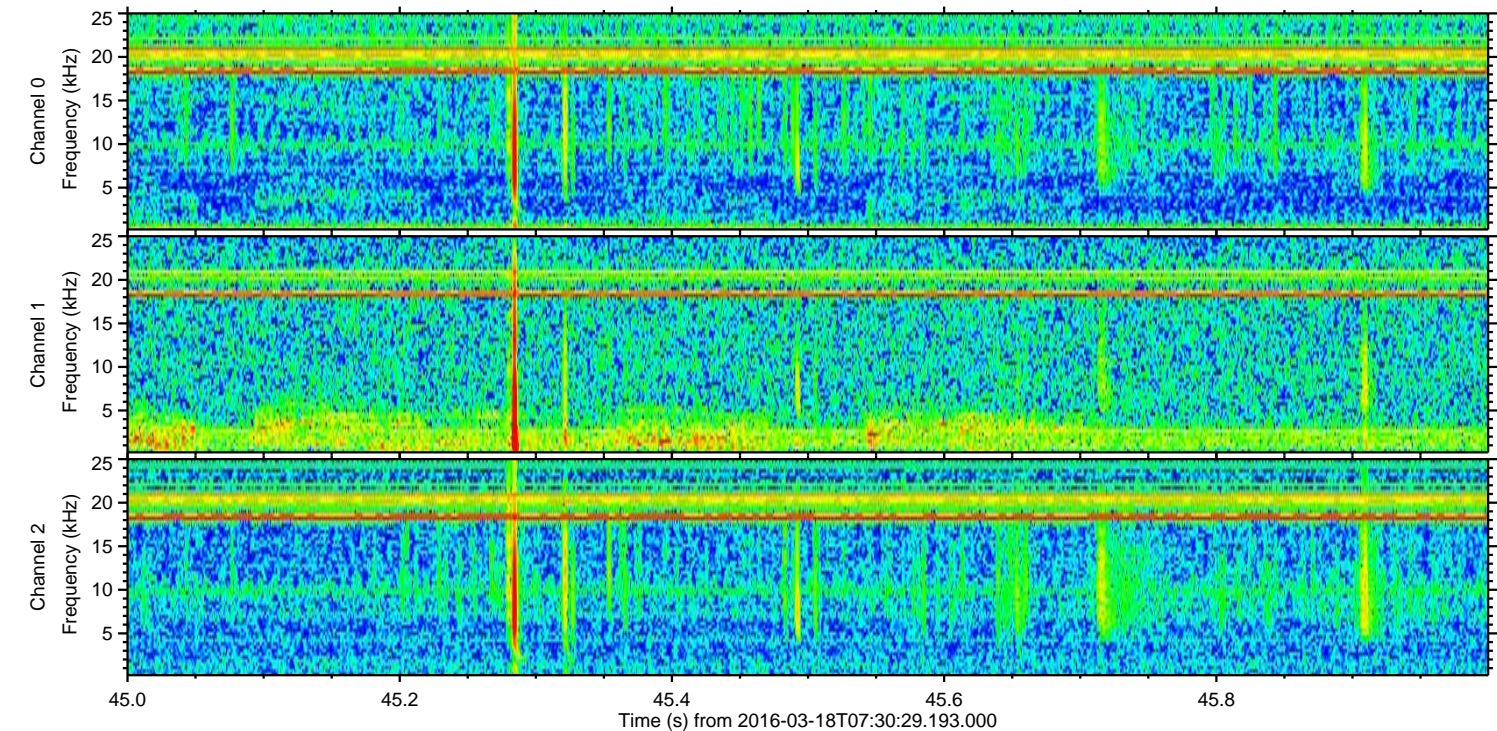
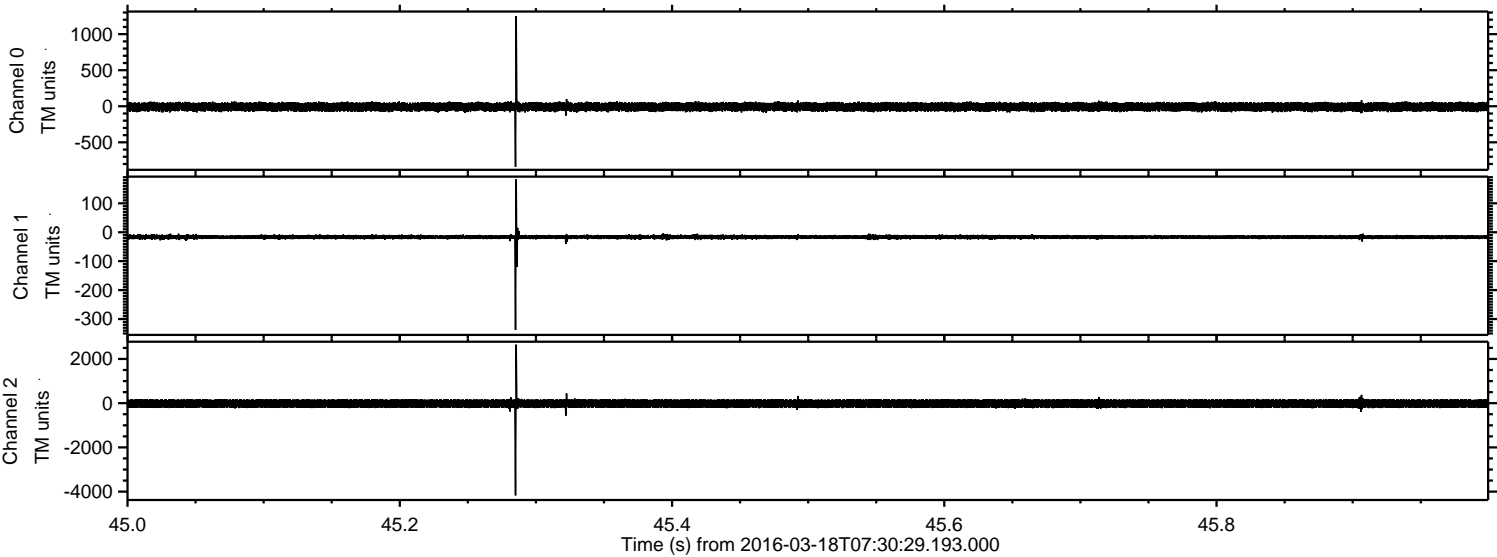

ELMAVAN 3D WAVEFORMS (Measured data sampled at 50 kHz) 51000 packets of 144 samples from 2016-03-18T07:30:29.193.000. Part 100/147

Processed Thu Apr 21 04:13:56 2016 by ELM ver.2012-10-06 from 001__elm20160318_073028__dat00.bin

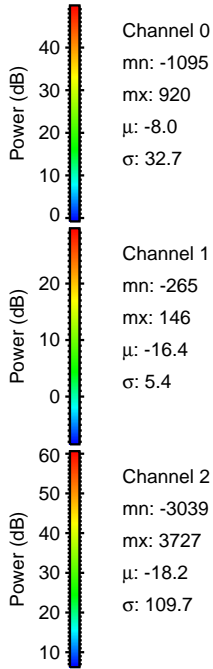
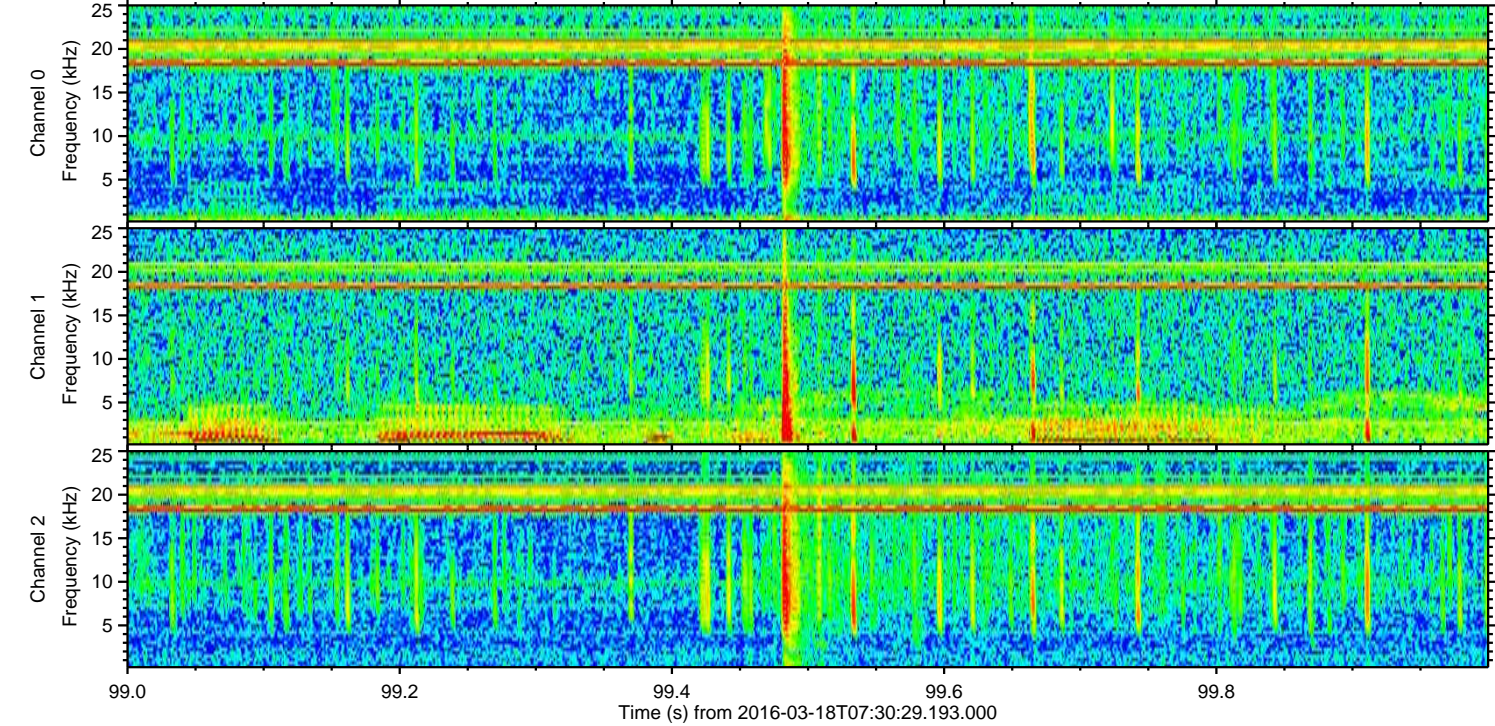
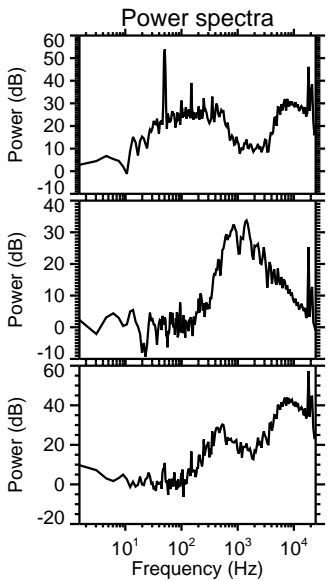
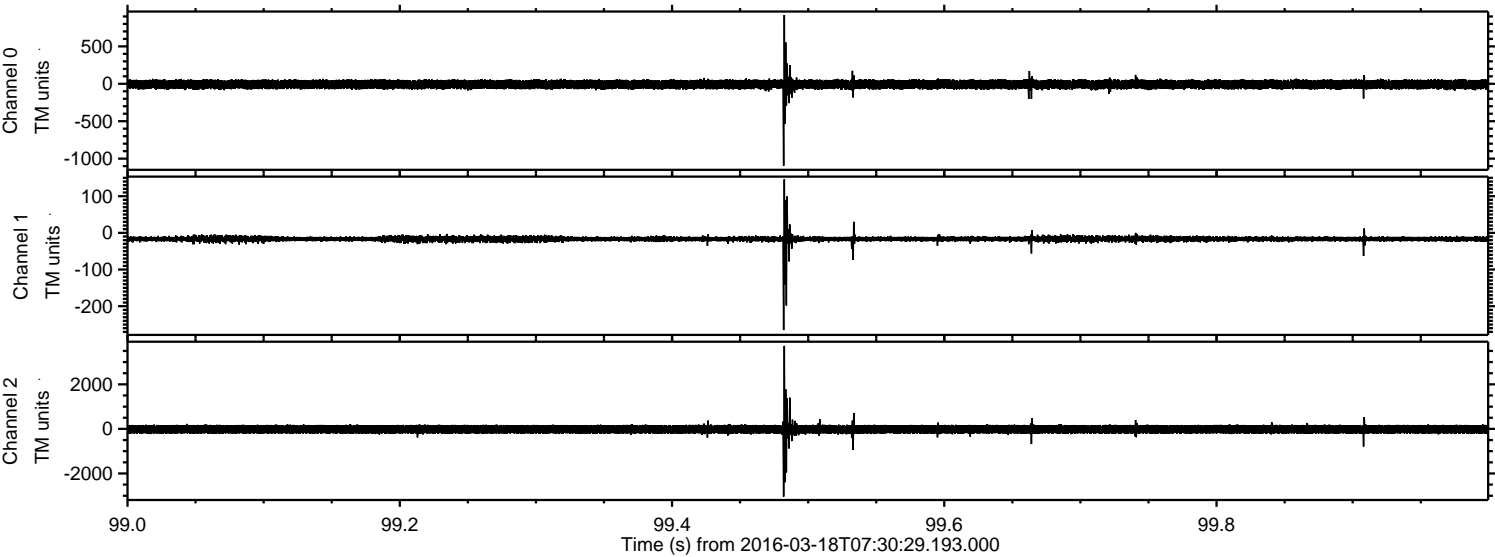

Processed Thu Apr 21 04:13:57 2016 by ELM ver.2012-10-06 from 001__elm20160318_073028__dat00.bin

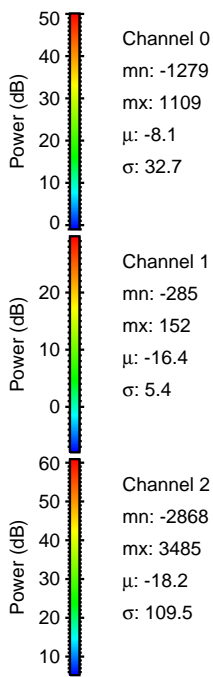
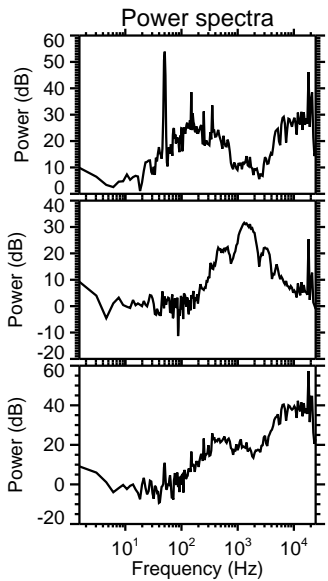
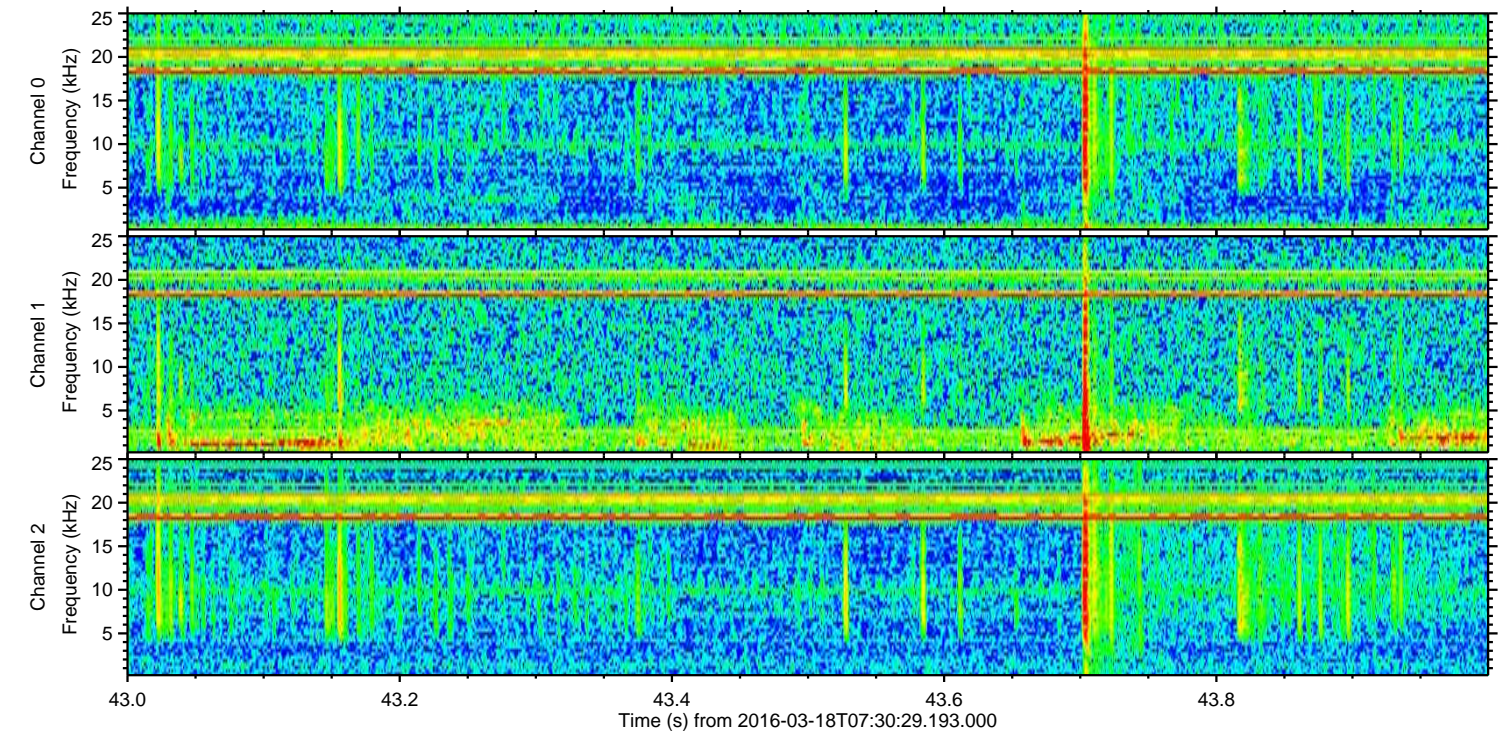
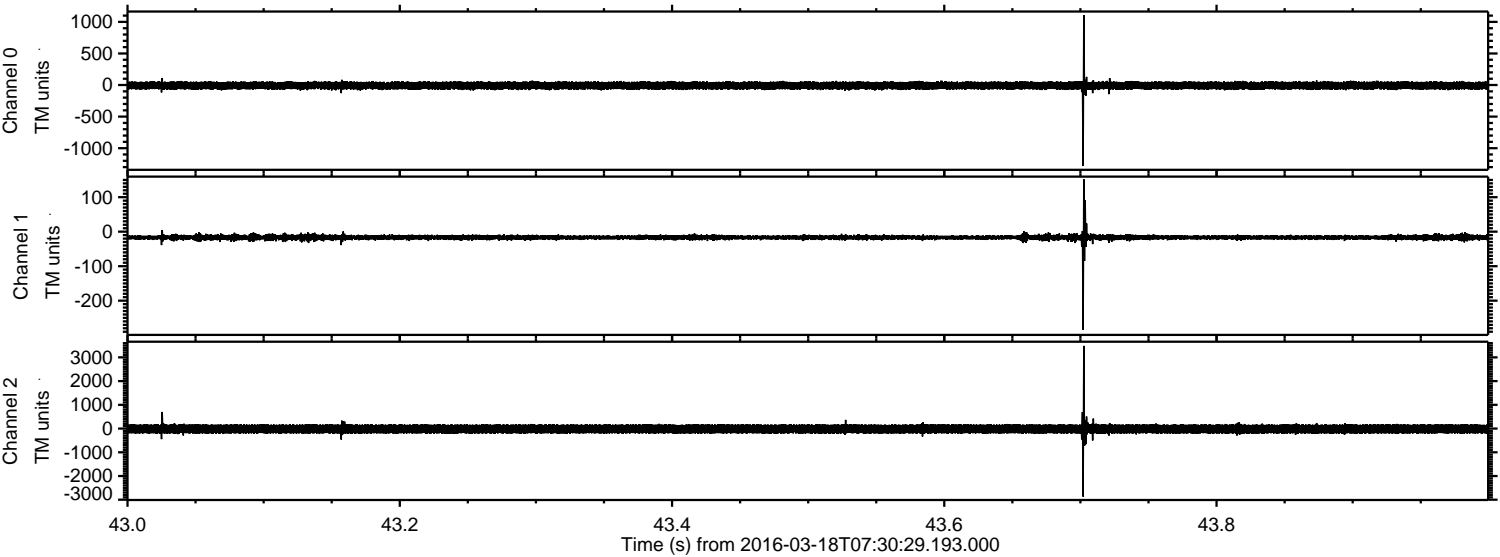

Channel 0
mn: -1279
mx: 1109
 μ : -8.1
 σ : 32.7

Channel 1
mn: -285
mx: 152
 μ : -16.4
 σ : 5.4

Channel 2
mn: -2868
mx: 3485
 μ : -18.2
 σ : 109.5

Processed Thu Apr 21 04:13:58 2016 by ELM ver.2012-10-06 from 001__elm20160318_073028__dat00.bin

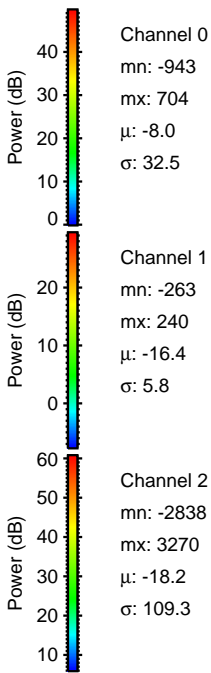
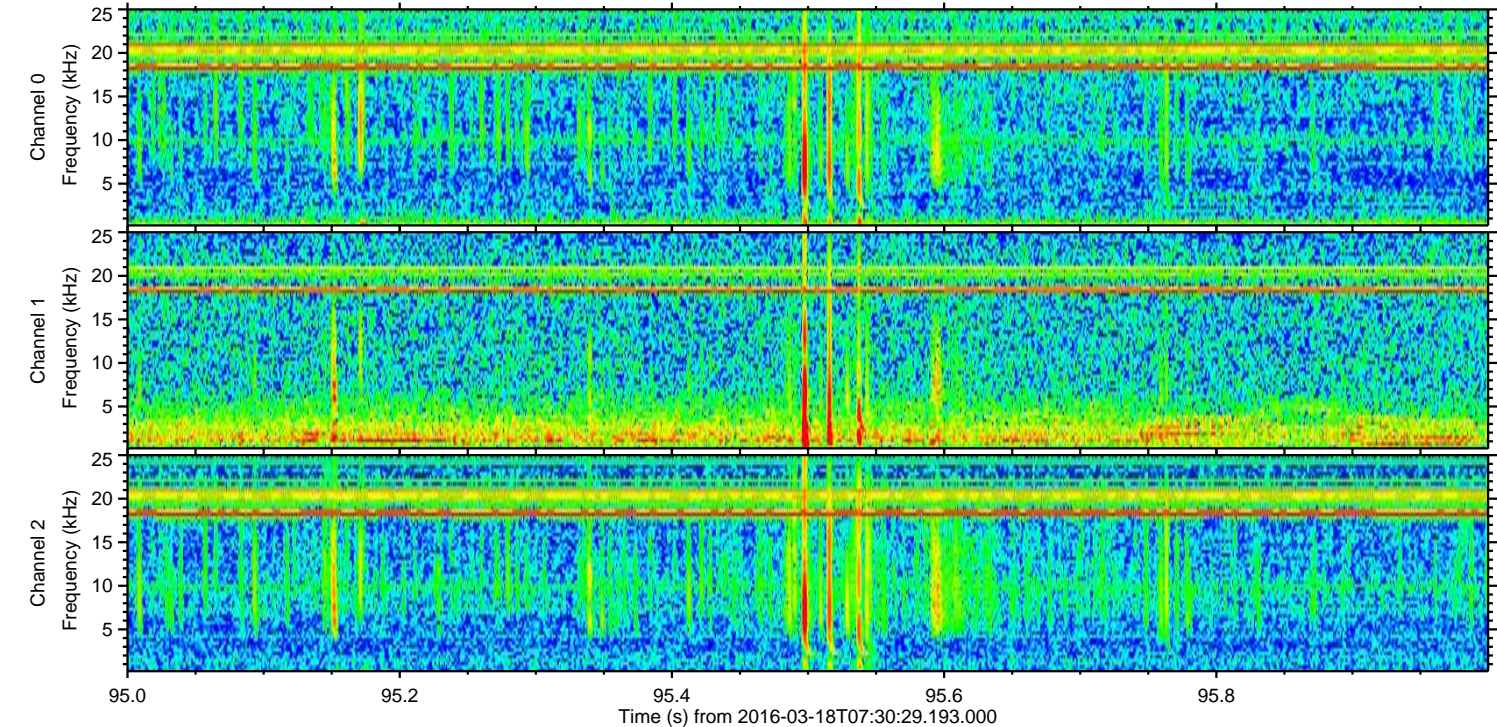
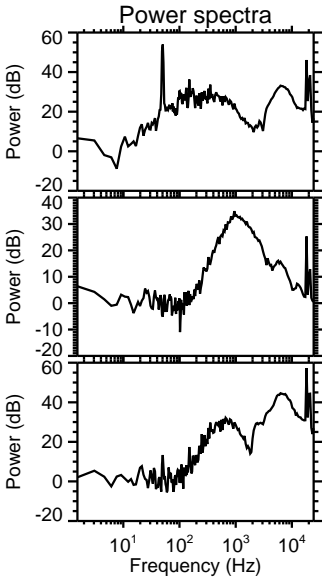
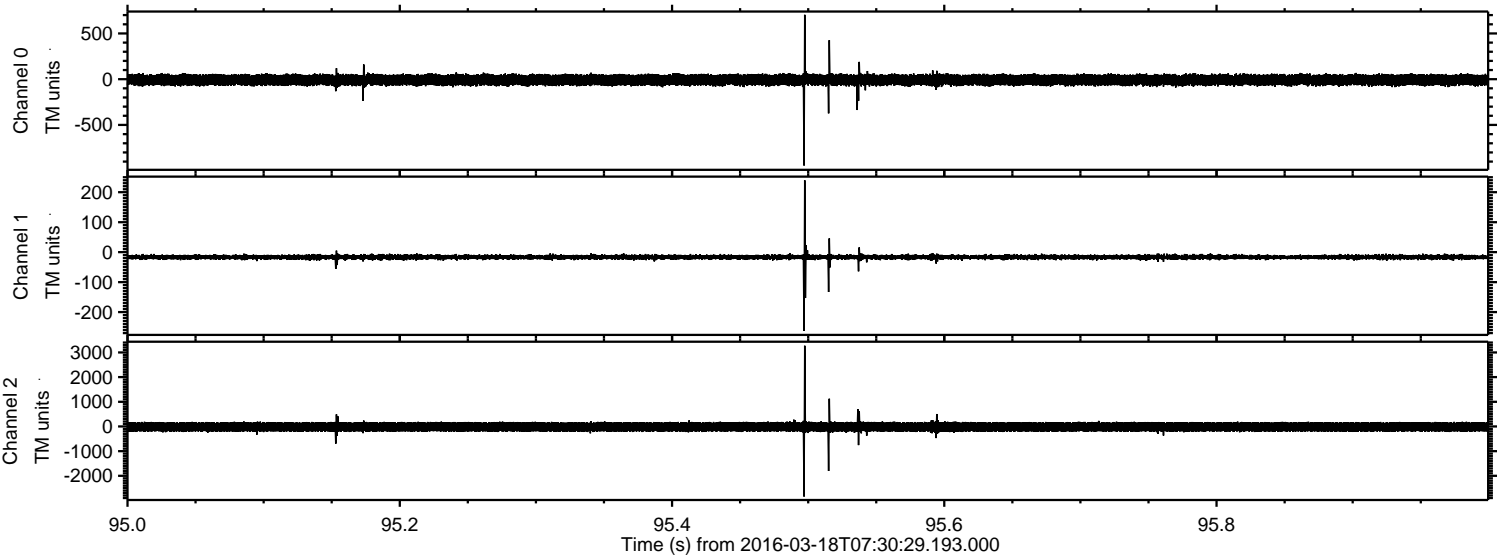

Processed Thu Apr 21 04:13:59 2016 by ELM ver.2012-10-06 from 001__elm20160318_073028__dat00.bin

