

ELMAVAN 3D WAVEFORMS (Measured data sampled at 50 kHz) 51000 packets of 144 samples from 2016-03-16T22:03:58.752.000.

Processed Wed Apr 20 21:20:01 2016 by ELM ver.2012-10-06 from 001__elm20160316_220357__dat00.bin

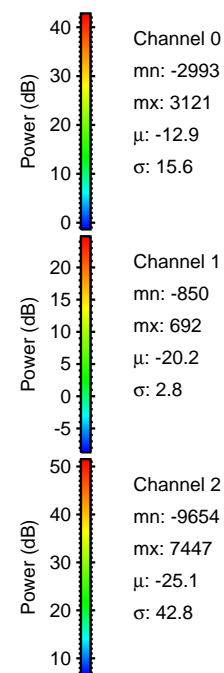

Processed Wed Apr 20 21:20:13 2016 by ELM ver.2012-10-06 from 001__elm20160316_220357__dat00.bin

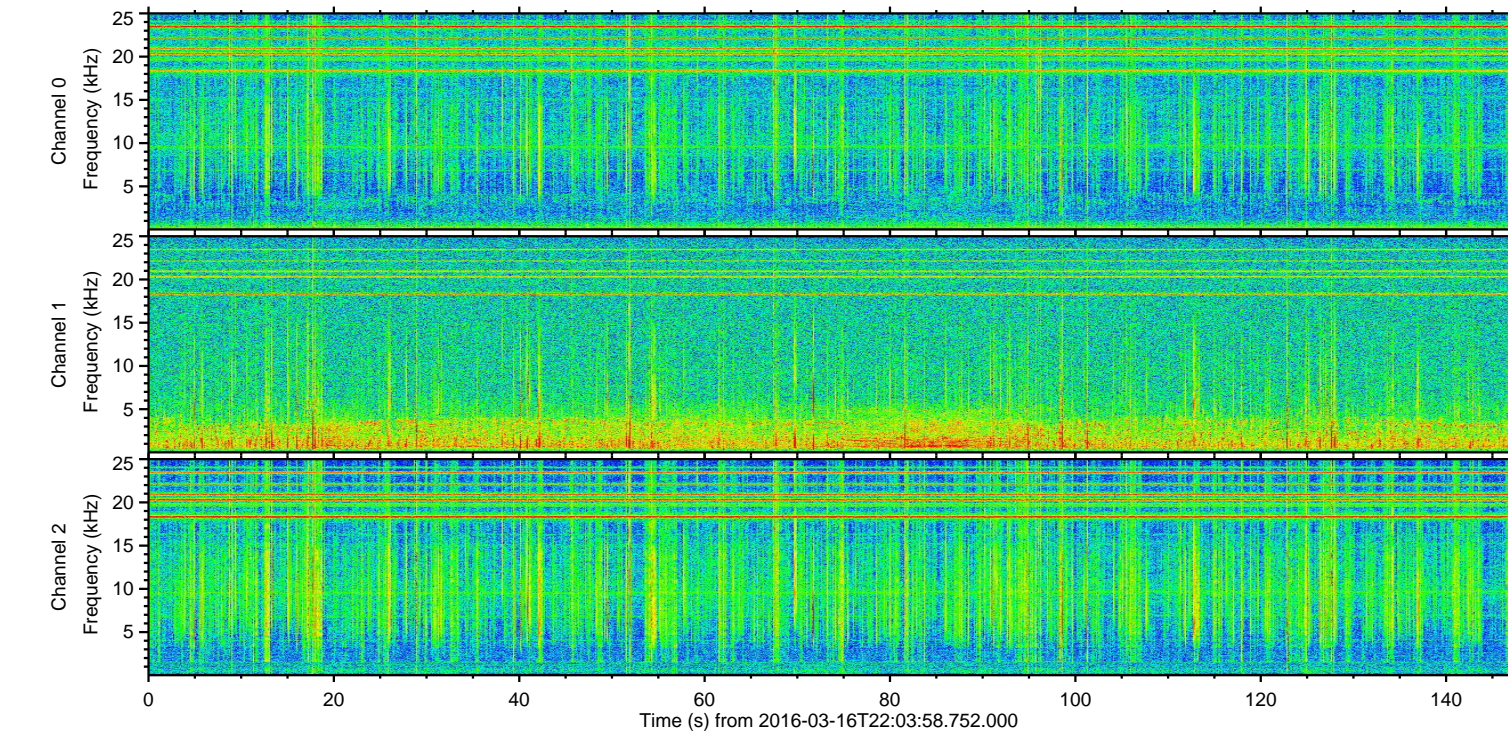
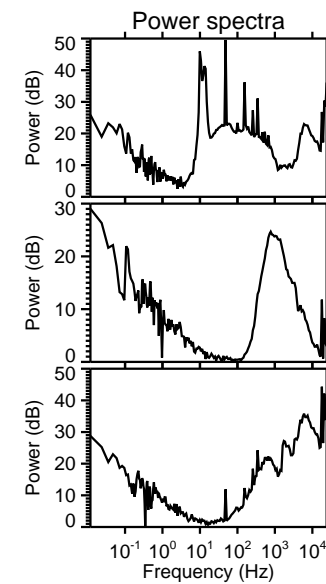
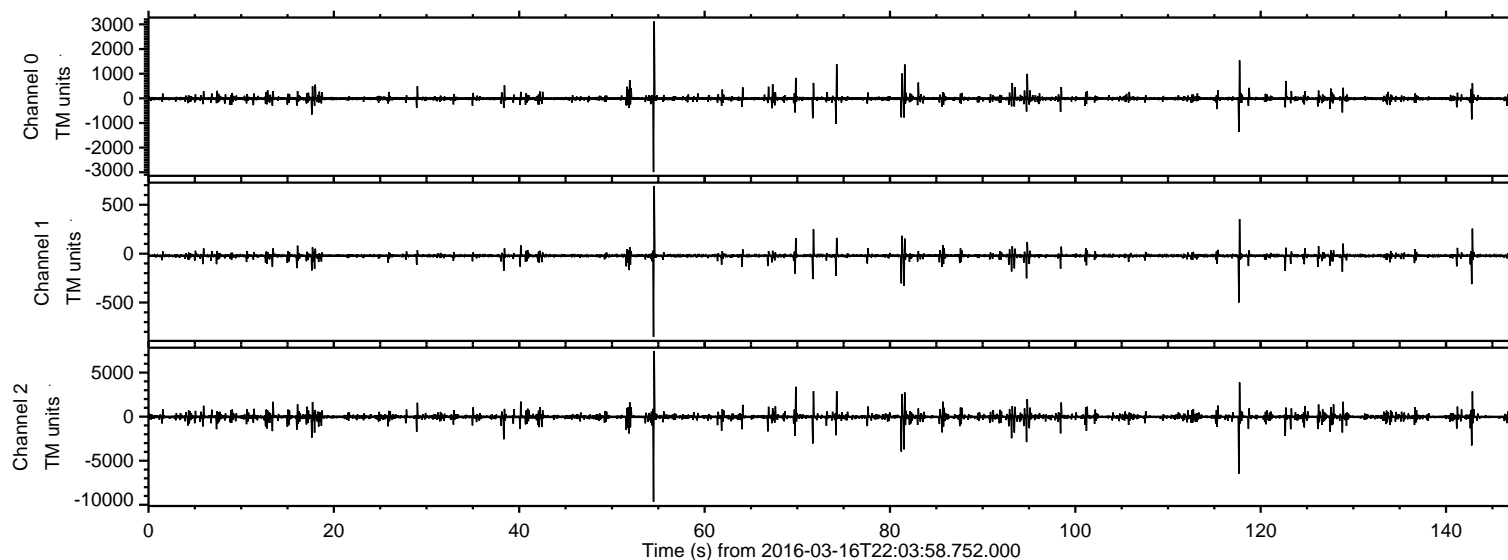
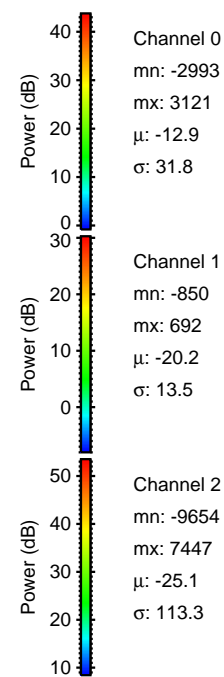
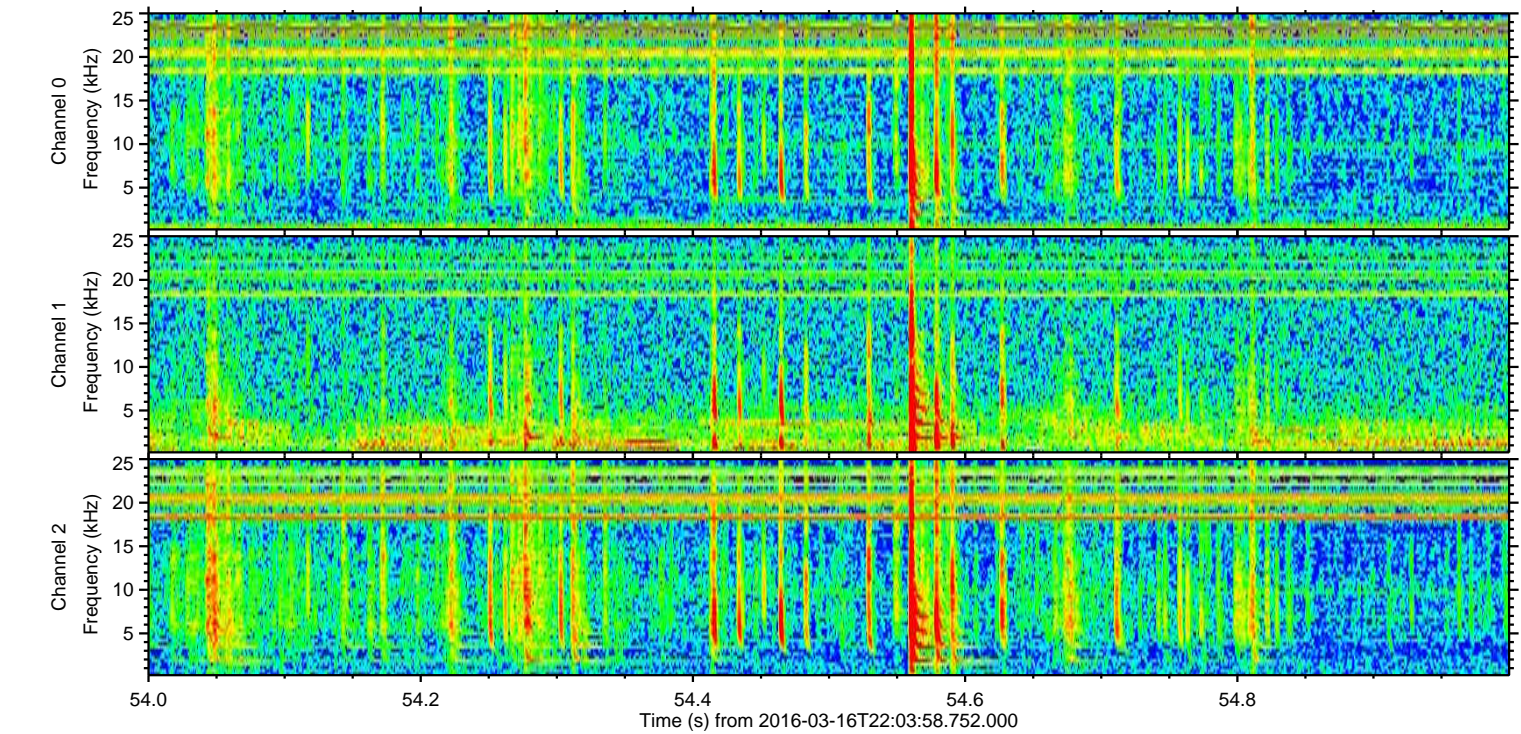
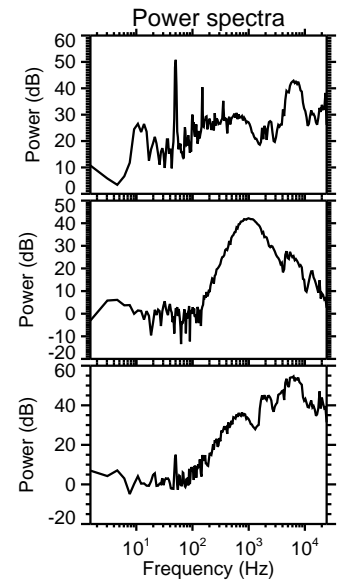
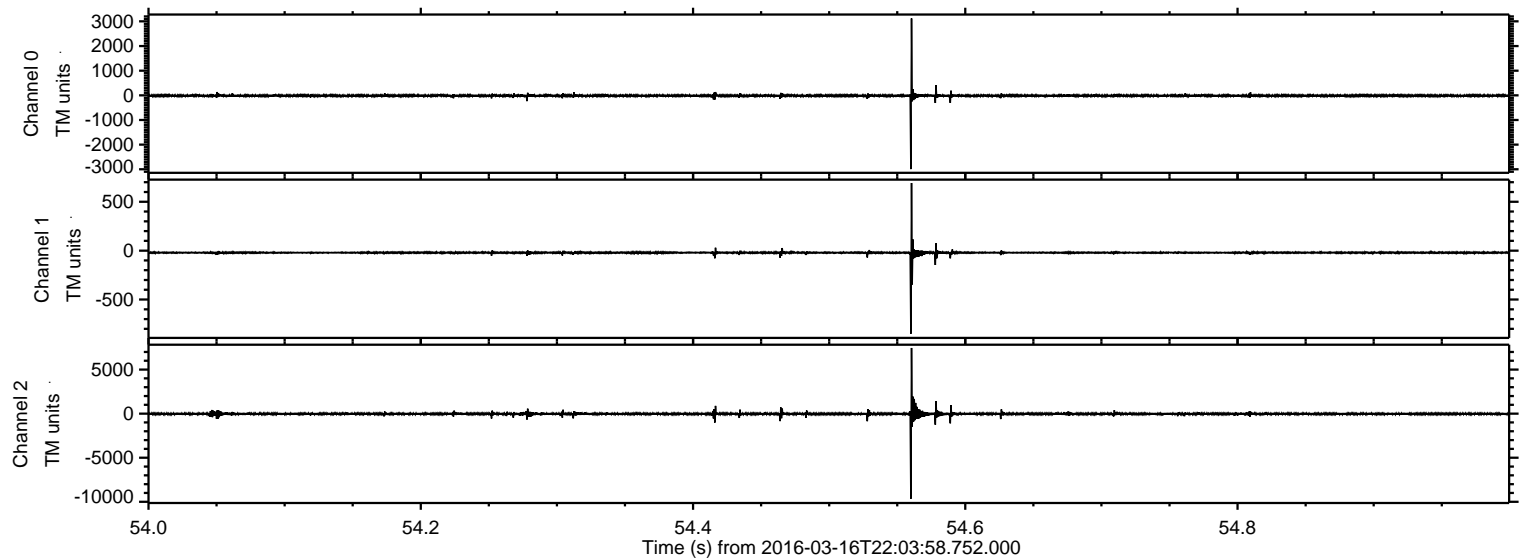

ELMAVAN 3D WAVEFORMS (Measured data sampled at 50 kHz) 51000 packets of 144 samples from 2016-03-16T22:03:58.752.000. Part 118/147

Processed Wed Apr 20 21:20:14 2016 by ELM ver.2012-10-06 from 001__elm20160316_220357__dat00.bin

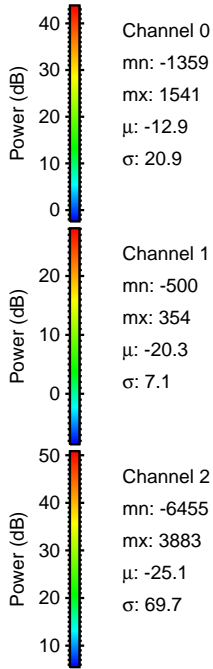
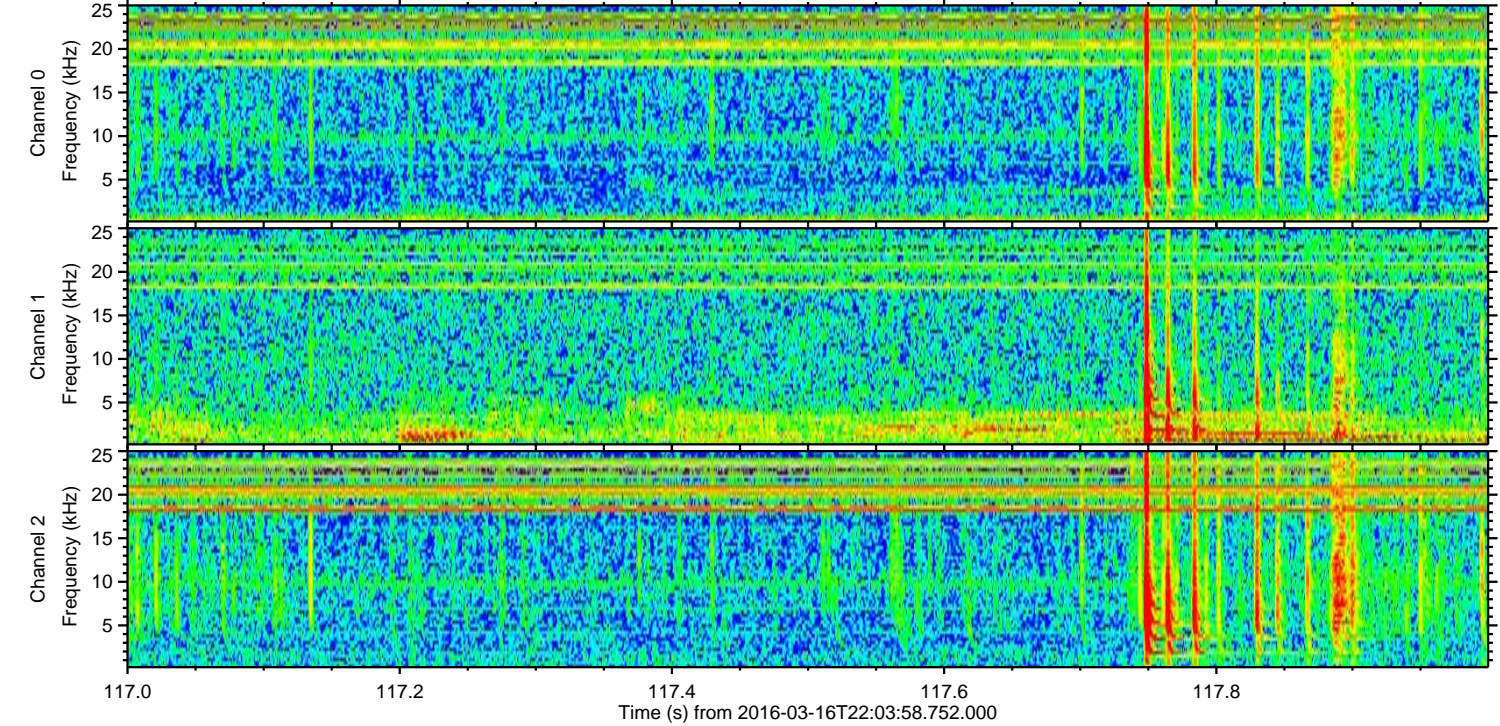
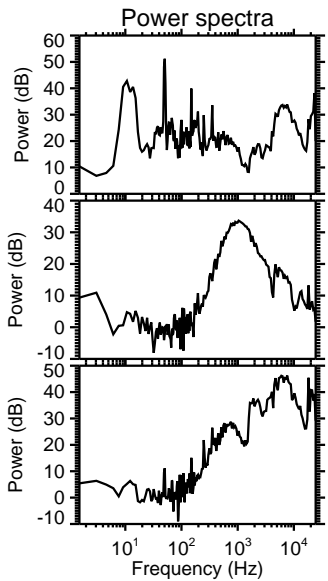
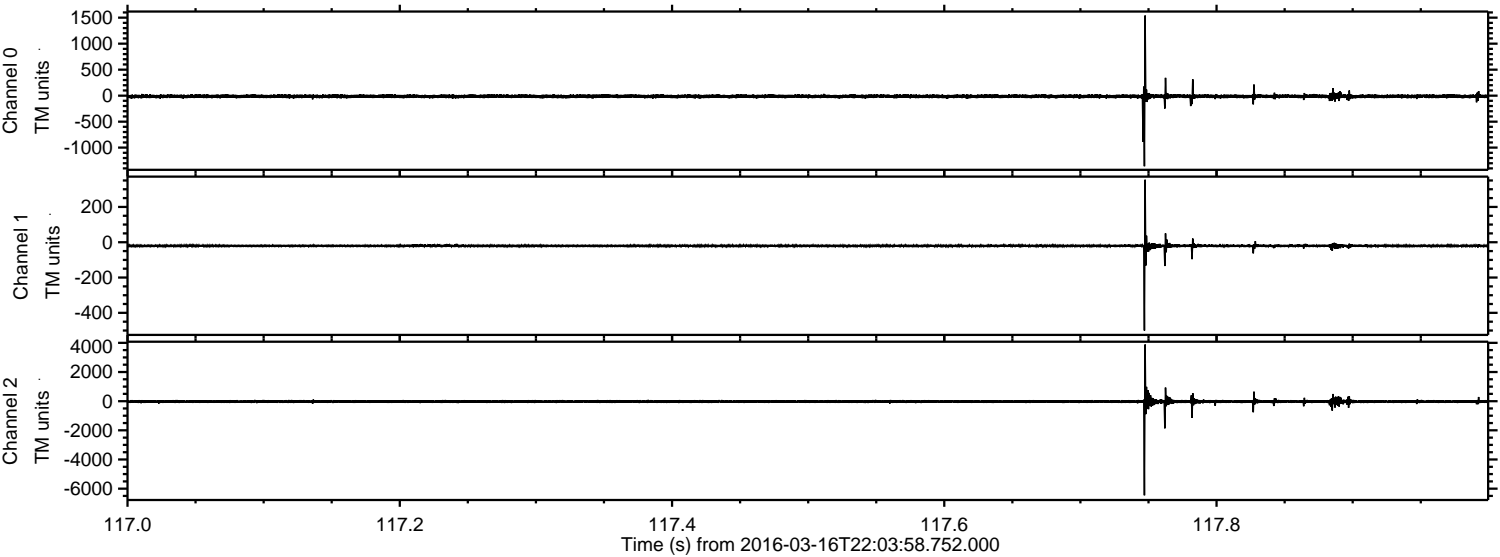

Channel 0
mn: -1359
mx: 1541
 μ : -12.9
 σ : 20.9

Channel 1
mn: -500
mx: 354
 μ : -20.3
 σ : 7.1

Channel 2
mn: -6455
mx: 3883
 μ : -25.1
 σ : 69.7

Processed Wed Apr 20 21:20:15 2016 by ELM ver.2012-10-06 from 001__elm20160316_220357__dat00.bin

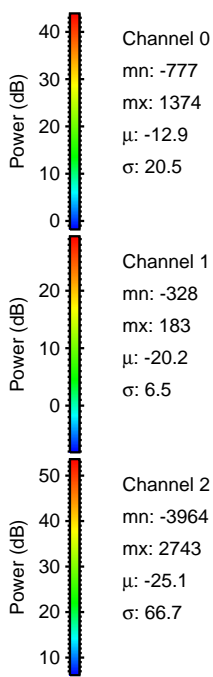
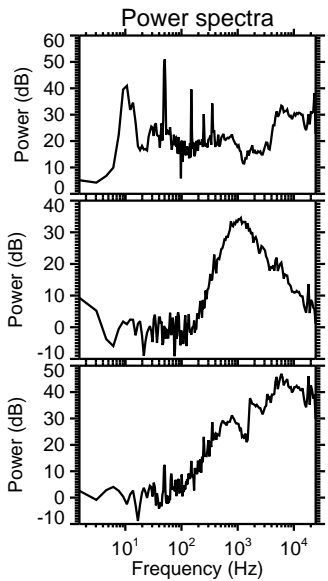
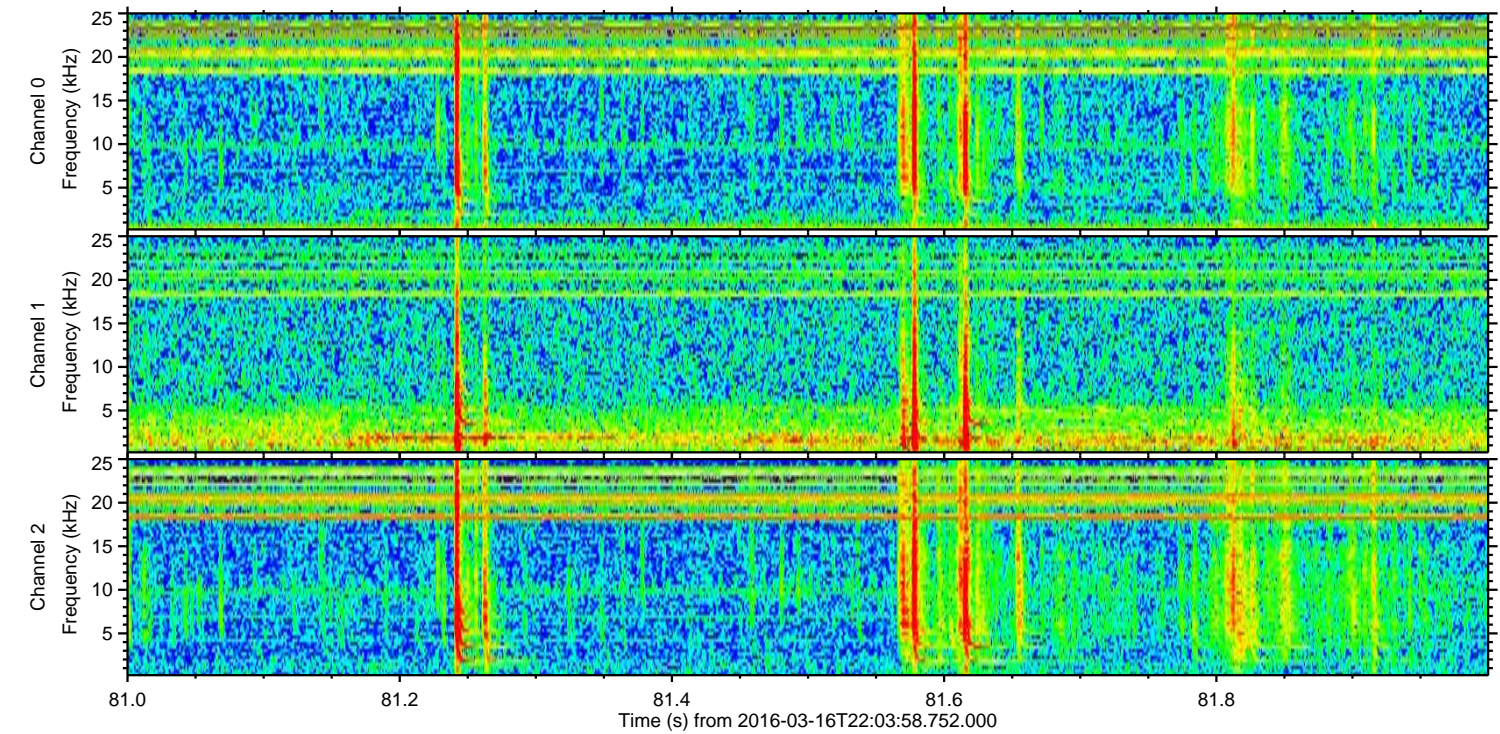
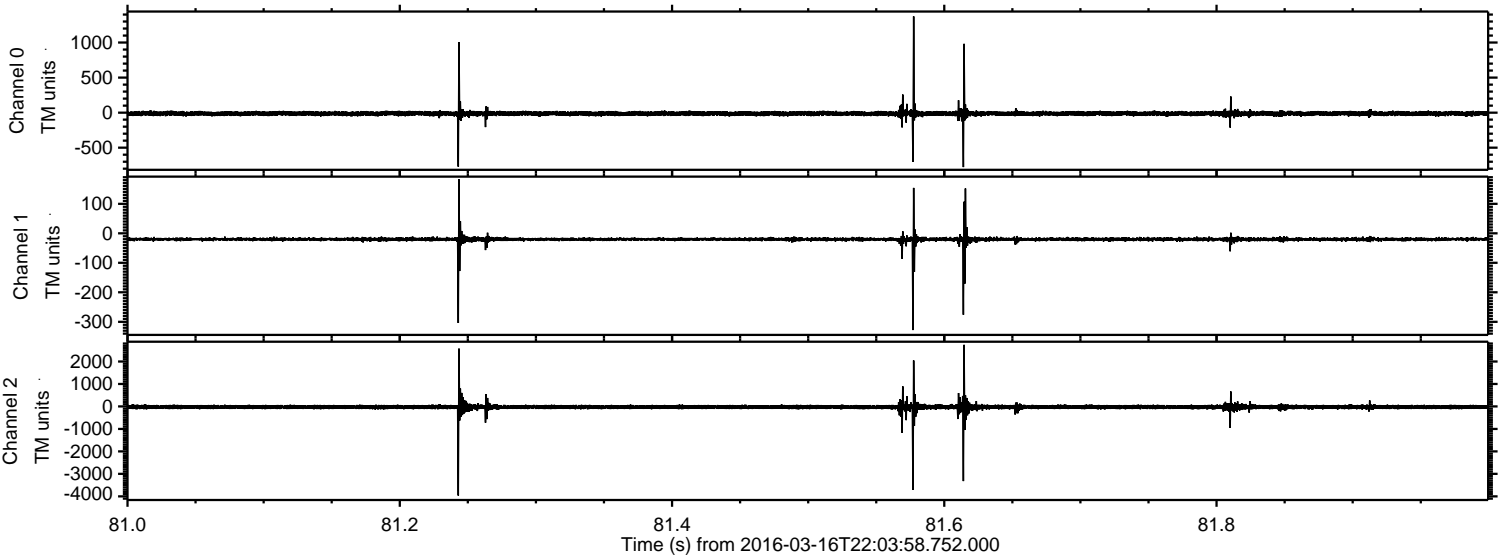

Processed Wed Apr 20 21:20:16 2016 by ELM ver.2012-10-06 from 001__elm20160316_220357__dat00.bin

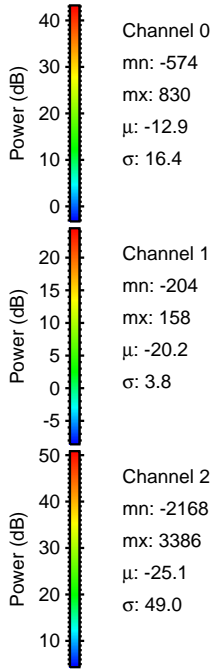
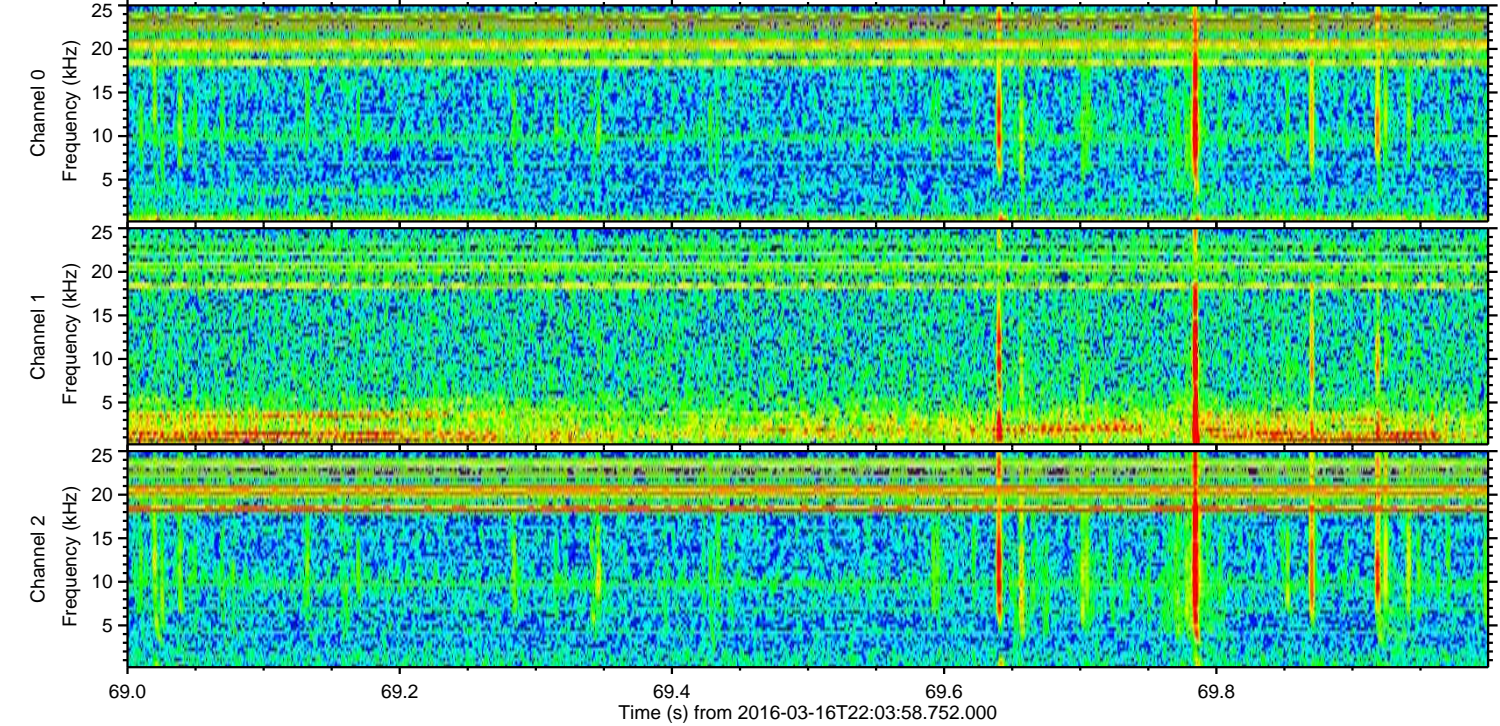
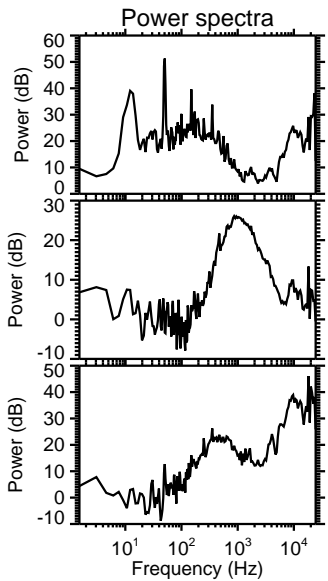
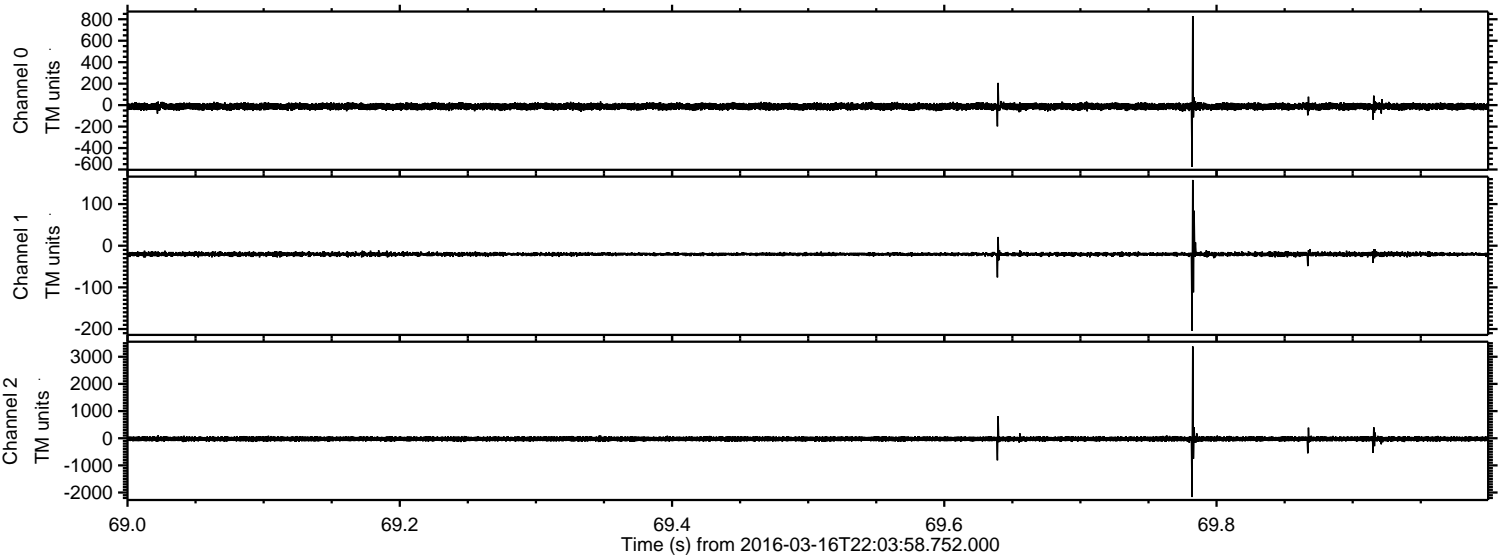

ELMAVAN 3D WAVEFORMS (Measured data sampled at 50 kHz) 51000 packets of 144 samples from 2016-03-16T22:03:58.752.000. Part 143/147

Processed Wed Apr 20 21:20:17 2016 by ELM ver.2012-10-06 from 001__elm20160316_220357__dat00.bin

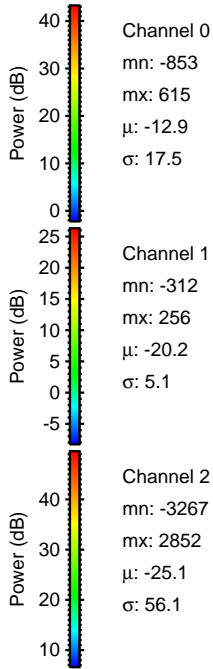
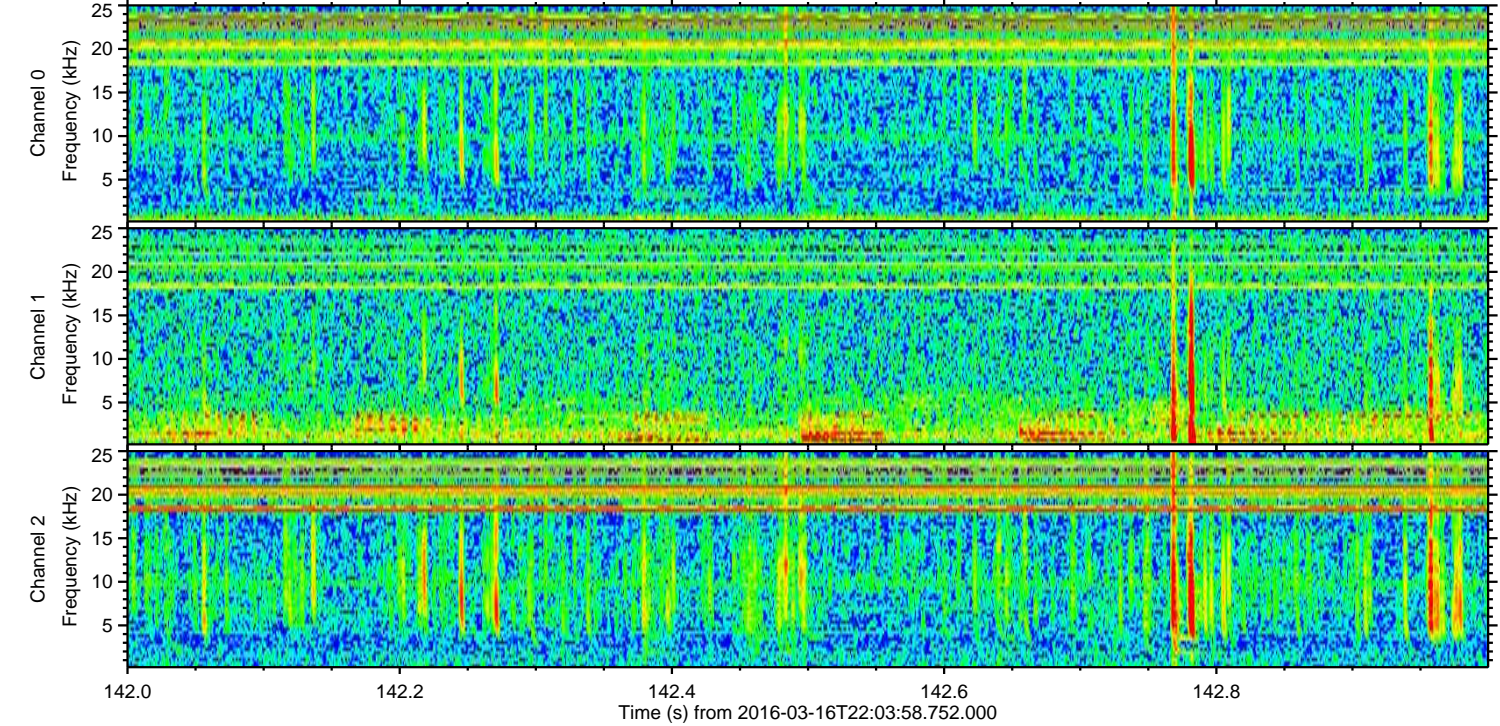
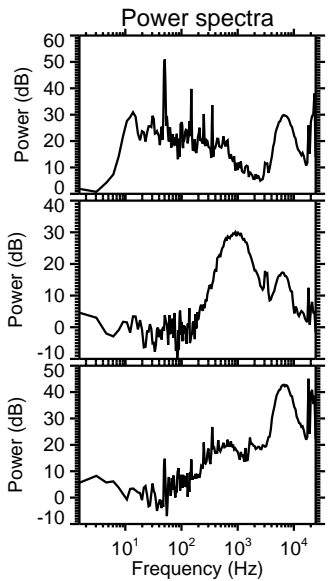
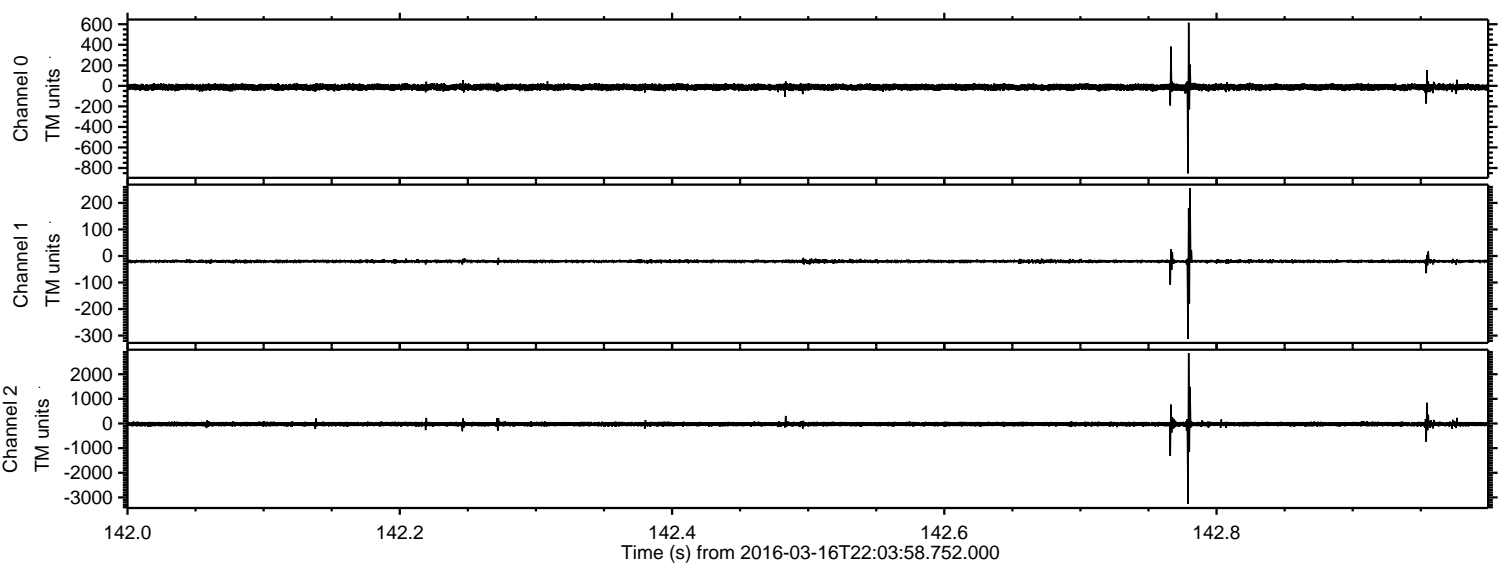

Processed Wed Apr 20 21:20:18 2016 by ELM ver.2012-10-06 from 001__elm20160316_220357__dat00.bin

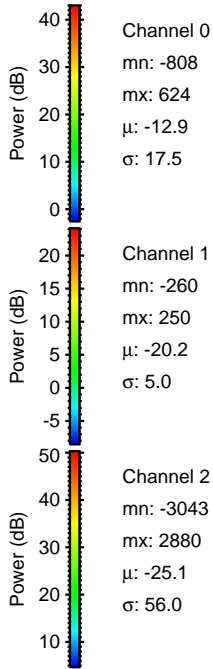
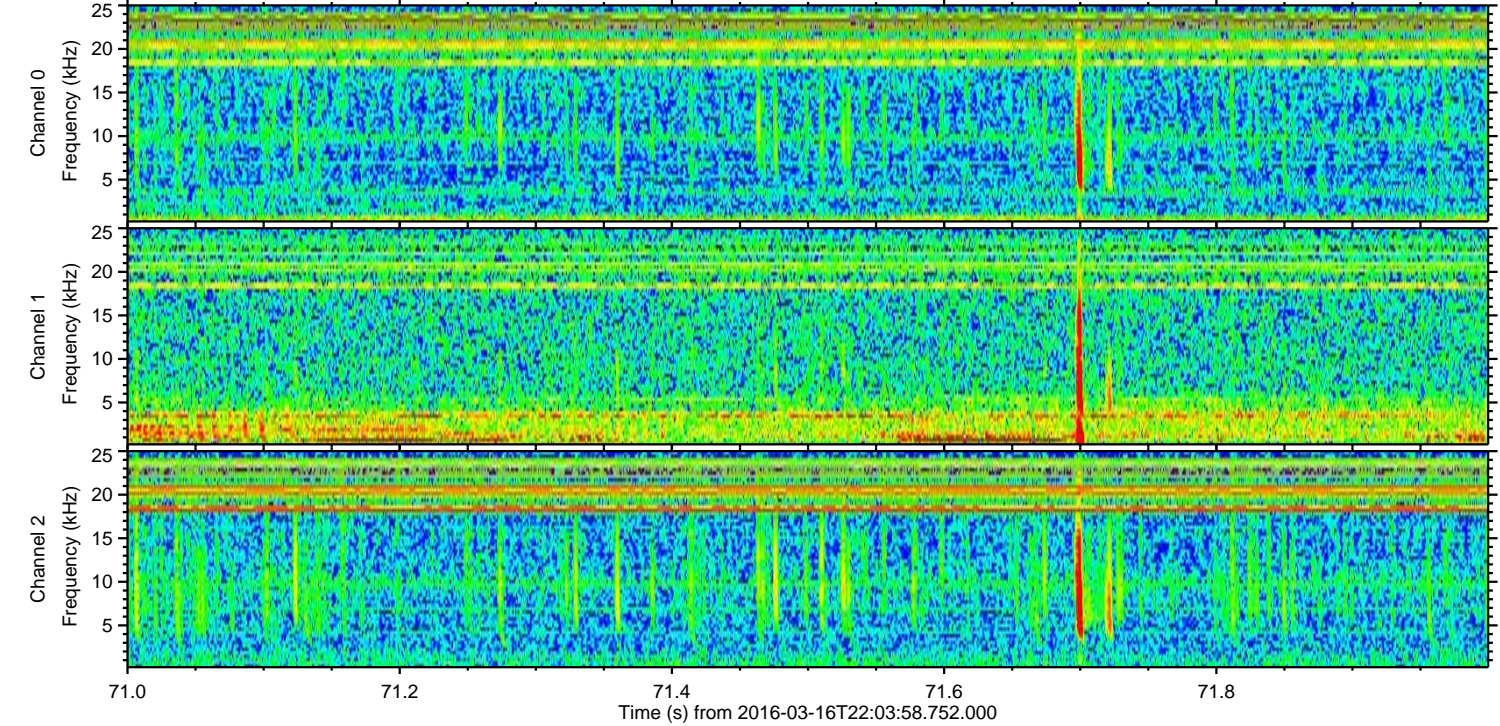
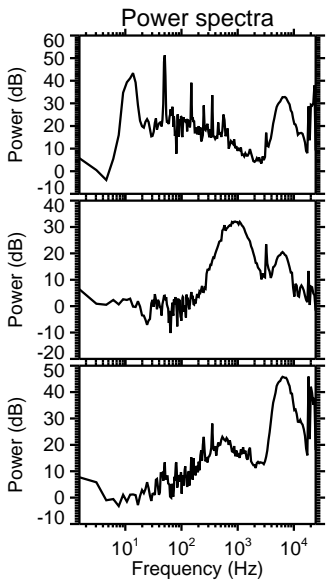
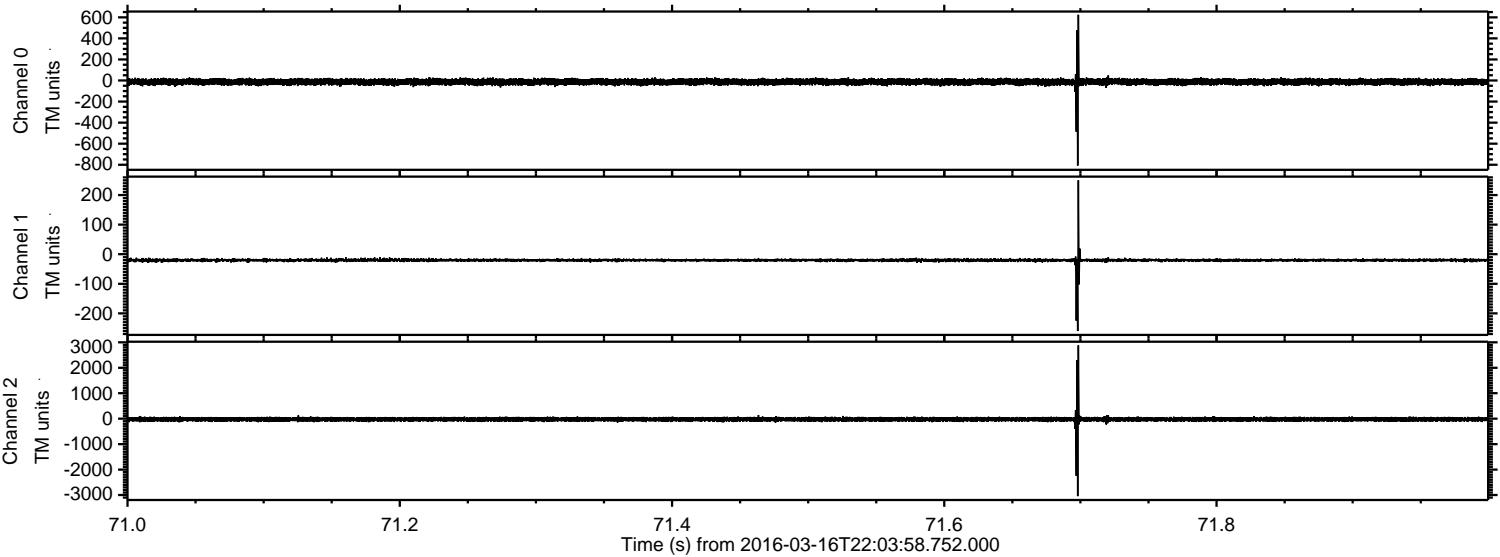

Processed Wed Apr 20 21:20:19 2016 by ELM ver.2012-10-06 from 001__elm20160316_220357__dat00.bin

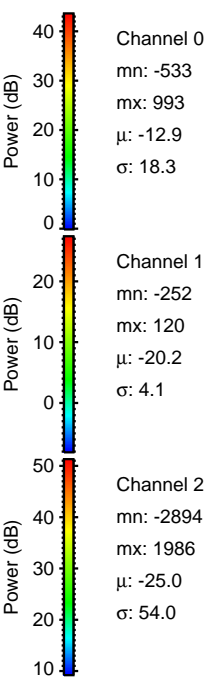
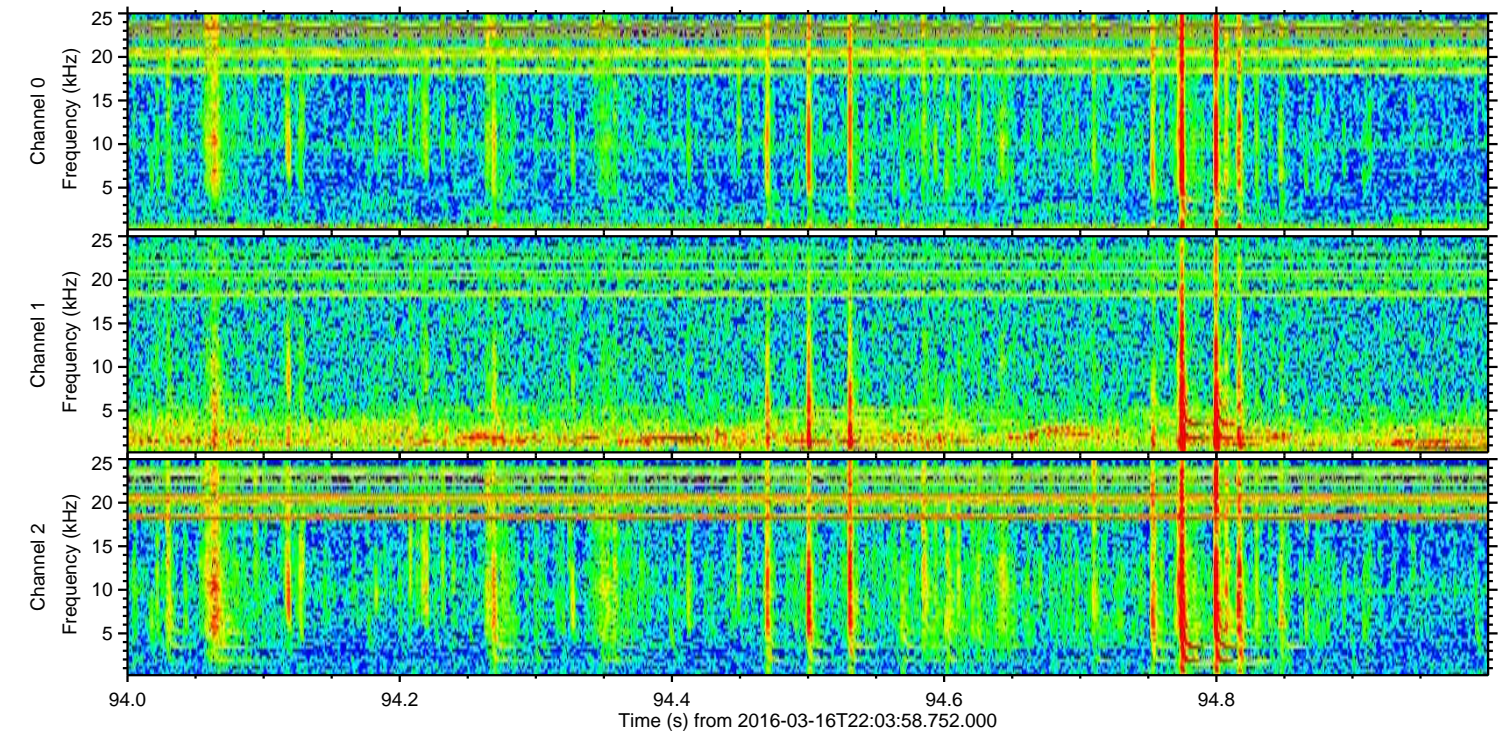
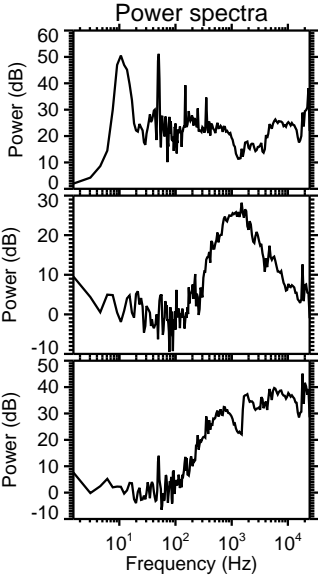
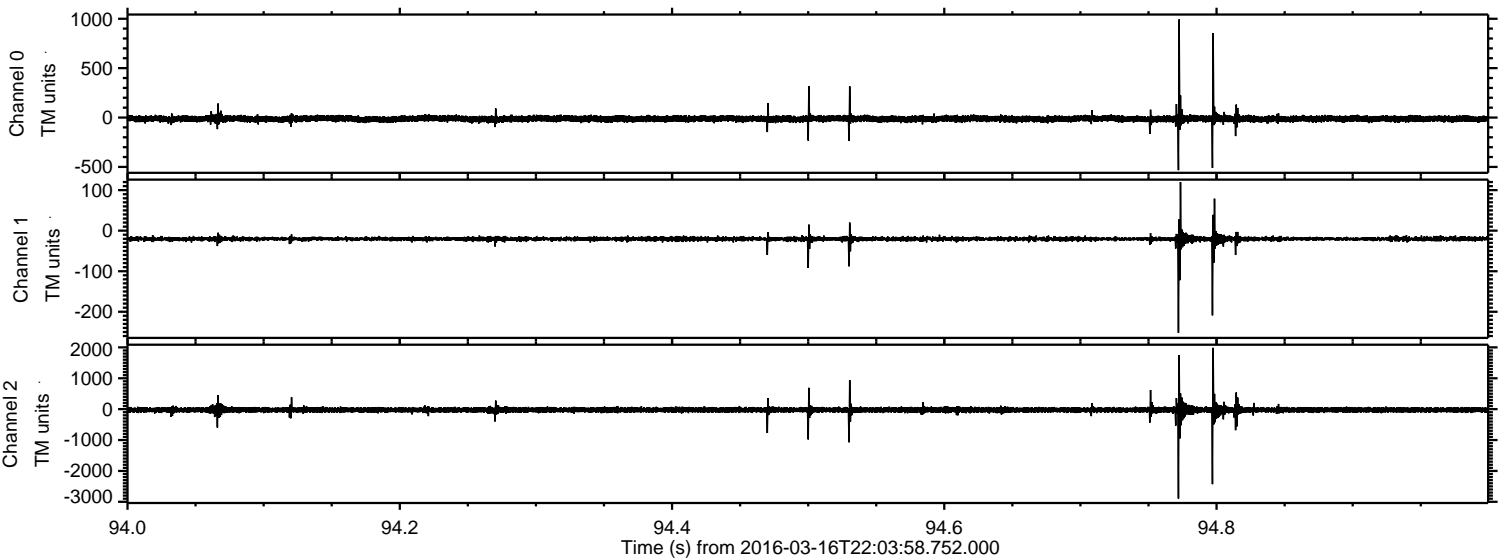

Processed Wed Apr 20 21:20:20 2016 by ELM ver.2012-10-06 from 001__elm20160316_220357__dat00.bin

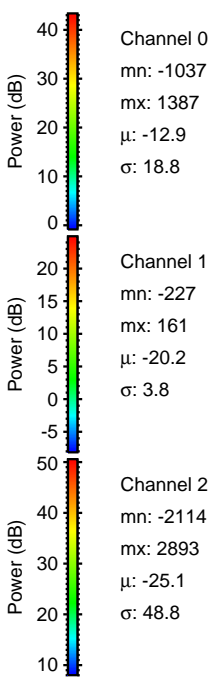
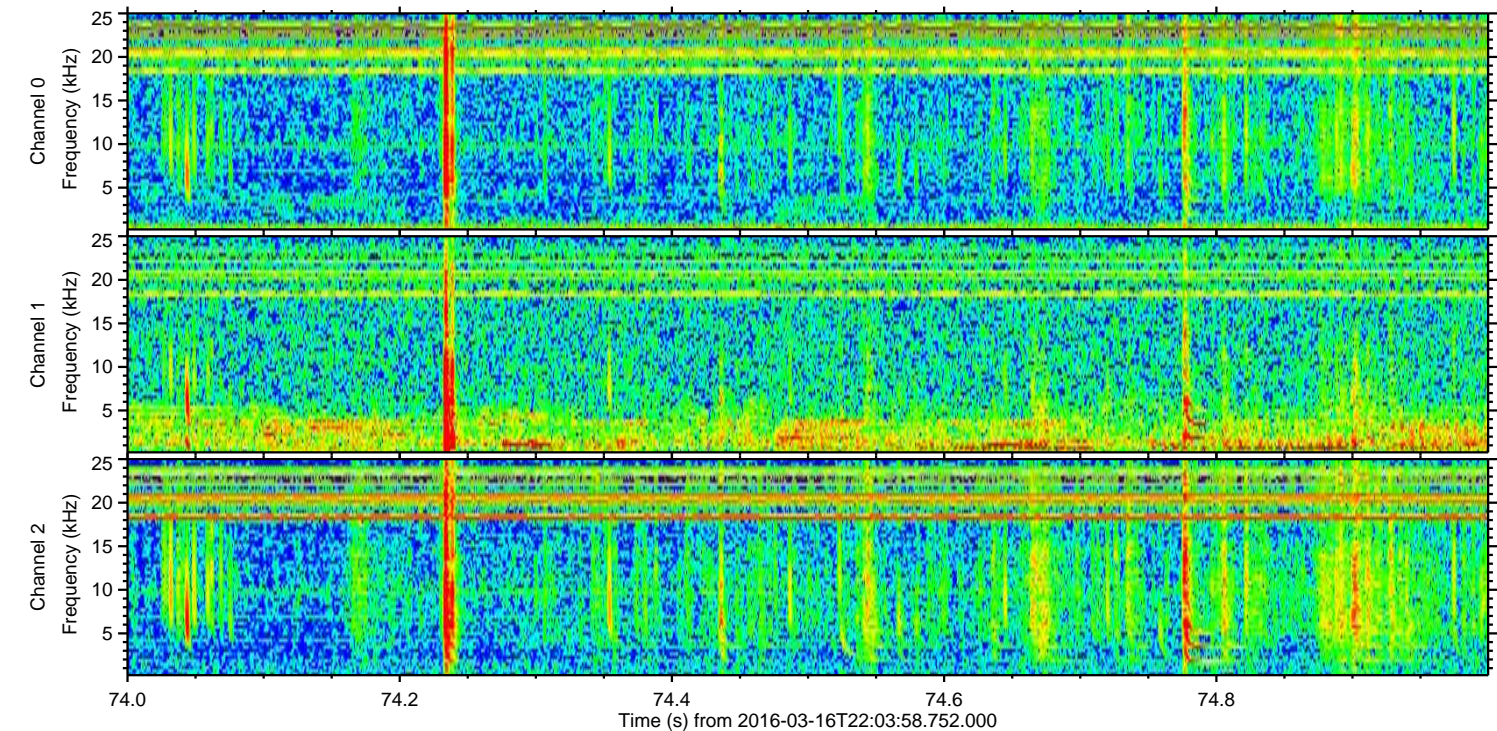
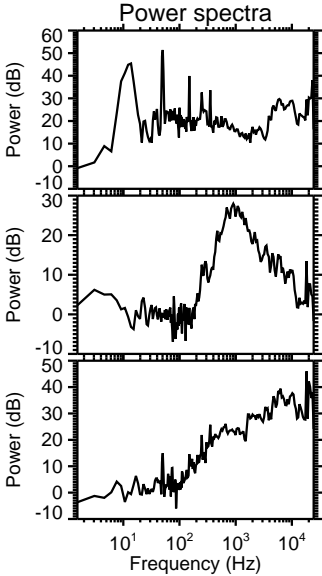
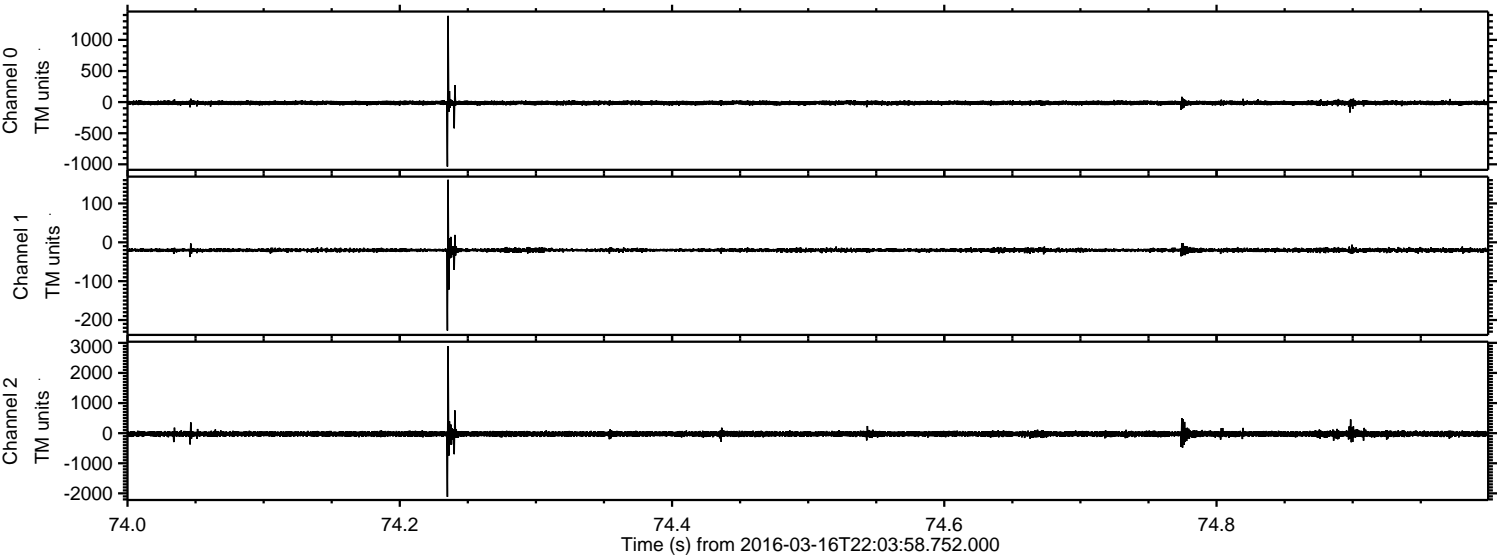

Processed Wed Apr 20 21:20:21 2016 by ELM ver.2012-10-06 from 001__elm20160316_220357__dat00.bin

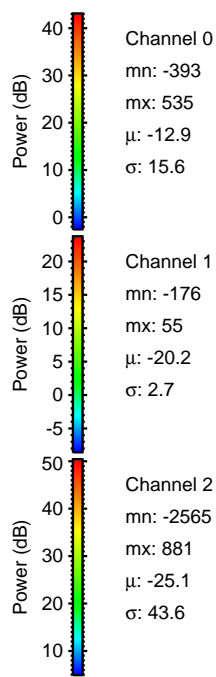
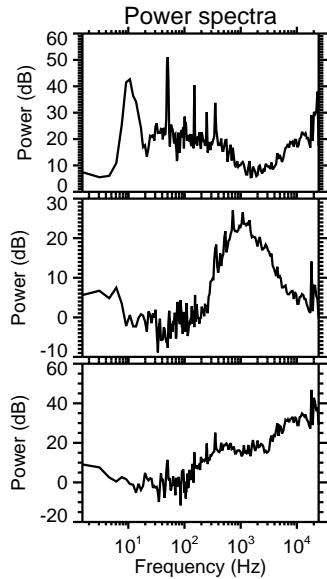
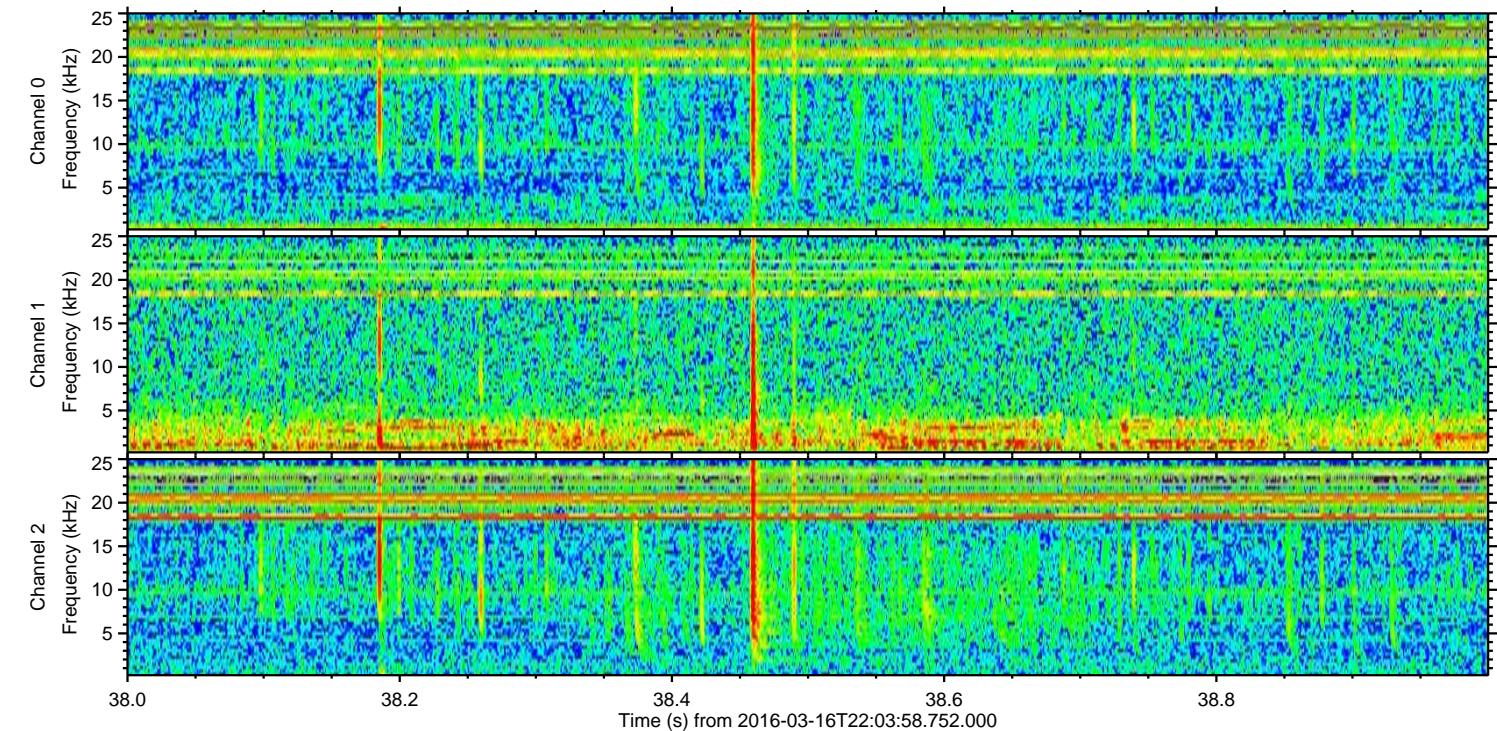
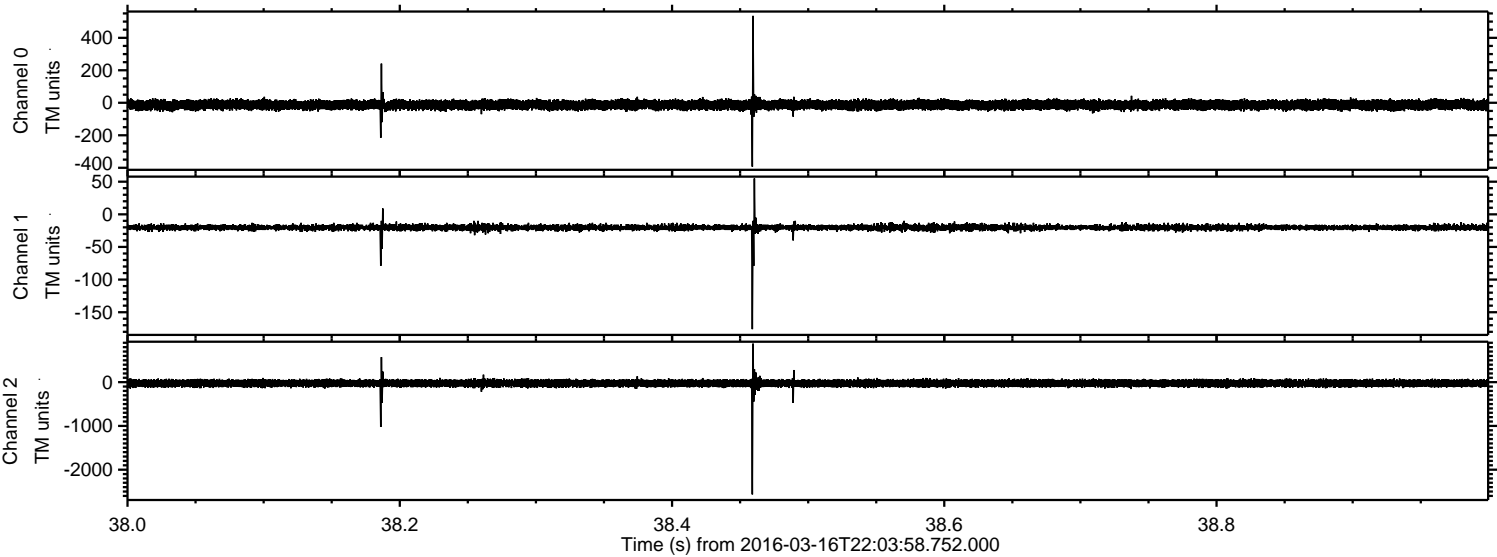

Channel 0
mn: -393
mx: 535
 μ : -12.9
 σ : 15.6

Channel 1
mn: -176
mx: 55
 μ : -20.2
 σ : 2.7

Channel 2
mn: -2565
mx: 881
 μ : -25.1
 σ : 43.6

Processed Wed Apr 20 21:20:21 2016 by ELM ver.2012-10-06 from 001__elm20160316_220357__dat00.bin

