

ELMAVAN 3D WAVEFORMS (Measured data sampled at 50 kHz) 51000 packets of 144 samples from 2016-03-16T16:28:43.606.000.

Processed Wed Apr 20 20:10:46 2016 by ELM ver.2012-10-06 from 001__elm20160316_162842__dat00.bin

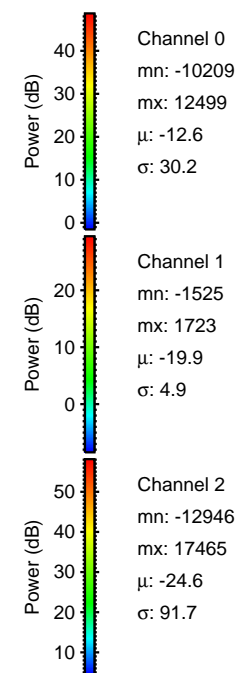

Processed Wed Apr 20 20:10:59 2016 by ELM ver.2012-10-06 from 001__elm20160316_162842__dat00.bin

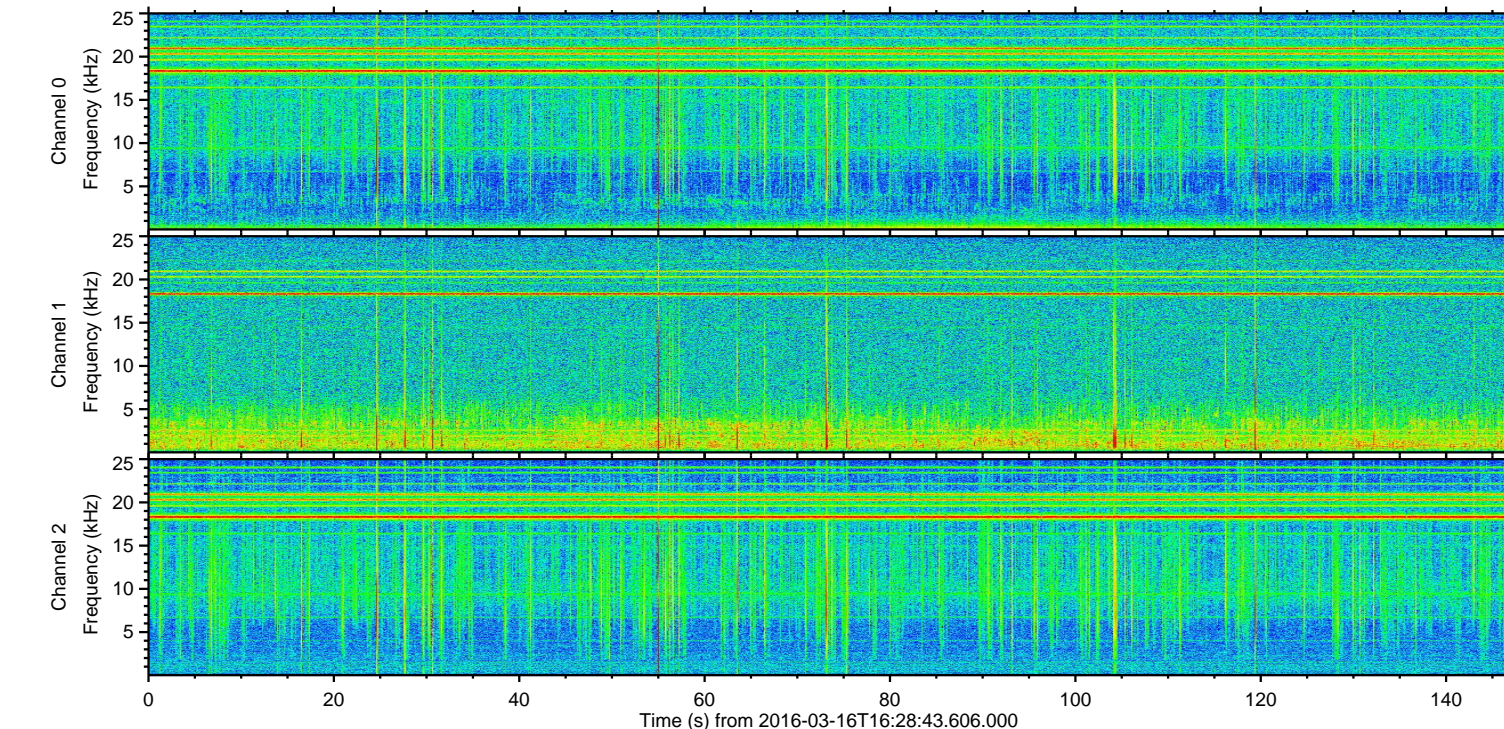
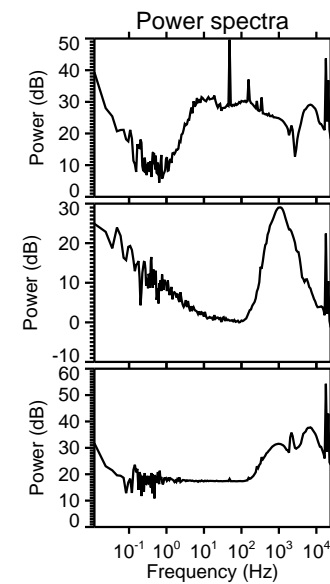
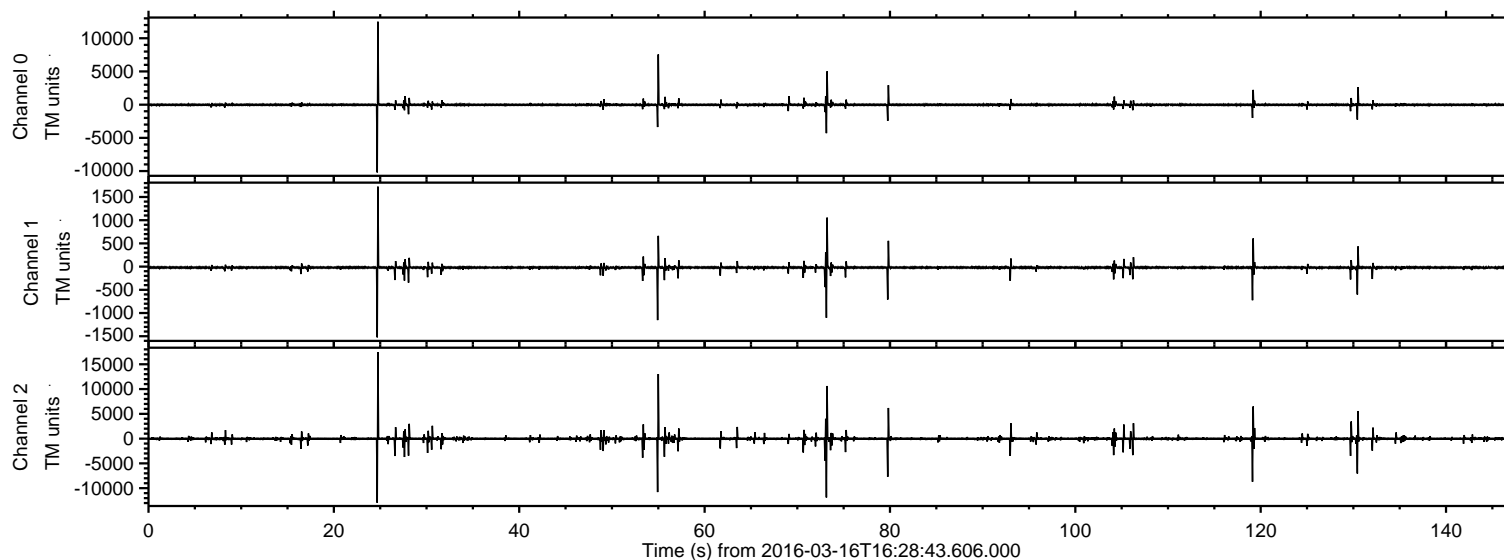
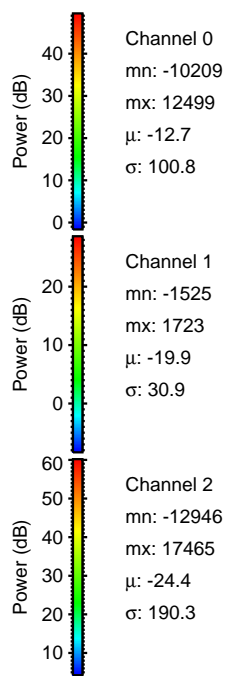
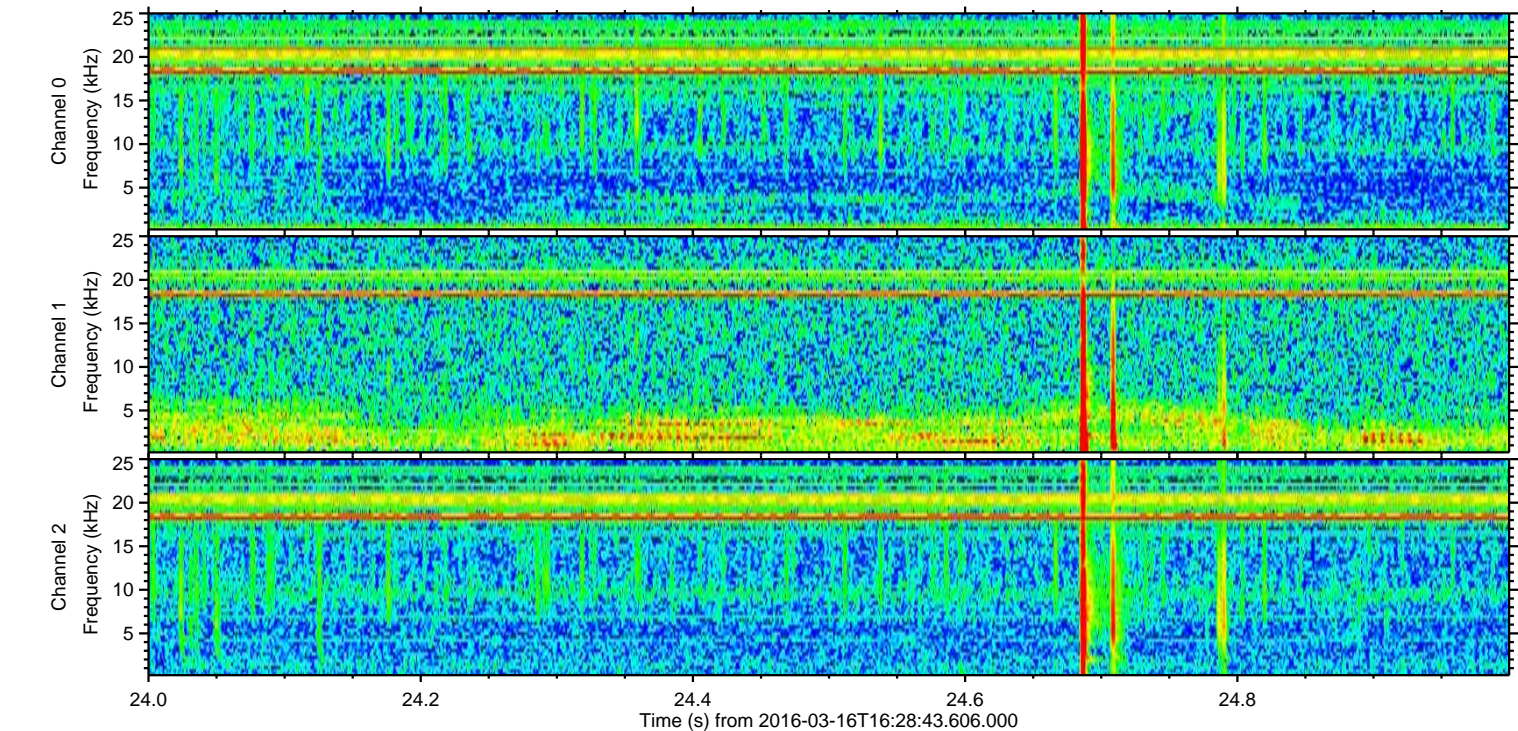
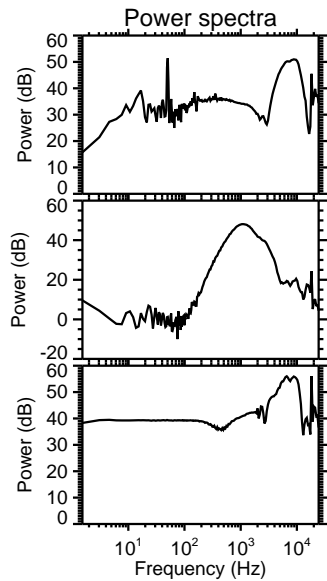
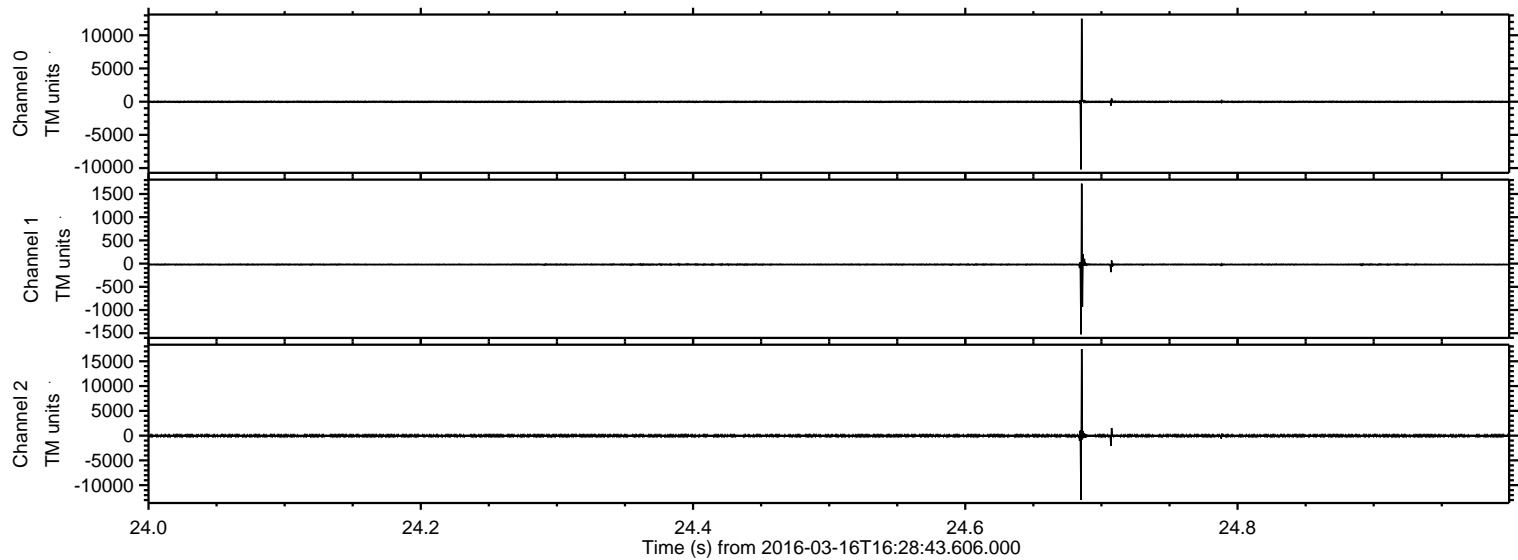

Processed Wed Apr 20 20:10:59 2016 by ELM ver.2012-10-06 from 001__elm20160316_162842__dat00.bin

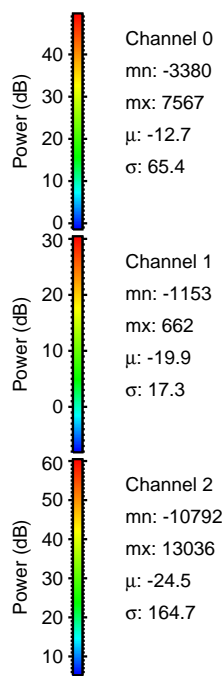
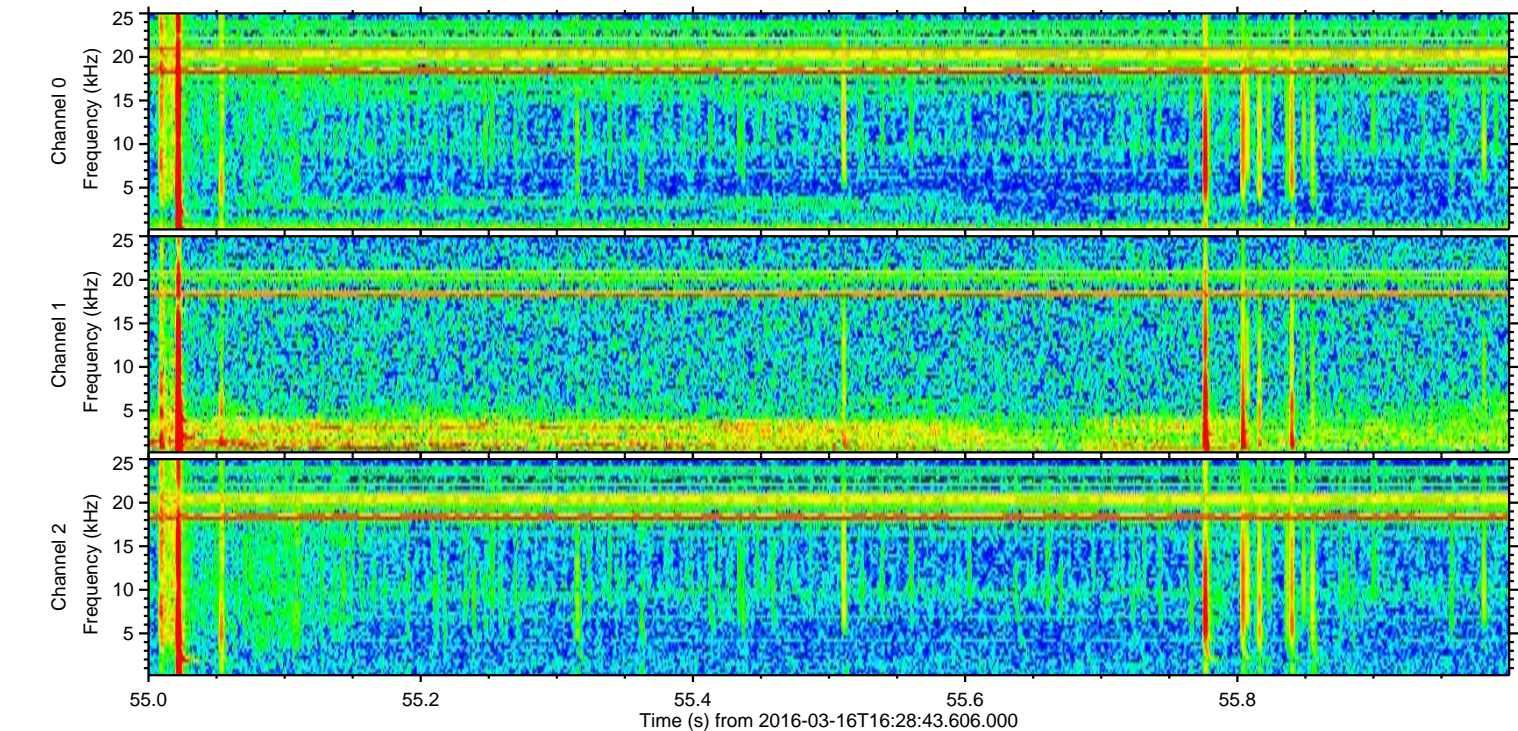
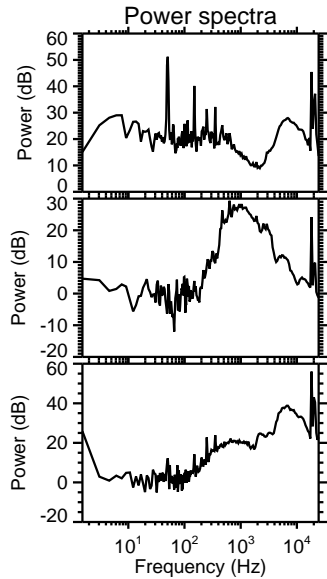
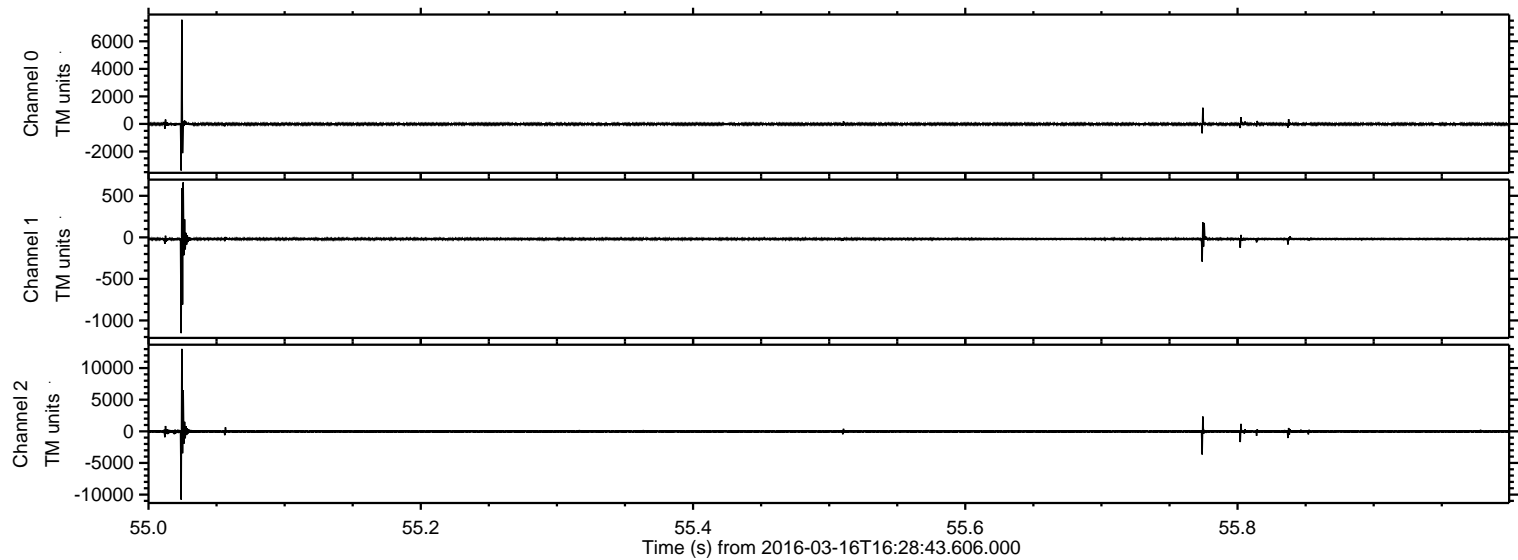

Processed Wed Apr 20 20:11:00 2016 by ELM ver.2012-10-06 from 001__elm20160316_162842__dat00.bin

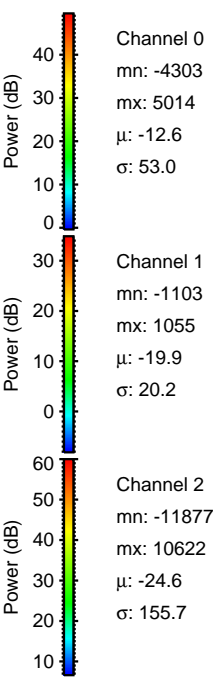
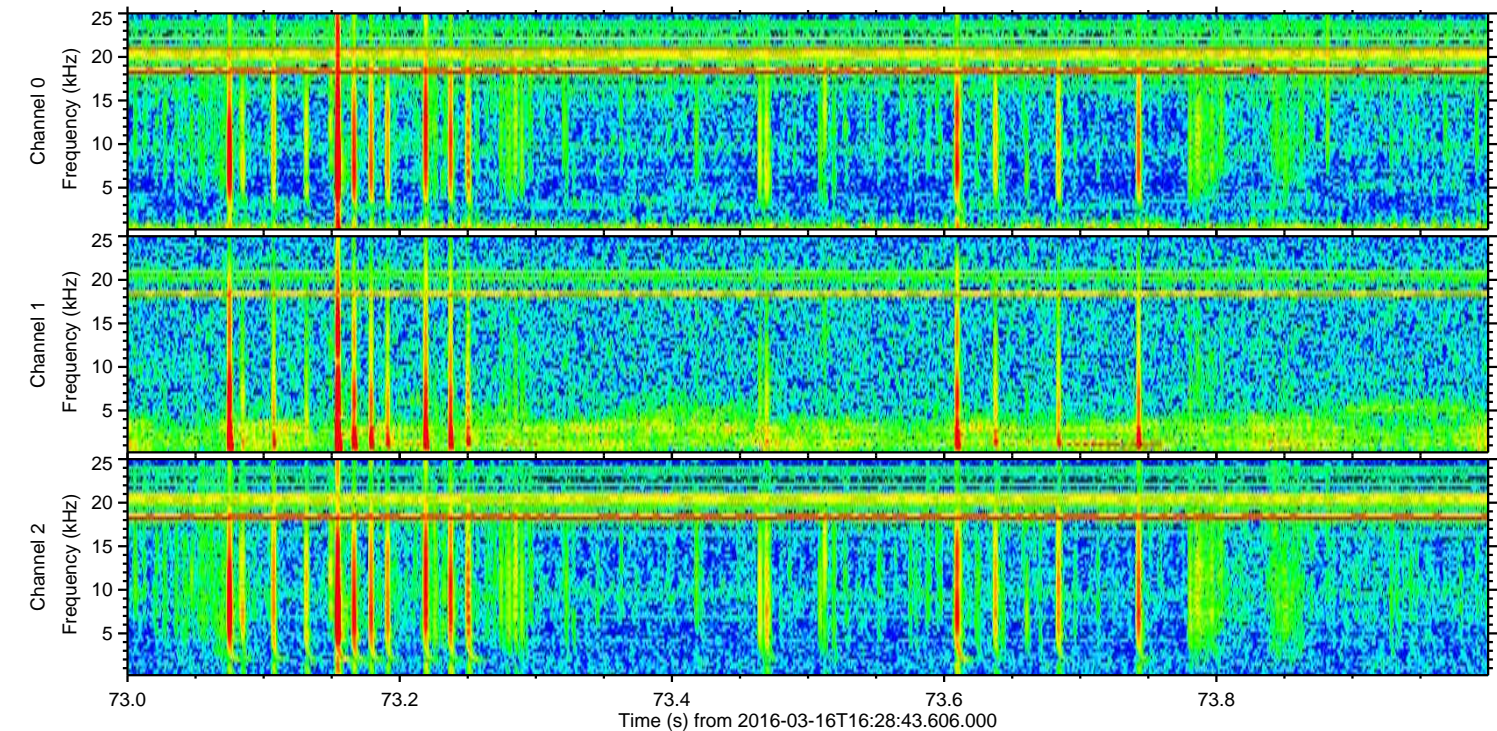
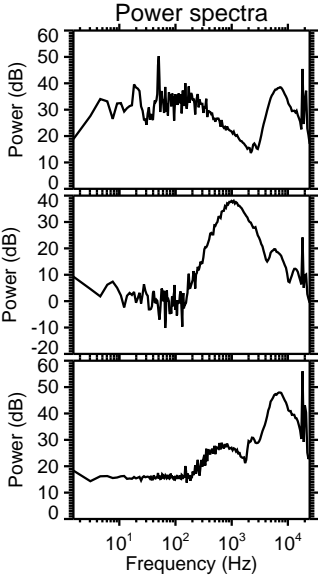
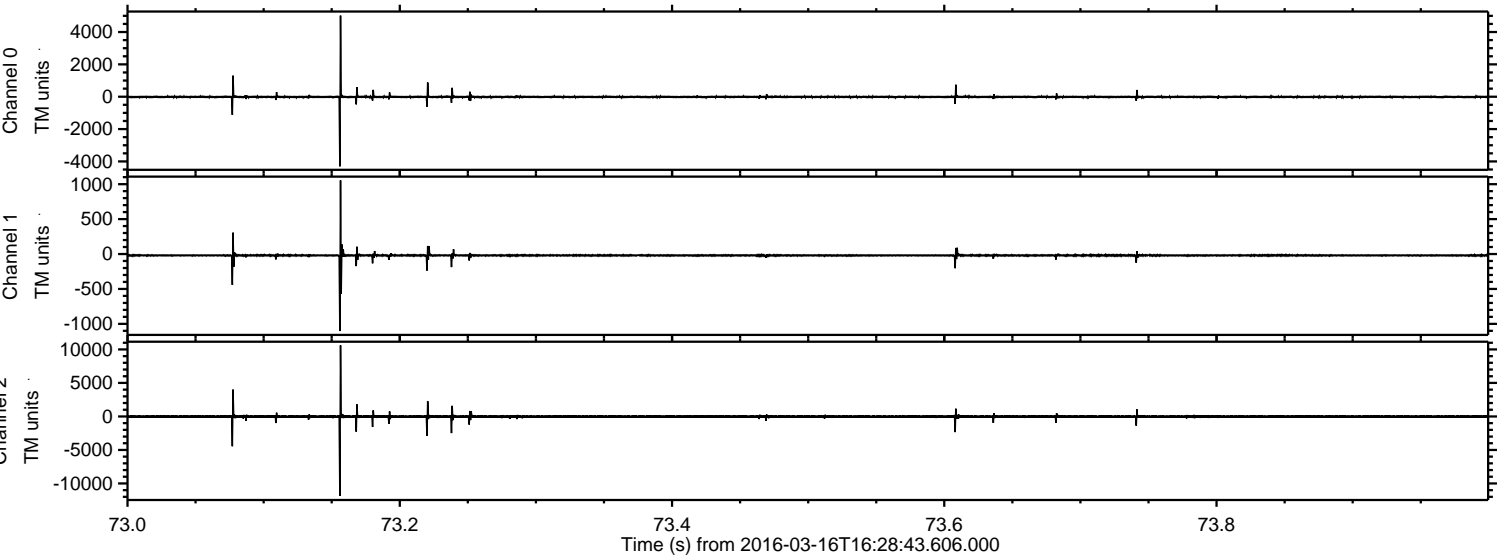

ELMAVAN 3D WAVEFORMS (Measured data sampled at 50 kHz) 51000 packets of 144 samples from 2016-03-16T16:28:43.606.000. Part 120/147

Processed Wed Apr 20 20:11:01 2016 by ELM ver.2012-10-06 from 001__elm20160316_162842__dat00.bin

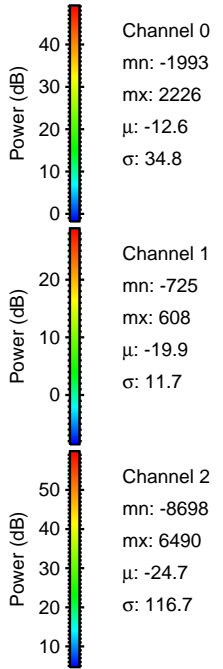
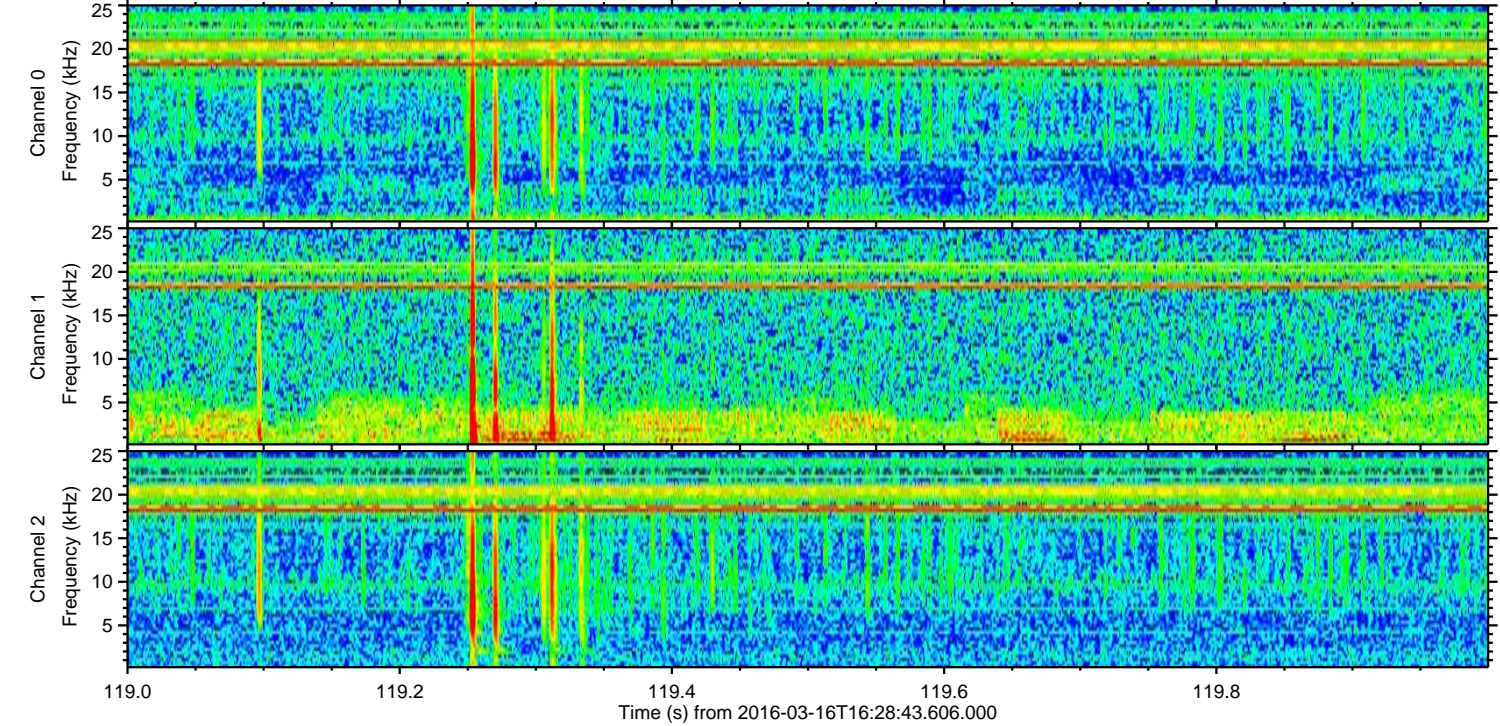
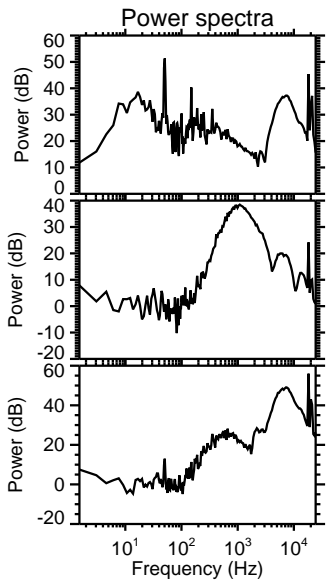
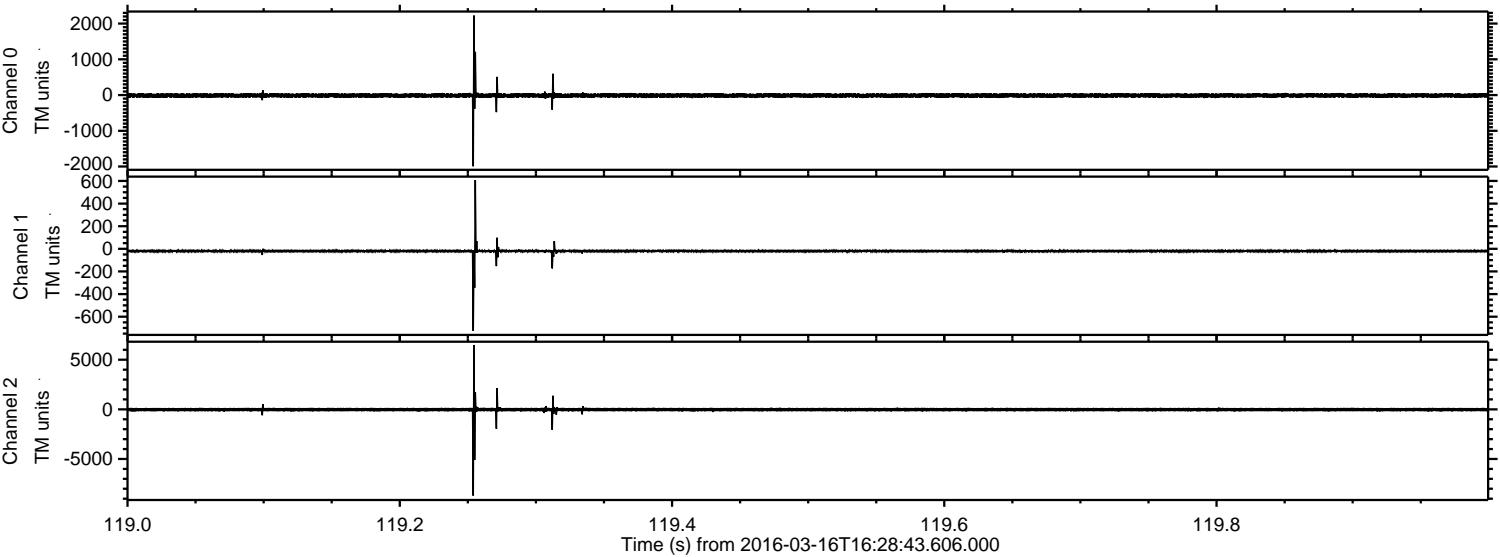

Processed Wed Apr 20 20:11:02 2016 by ELM ver.2012-10-06 from 001_elm20160316_162842__dat00.bin

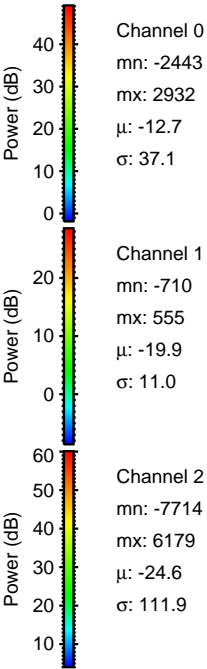
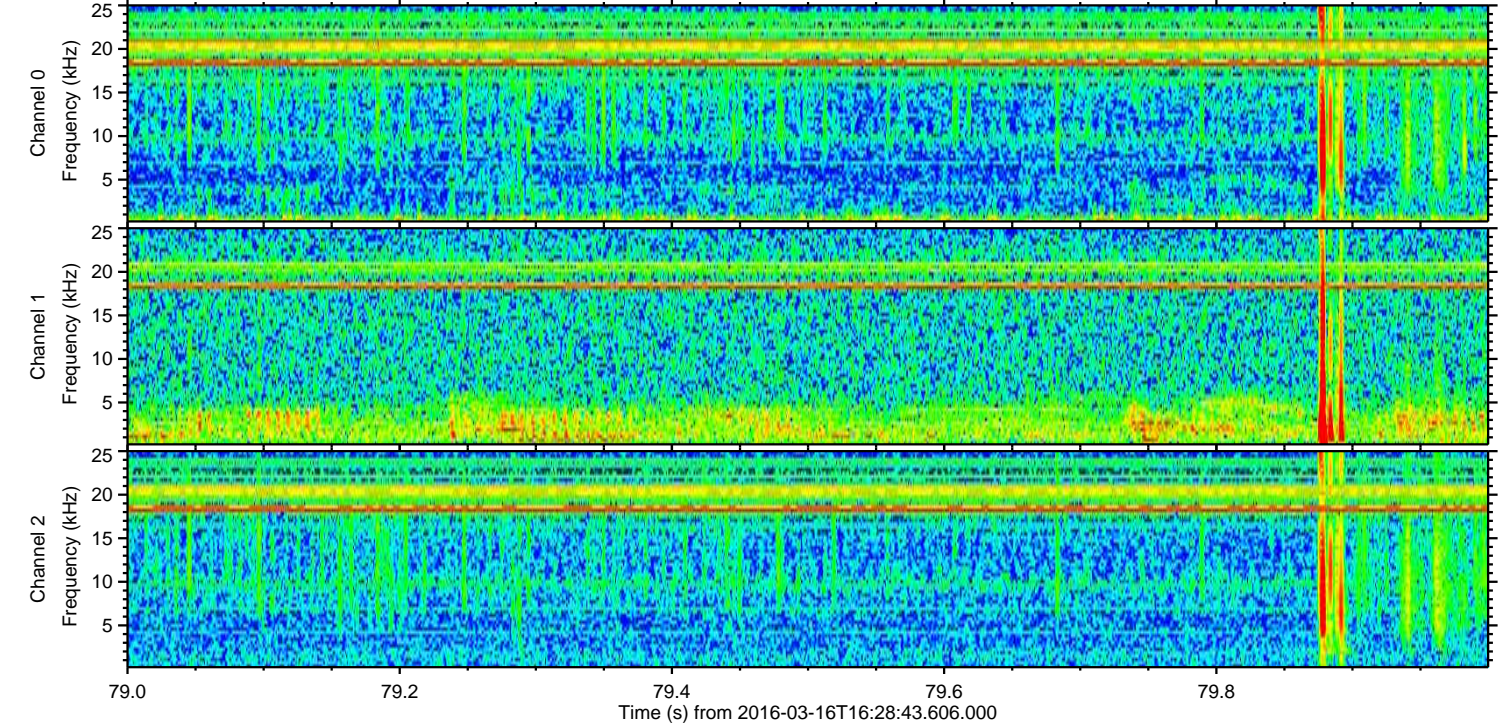
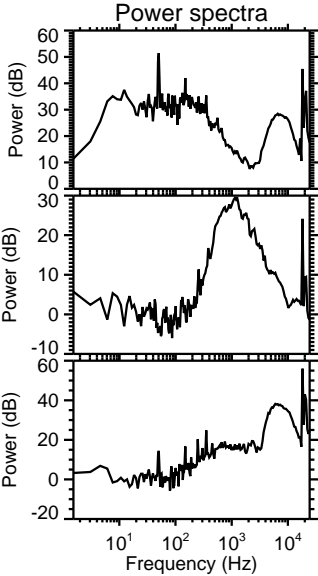
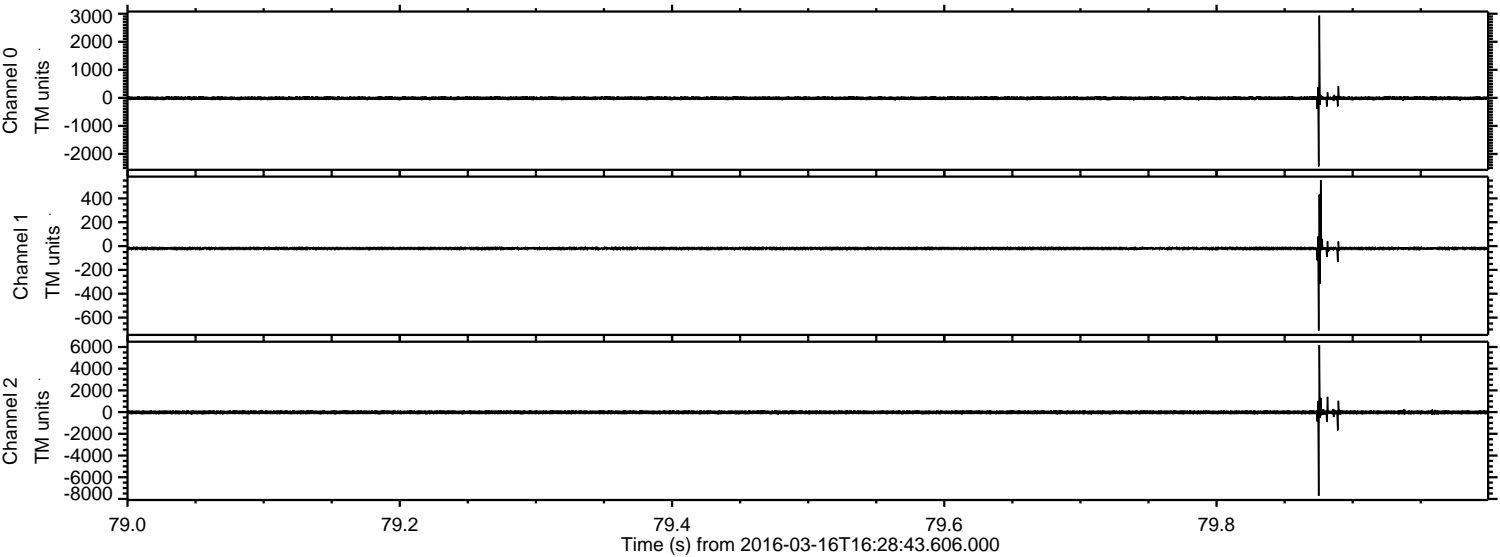

ELMAVAN 3D WAVEFORMS (Measured data sampled at 50 kHz) 51000 packets of 144 samples from 2016-03-16T16:28:43.606.000. Part 131/147

Processed Wed Apr 20 20:11:03 2016 by ELM ver.2012-10-06 from 001__elm20160316_162842__dat00.bin

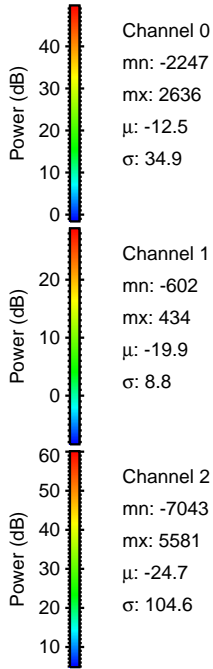
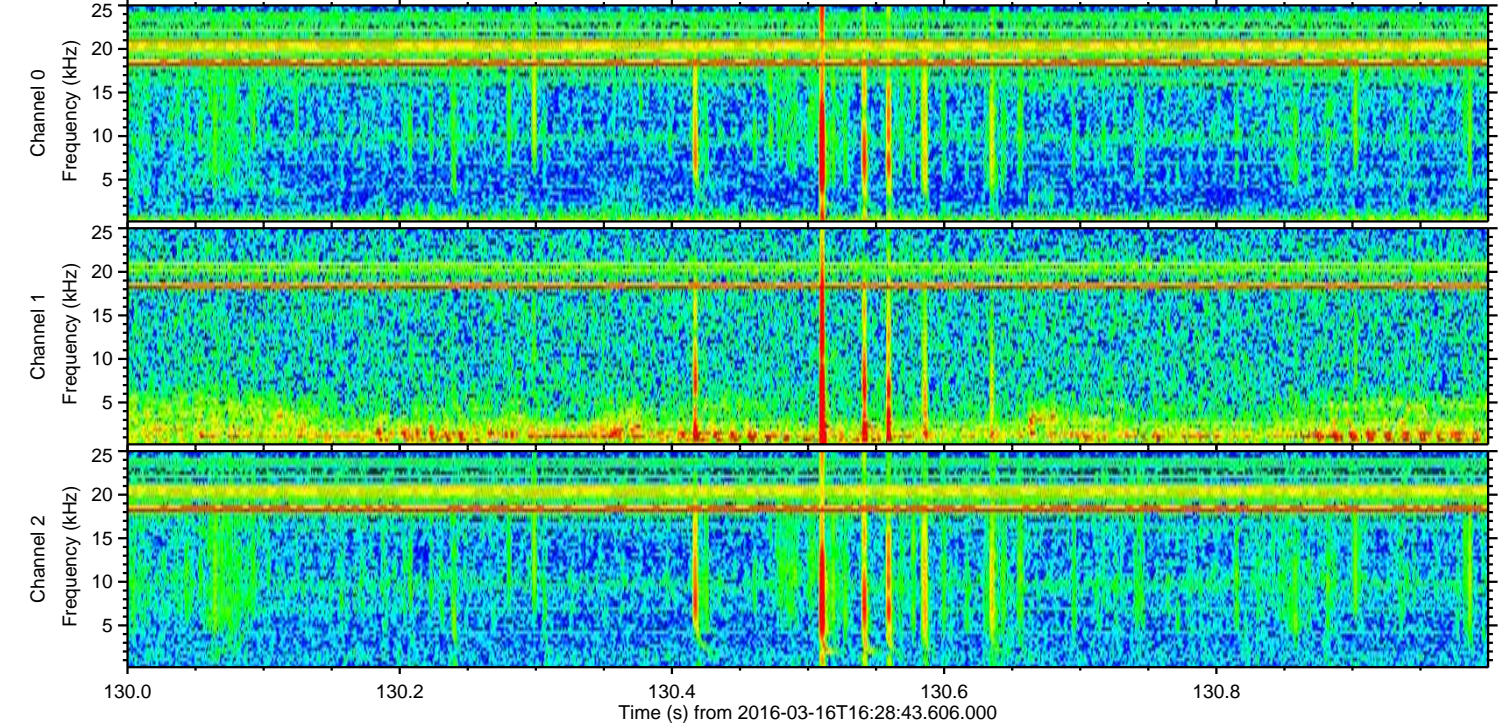
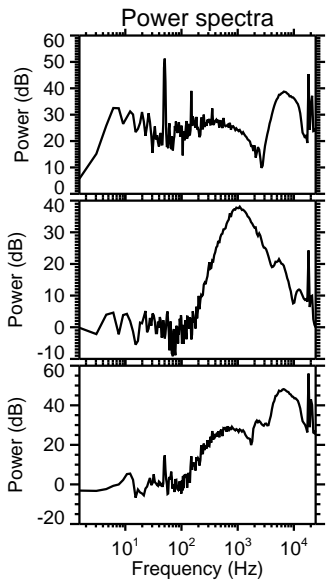
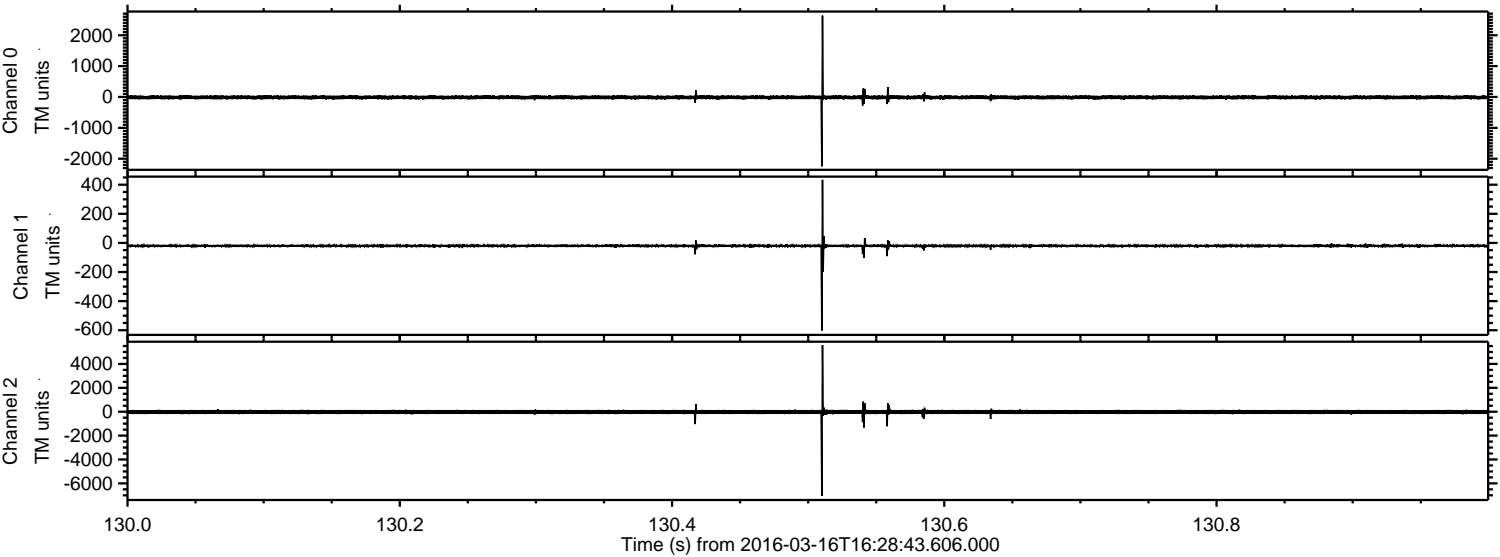

Processed Wed Apr 20 20:11:04 2016 by ELM ver.2012-10-06 from 001__elm20160316_162842__dat00.bin

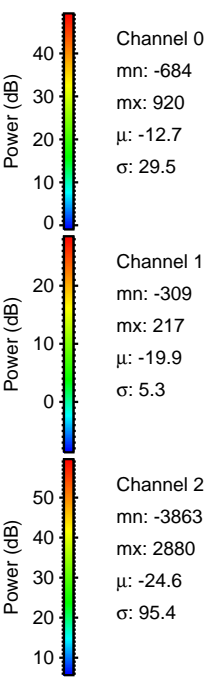
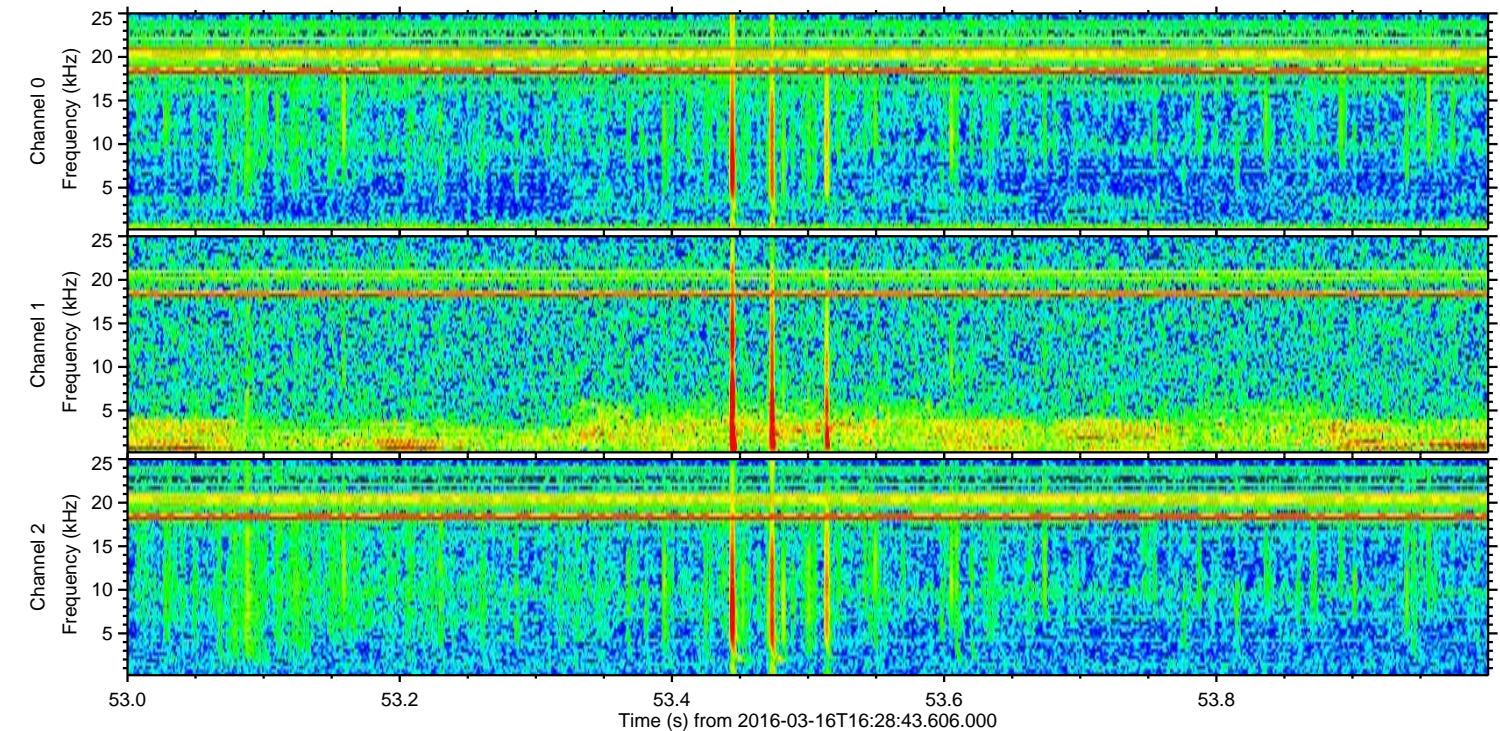
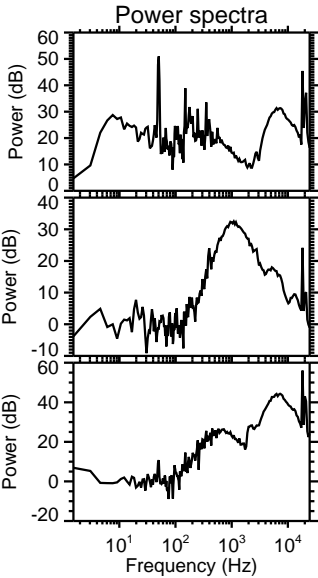
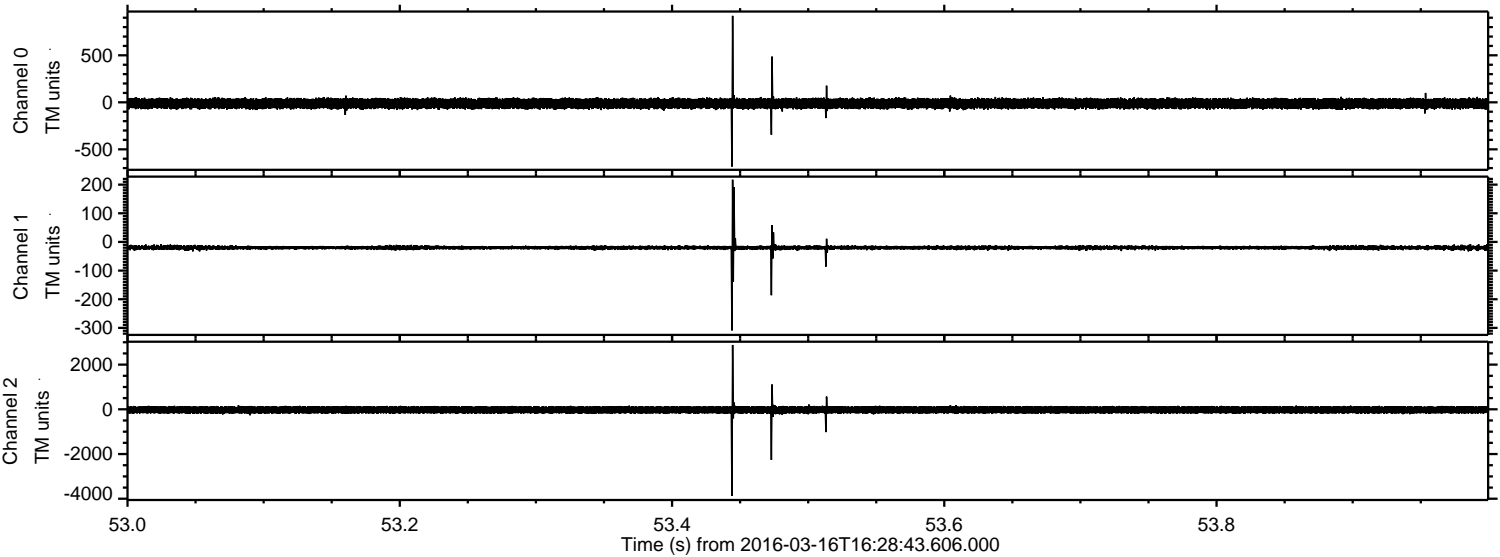

Processed Wed Apr 20 20:11:05 2016 by ELM ver.2012-10-06 from 001__elm20160316_162842__dat00.bin

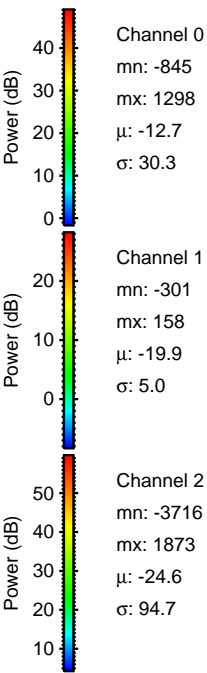
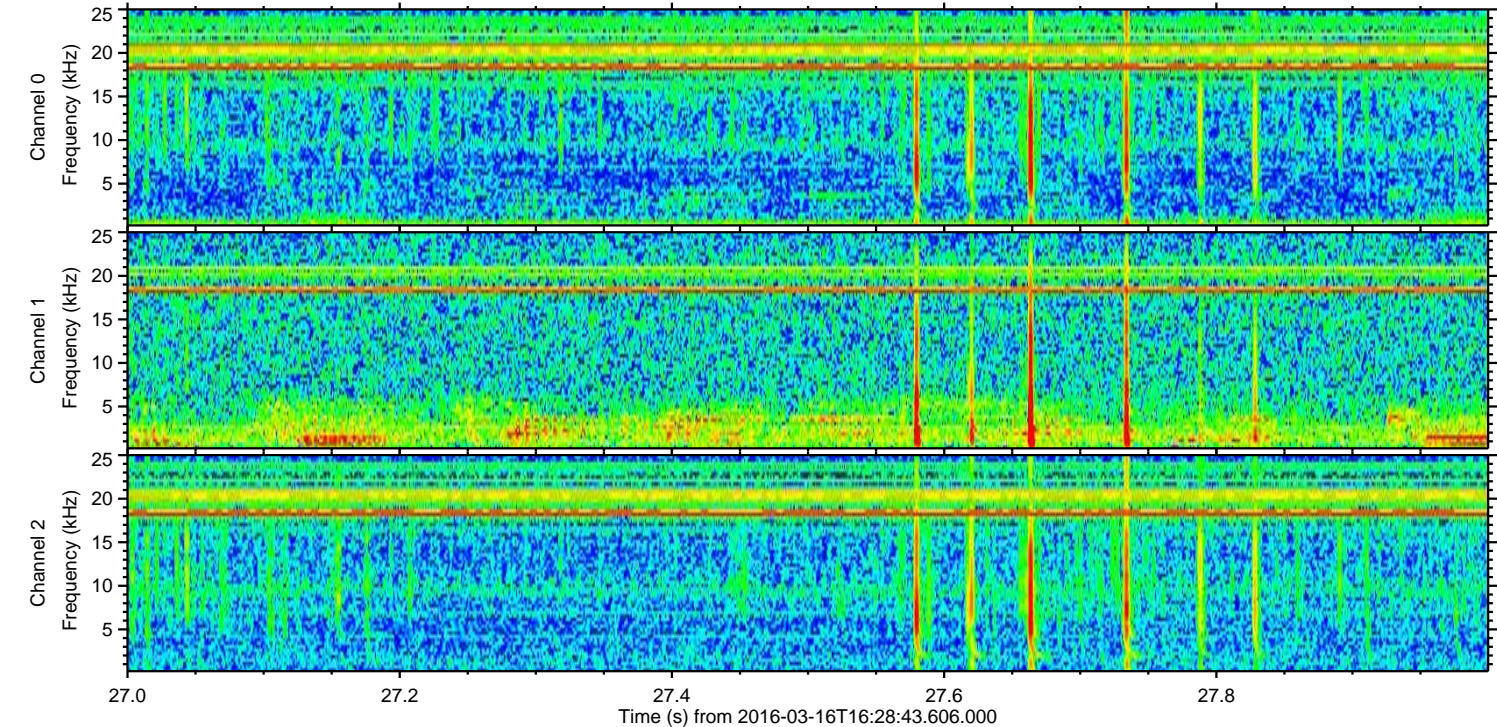
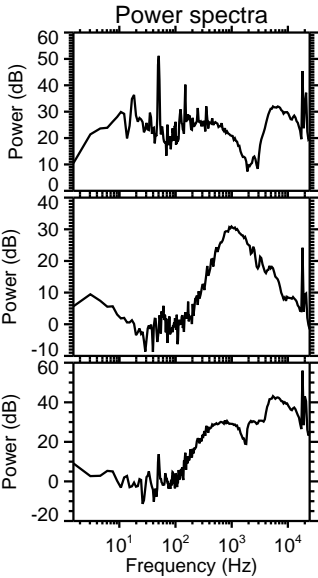
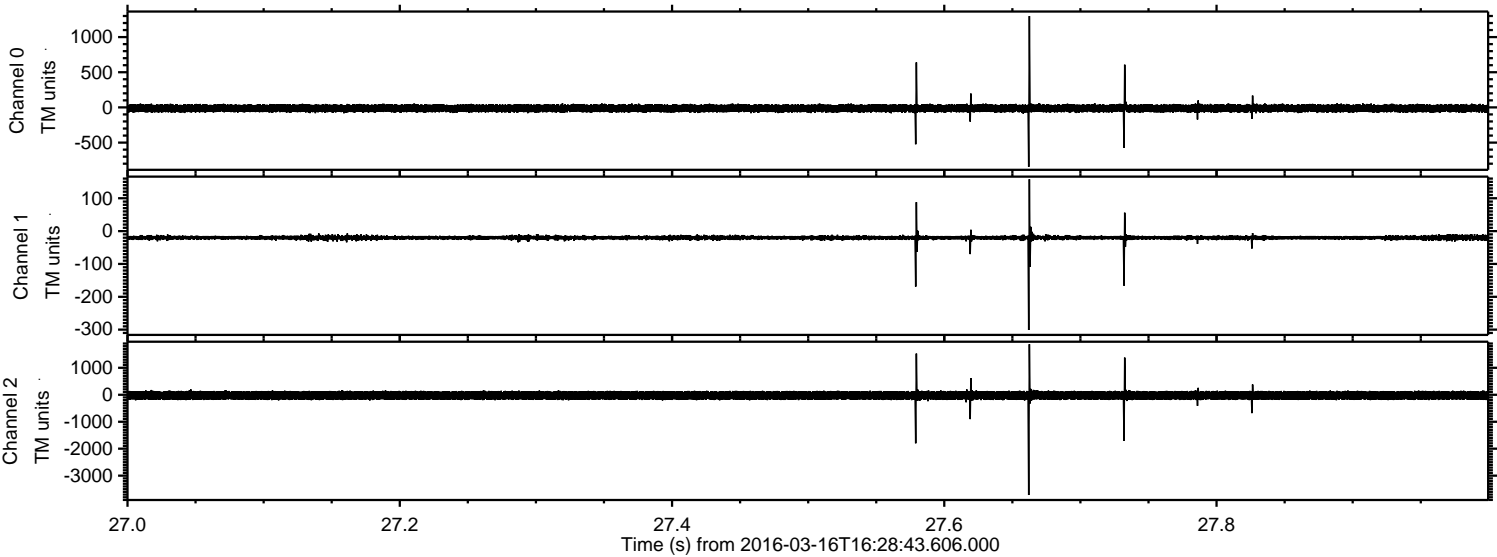

Processed Wed Apr 20 20:11:06 2016 by ELM ver.2012-10-06 from 001__elm20160316_162842__dat00.bin

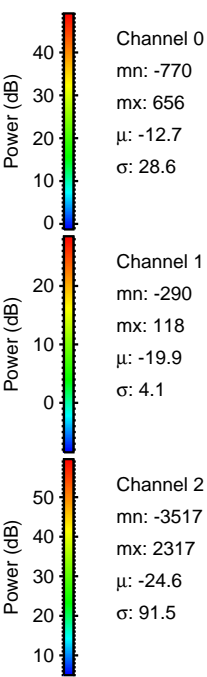
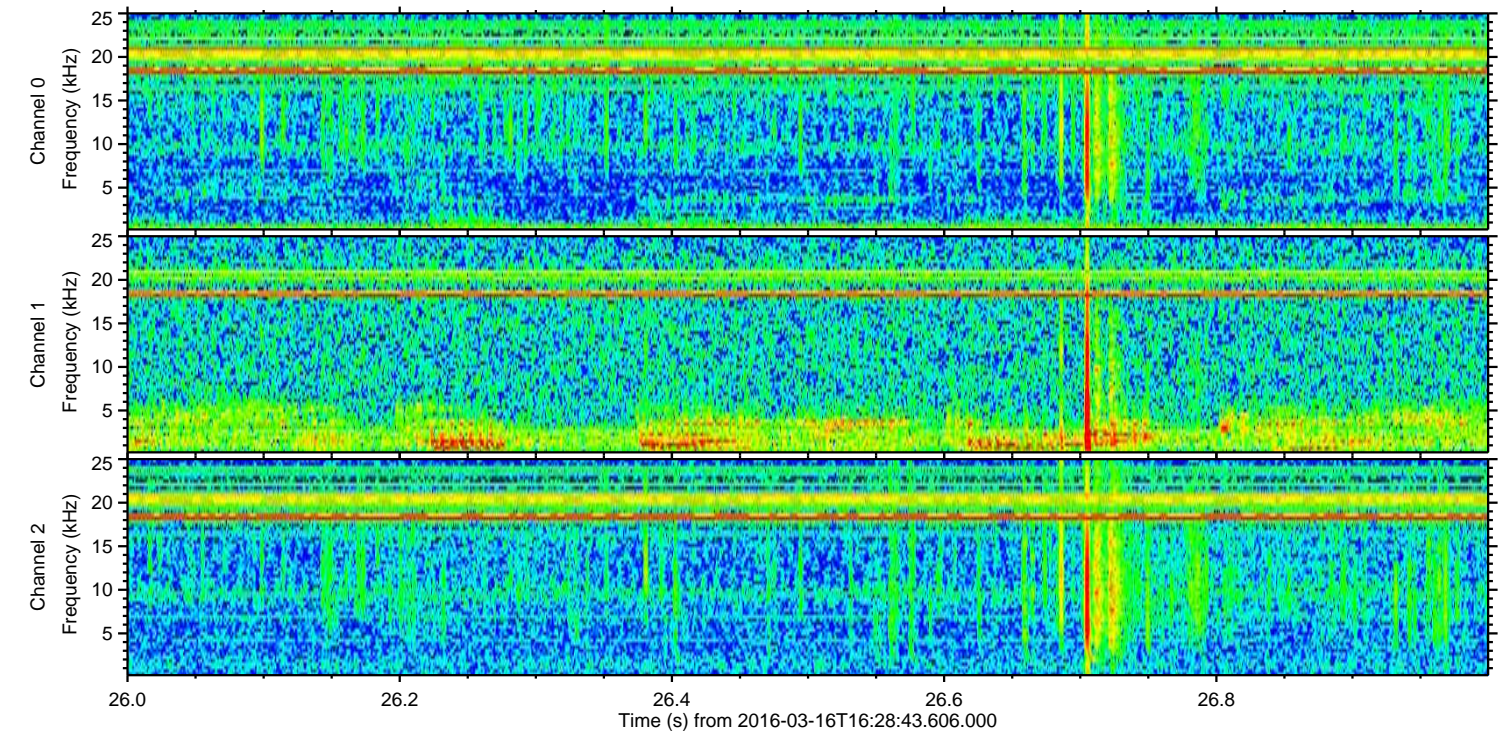
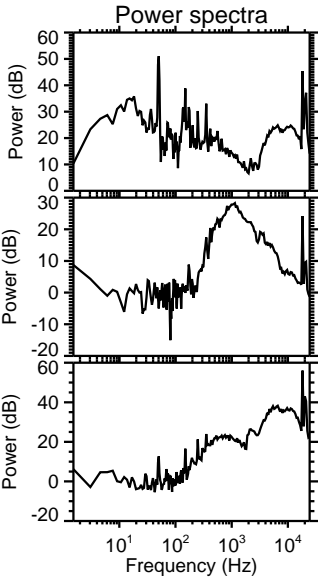
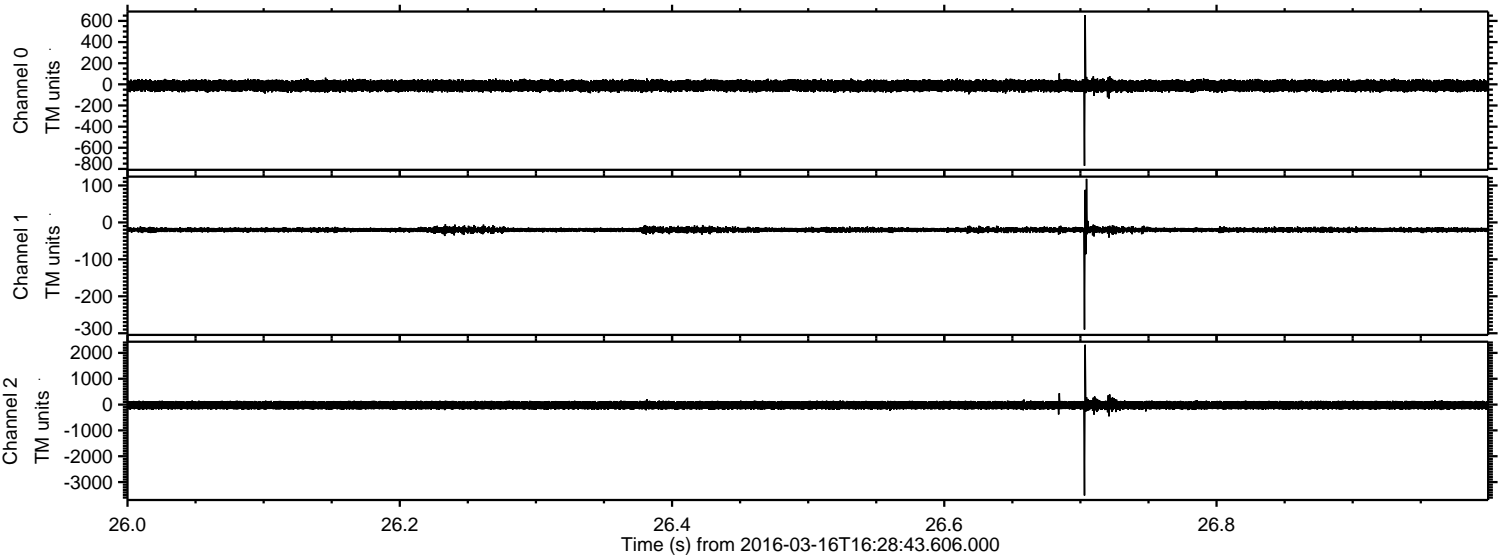

Channel 0
mn: -770
mx: 656
 μ : -12.7
 σ : 28.6

Channel 1
mn: -290
mx: 118
 μ : -19.9
 σ : 4.1

Channel 2
mn: -3517
mx: 2317
 μ : -24.6
 σ : 91.5

Processed Wed Apr 20 20:11:07 2016 by ELM ver.2012-10-06 from 001__elm20160316_162842__dat00.bin

