

ELMAVAN 3D WAVEFORMS (Measured data sampled at 50 kHz) 51000 packets of 144 samples from 2016-03-16T14:03:37.081.000.

Processed Wed Apr 20 19:40:29 2016 by ELM ver.2012-10-06 from 001__elm20160316_140336__dat00.bin

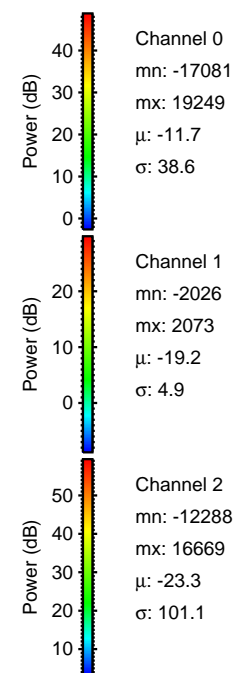

Processed Wed Apr 20 19:40:42 2016 by ELM ver.2012-10-06 from 001__elm20160316_140336__dat00.bin

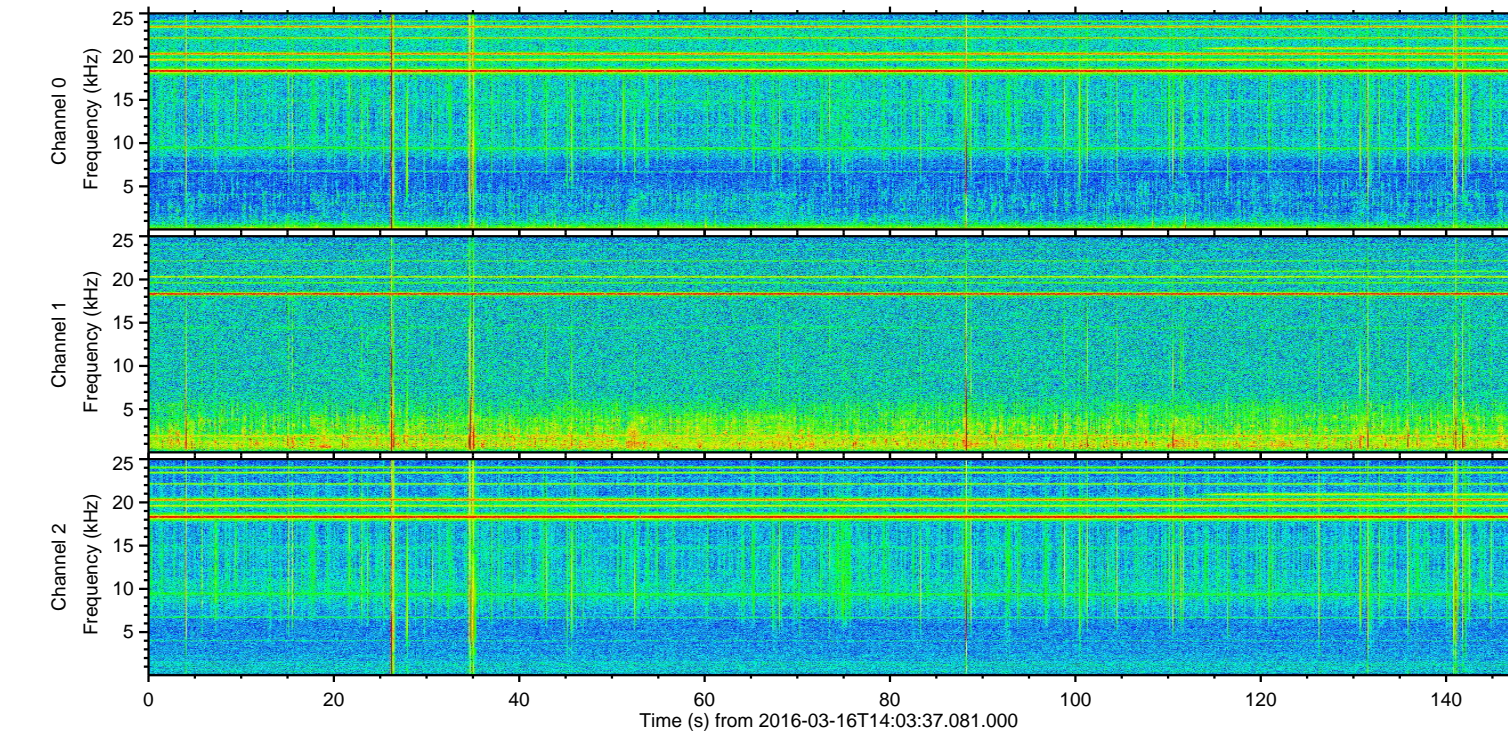
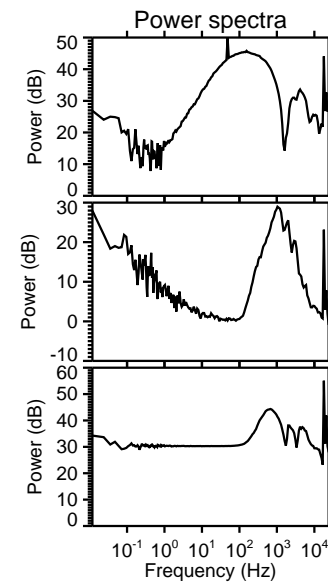
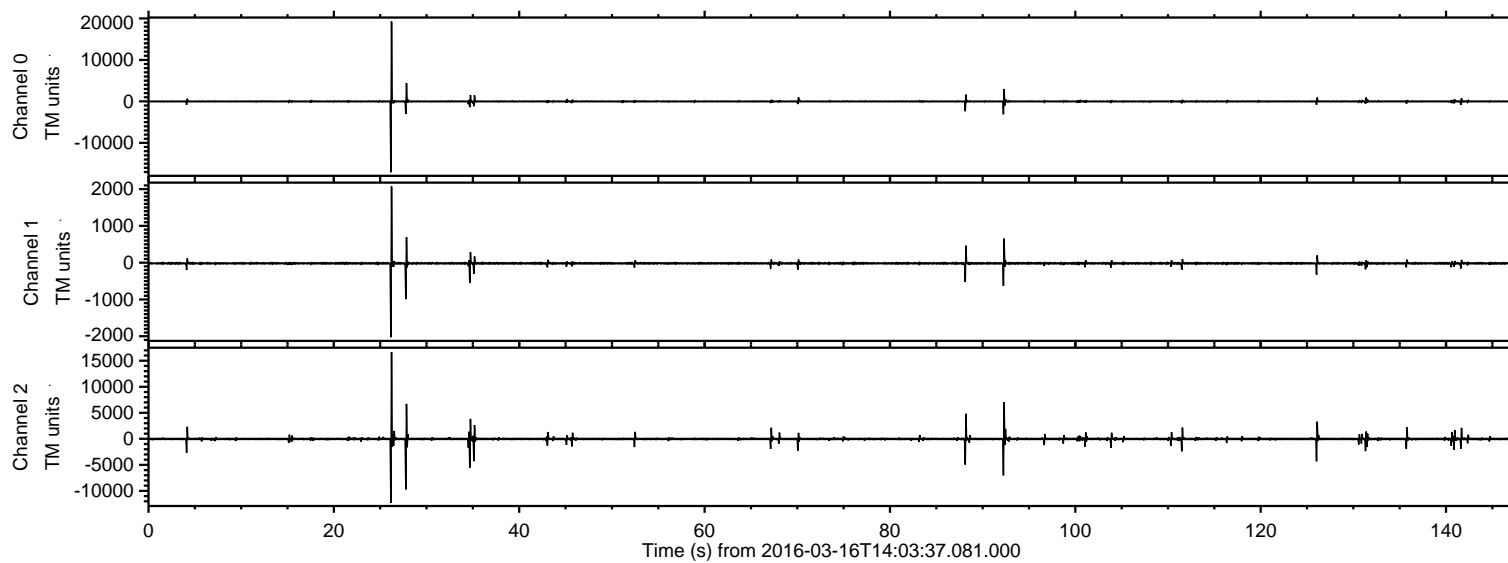
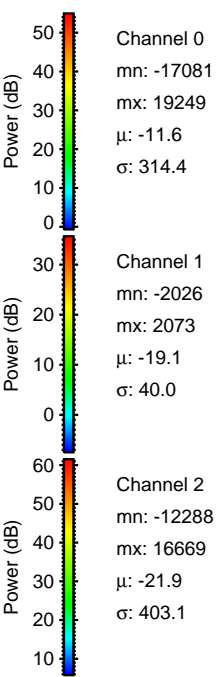
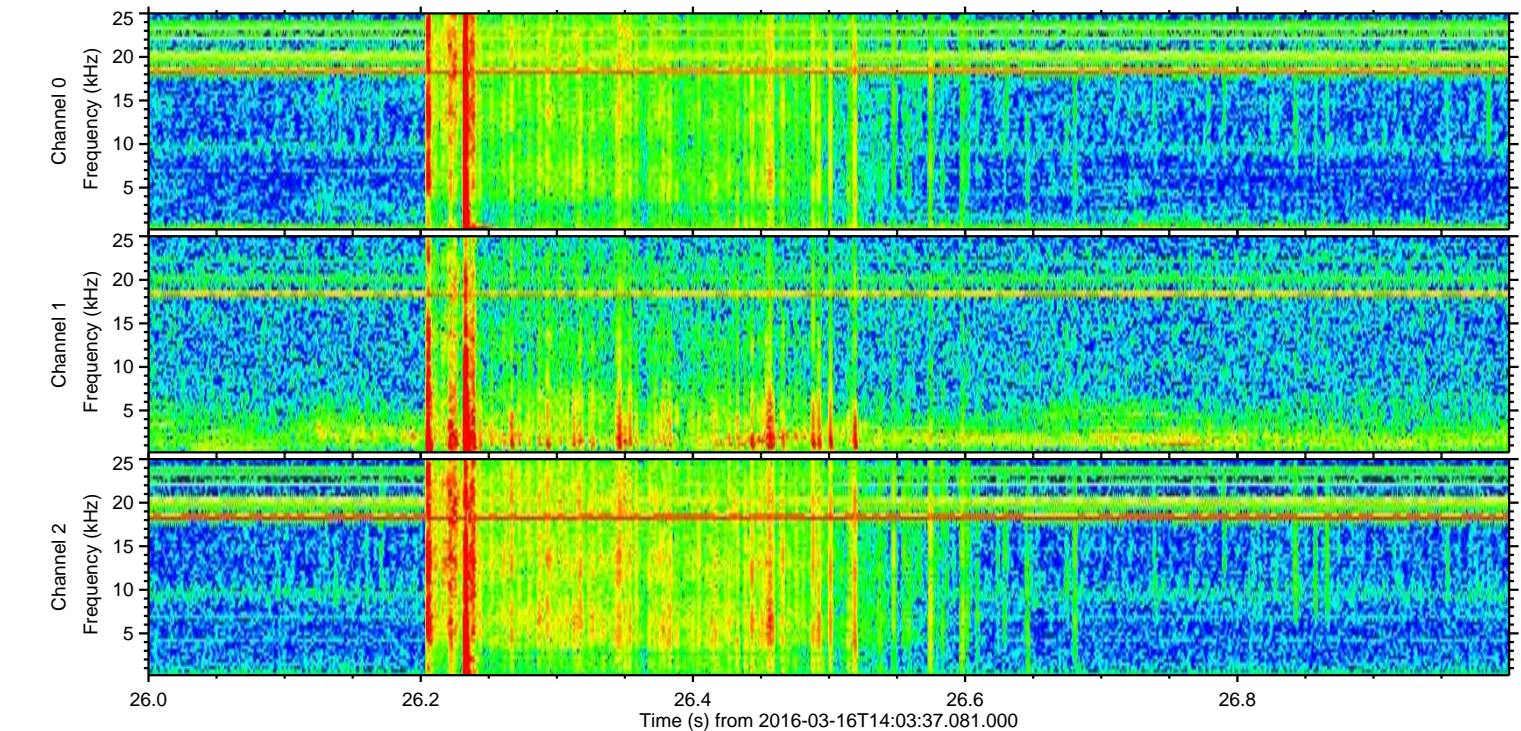
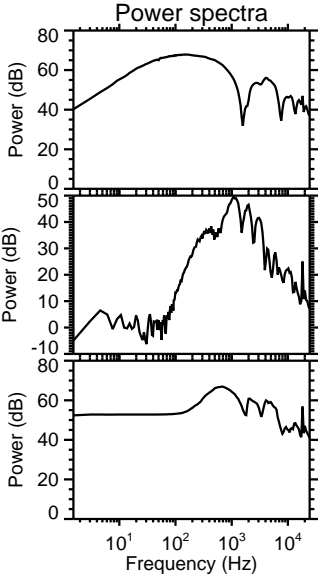
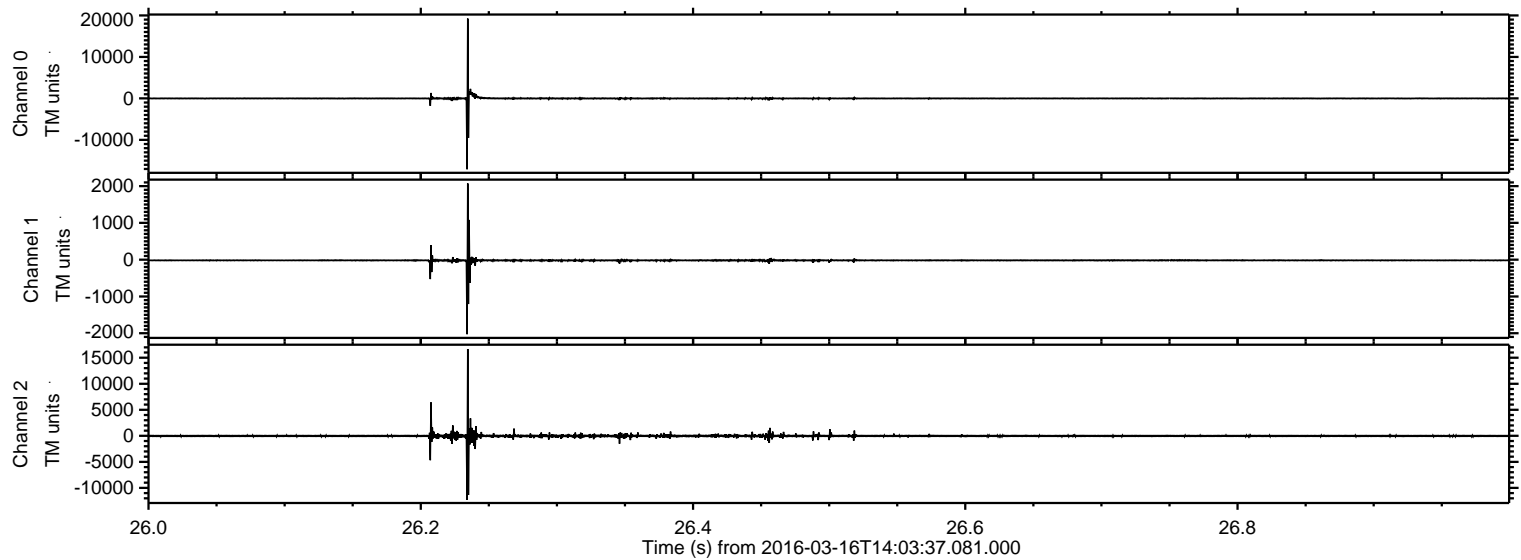

Processed Wed Apr 20 19:40:42 2016 by ELM ver.2012-10-06 from 001__elm20160316_140336__dat00.bin

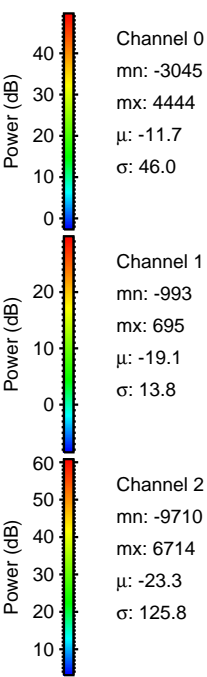
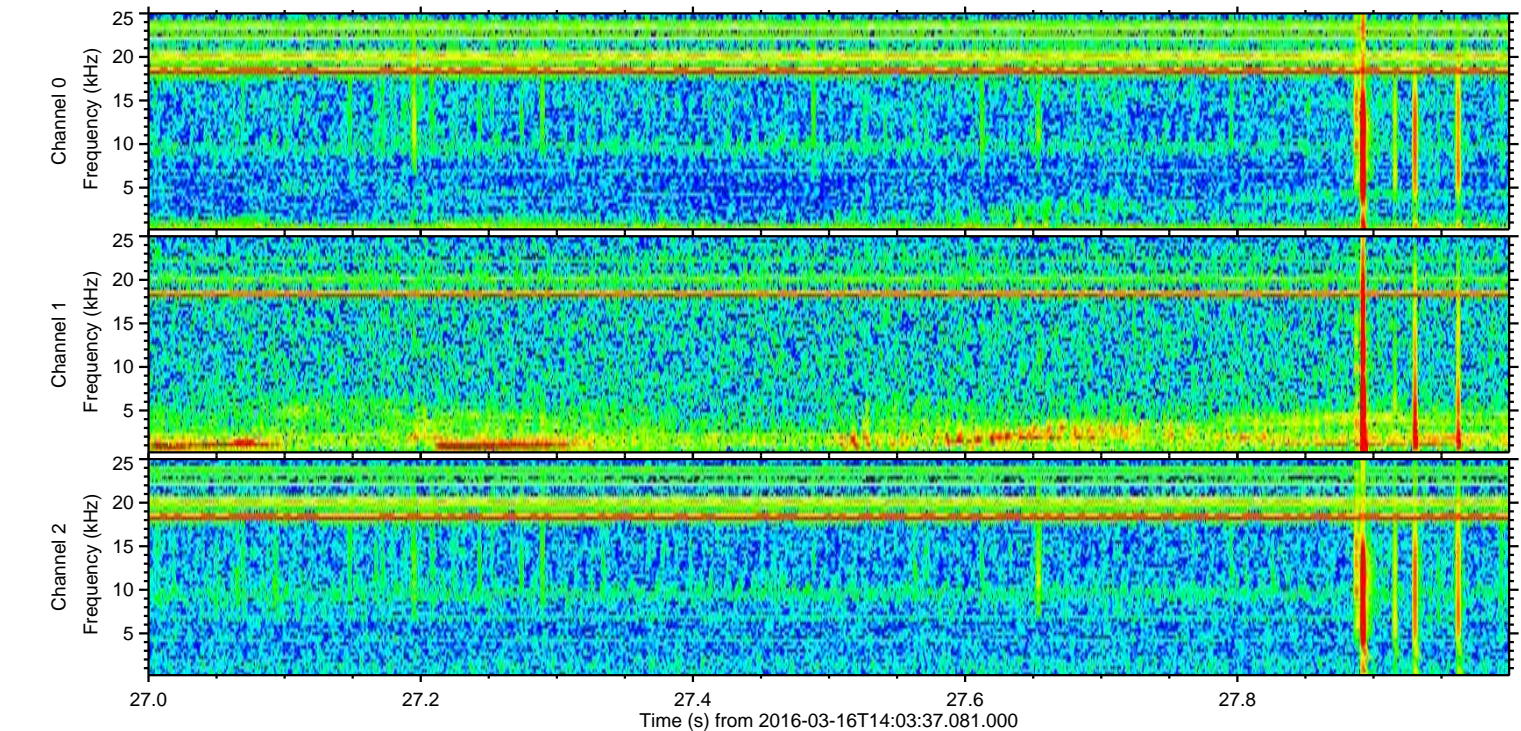
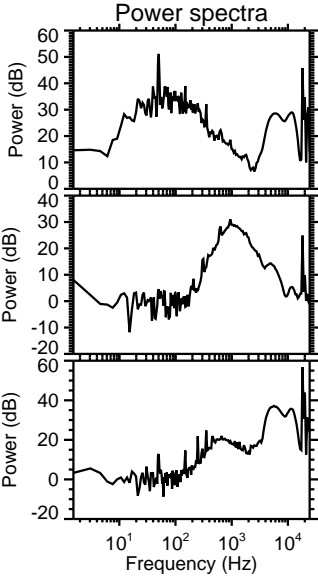
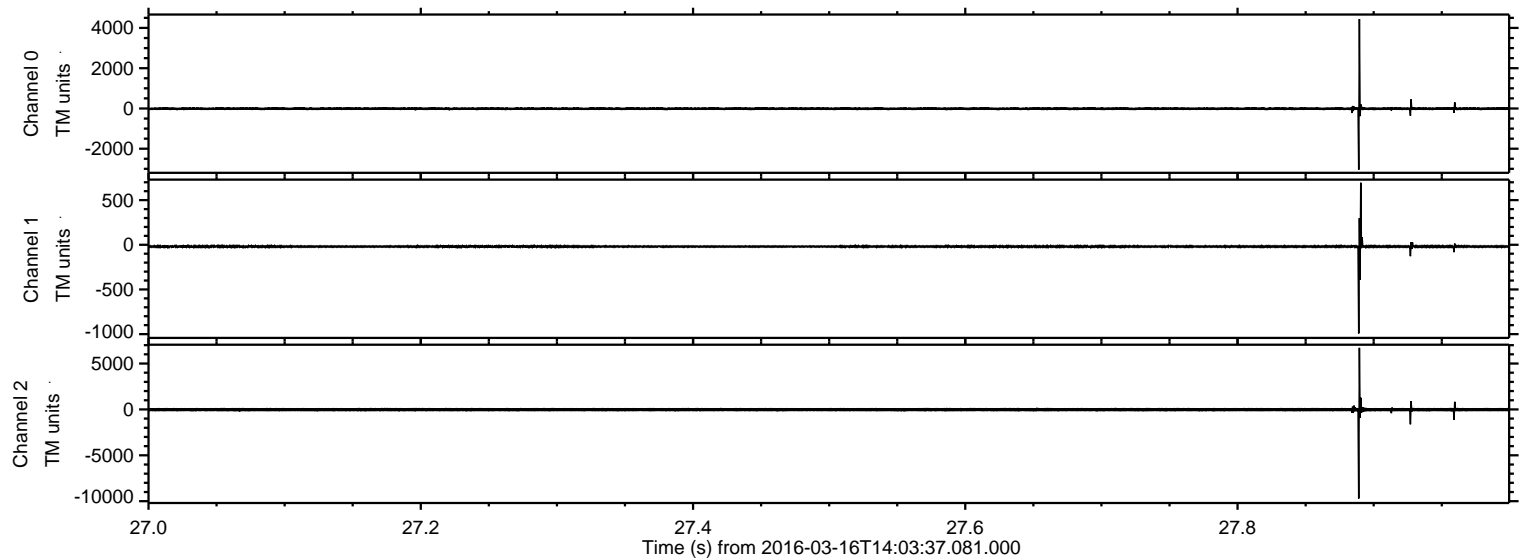

Processed Wed Apr 20 19:40:43 2016 by ELM ver.2012-10-06 from 001__elm20160316_140336__dat00.bin

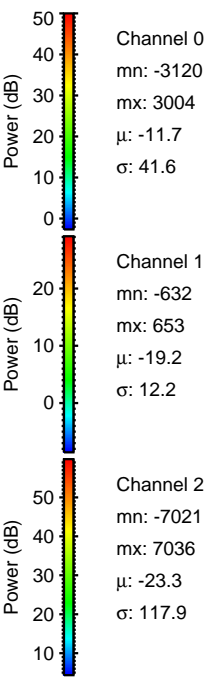
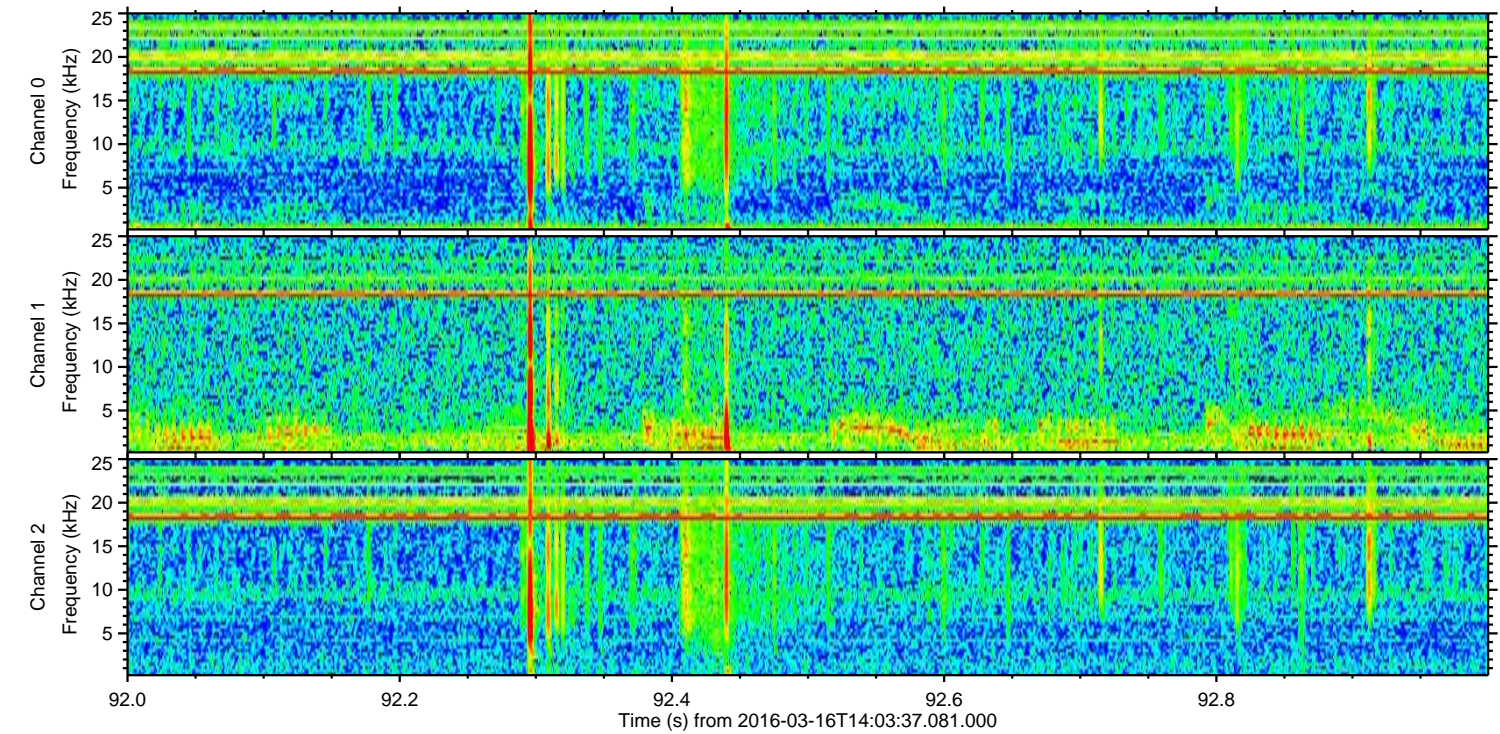
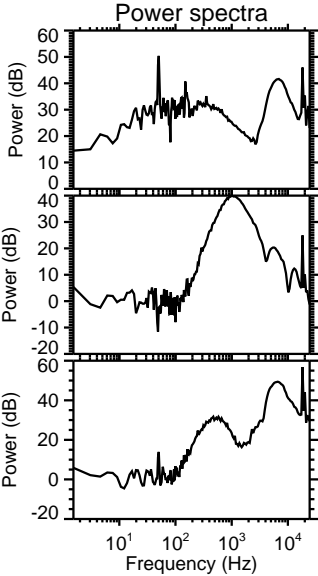
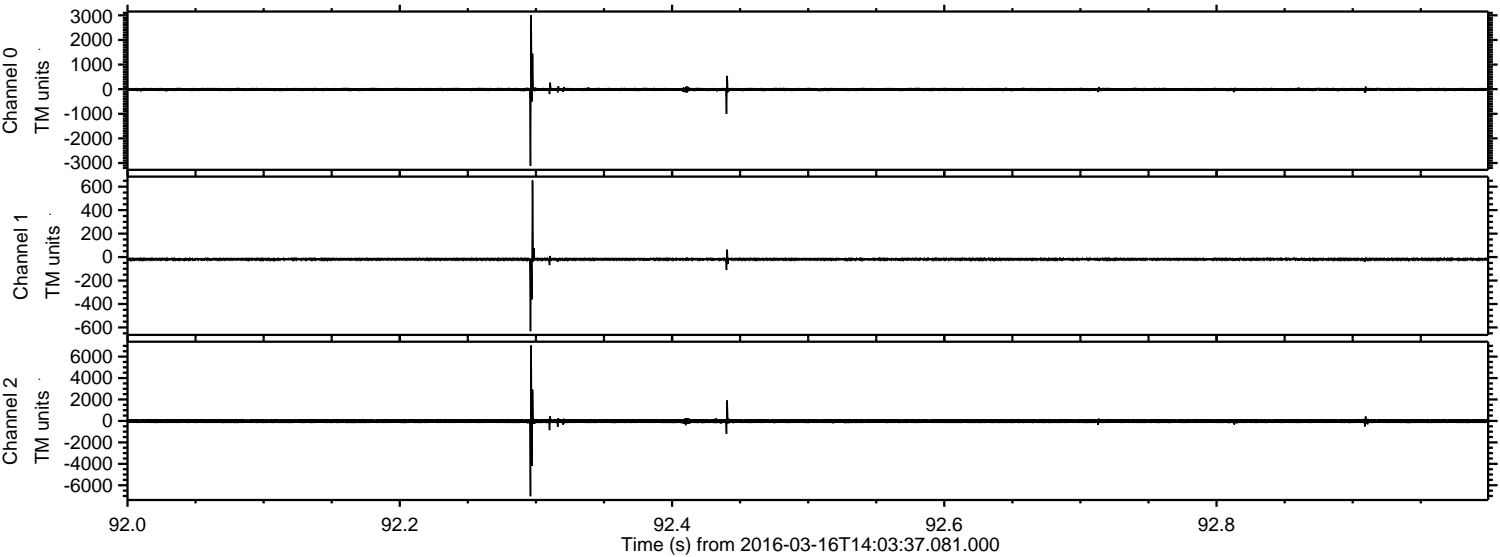

Processed Wed Apr 20 19:40:44 2016 by ELM ver.2012-10-06 from 001__elm20160316_140336__dat00.bin

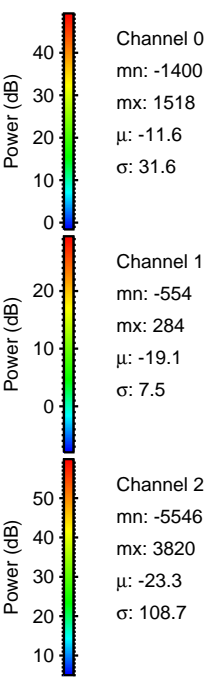
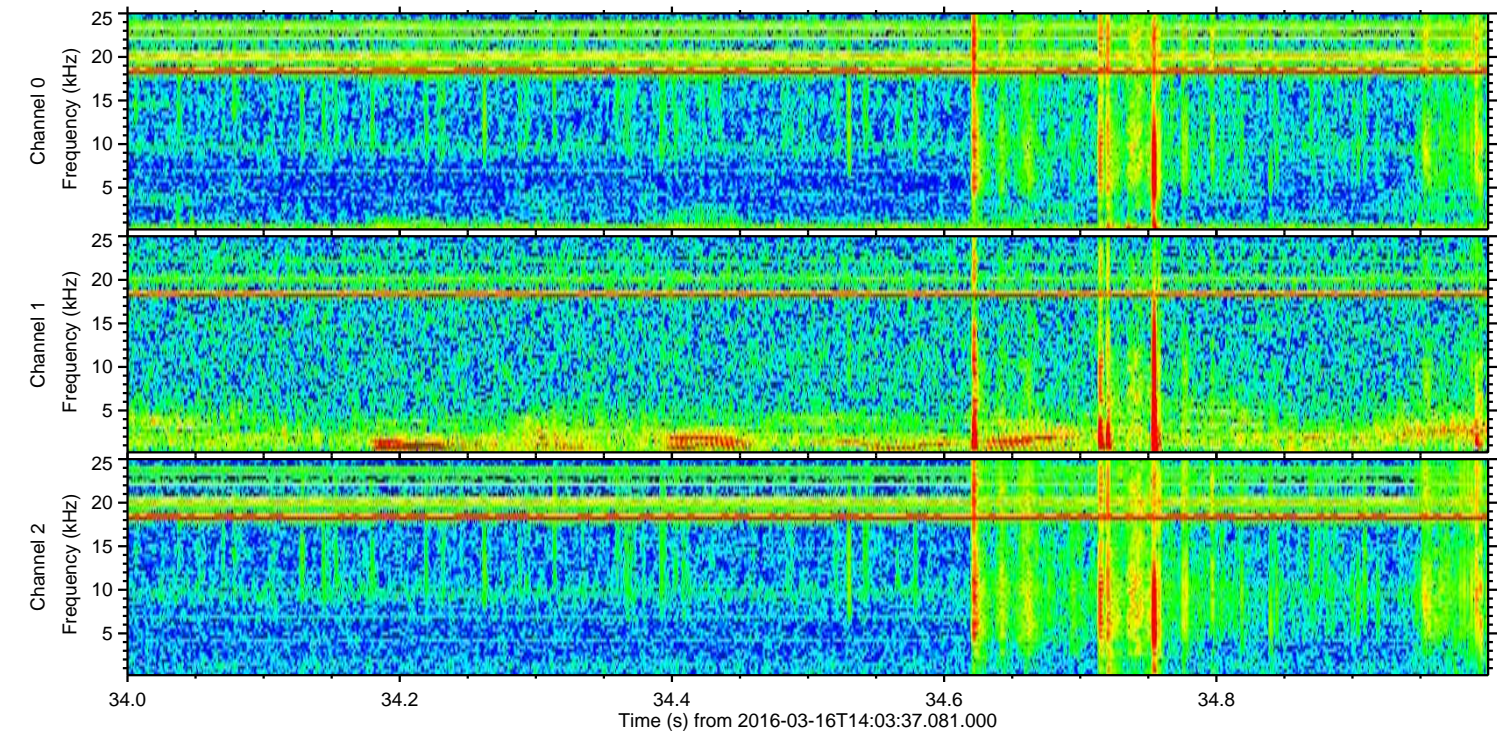
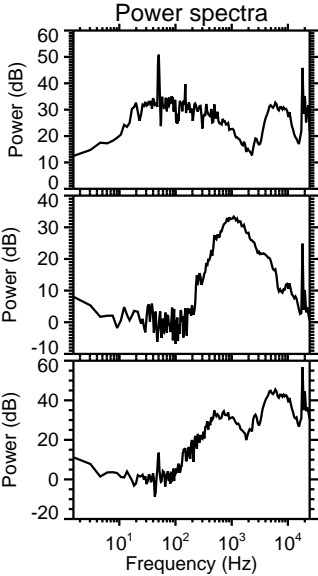
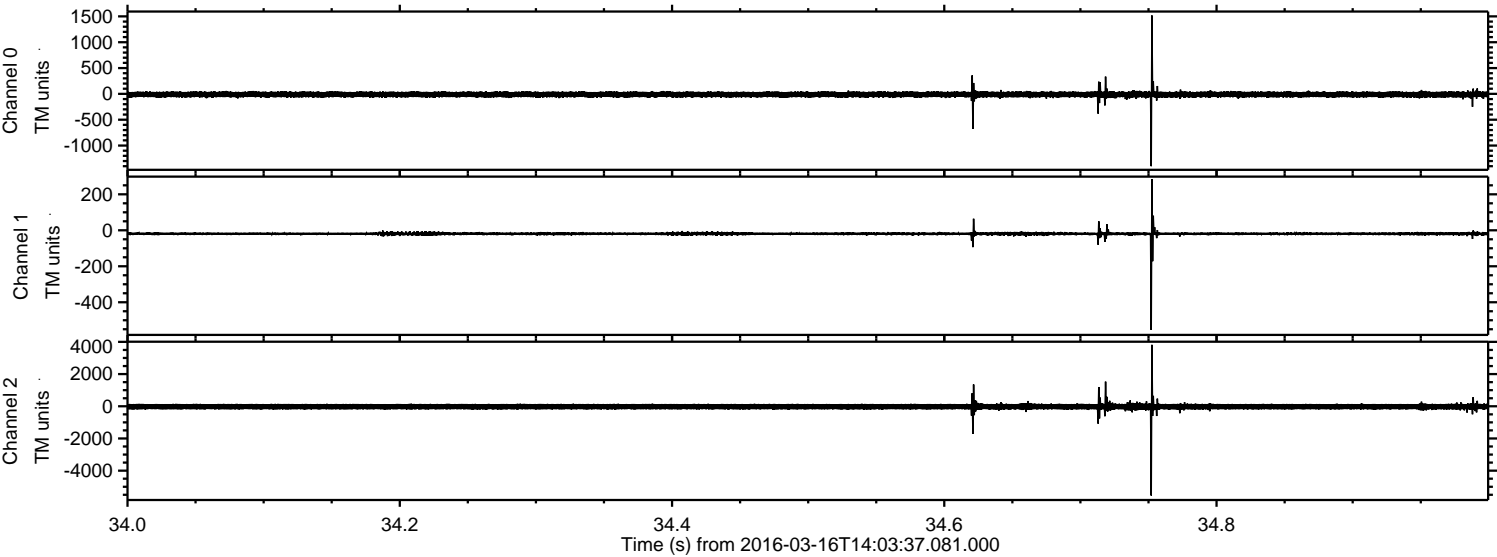

Processed Wed Apr 20 19:40:45 2016 by ELM ver.2012-10-06 from 001__elm20160316_140336__dat00.bin

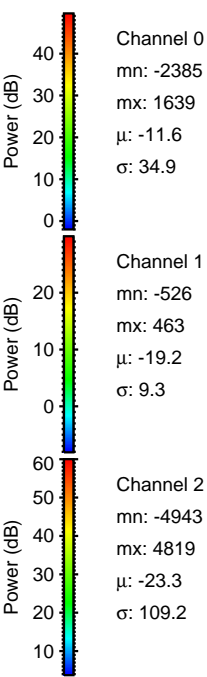
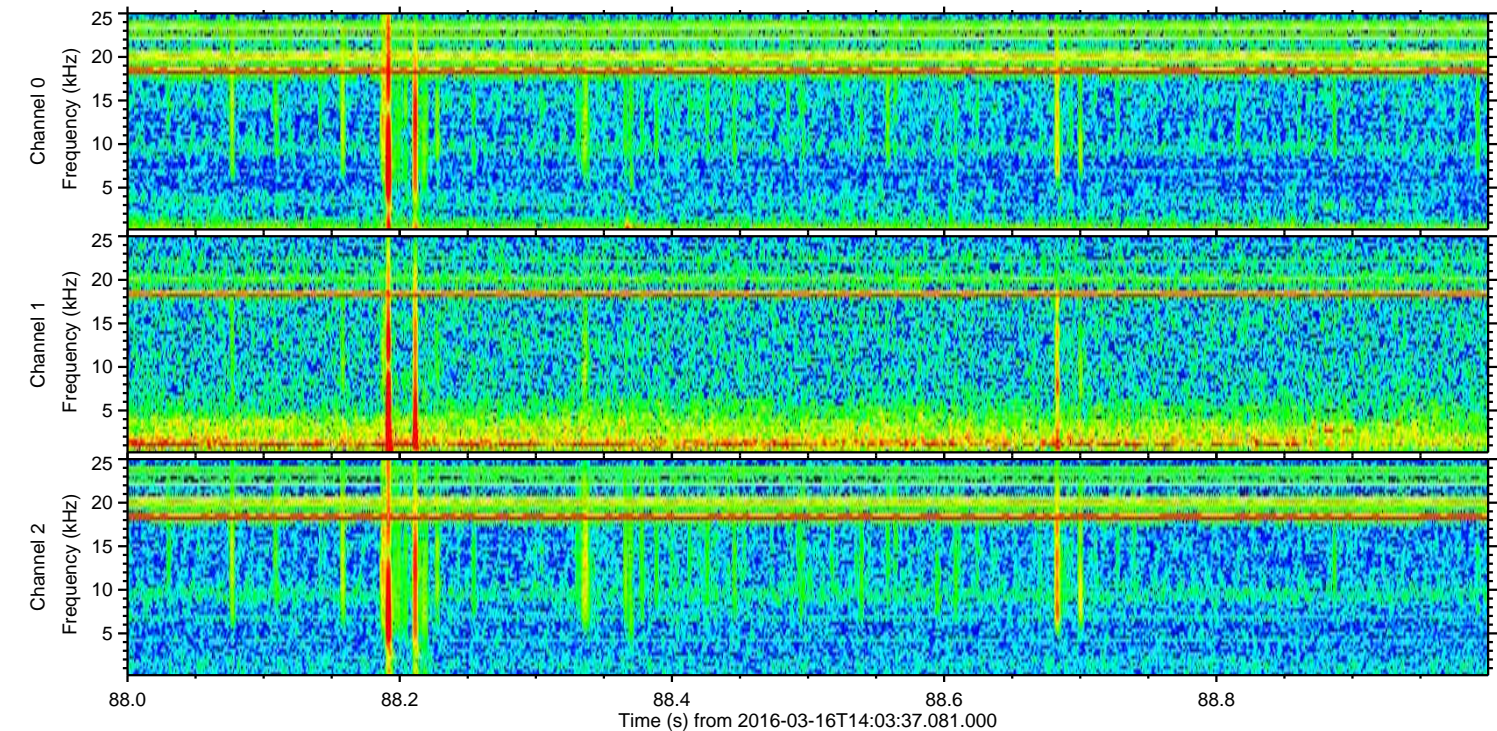
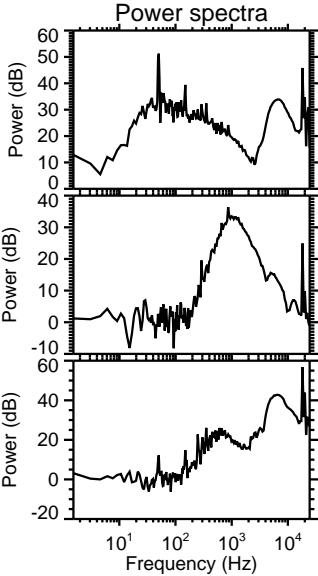
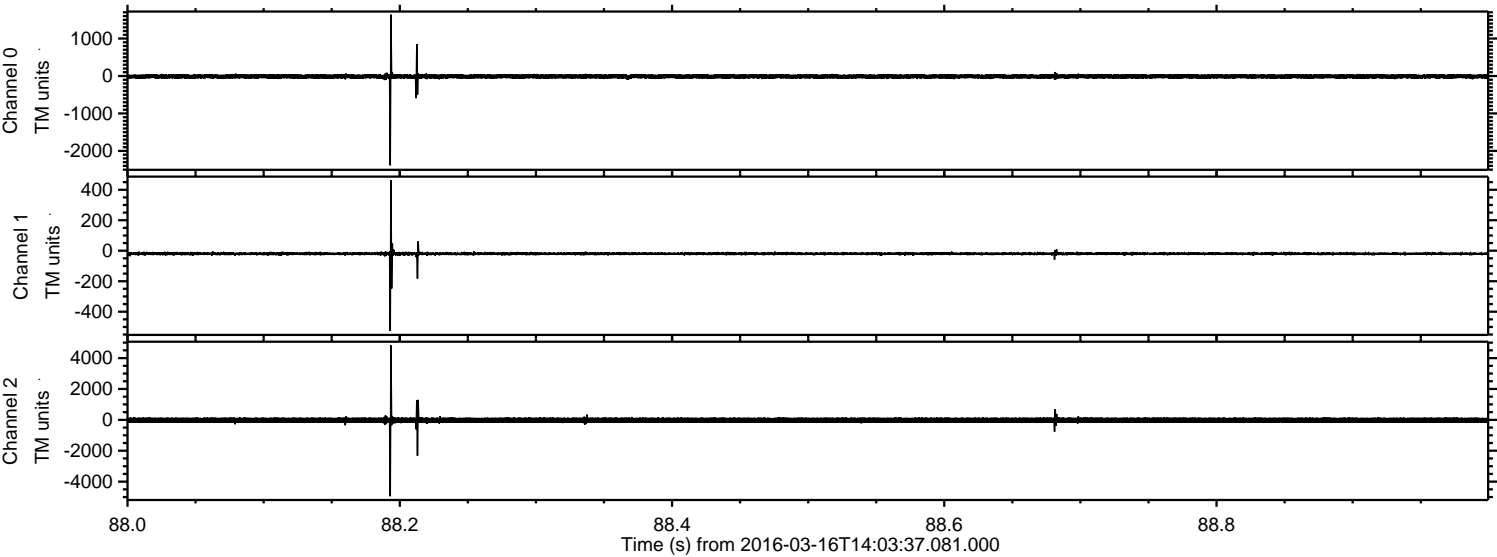

ELMAVAN 3D WAVEFORMS (Measured data sampled at 50 kHz) 51000 packets of 144 samples from 2016-03-16T14:03:37.081.000. Part 127/147

Processed Wed Apr 20 19:40:46 2016 by ELM ver.2012-10-06 from 001_elm20160316_140336__dat00.bin

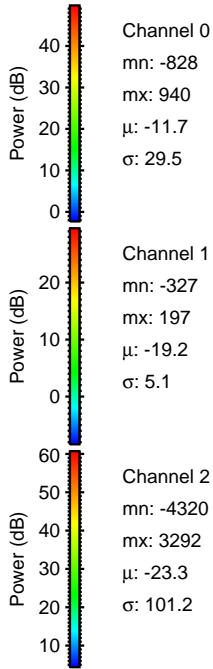
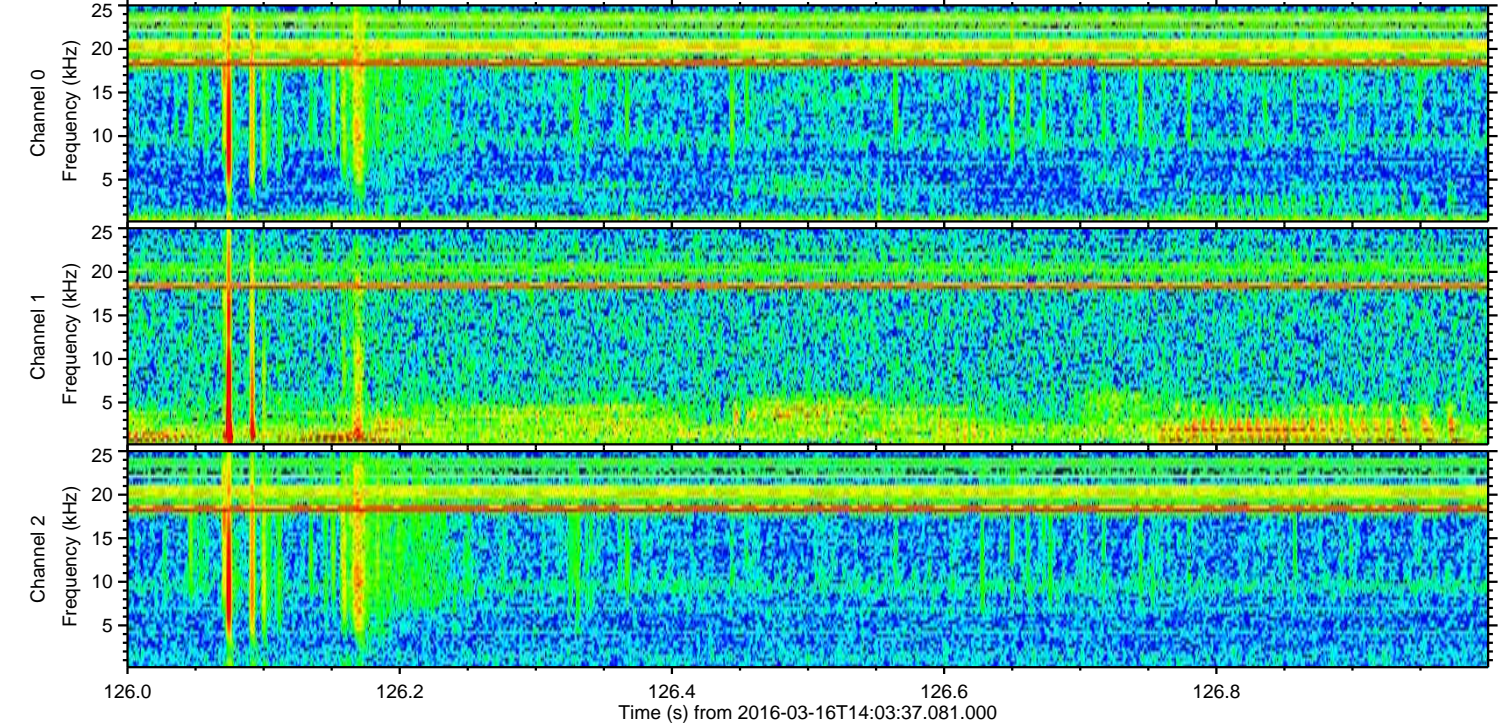
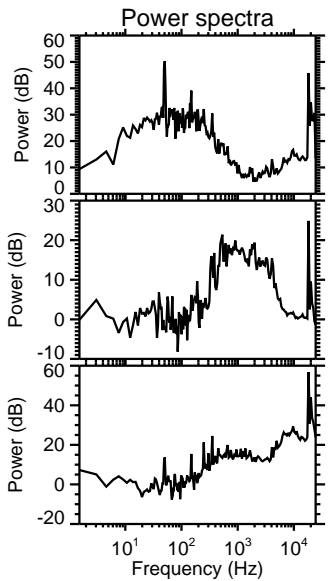
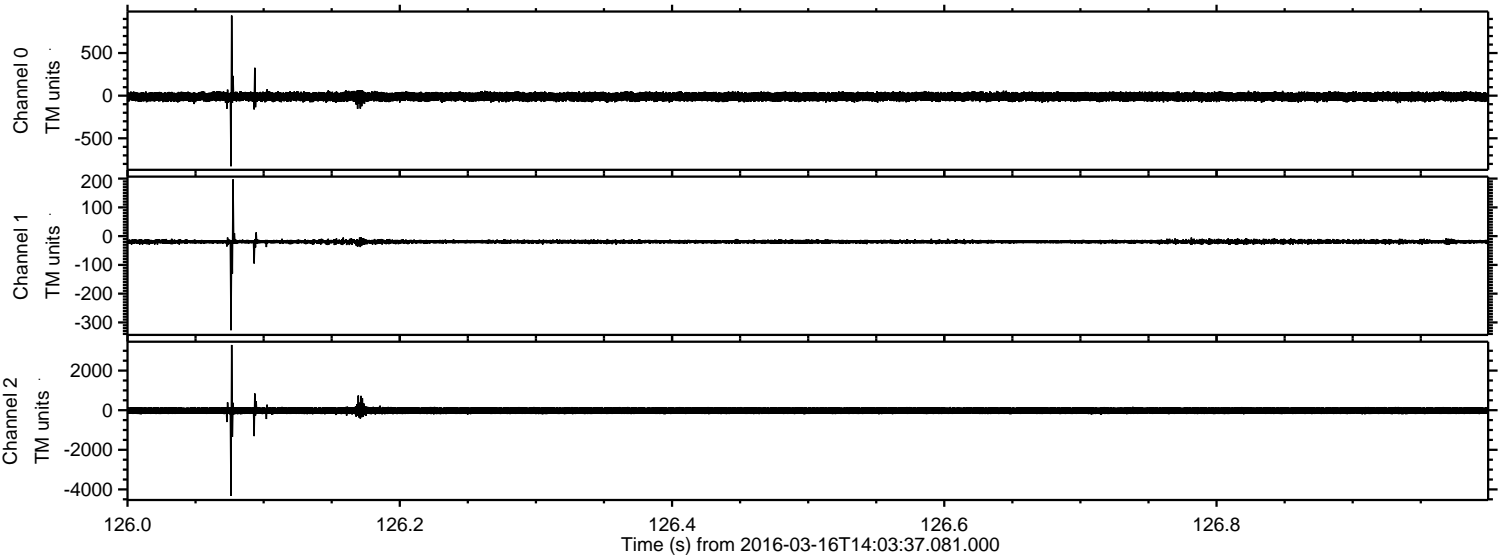

Processed Wed Apr 20 19:40:47 2016 by ELM ver.2012-10-06 from 001__elm20160316_140336__dat00.bin

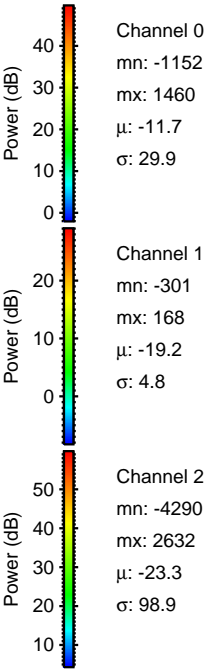
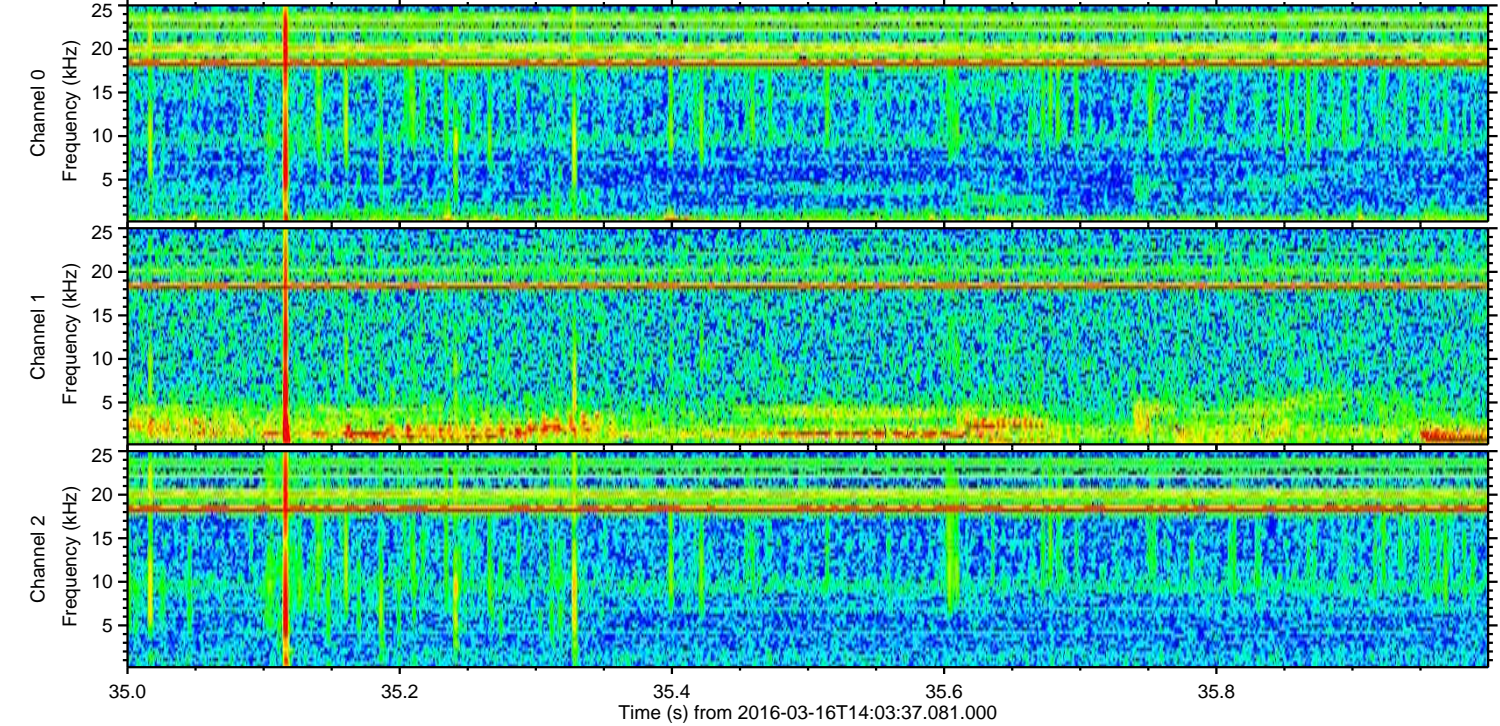
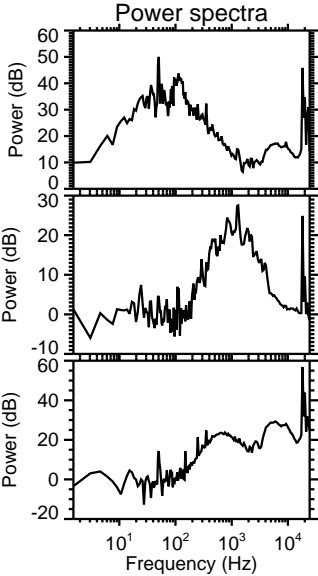
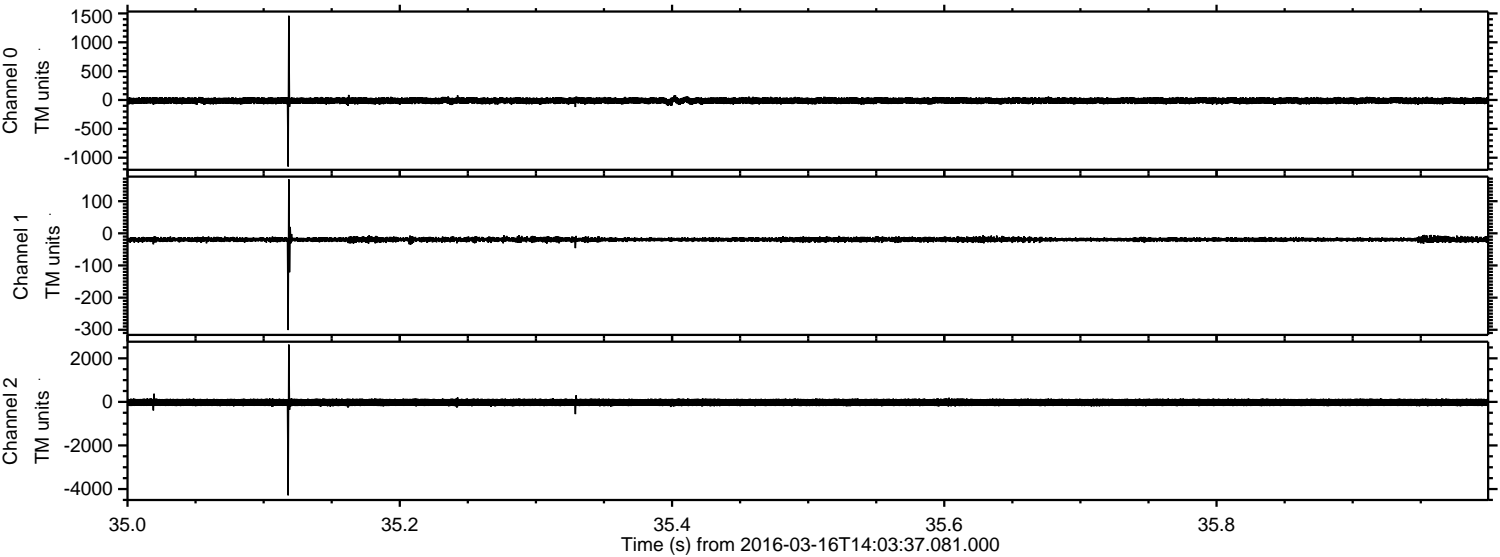

ELMAVAN 3D WAVEFORMS (Measured data sampled at 50 kHz) 51000 packets of 144 samples from 2016-03-16T14:03:37.081.000. Part 5/147

Processed Wed Apr 20 19:40:48 2016 by ELM ver.2012-10-06 from 001__elm20160316_140336__dat00.bin

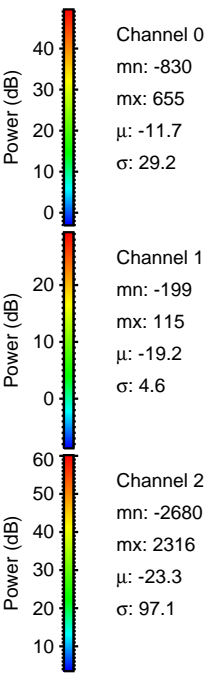
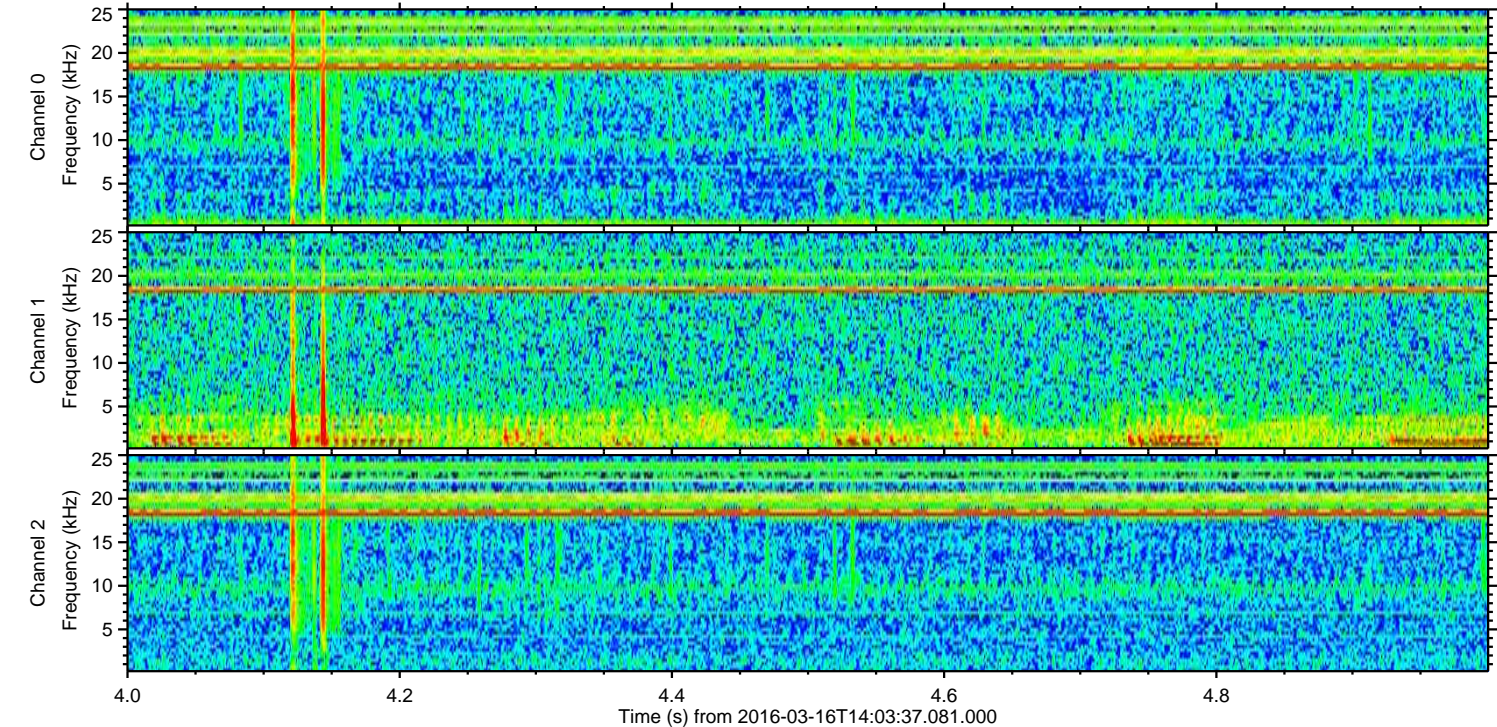
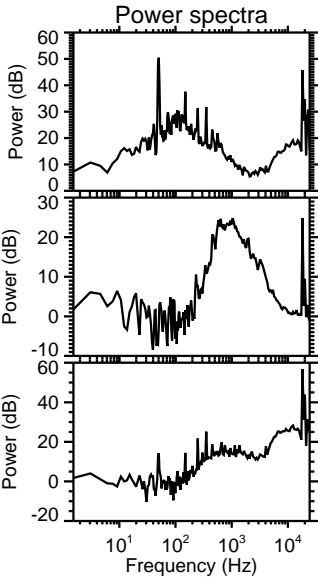
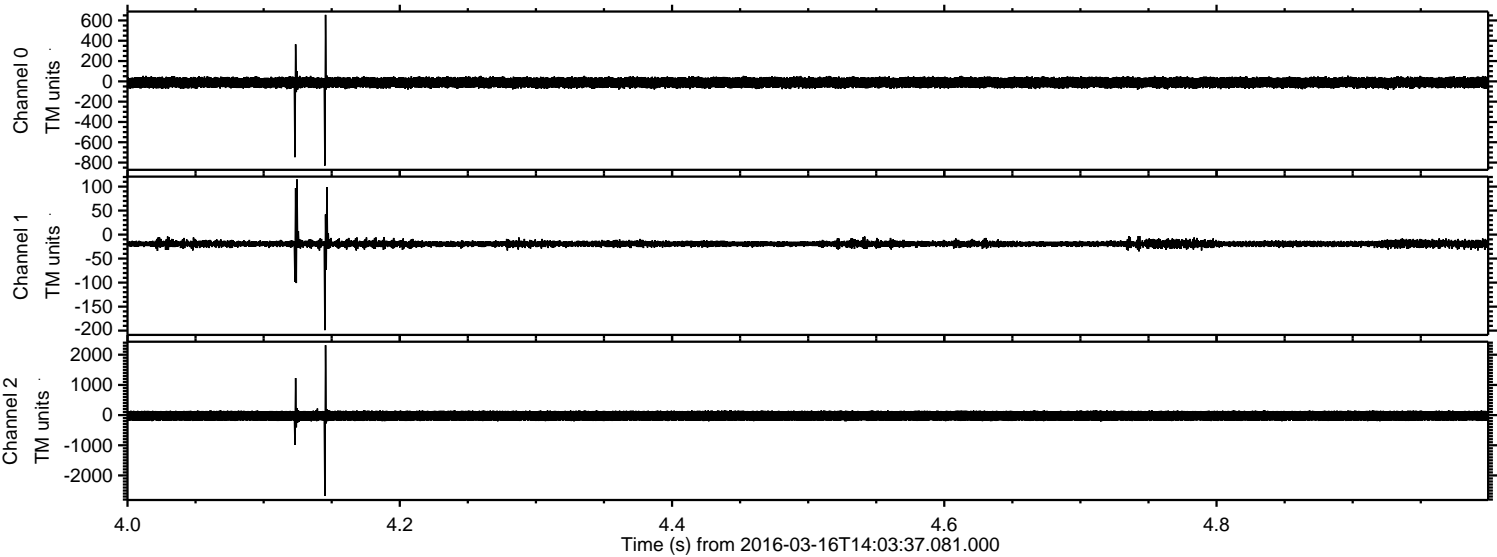

ELMAVAN 3D WAVEFORMS (Measured data sampled at 50 kHz) 51000 packets of 144 samples from 2016-03-16T14:03:37.081.000. Part 112/147

Processed Wed Apr 20 19:40:49 2016 by ELM ver.2012-10-06 from 001__elm20160316_140336__dat00.bin

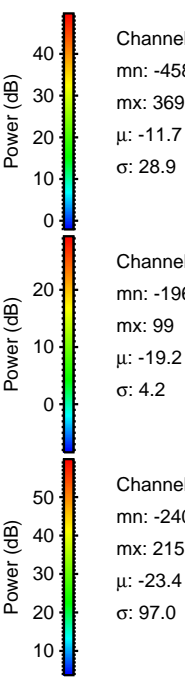
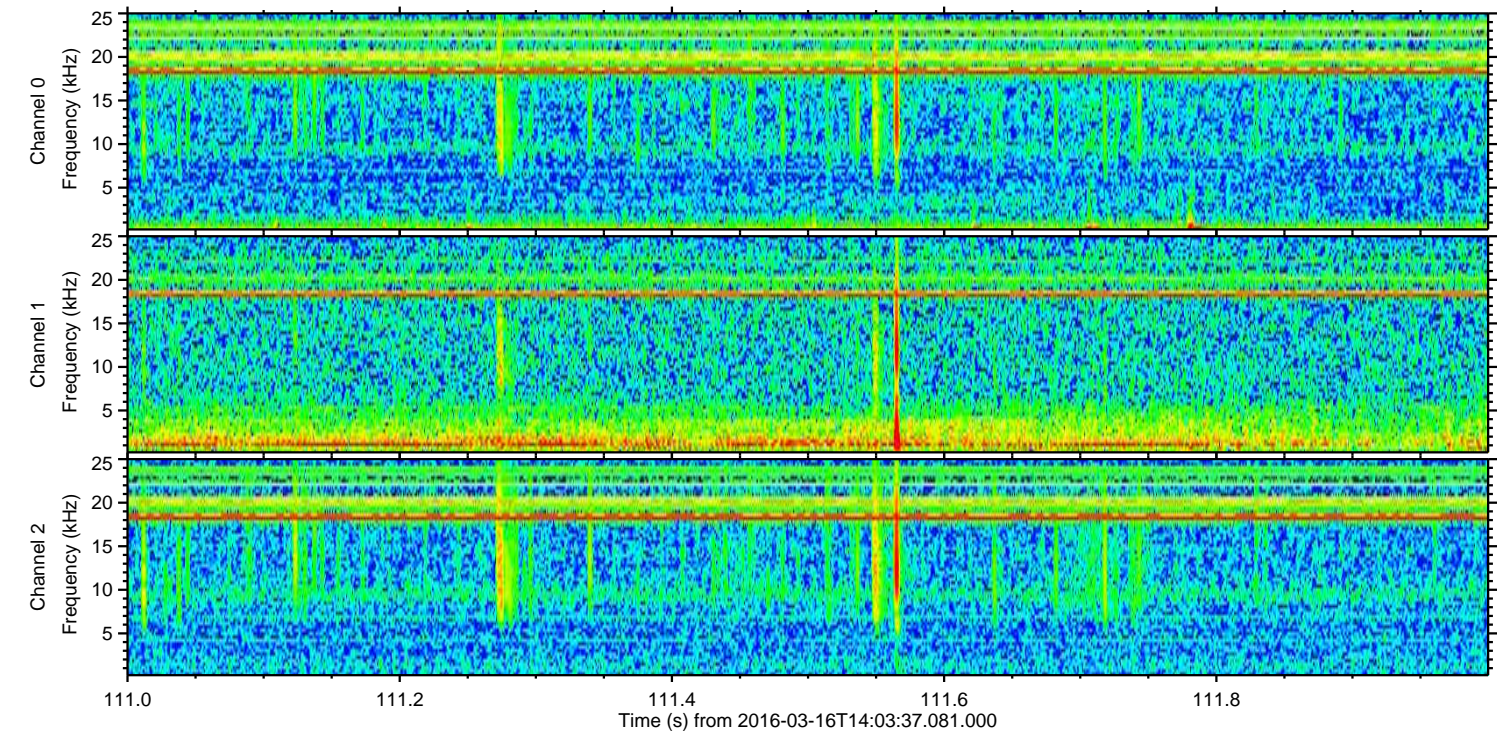
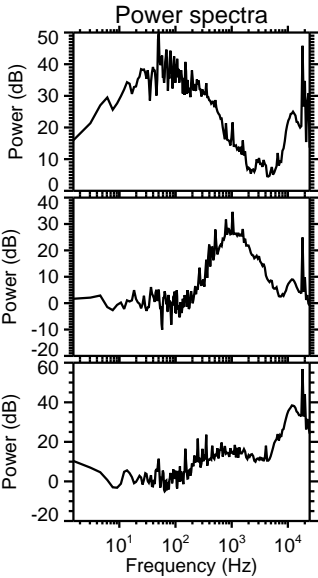
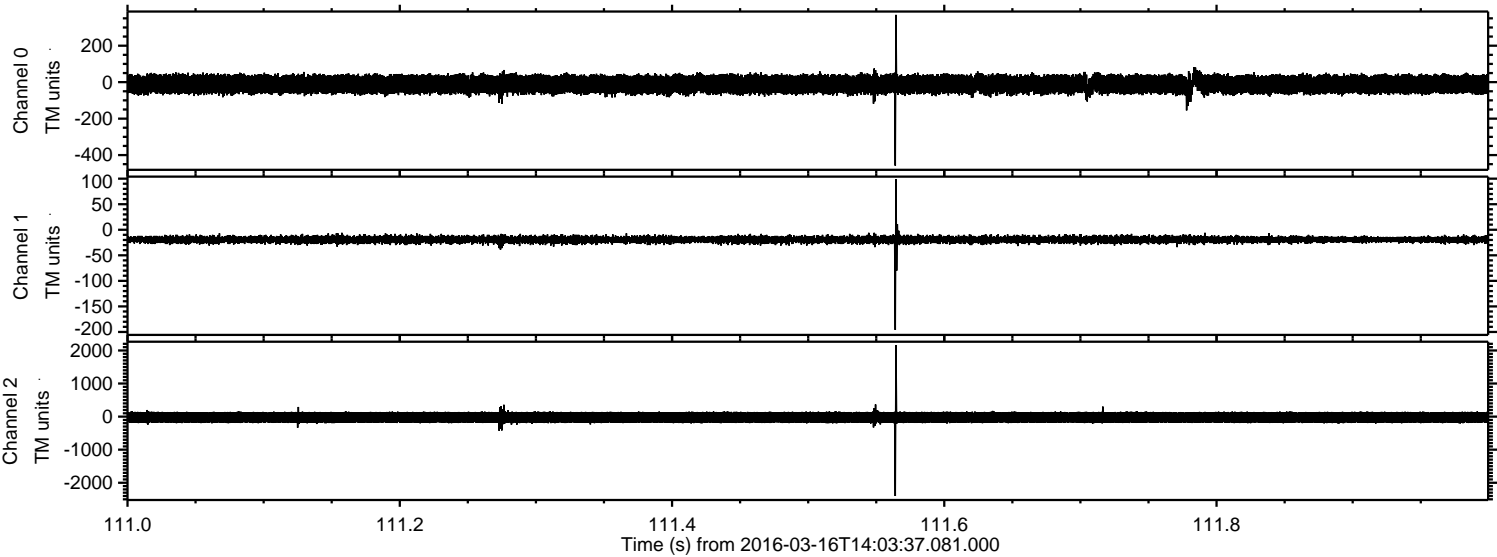

Channel 0

mn: -458
mx: 369
 μ : -11.7
 σ : 28.9

Channel 1

mn: -196
mx: 99
 μ : -19.2
 σ : 4.2

Channel 2

mn: -2401
mx: 2157
 μ : -23.4
 σ : 97.0

Processed Wed Apr 20 19:40:50 2016 by ELM ver.2012-10-06 from 001__elm20160316_140336__dat00.bin

