

ELMAVAN 3D WAVEFORMS (Measured data sampled at 50 kHz) 51000 packets of 144 samples from 2016-03-16T11:38:30.551.000.

Processed Wed Apr 20 19:09:05 2016 by ELM ver.2012-10-06 from 001__elm20160316_113829__dat00.bin

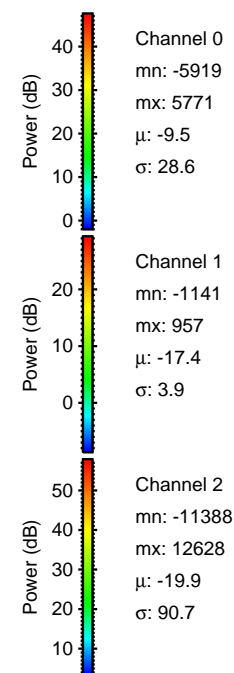

Processed Wed Apr 20 19:09:19 2016 by ELM ver.2012-10-06 from 001__elm20160316_113829__dat00.bin

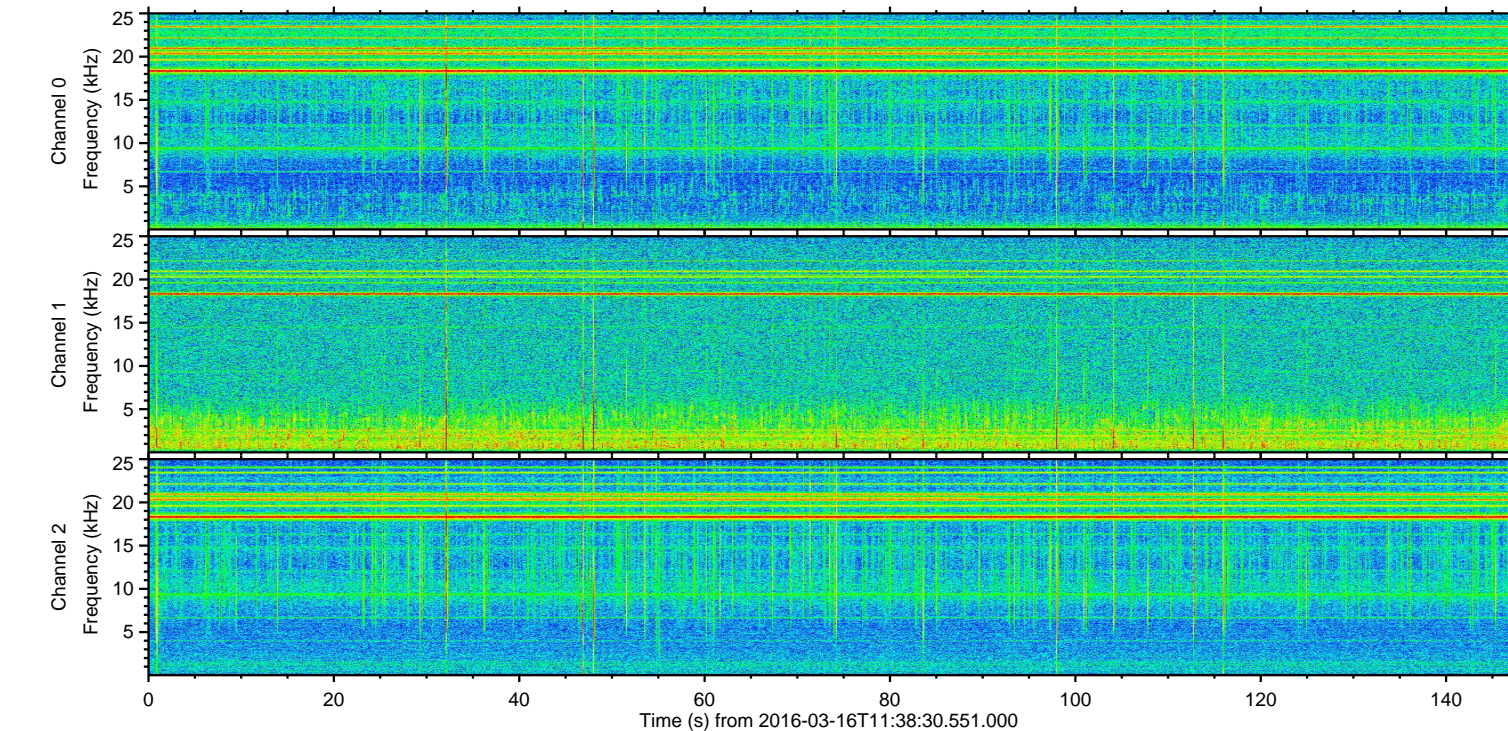
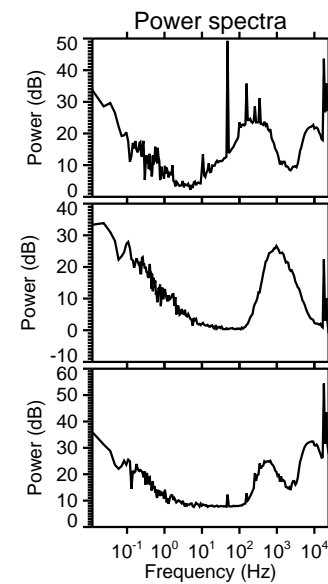
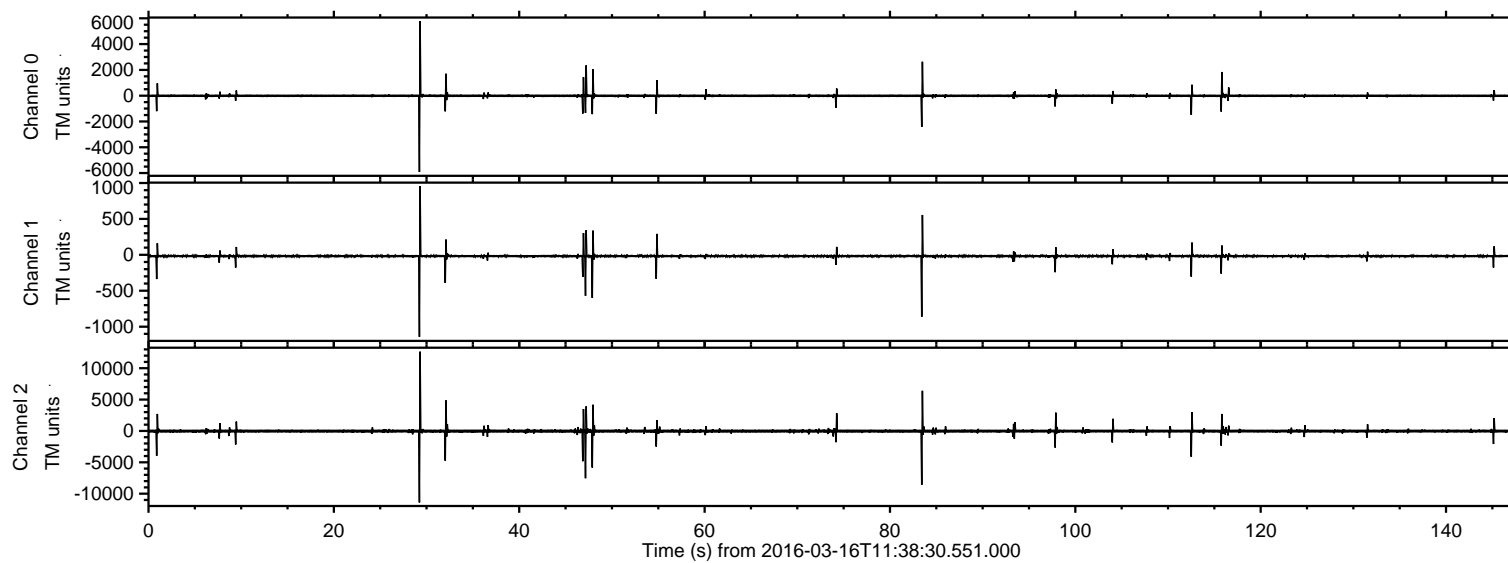
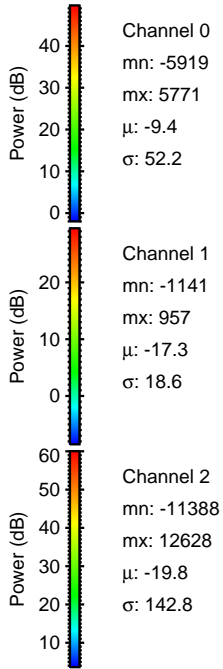
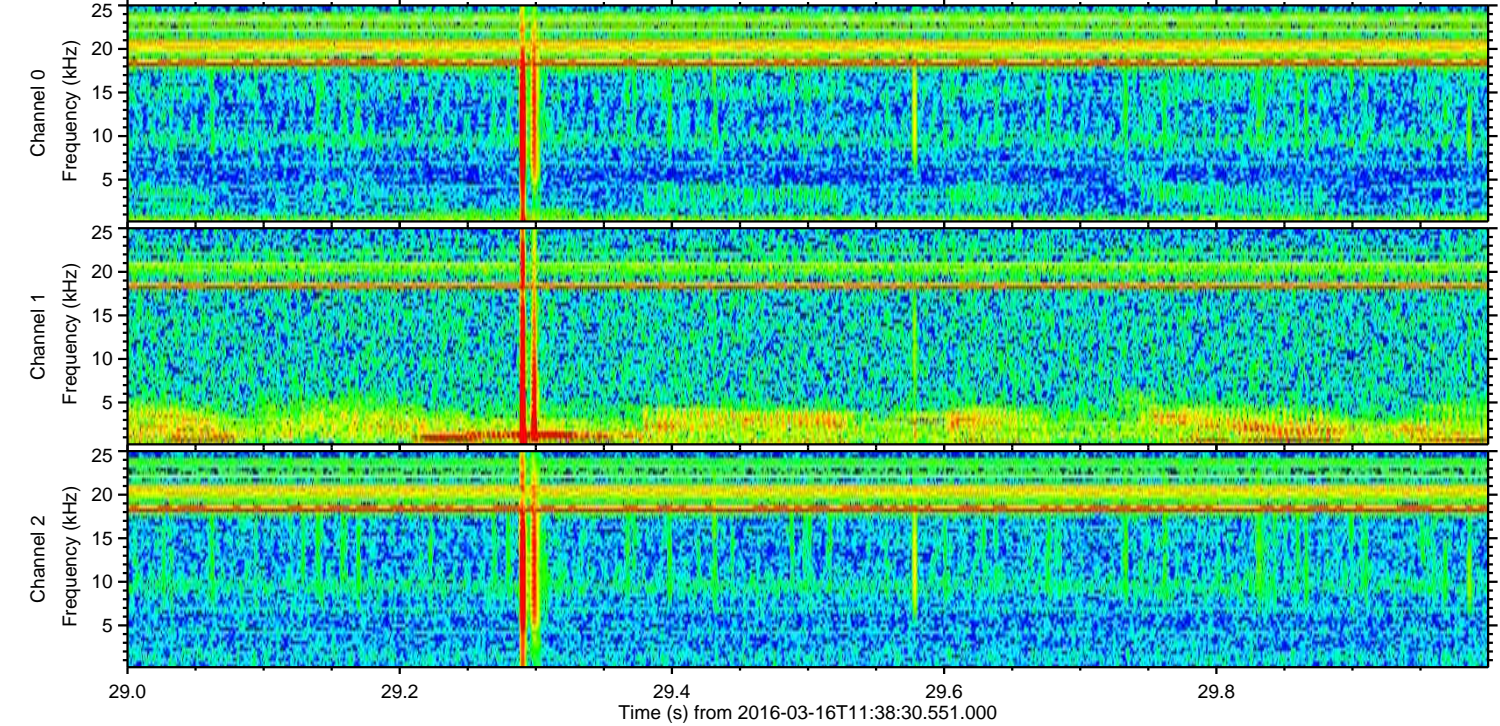
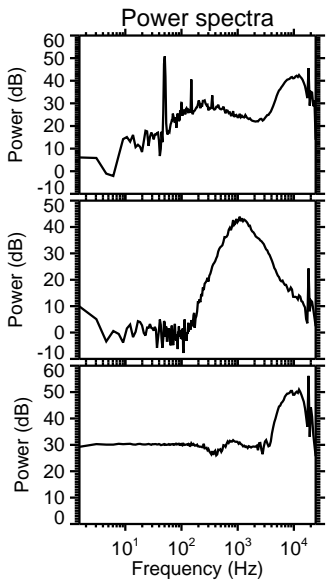
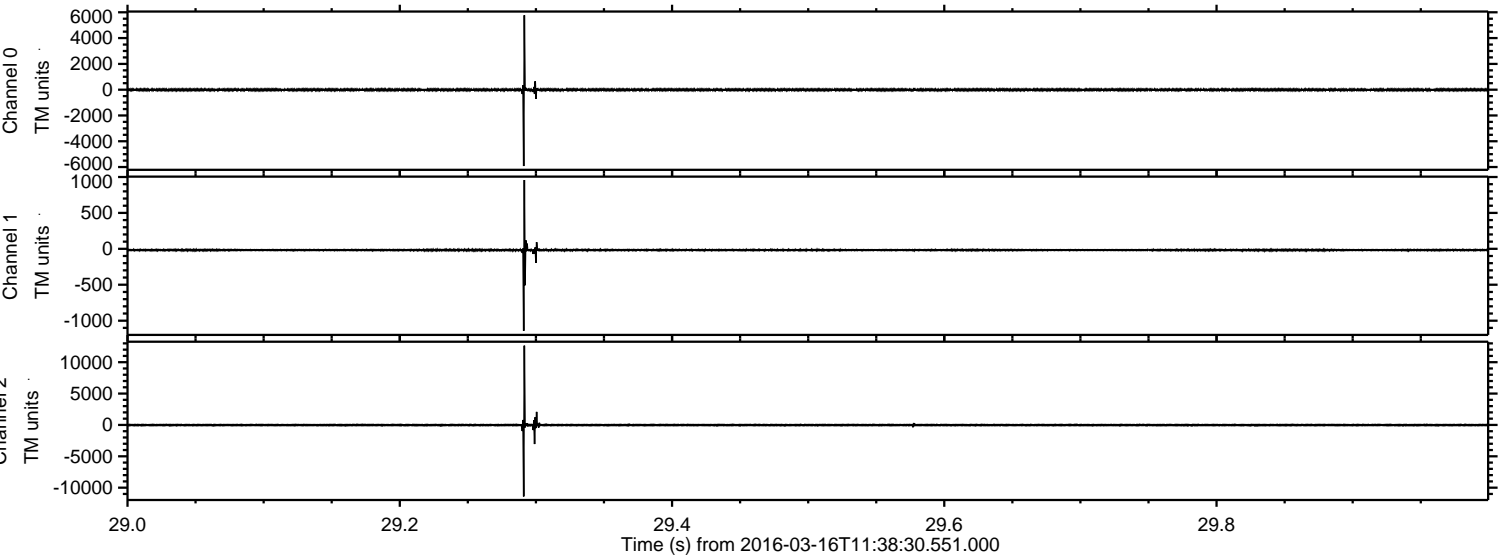

Processed Wed Apr 20 19:09:20 2016 by ELM ver.2012-10-06 from 001__elm20160316_113829__dat00.bin

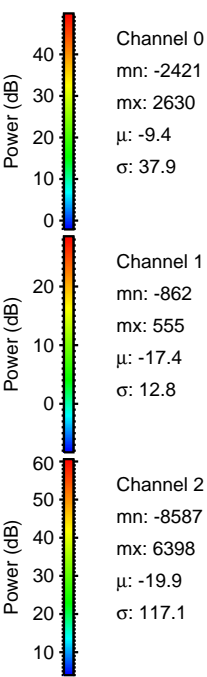
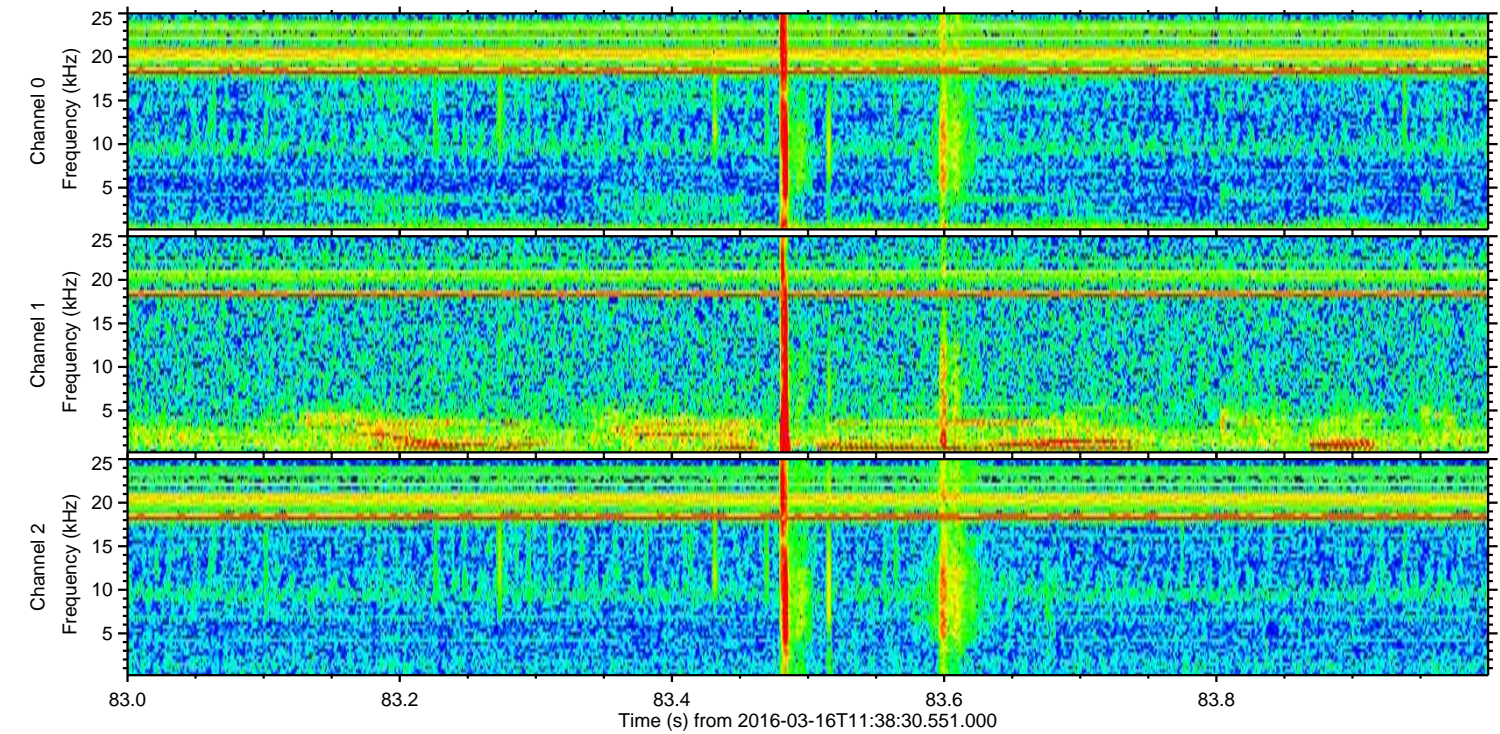
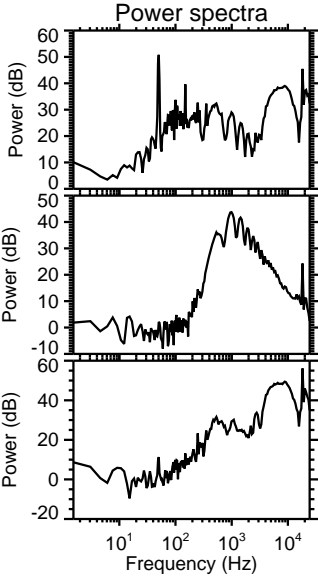
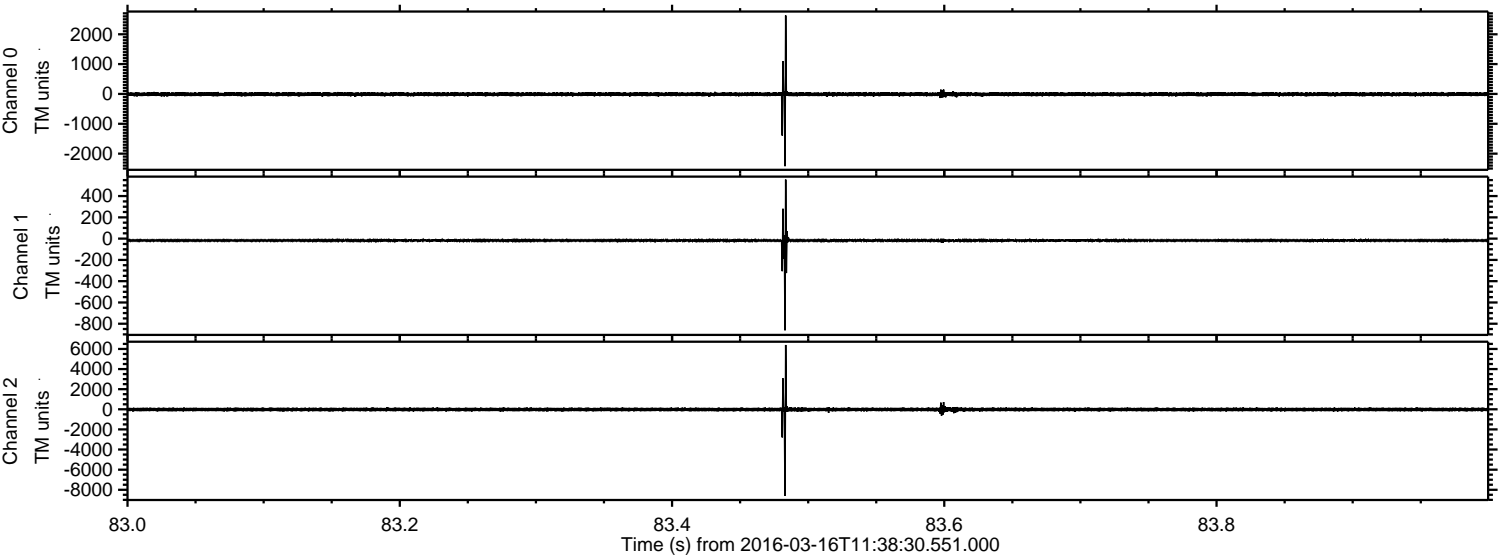

Processed Wed Apr 20 19:09:21 2016 by ELM ver.2012-10-06 from 001__elm20160316_113829__dat00.bin

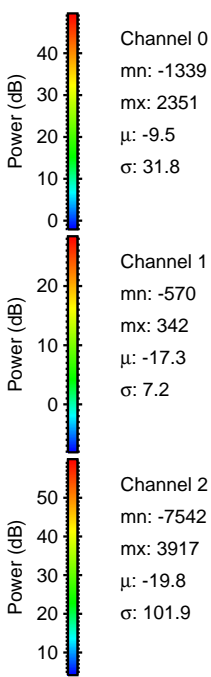
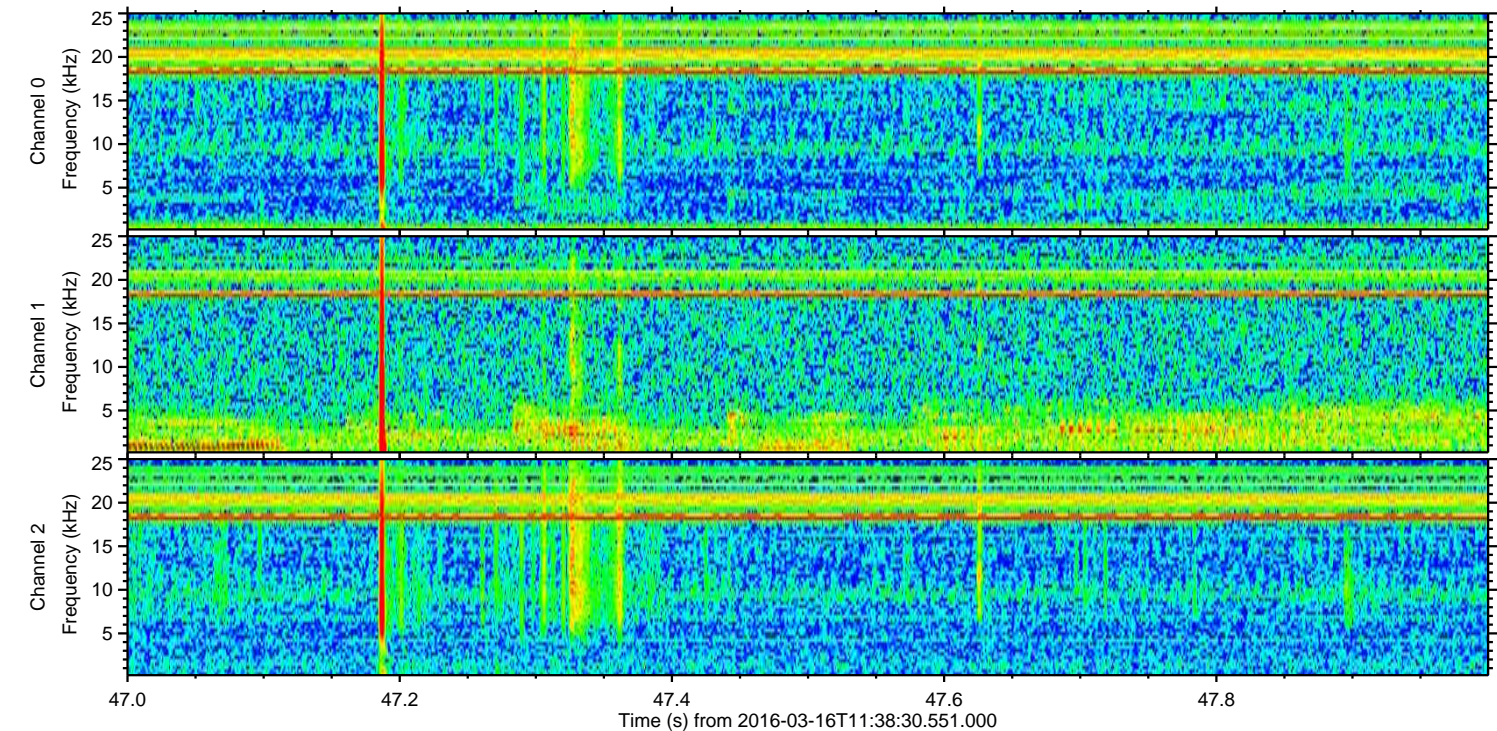
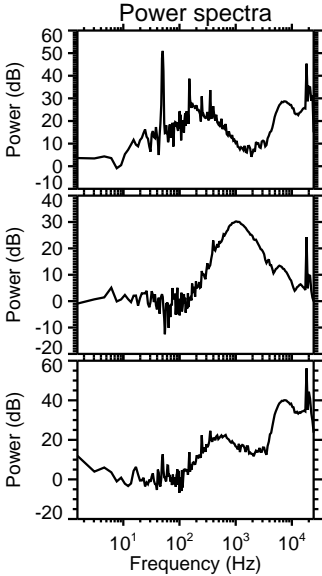
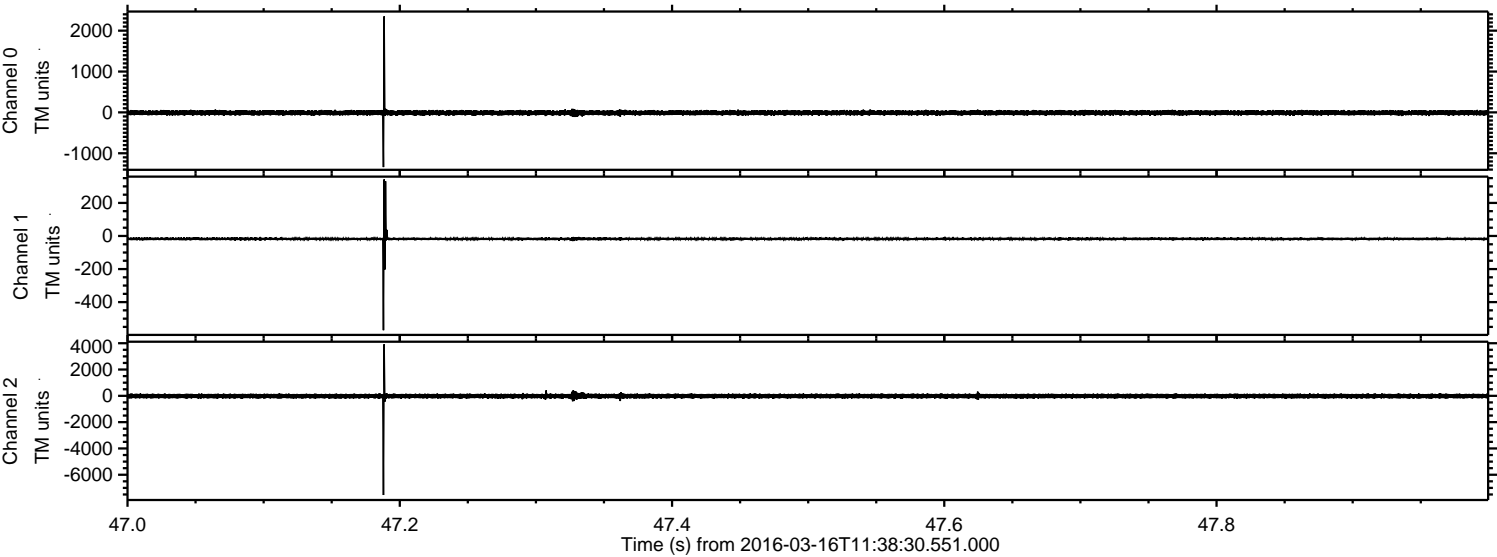

Processed Wed Apr 20 19:09:22 2016 by ELM ver.2012-10-06 from 001__elm20160316_113829__dat00.bin

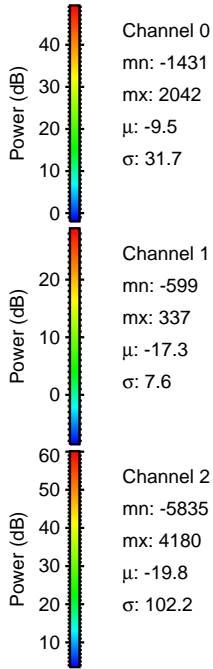
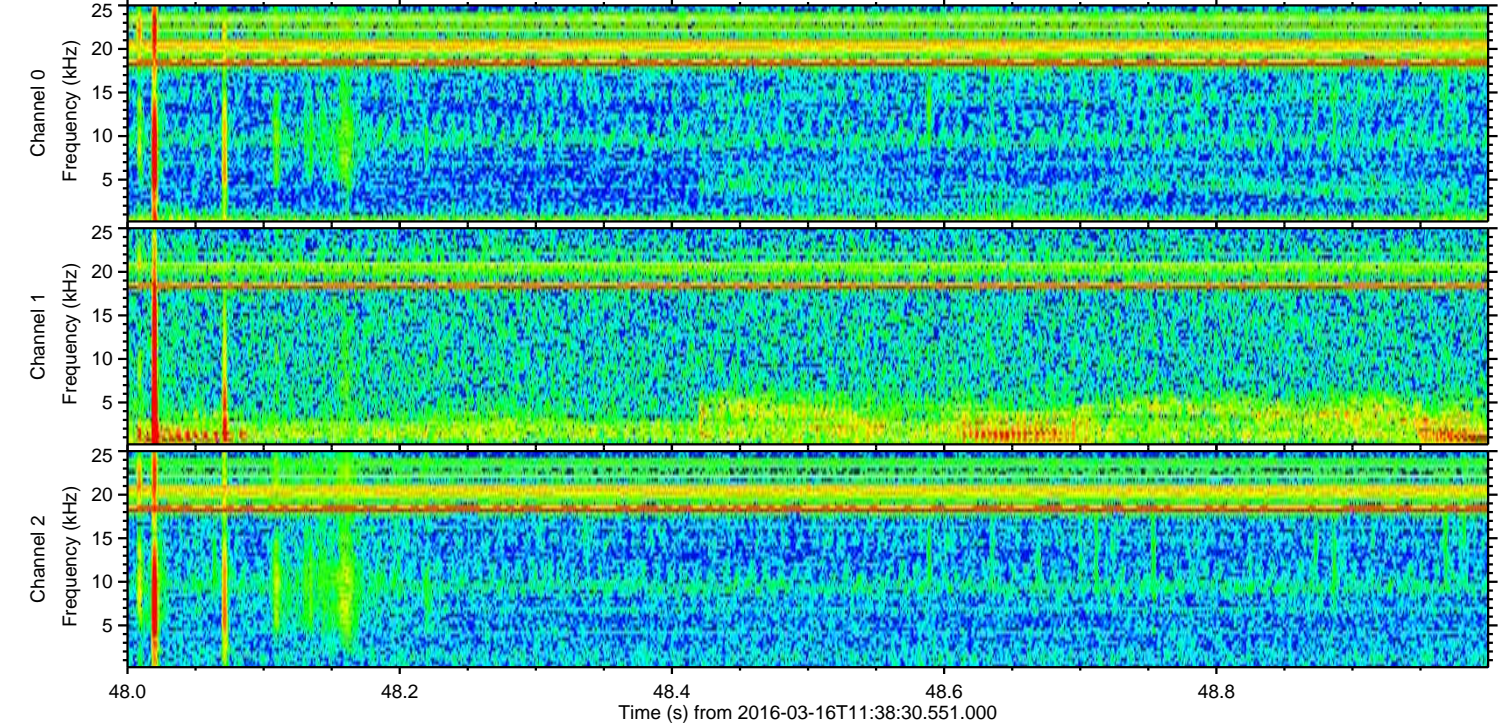
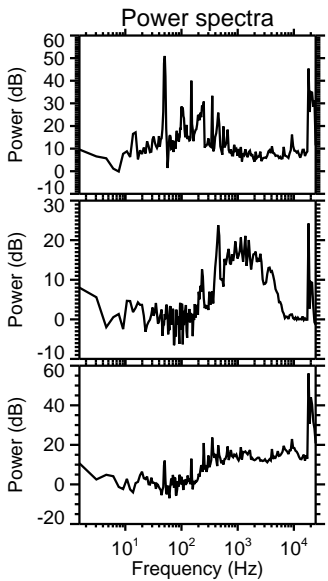
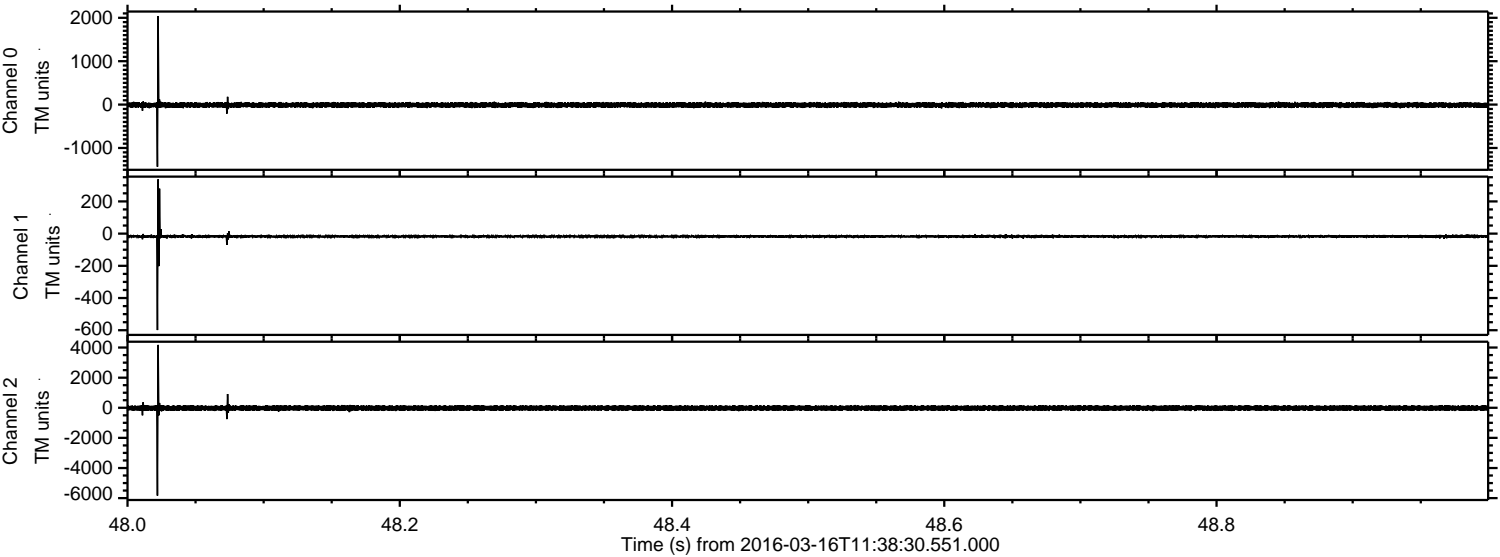

Processed Wed Apr 20 19:09:23 2016 by ELM ver.2012-10-06 from 001__elm20160316_113829__dat00.bin

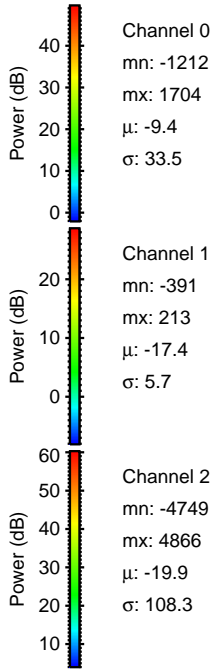
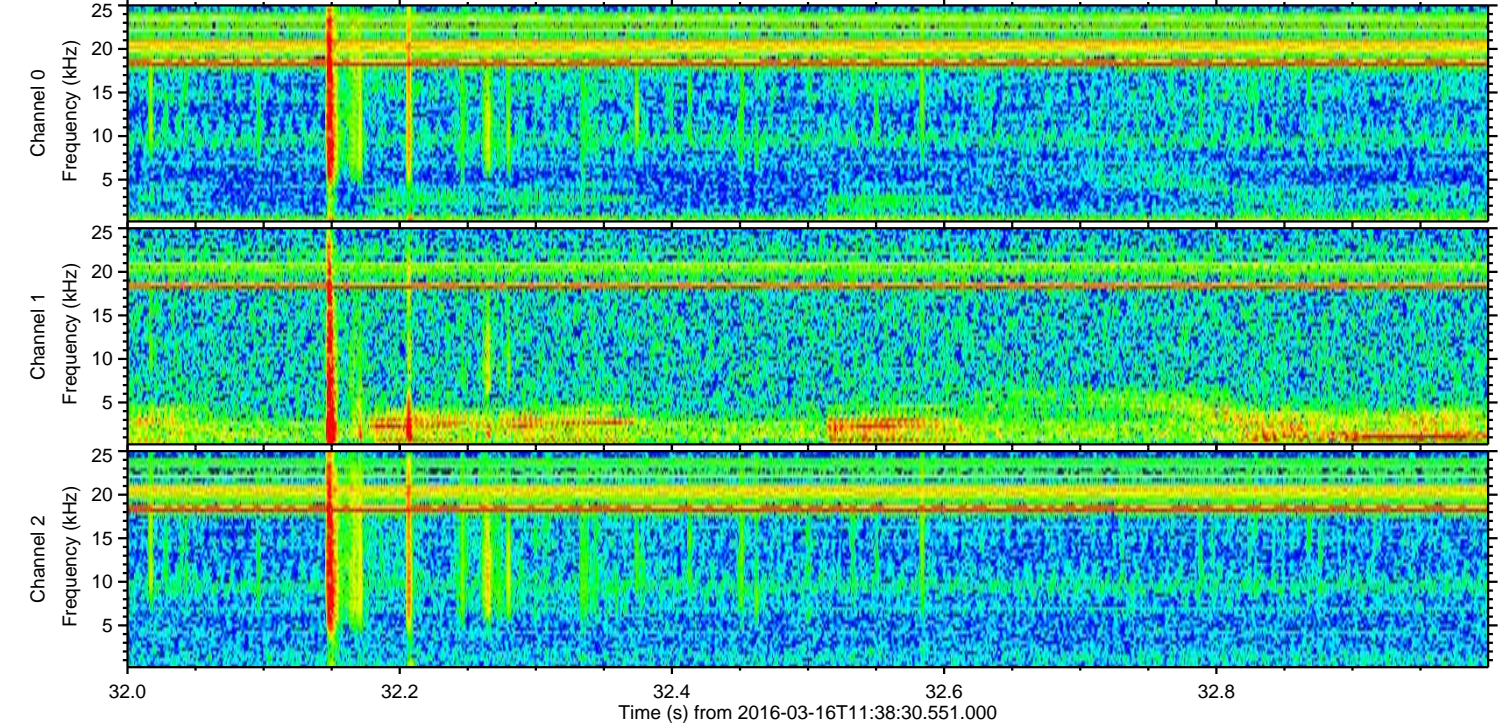
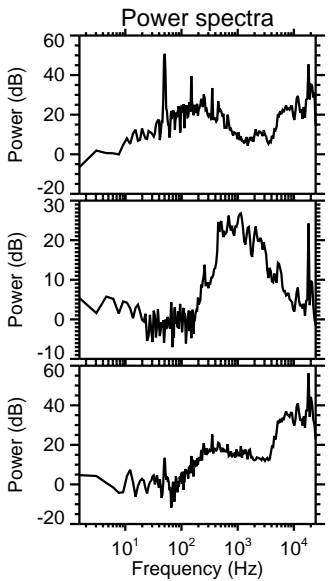
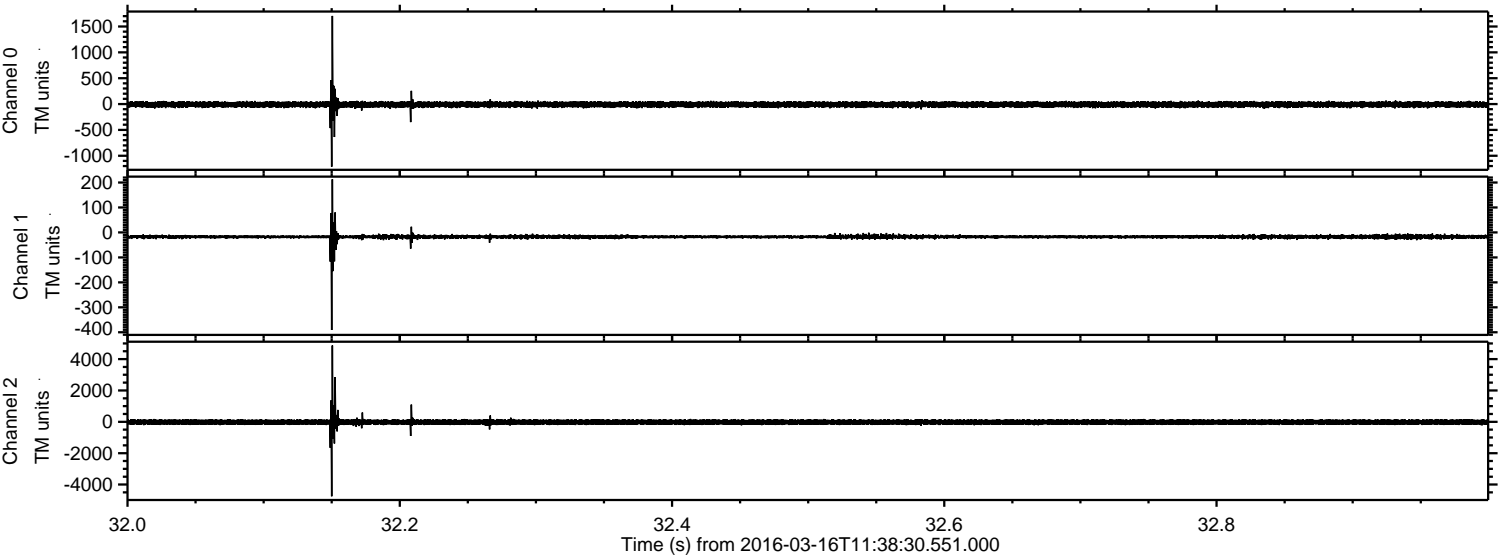

Processed Wed Apr 20 19:09:24 2016 by ELM ver.2012-10-06 from 001__elm20160316_113829__dat00.bin

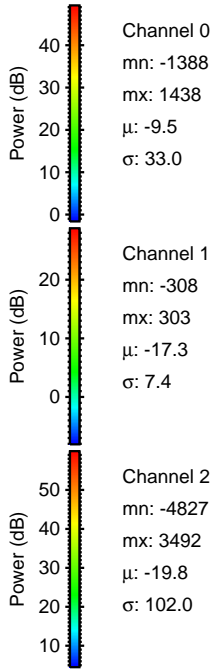
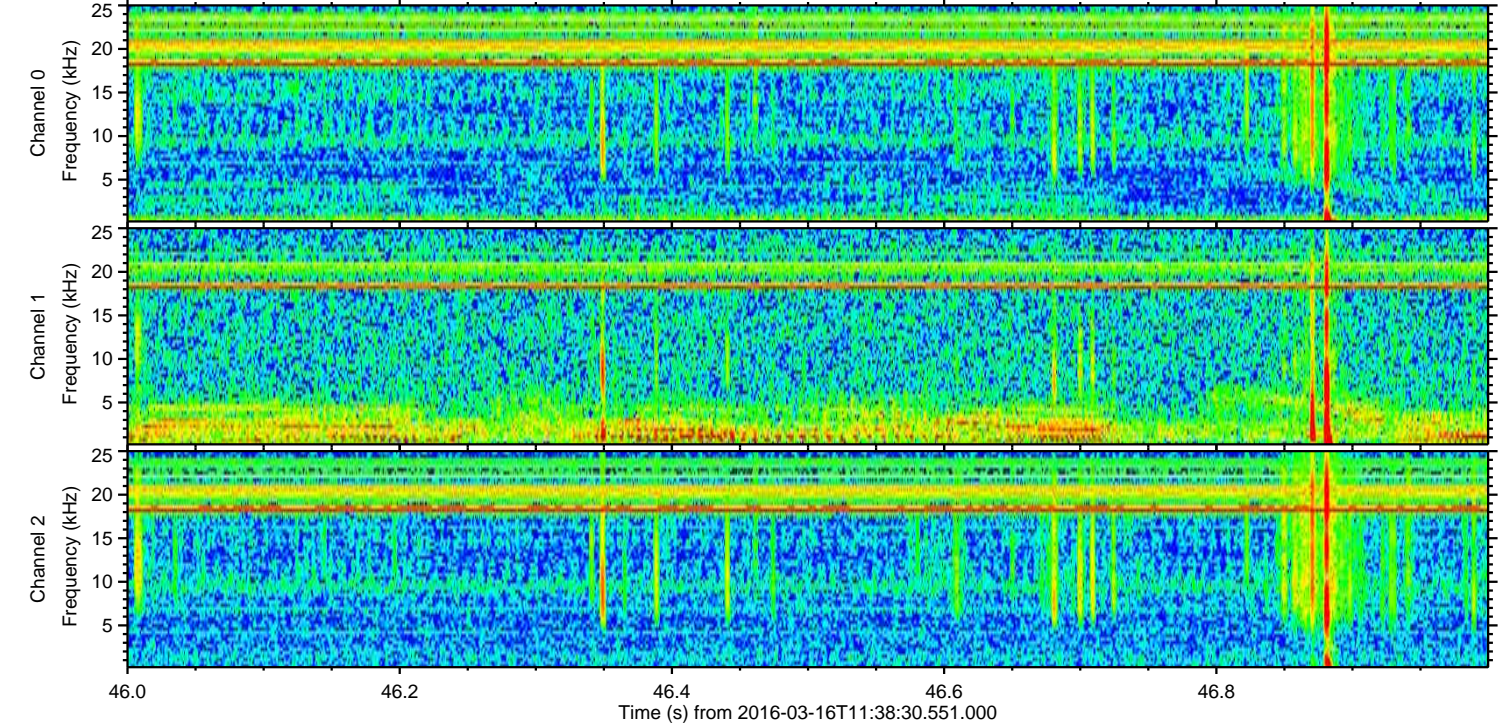
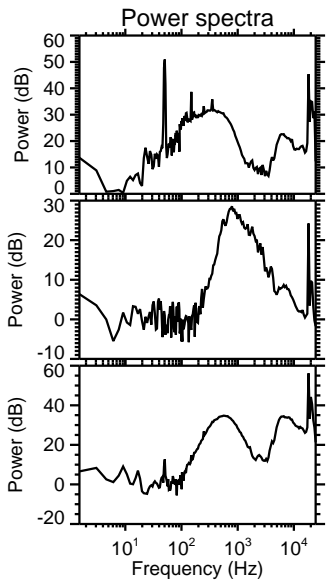
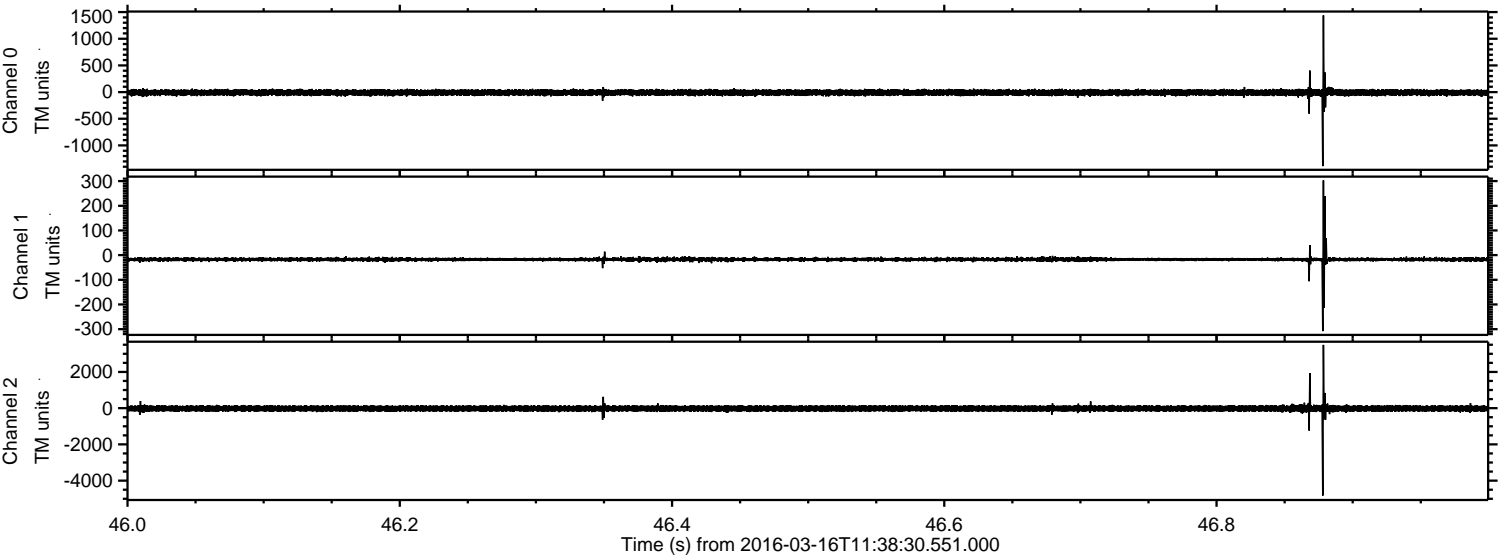

ELMAVAN 3D WAVEFORMS (Measured data sampled at 50 kHz) 51000 packets of 144 samples from 2016-03-16T11:38:30.551.000. Part 113/147

Processed Wed Apr 20 19:09:25 2016 by ELM ver.2012-10-06 from 001__elm20160316_113829__dat00.bin

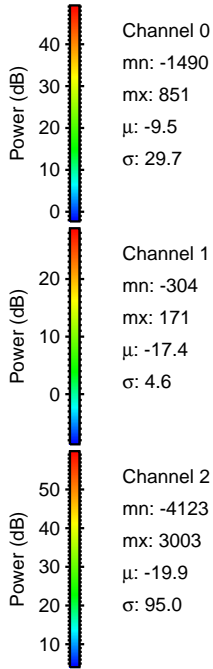
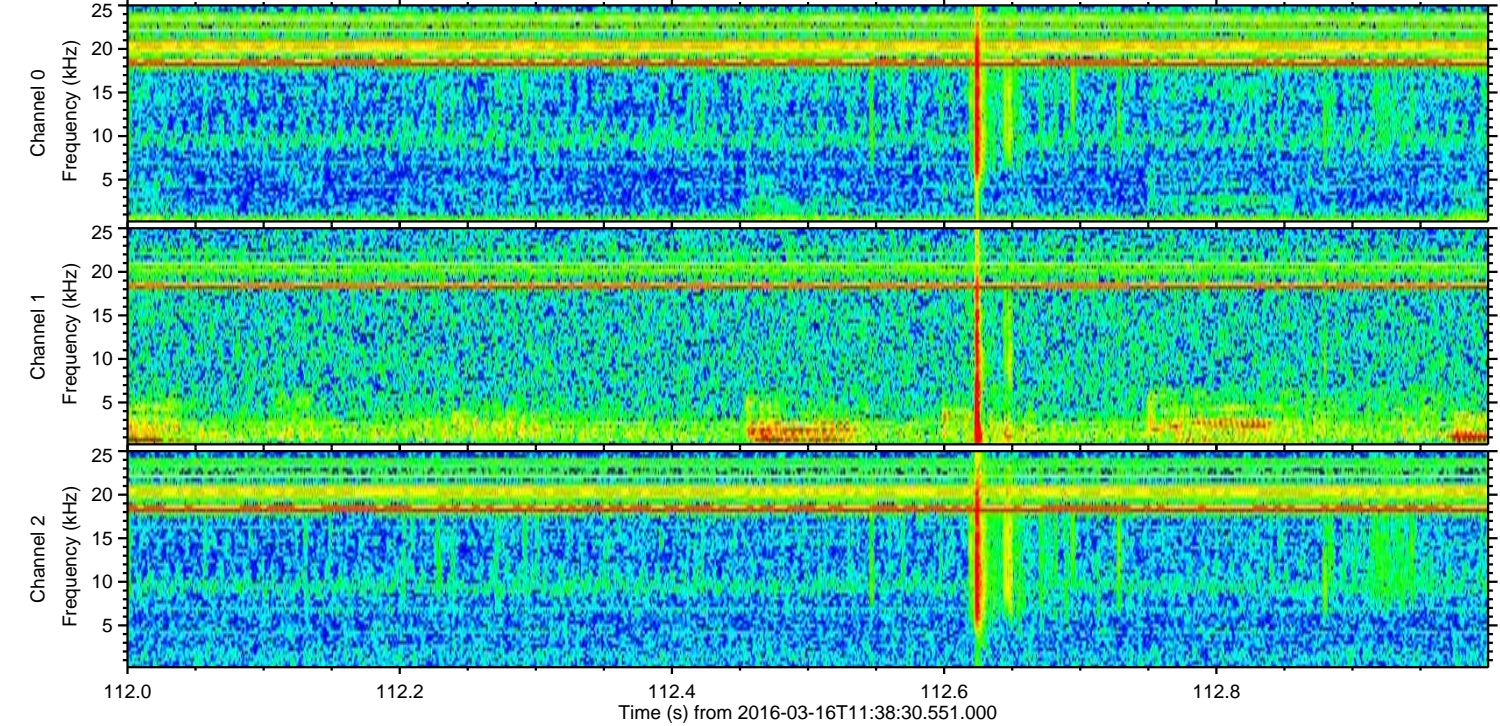
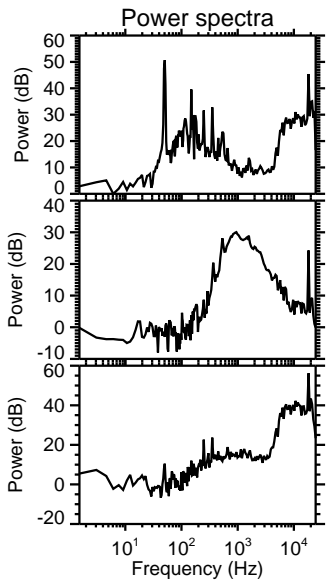
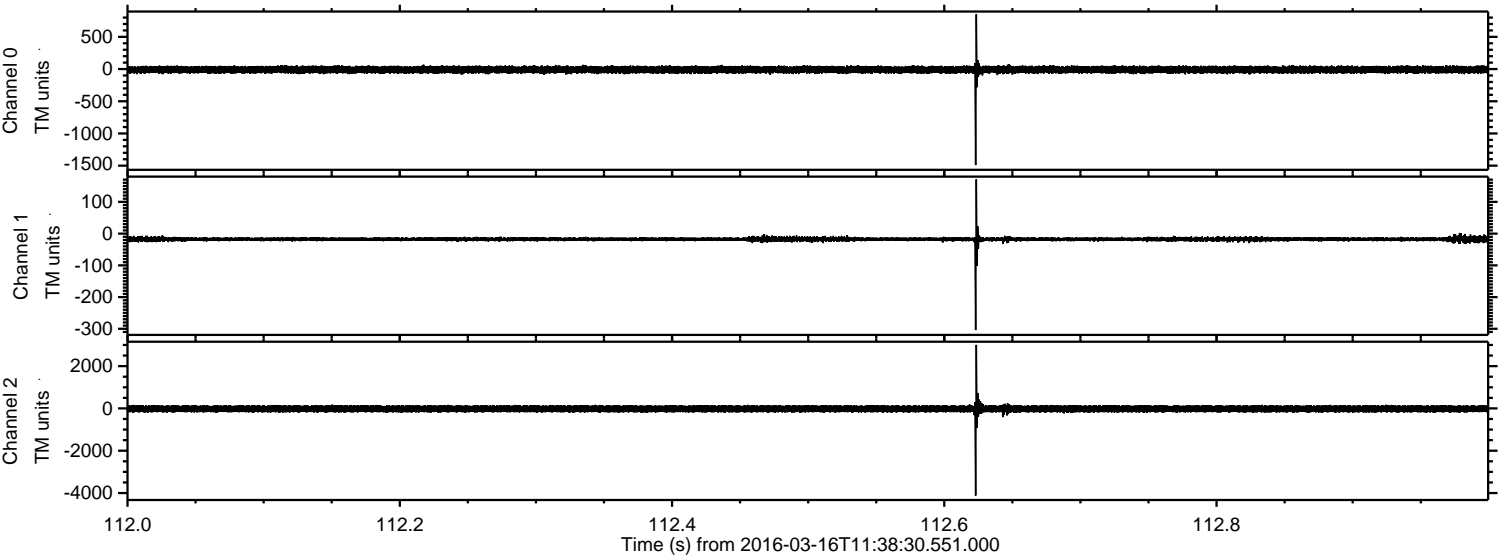

Channel 0
mn: -1490
mx: 851
 μ : -9.5
 σ : 29.7

Channel 1
mn: -304
mx: 171
 μ : -17.4
 σ : 4.6

Channel 2
mn: -4123
mx: 3003
 μ : -19.9
 σ : 95.0

Processed Wed Apr 20 19:09:26 2016 by ELM ver.2012-10-06 from 001__elm20160316_113829__dat00.bin

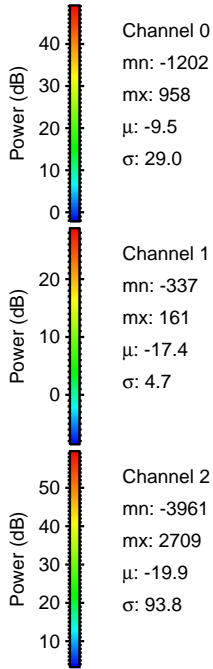
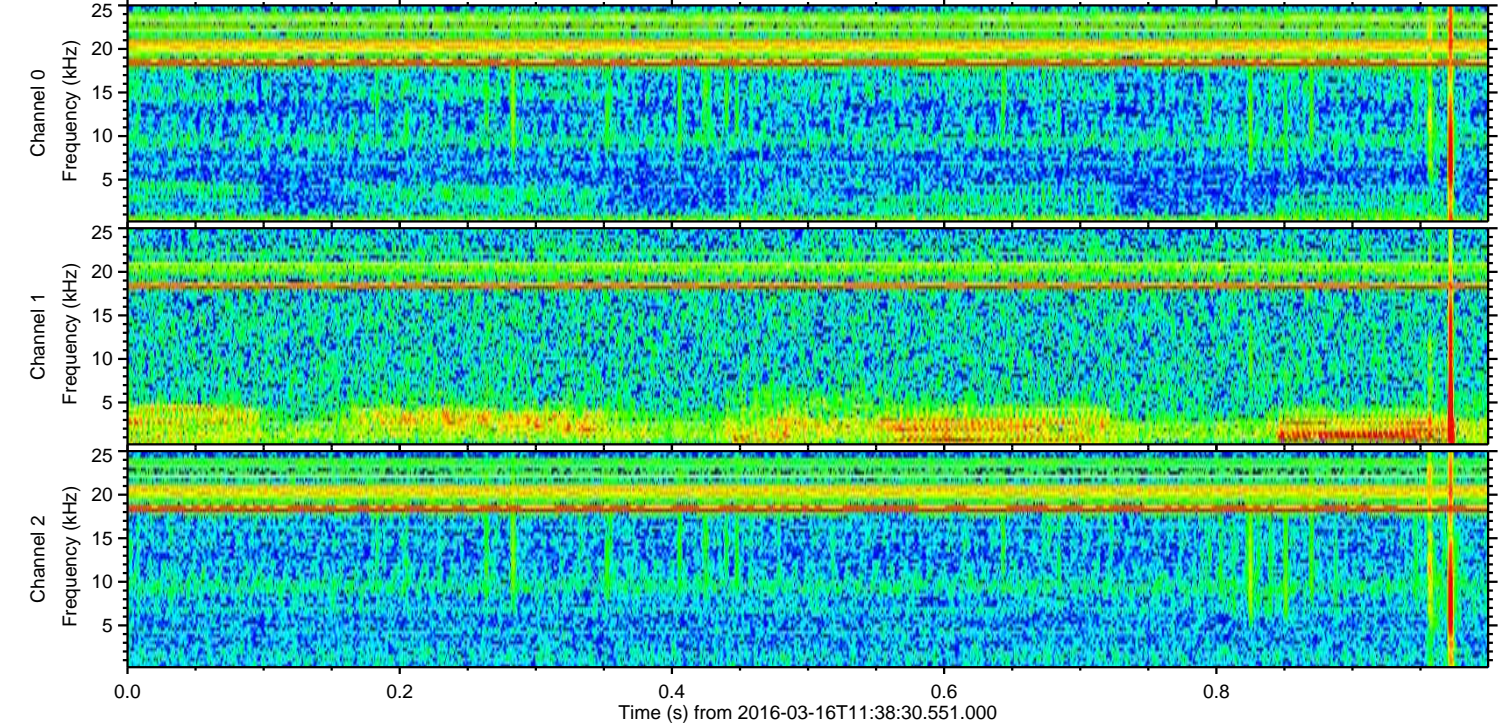
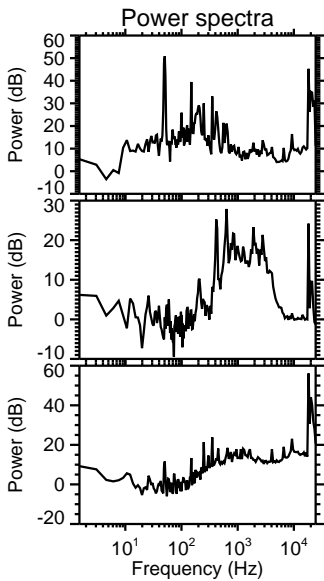
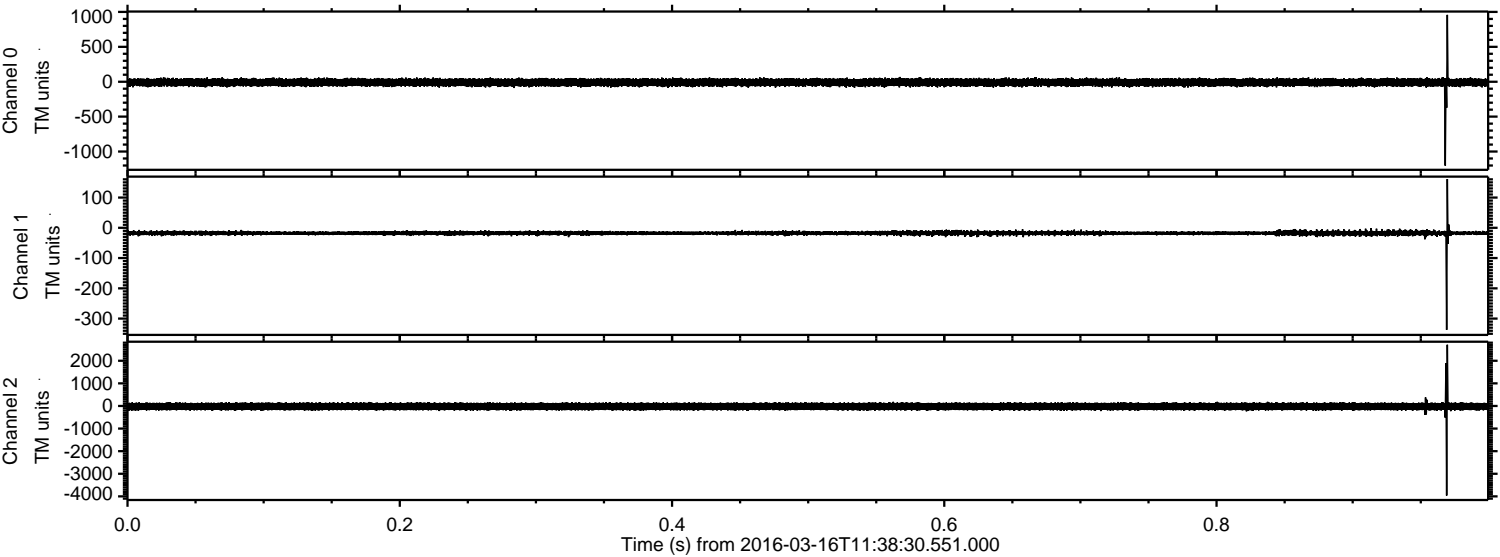

Processed Wed Apr 20 19:09:27 2016 by ELM ver.2012-10-06 from 001__elm20160316_113829__dat00.bin

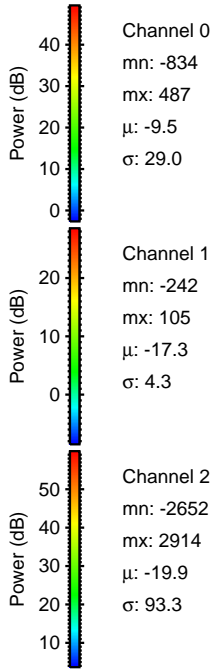
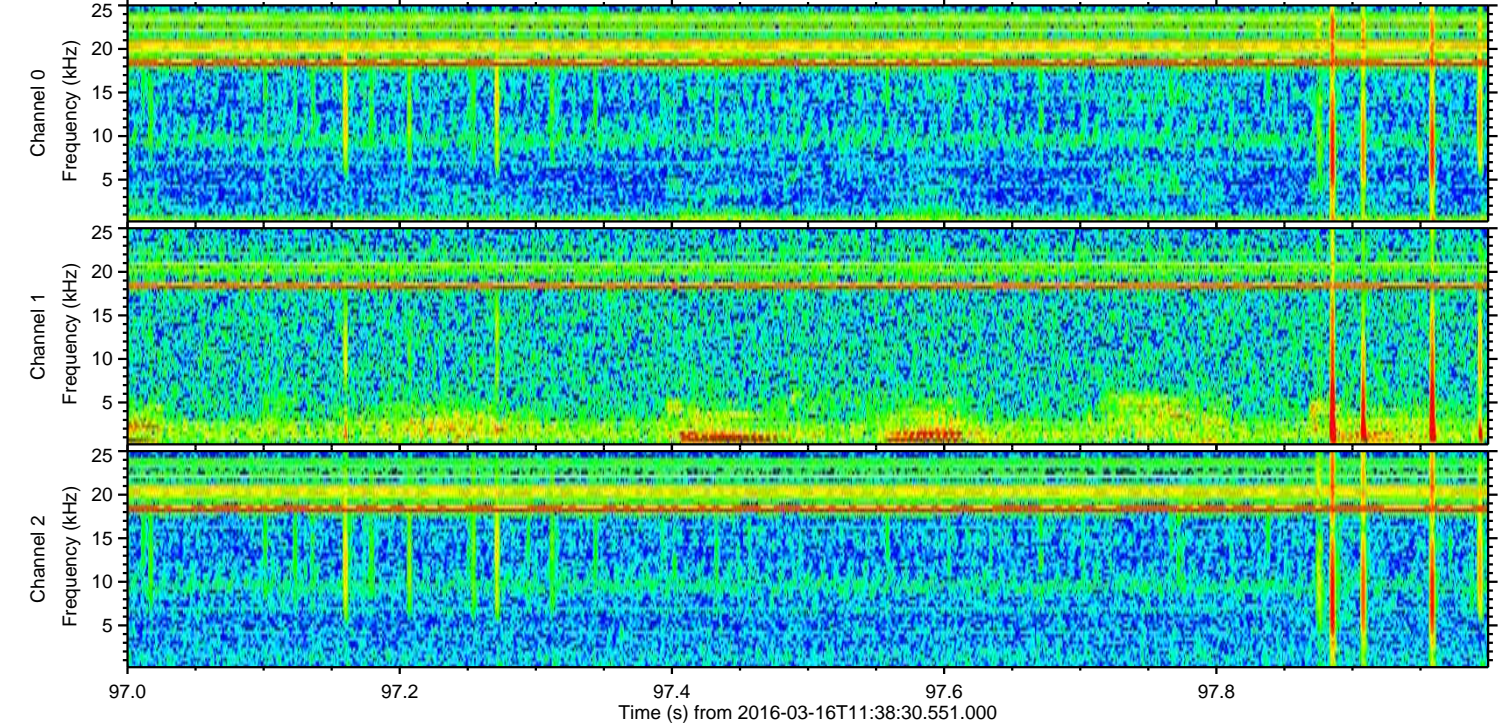
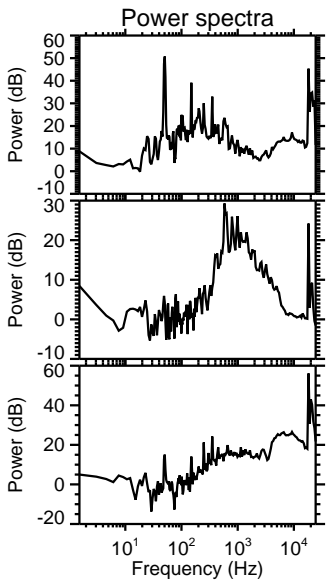
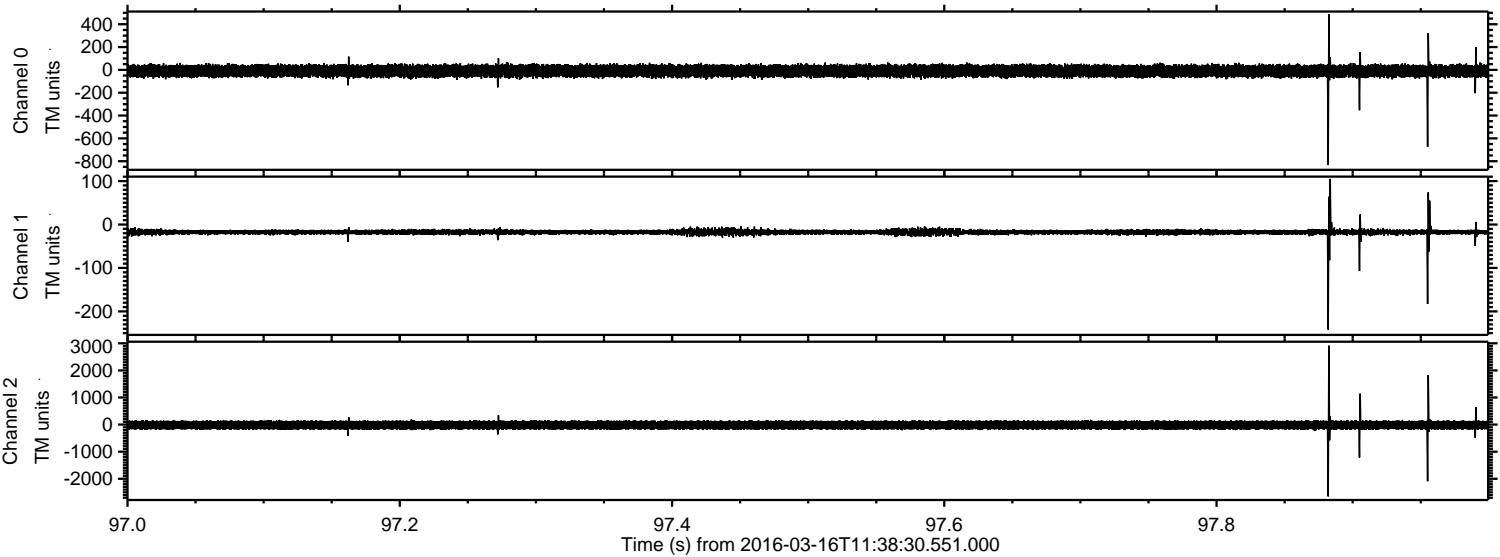

Channel 0
mn: -834
mx: 487
 μ : -9.5
 σ : 29.0

Channel 1
mn: -242
mx: 105
 μ : -17.3
 σ : 4.3

Channel 2
mn: -2652
mx: 2914
 μ : -19.9
 σ : 93.3

Processed Wed Apr 20 19:09:28 2016 by ELM ver.2012-10-06 from 001__elm20160316_113829__dat00.bin

