

ELMAVAN 3D WAVEFORMS (Measured data sampled at 50 kHz) 51000 packets of 144 samples from 2016-03-16T09:38:25.135.000.

Processed Wed Apr 20 18:40:54 2016 by ELM ver.2012-10-06 from 001__elm20160316_093824__dat00.bin

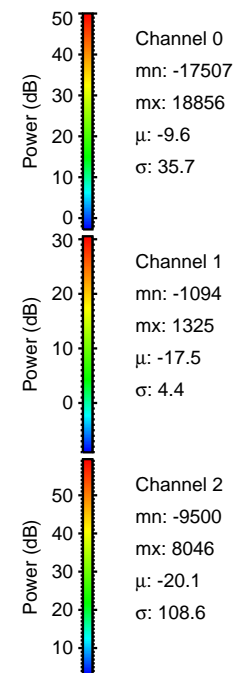

Processed Wed Apr 20 18:41:08 2016 by ELM ver.2012-10-06 from 001__elm20160316_093824__dat00.bin

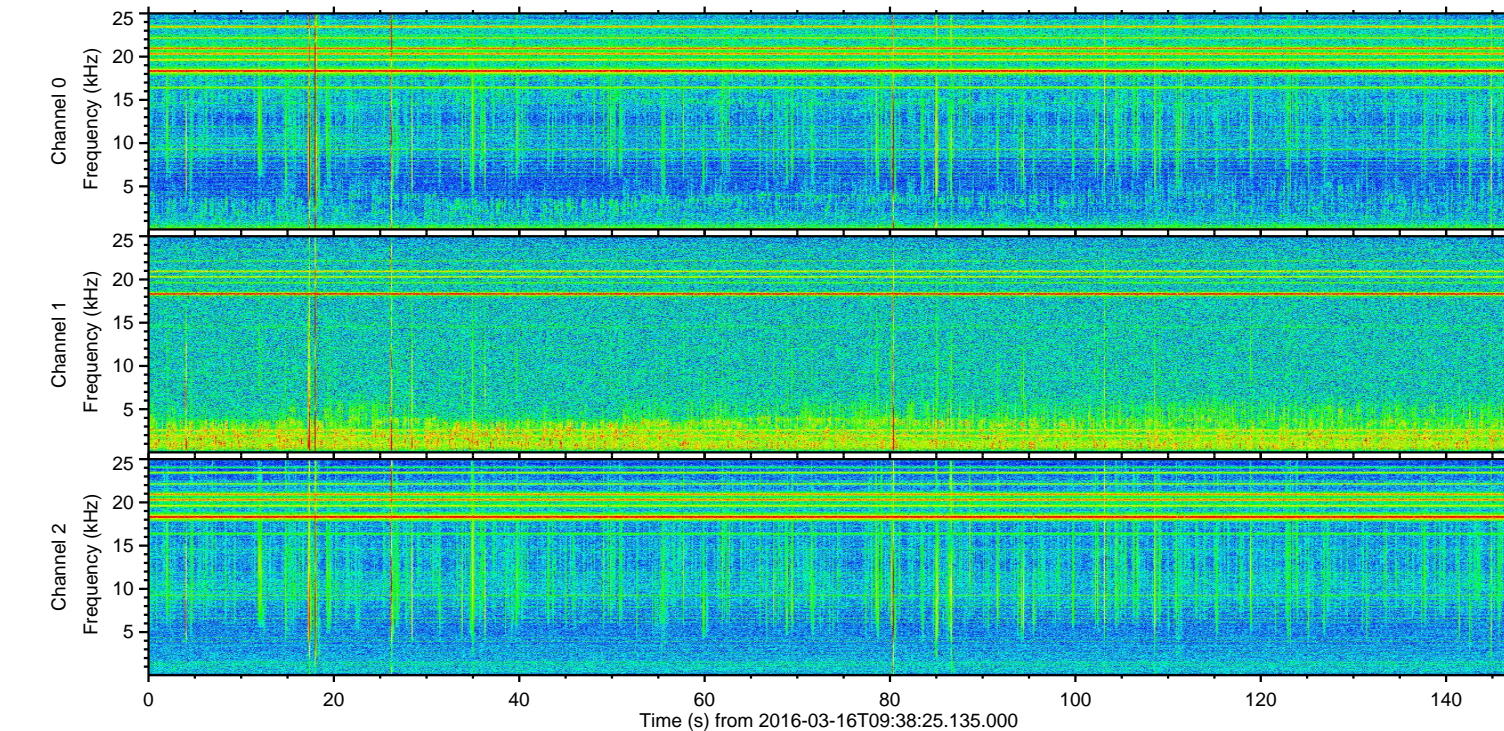
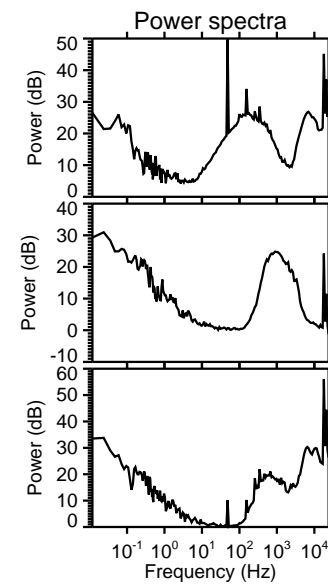
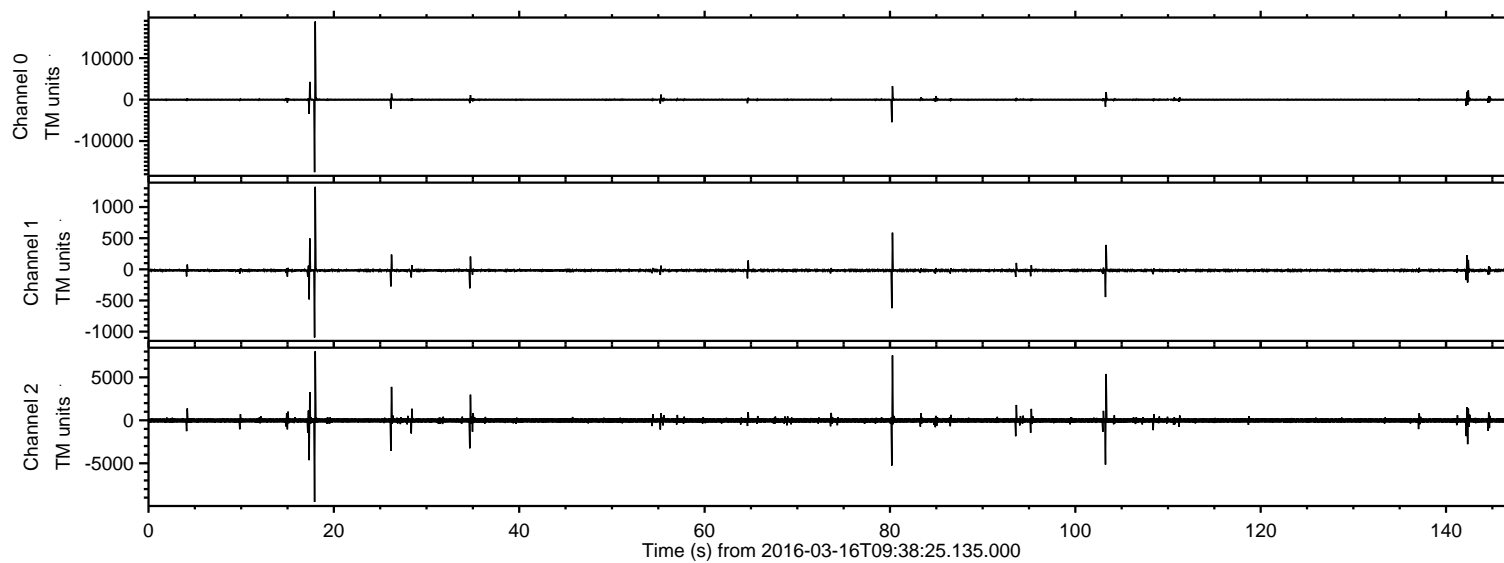
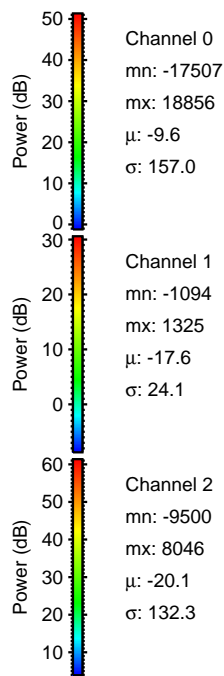
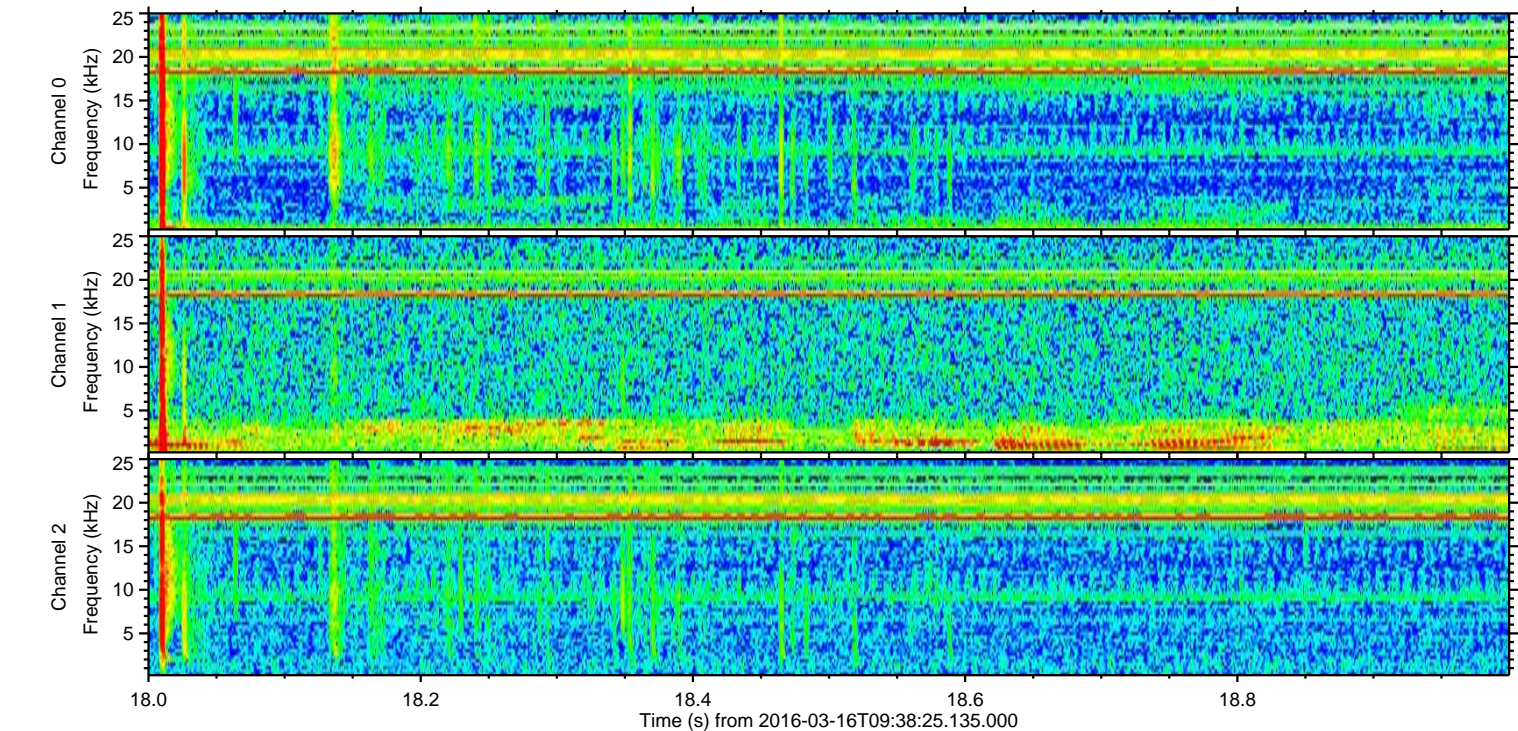
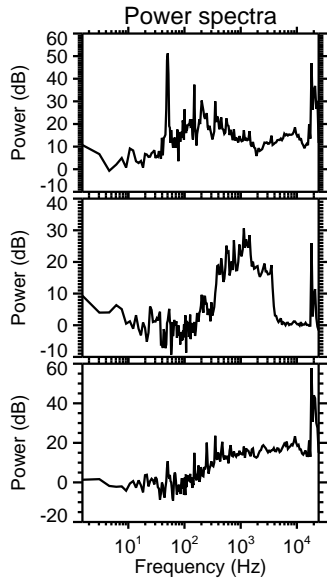
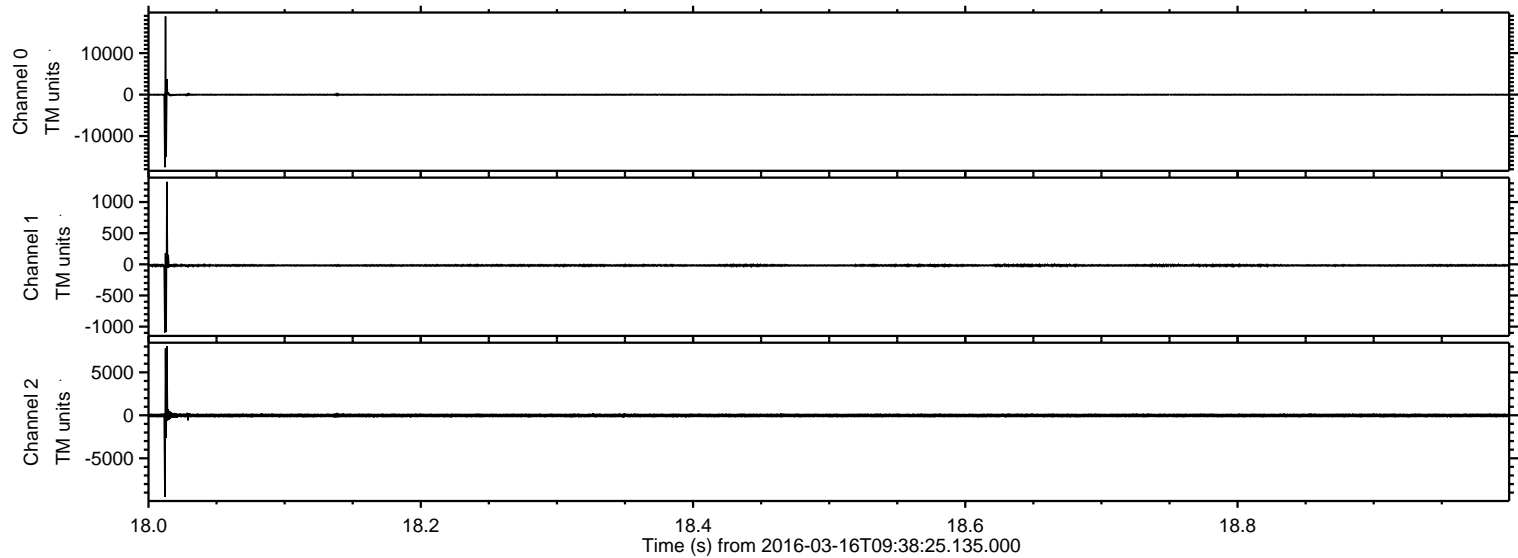

Processed Wed Apr 20 18:41:09 2016 by ELM ver.2012-10-06 from 001__elm20160316_093824__dat00.bin

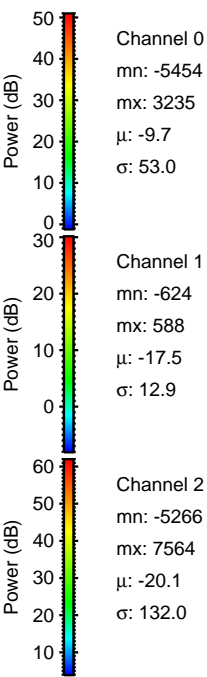
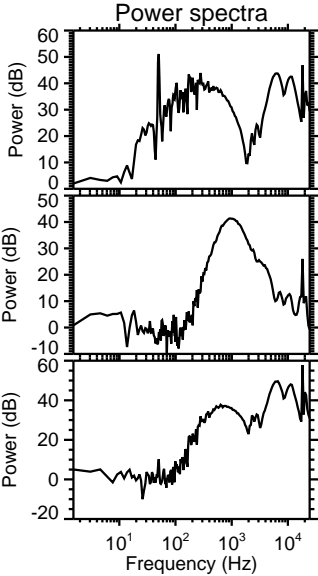
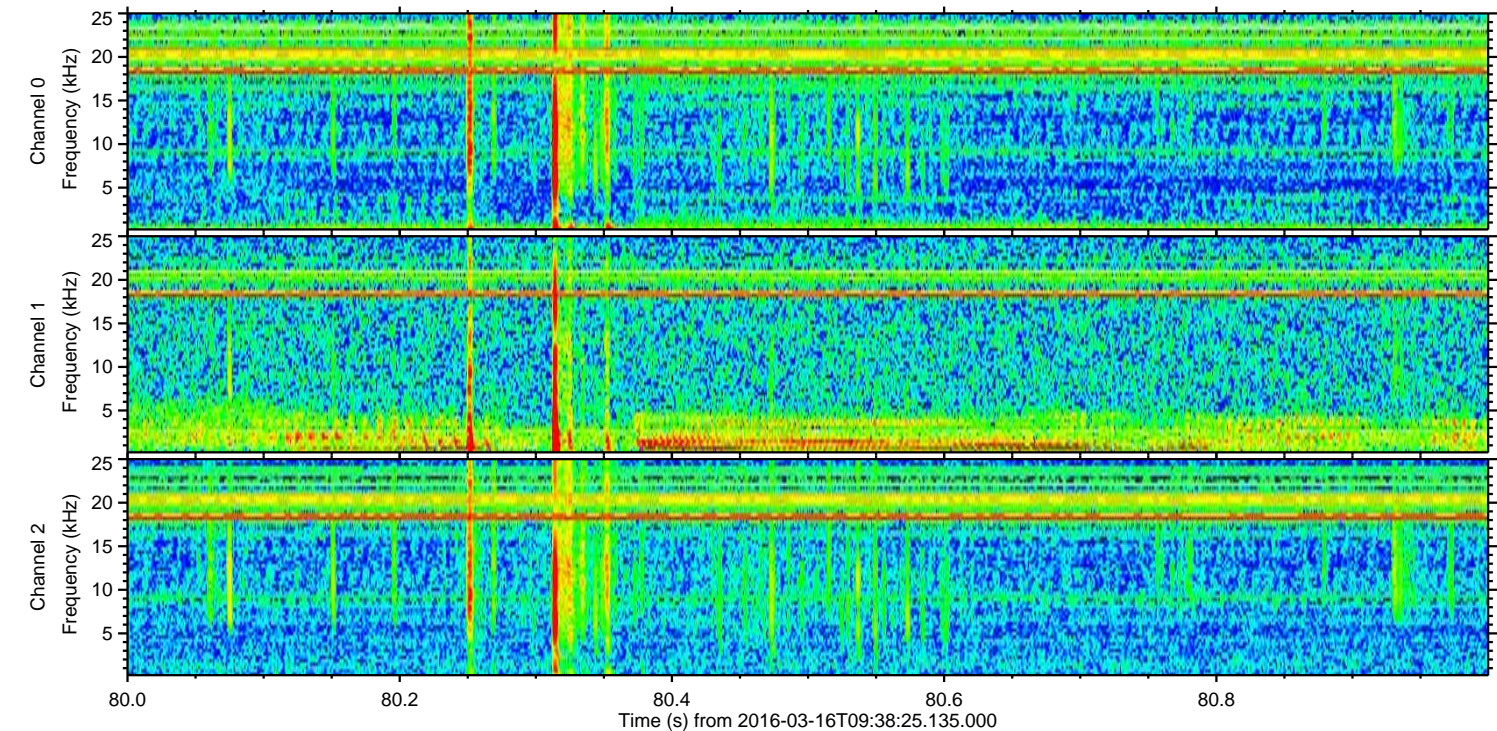
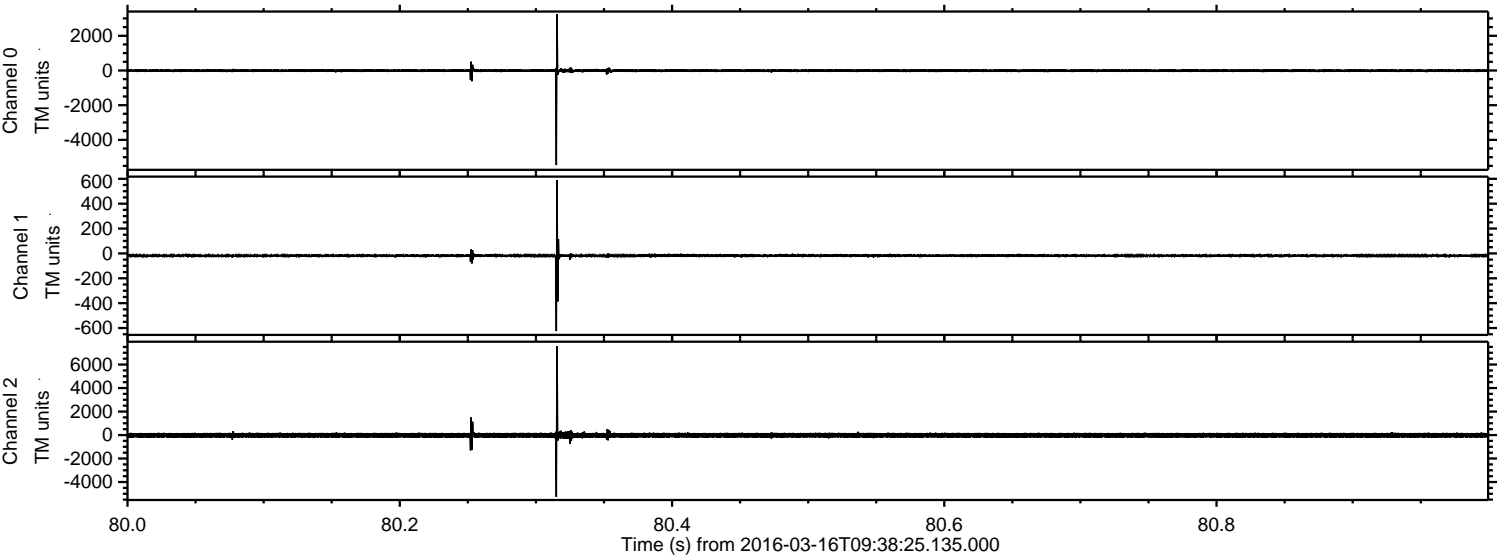

ELMAVAN 3D WAVEFORMS (Measured data sampled at 50 kHz) 51000 packets of 144 samples from 2016-03-16T09:38:25.135.000. Part 104/147

Processed Wed Apr 20 18:41:10 2016 by ELM ver.2012-10-06 from 001__elm20160316_093824__dat00.bin

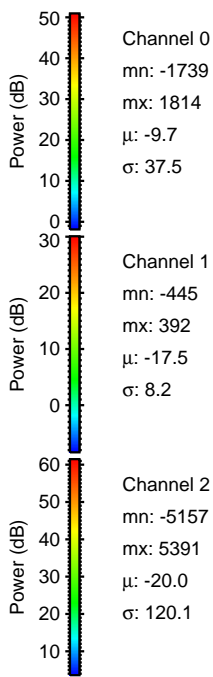
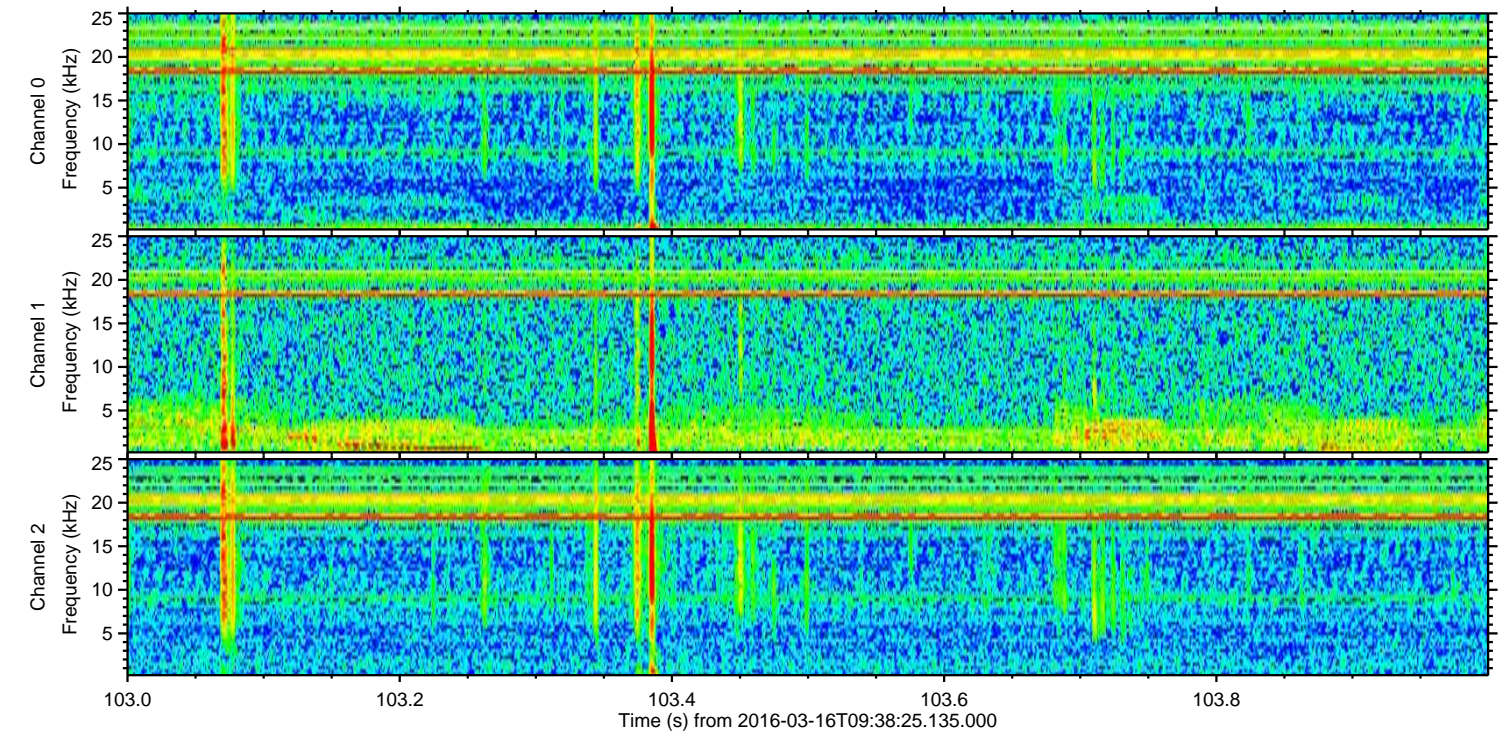
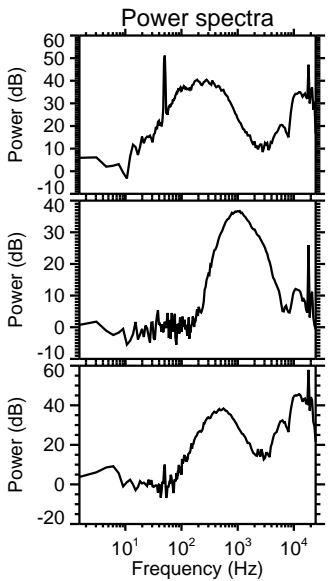
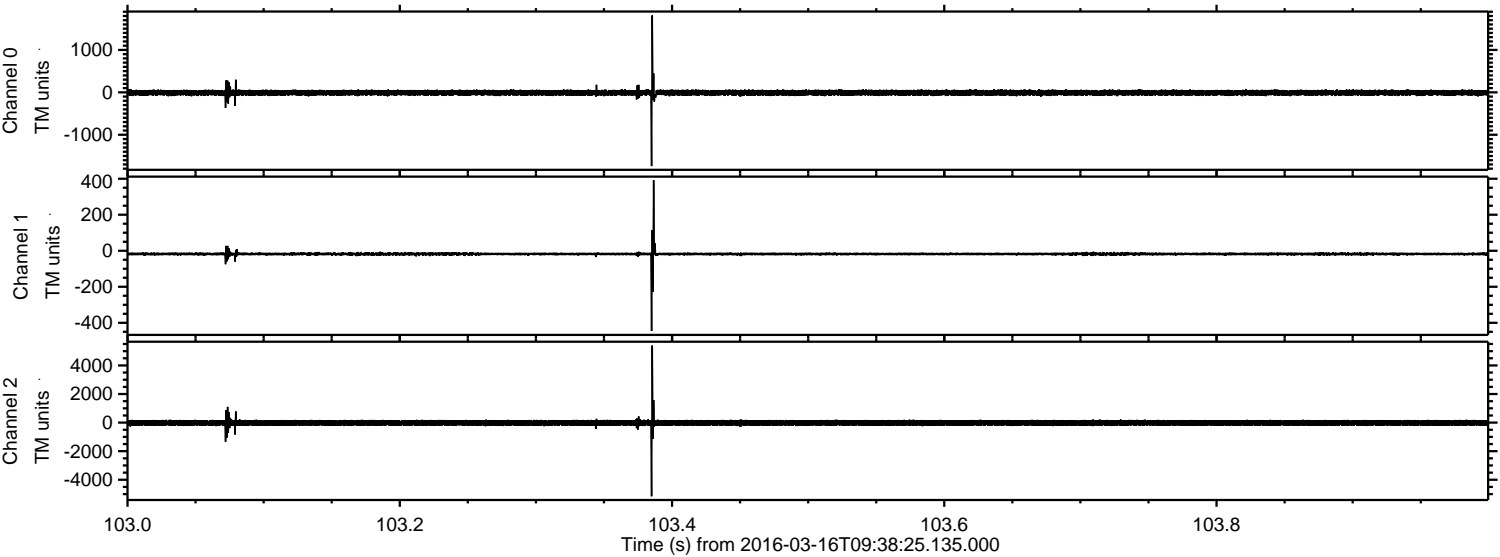

Processed Wed Apr 20 18:41:11 2016 by ELM ver.2012-10-06 from 001__elm20160316_093824__dat00.bin

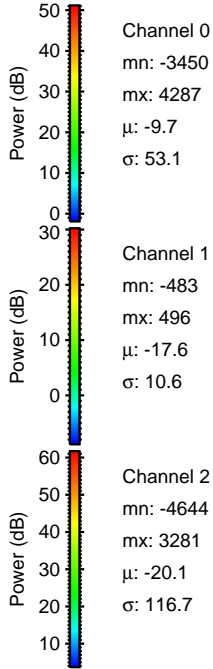
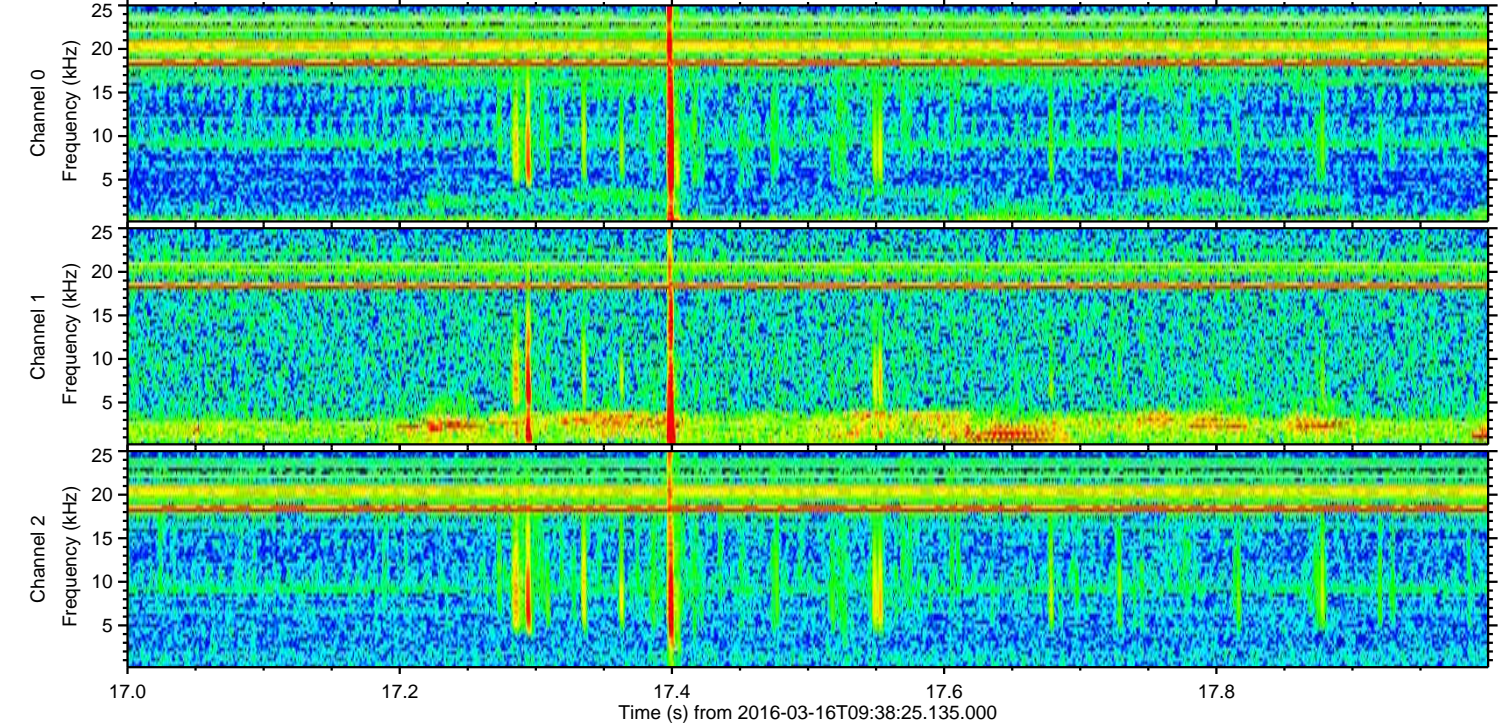
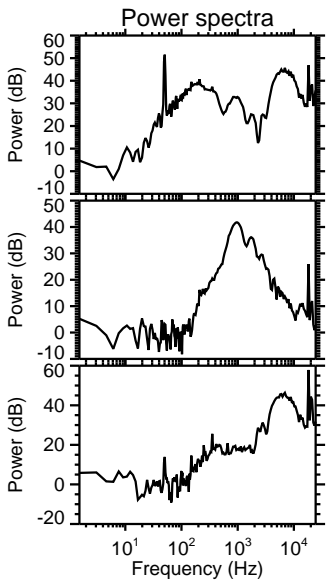
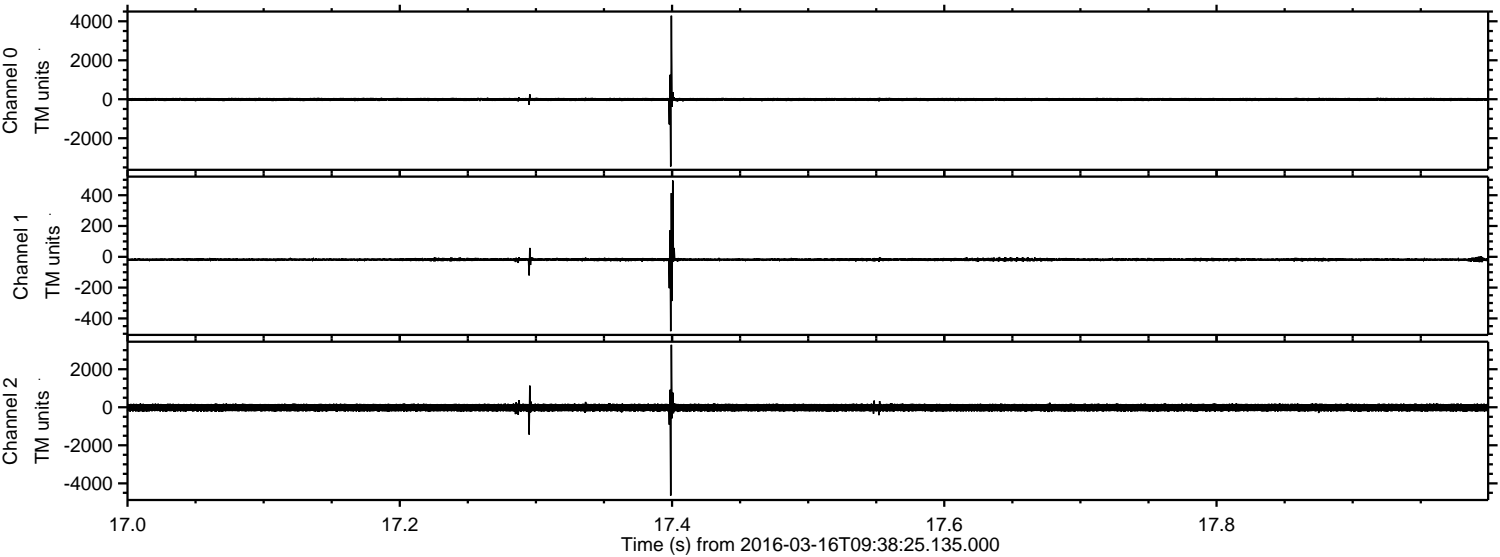

Processed Wed Apr 20 18:41:12 2016 by ELM ver.2012-10-06 from 001__elm20160316_093824__dat00.bin

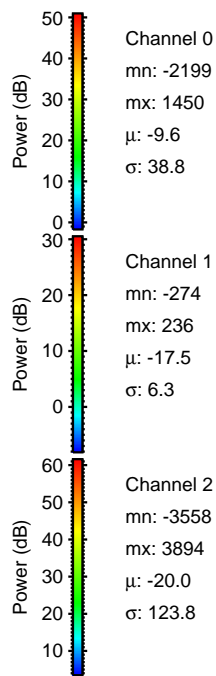
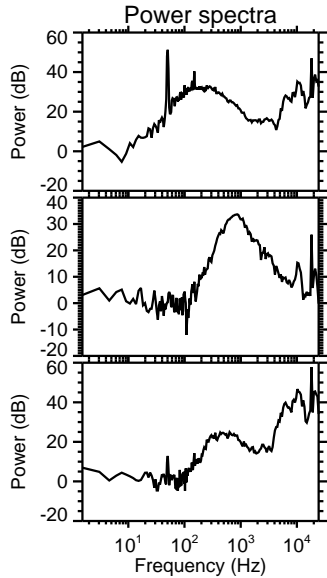
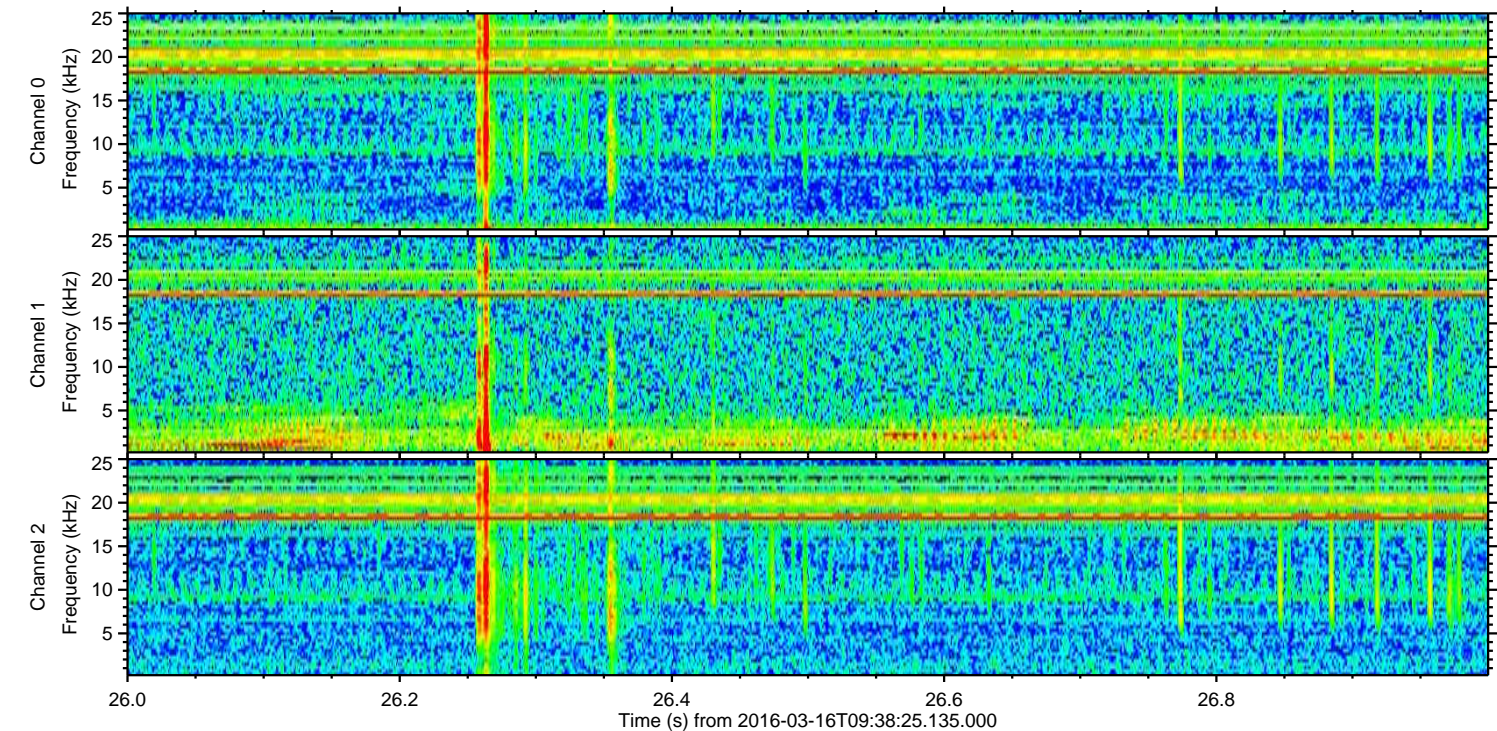
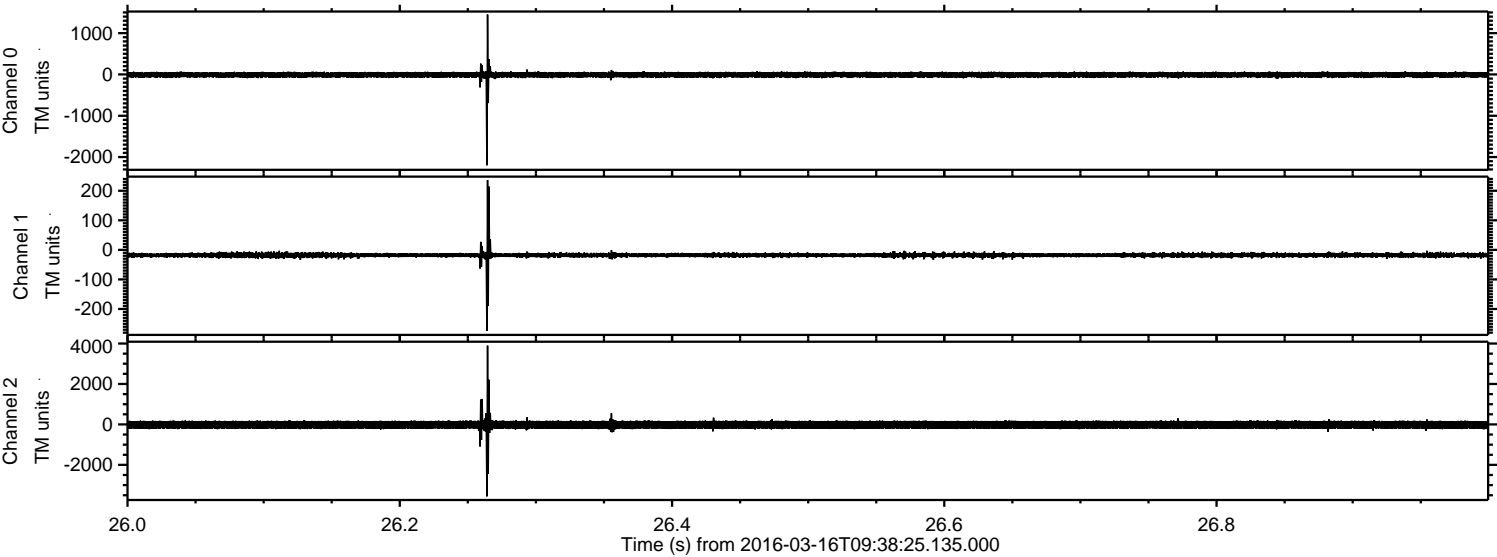

Processed Wed Apr 20 18:41:13 2016 by ELM ver.2012-10-06 from 001__elm20160316_093824__dat00.bin

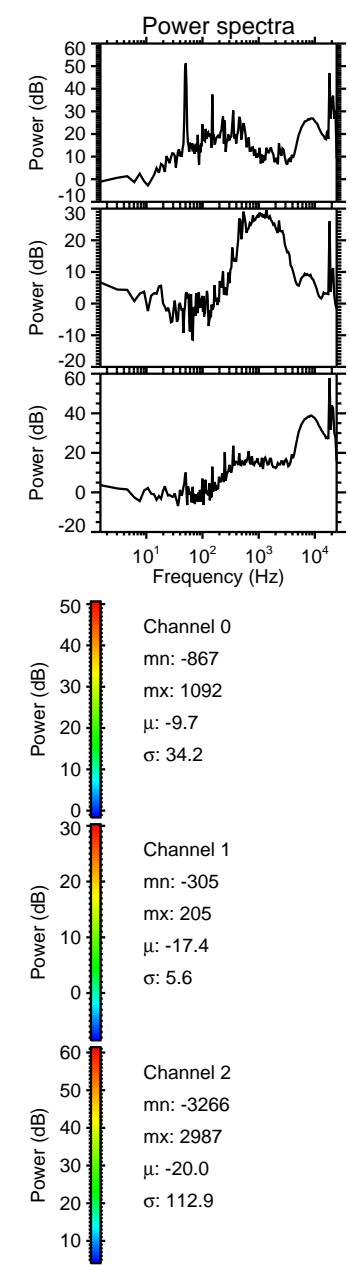
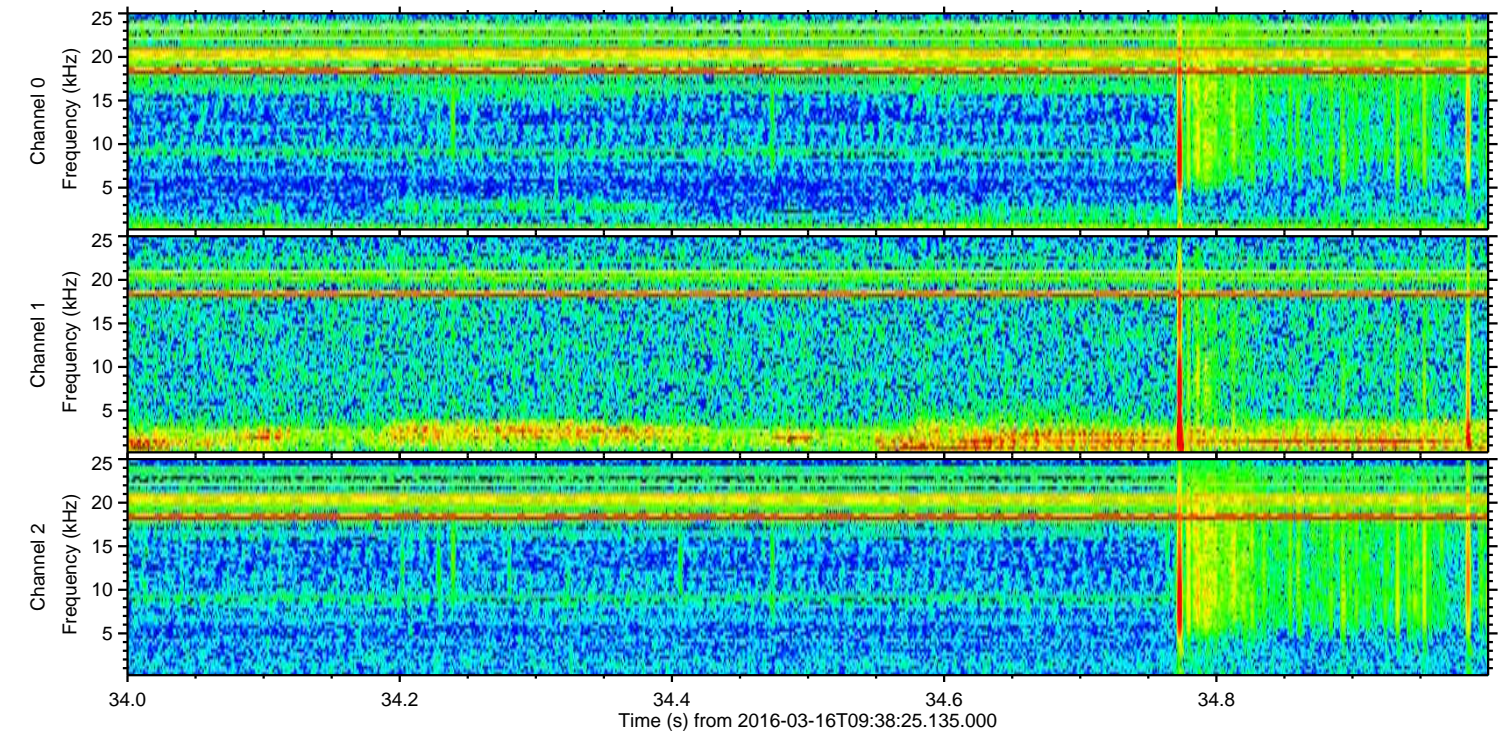
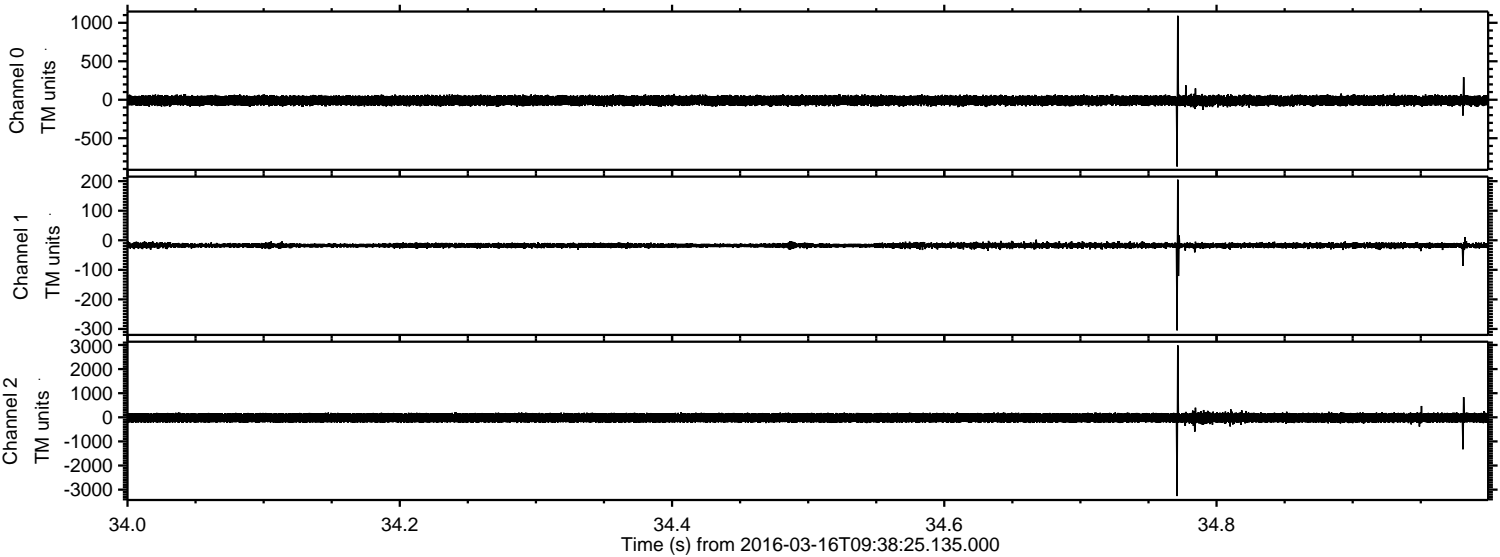

ELMAVAN 3D WAVEFORMS (Measured data sampled at 50 kHz) 51000 packets of 144 samples from 2016-03-16T09:38:25.135.000. Part 143/147

Processed Wed Apr 20 18:41:14 2016 by ELM ver.2012-10-06 from 001__elm20160316_093824__dat00.bin

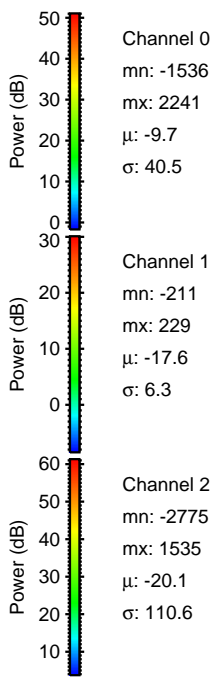
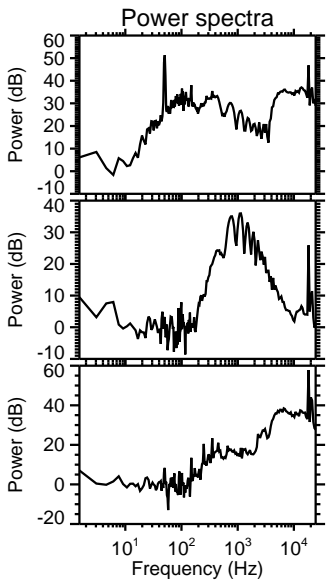
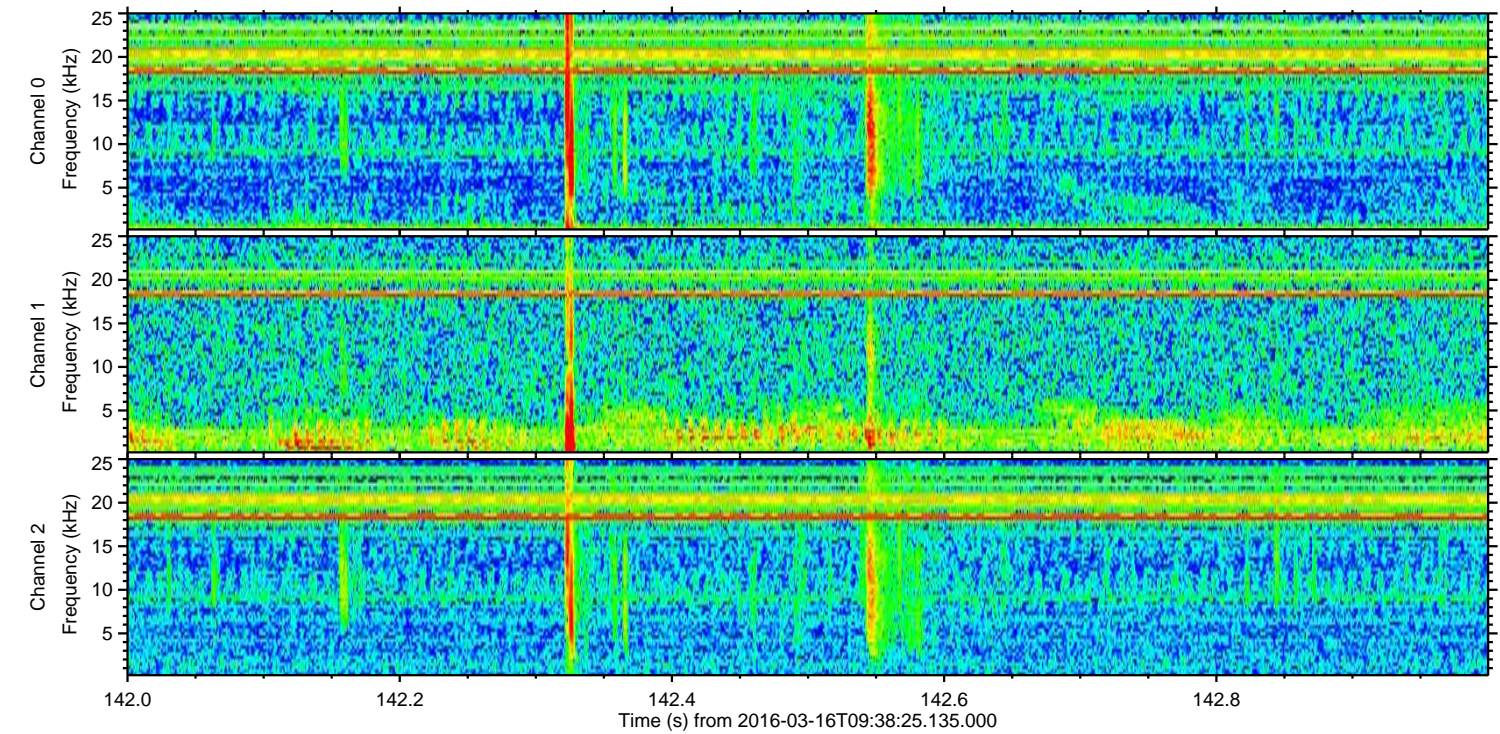
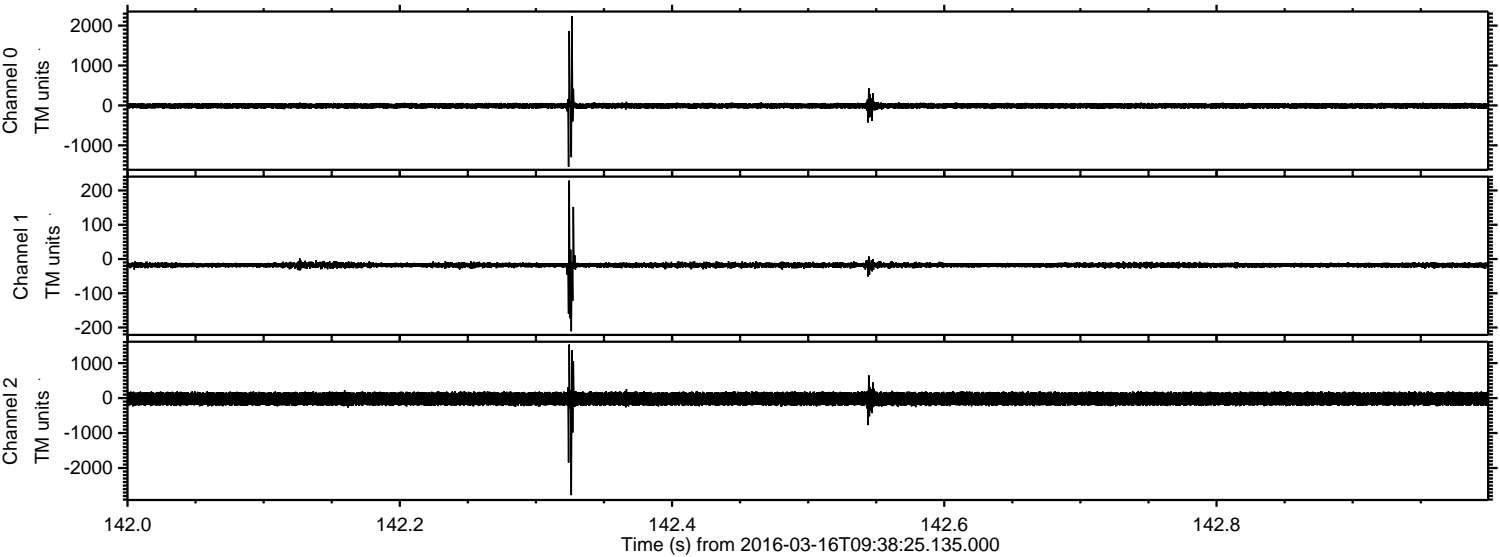

Processed Wed Apr 20 18:41:15 2016 by ELM ver.2012-10-06 from 001__elm20160316_093824__dat00.bin

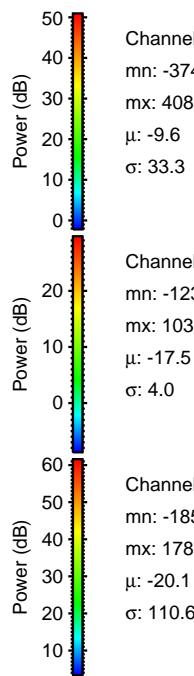
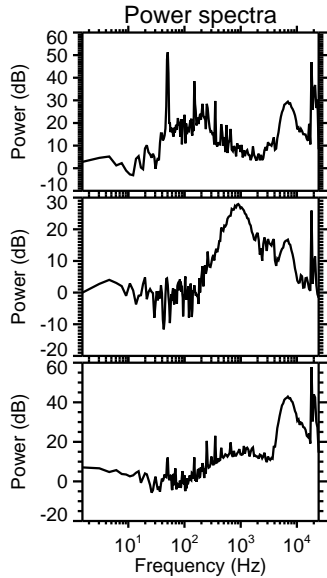
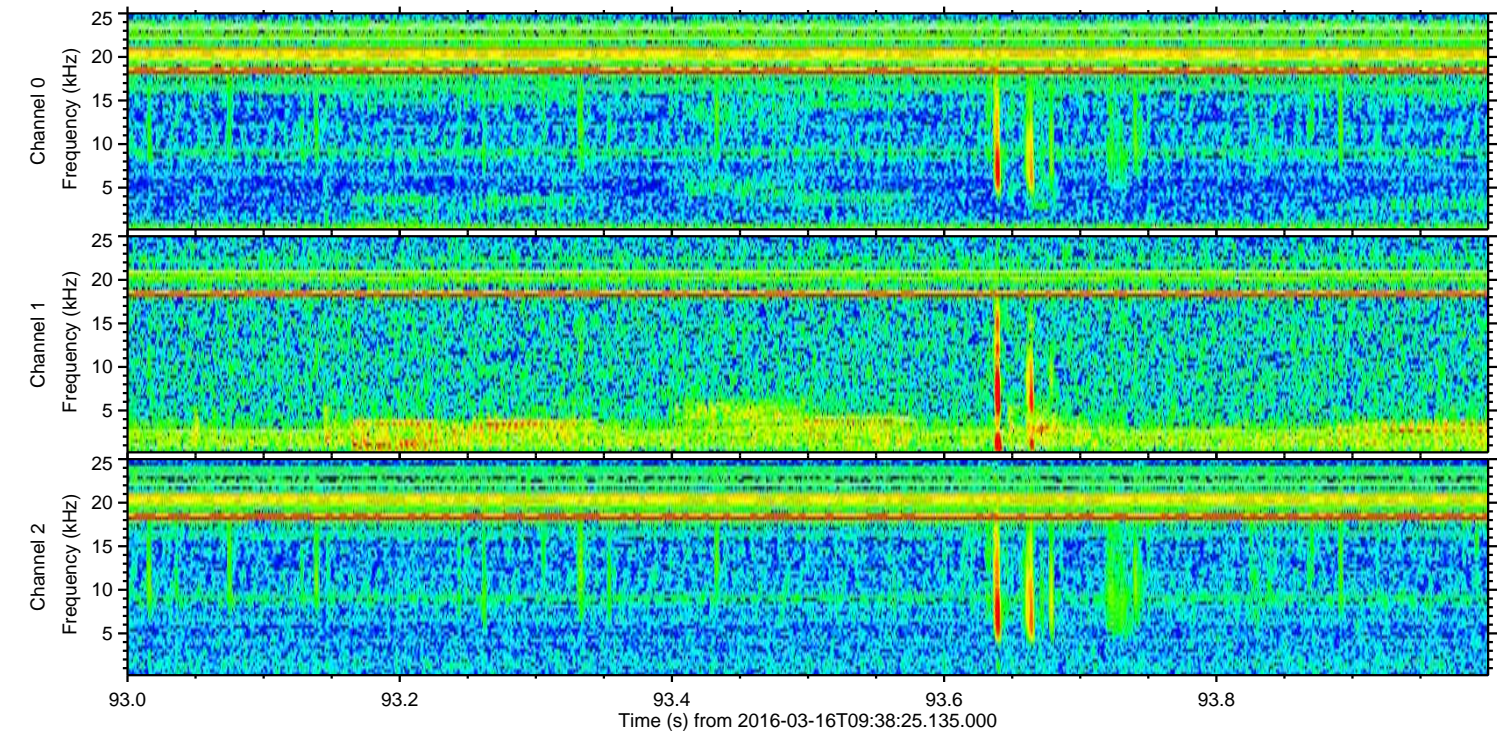
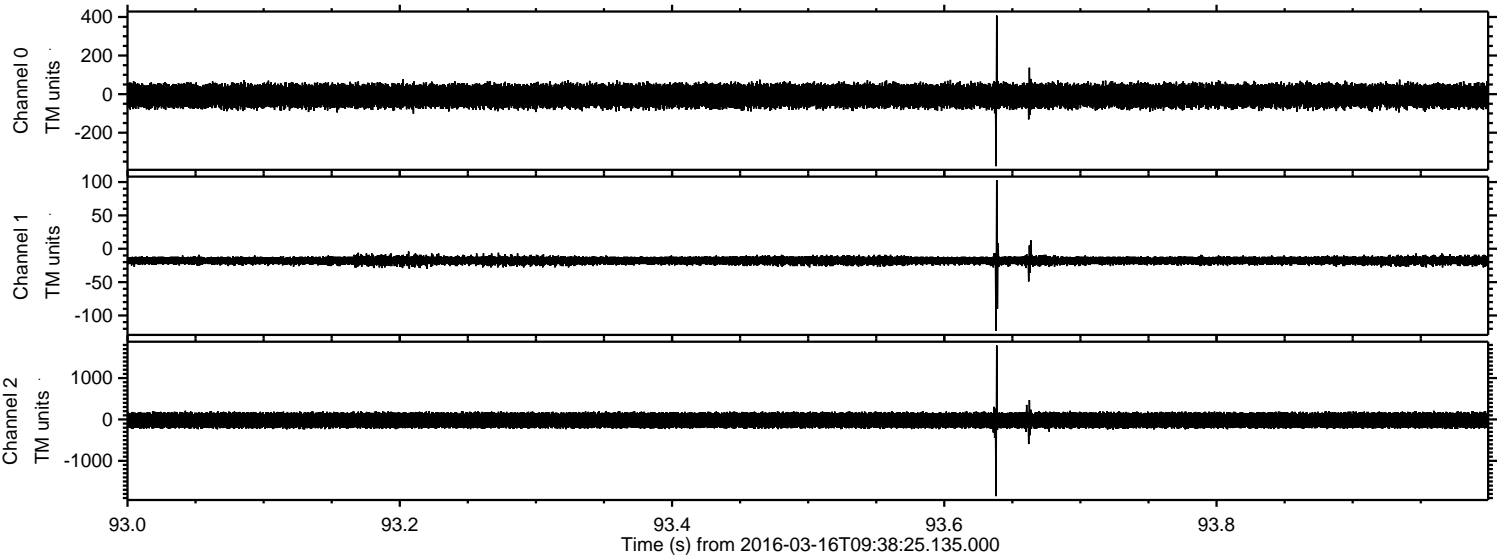

Processed Wed Apr 20 18:41:16 2016 by ELM ver.2012-10-06 from 001_elm20160316_093824__dat00.bin

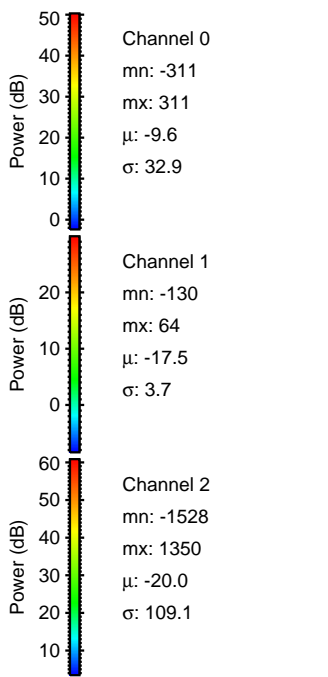
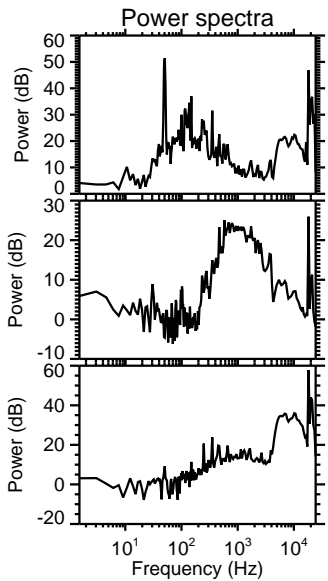
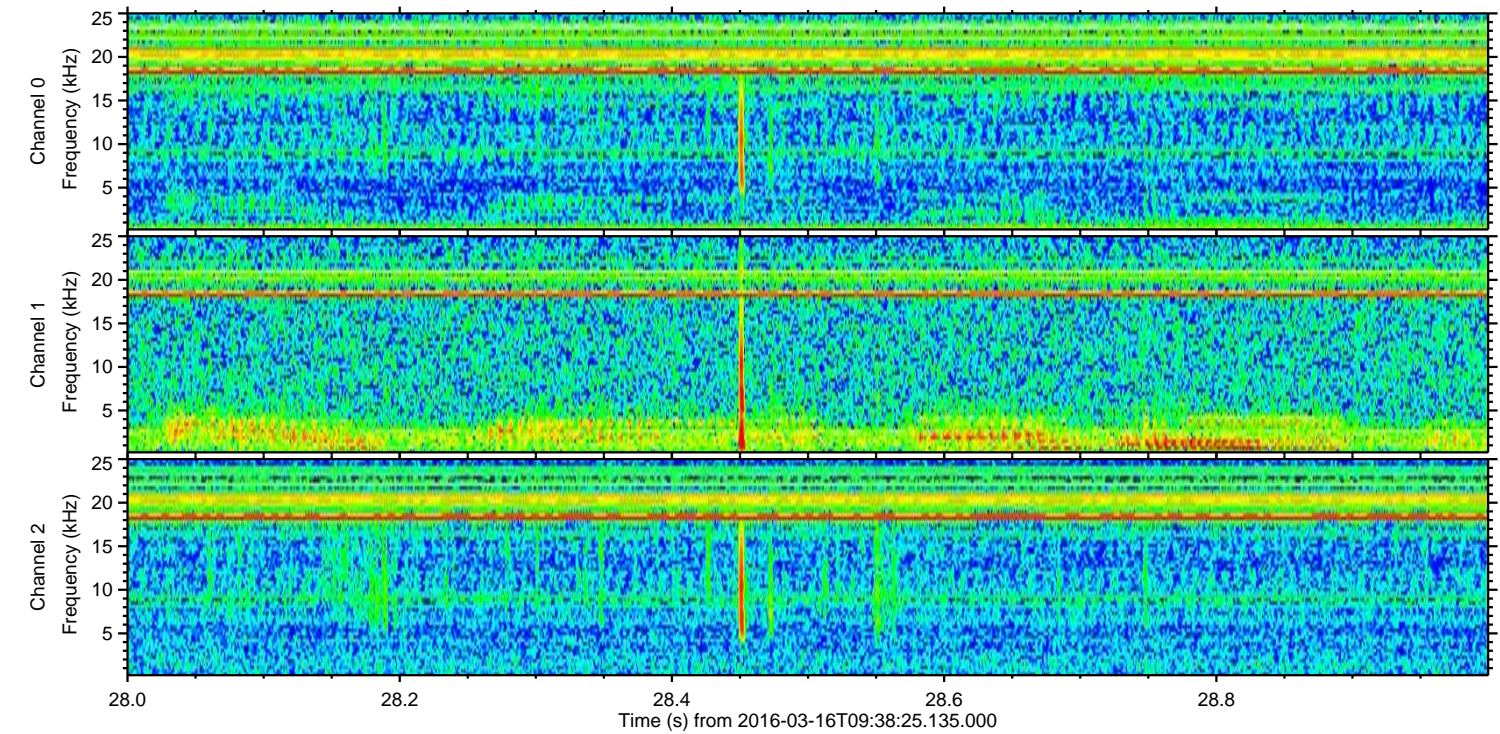
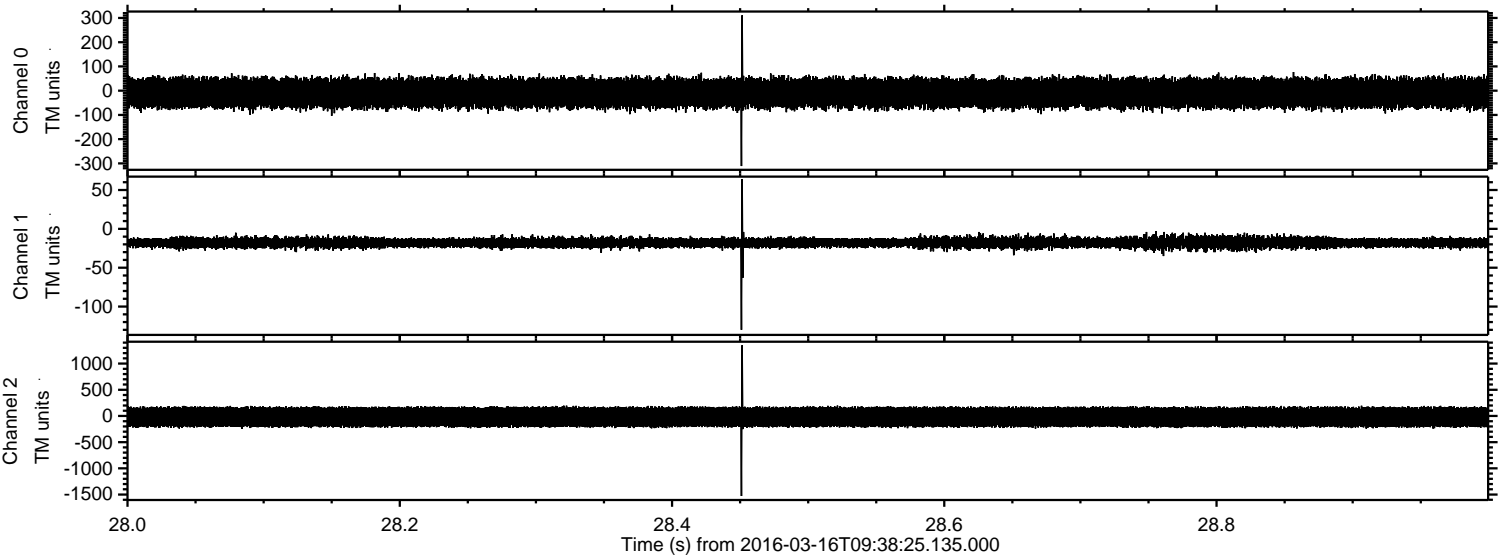

Channel 0
mn: -311
mx: 311
 μ : -9.6
 σ : 32.9

Channel 1
mn: -130
mx: 64
 μ : -17.5
 σ : 3.7

Channel 2
mn: -1528
mx: 1350
 μ : -20.0
 σ : 109.1

Processed Wed Apr 20 18:41:17 2016 by ELM ver.2012-10-06 from 001__elm20160316_093824__dat00.bin

