

# ELMAVAN 3D WAVEFORMS (Measured data sampled at 50 kHz) 51000 packets of 144 samples from 2016-03-16T07:13:18.593.999.

Processed Wed Apr 20 18:06:59 2016 by ELM ver.2012-10-06 from 001\_\_elm20160316\_071317\_\_dat00.bin

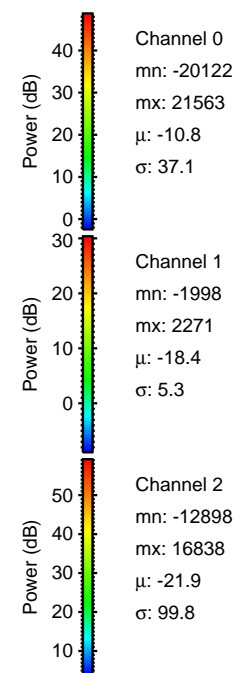

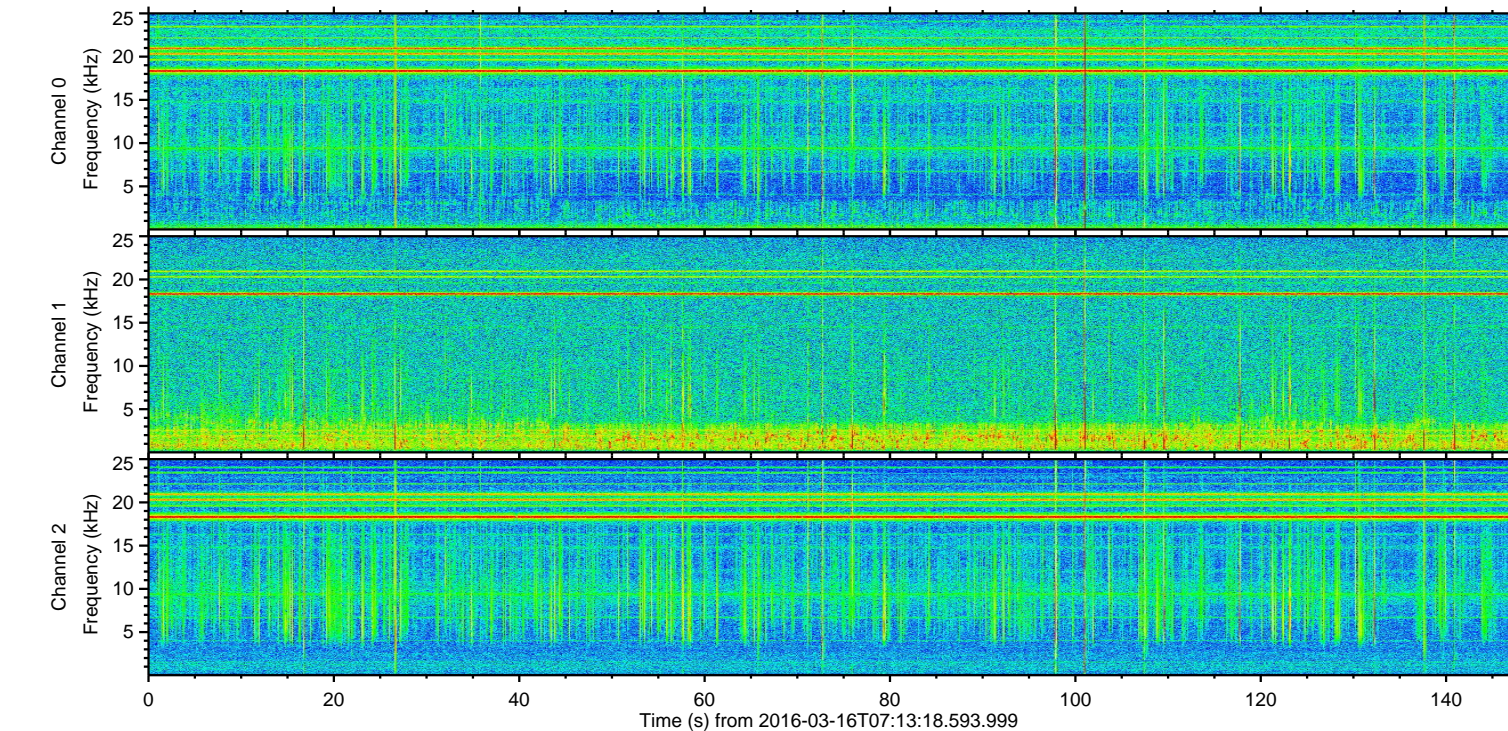
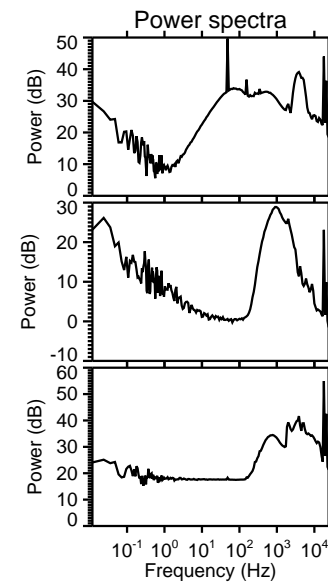
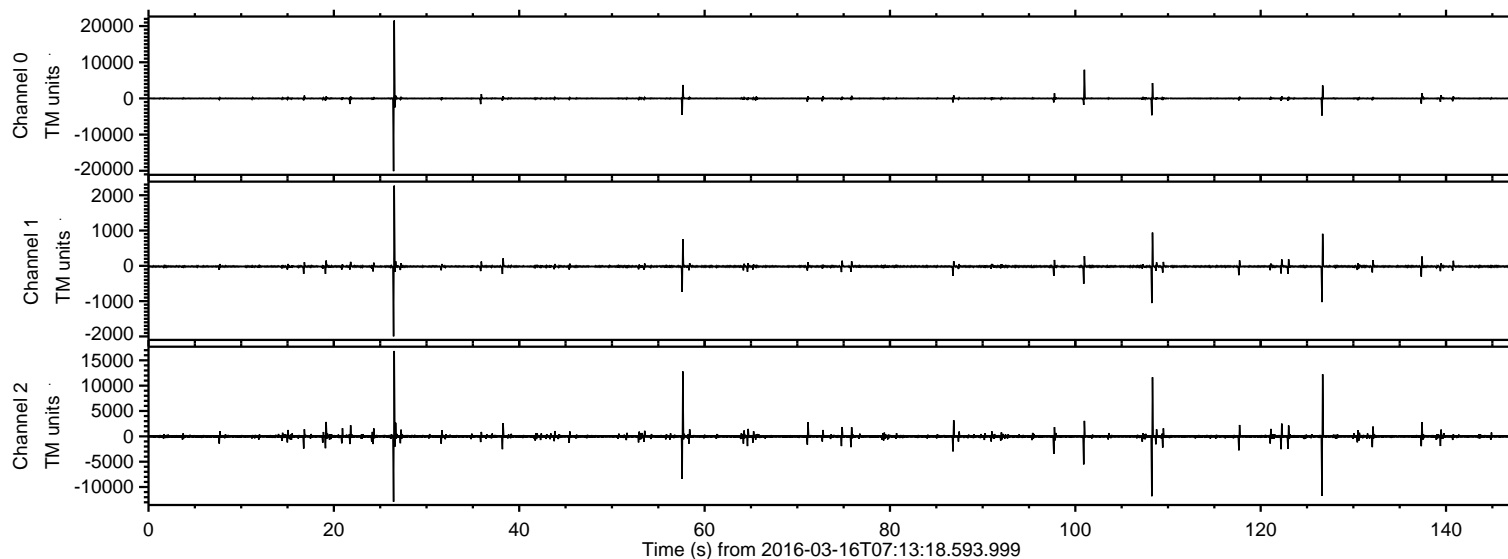

ELMAVAN 3D WAVEFORMS (Measured data sampled at 50 kHz) 51000 packets of 144 samples from 2016-03-16T07:13:18.593.999. Part 27/147

Processed Wed Apr 20 18:07:13 2016 by ELM ver.2012-10-06 from 001\_\_elm20160316\_071317\_\_dat00.bin

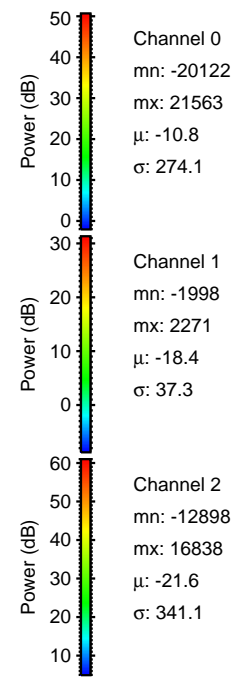
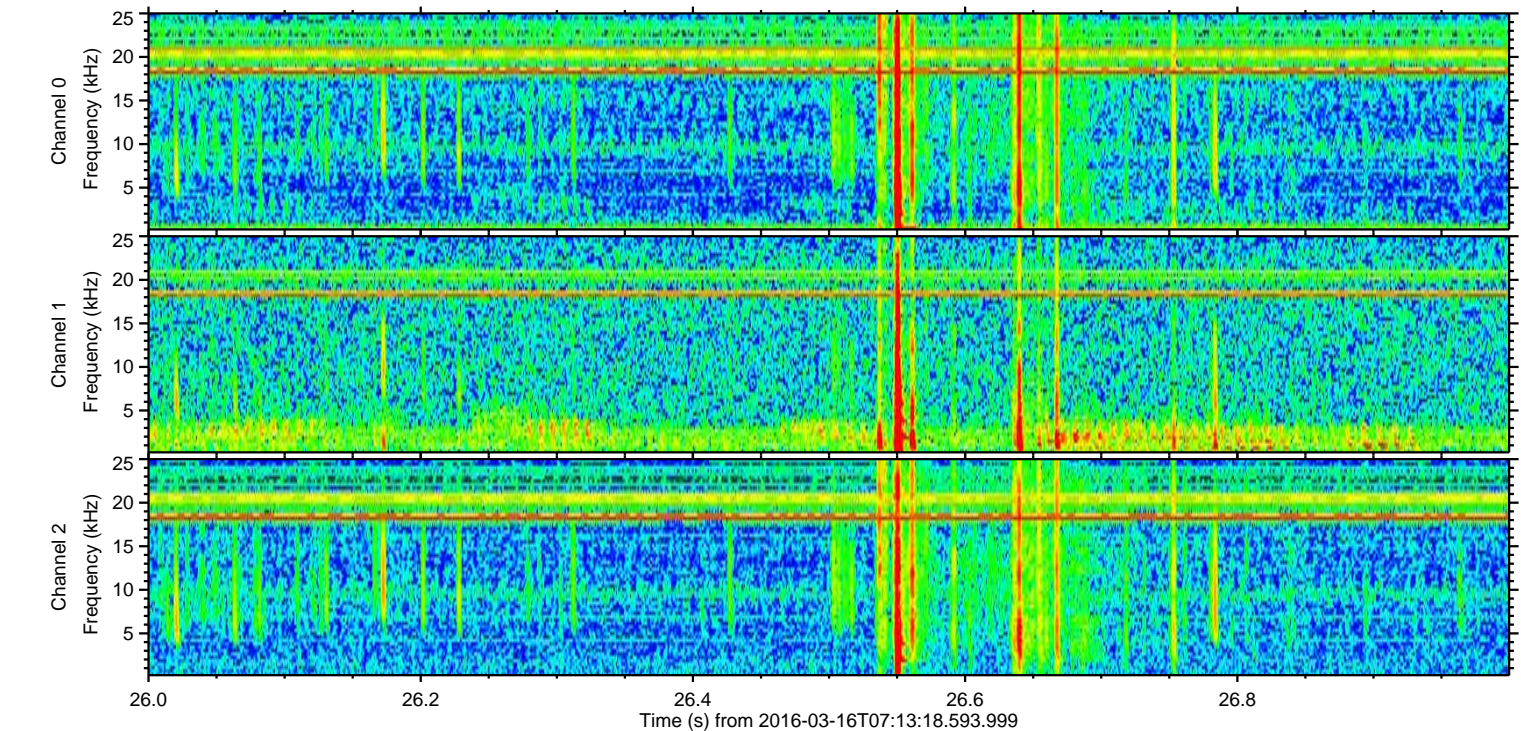
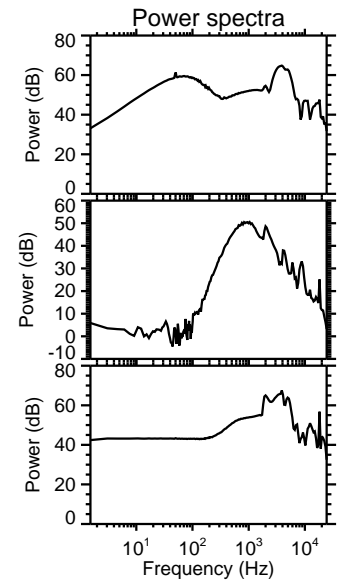
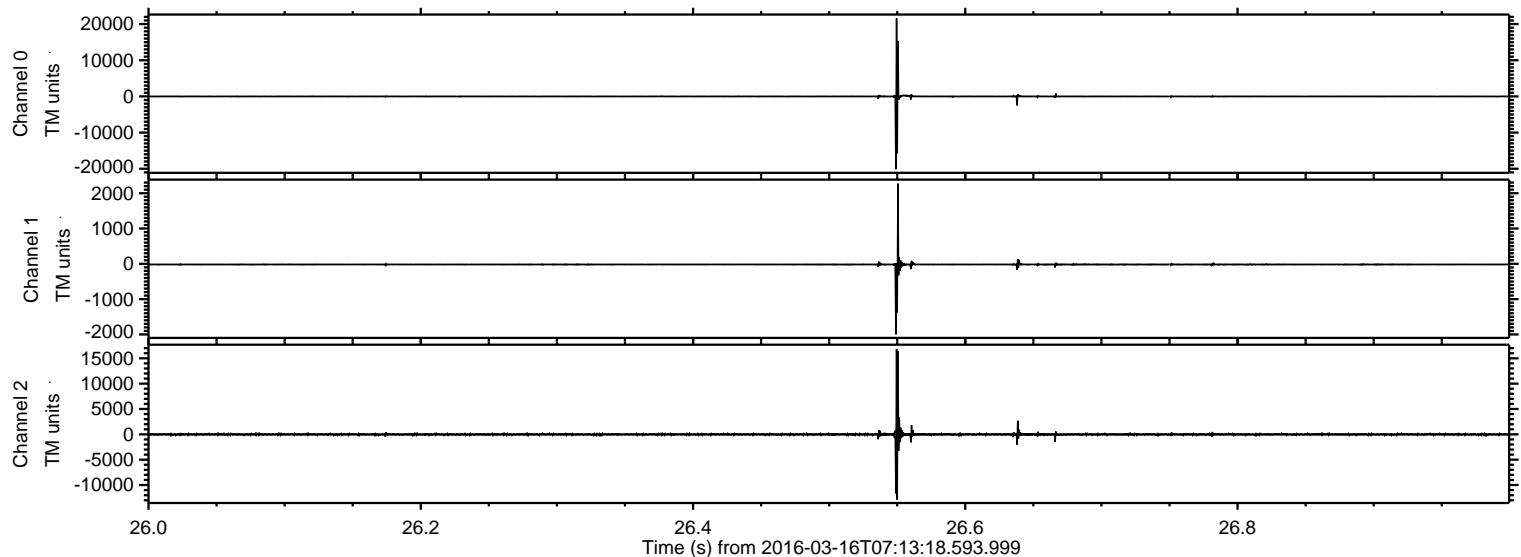



Processed Wed Apr 20 18:07:14 2016 by ELM ver.2012-10-06 from 001\_\_elm20160316\_071317\_\_dat00.bin

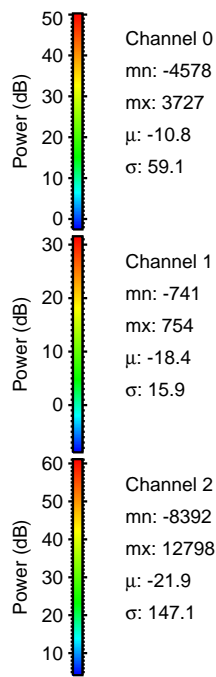
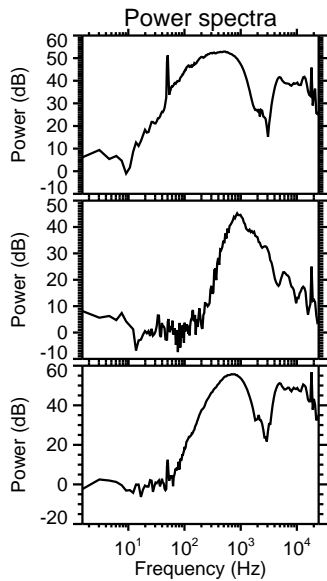
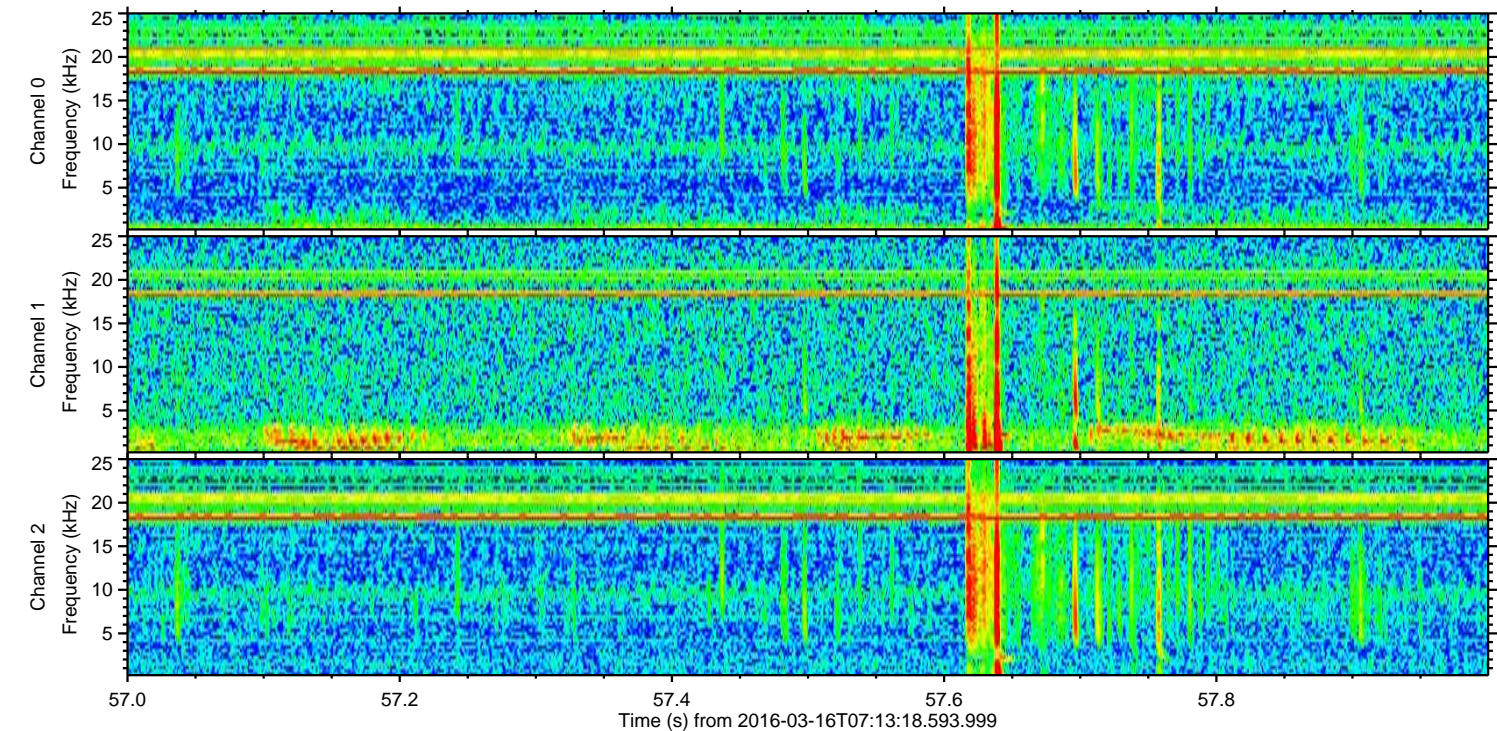
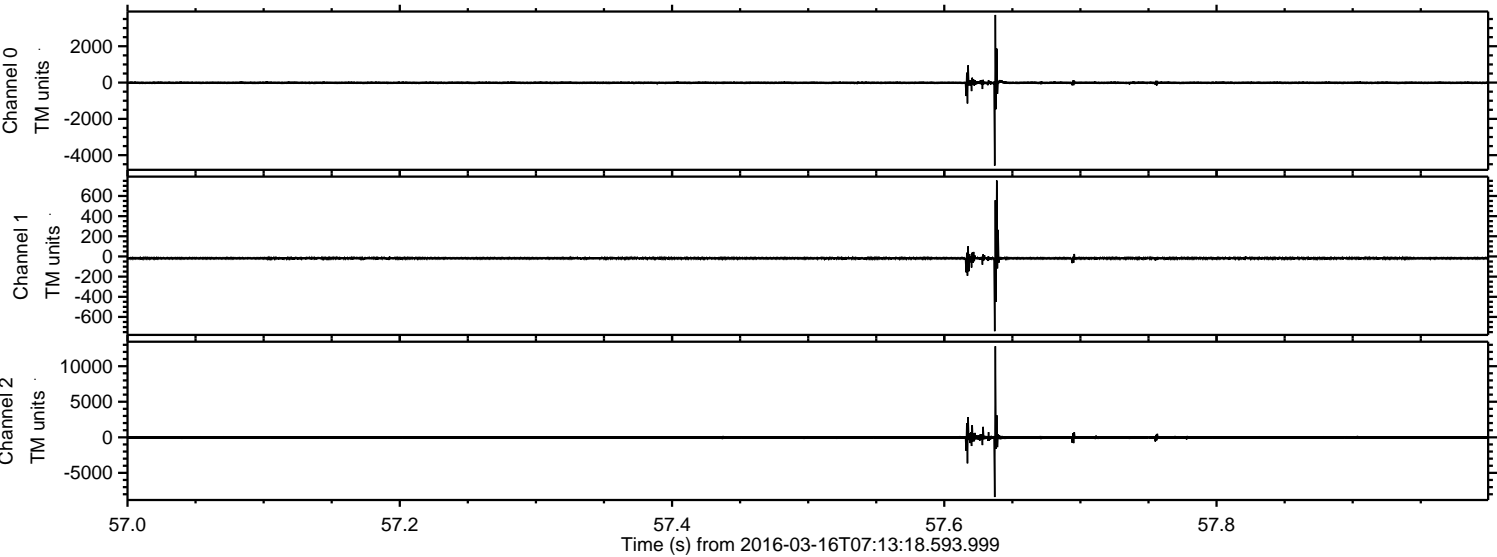



ELMAVAN 3D WAVEFORMS (Measured data sampled at 50 kHz) 51000 packets of 144 samples from 2016-03-16T07:13:18.593.999. Part 127/147

Processed Wed Apr 20 18:07:15 2016 by ELM ver.2012-10-06 from 001\_\_elm20160316\_071317\_\_dat00.bin

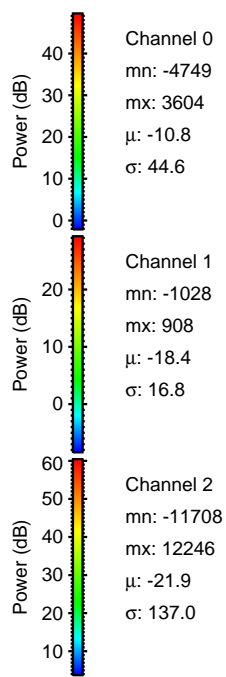
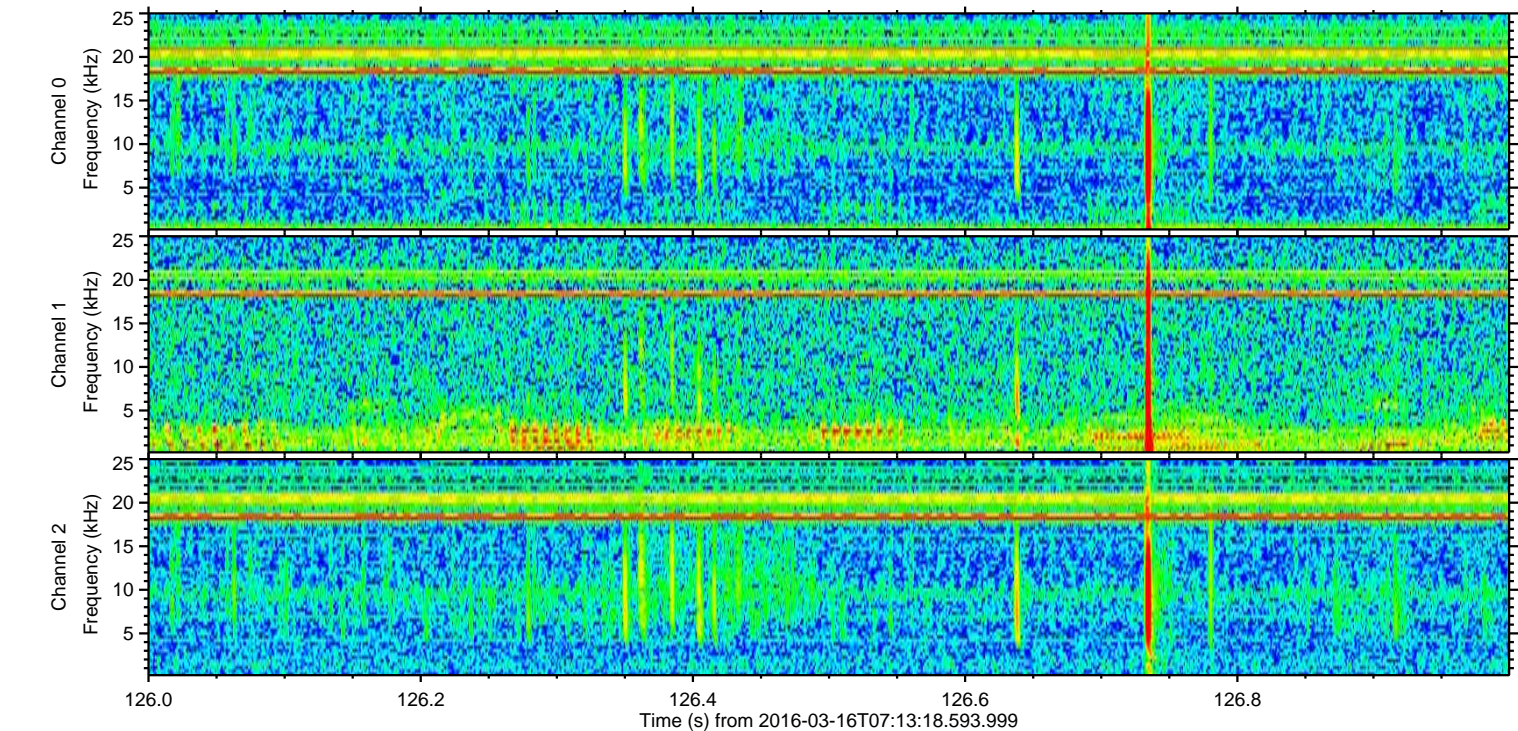
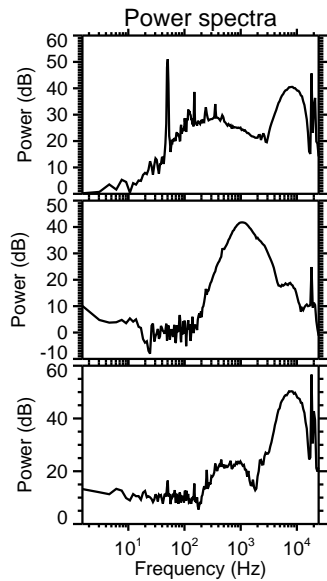
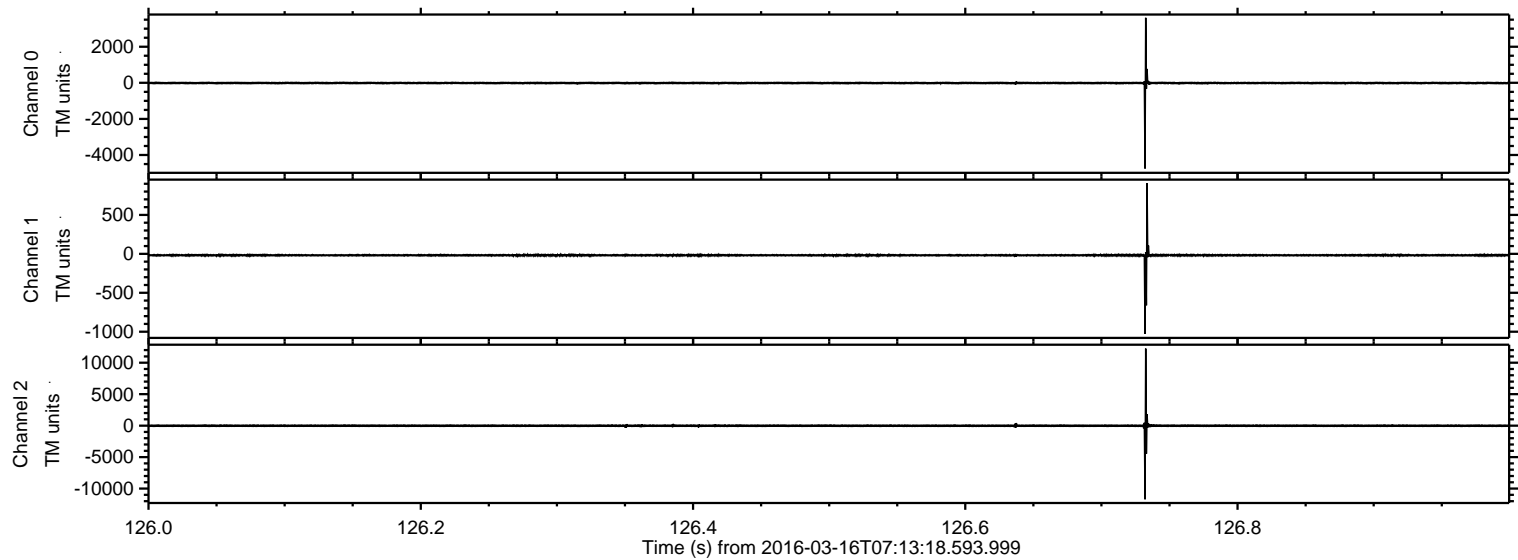



ELMAVAN 3D WAVEFORMS (Measured data sampled at 50 kHz) 51000 packets of 144 samples from 2016-03-16T07:13:18.593.999. Part 109/147

Processed Wed Apr 20 18:07:16 2016 by ELM ver.2012-10-06 from 001\_\_elm20160316\_071317\_\_dat00.bin

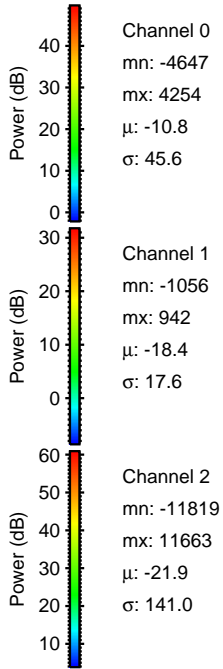
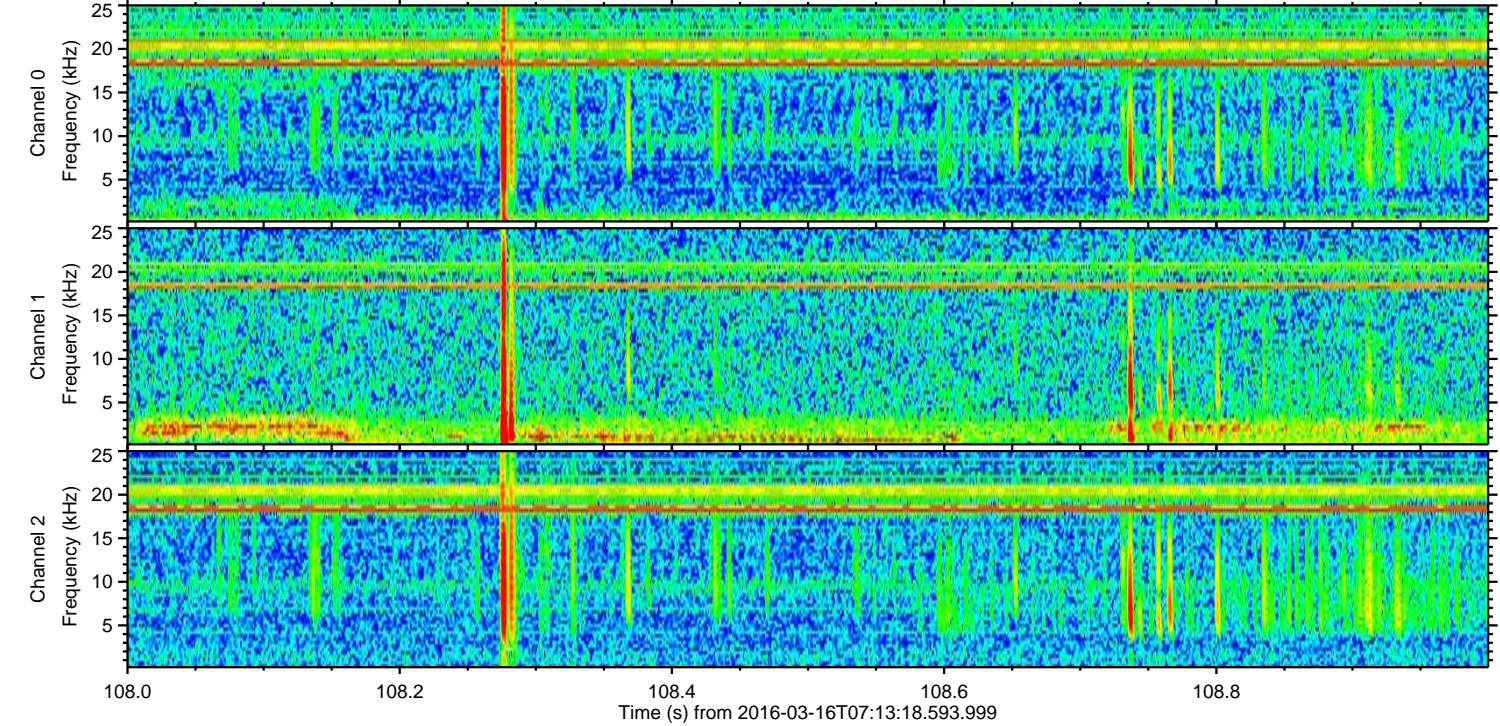
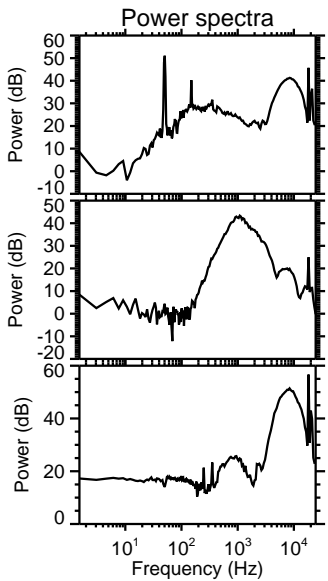
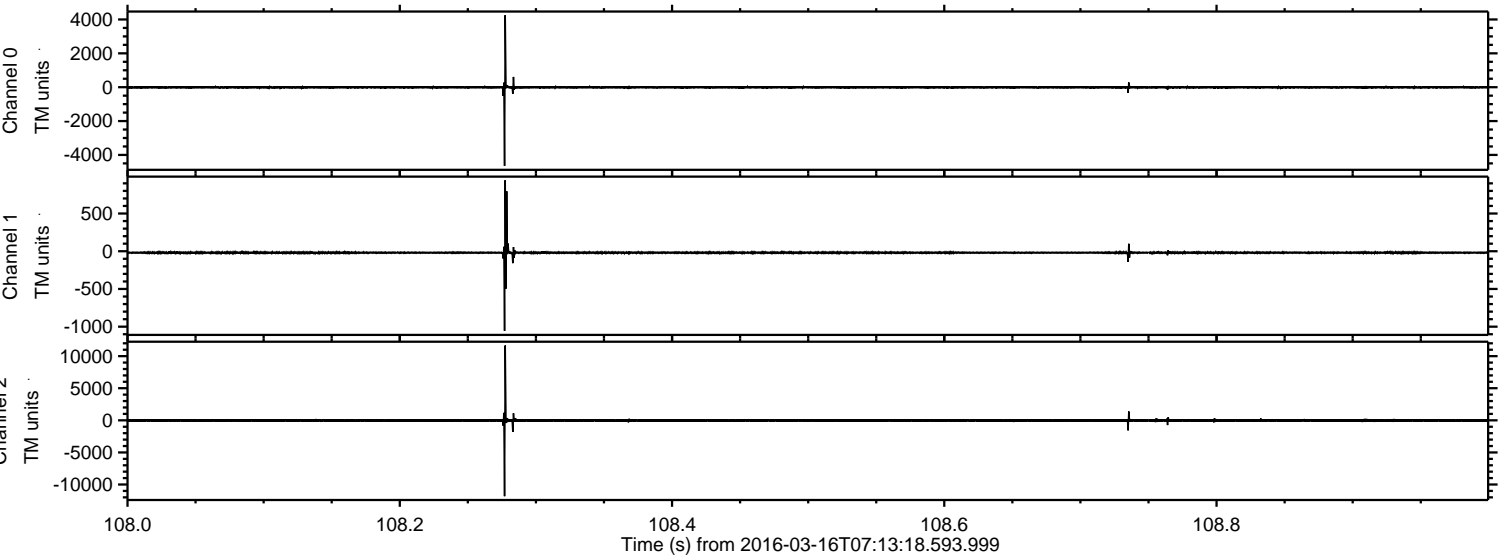



ELMAVAN 3D WAVEFORMS (Measured data sampled at 50 kHz) 51000 packets of 144 samples from 2016-03-16T07:13:18.593.999. Part 101/147

Processed Wed Apr 20 18:07:17 2016 by ELM ver.2012-10-06 from 001\_\_elm20160316\_071317\_\_dat00.bin

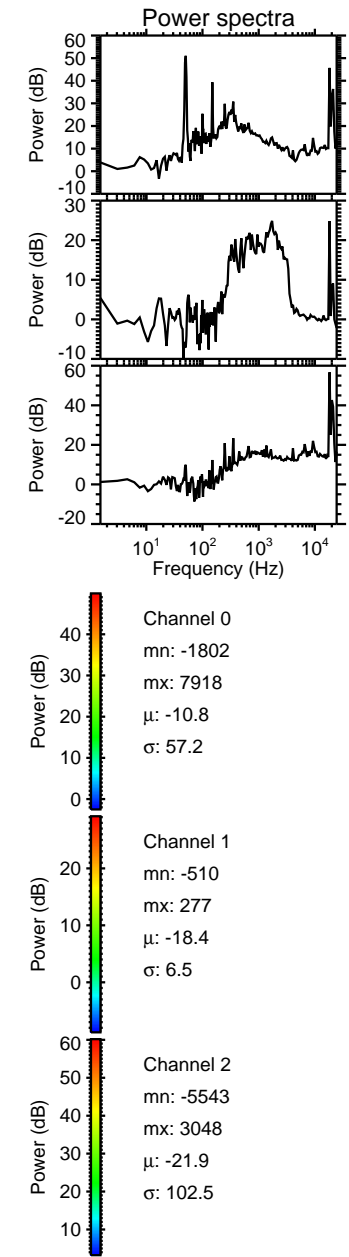
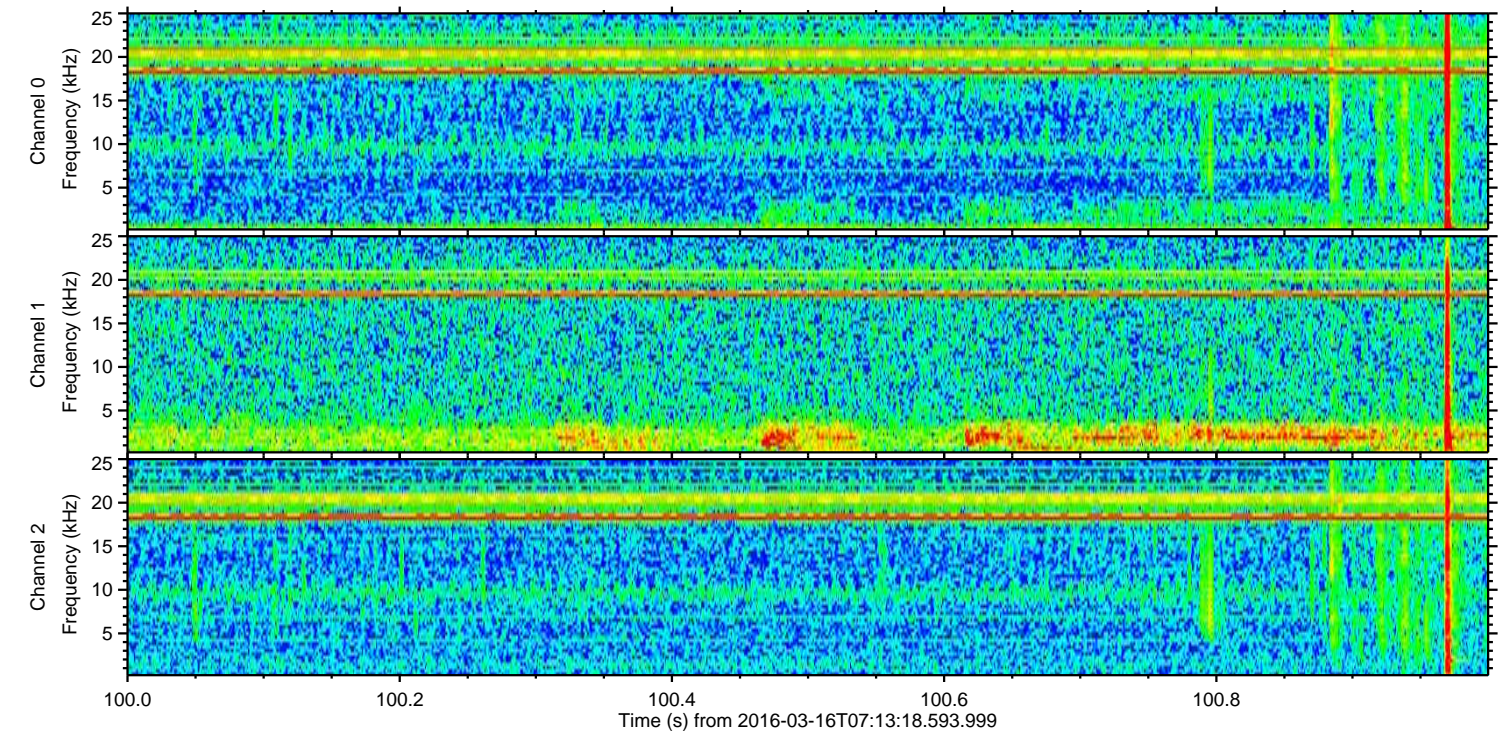
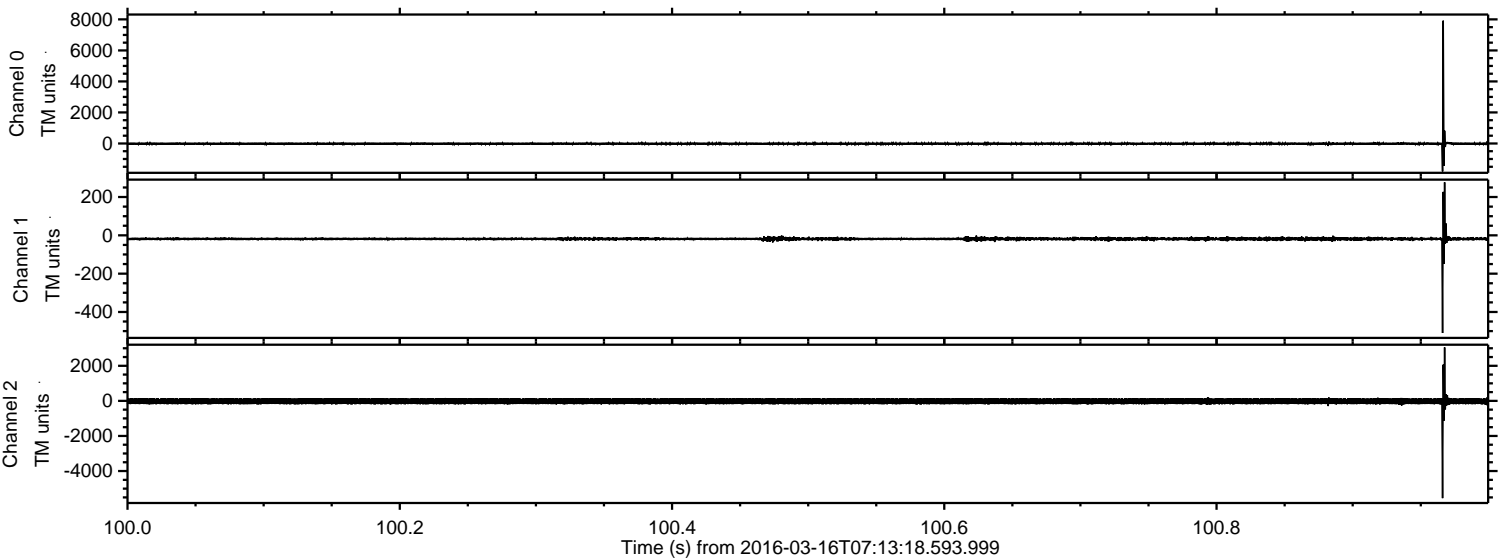



Processed Wed Apr 20 18:07:18 2016 by ELM ver.2012-10-06 from 001\_\_elm20160316\_071317\_\_dat00.bin

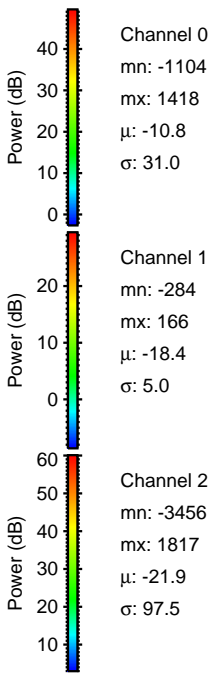
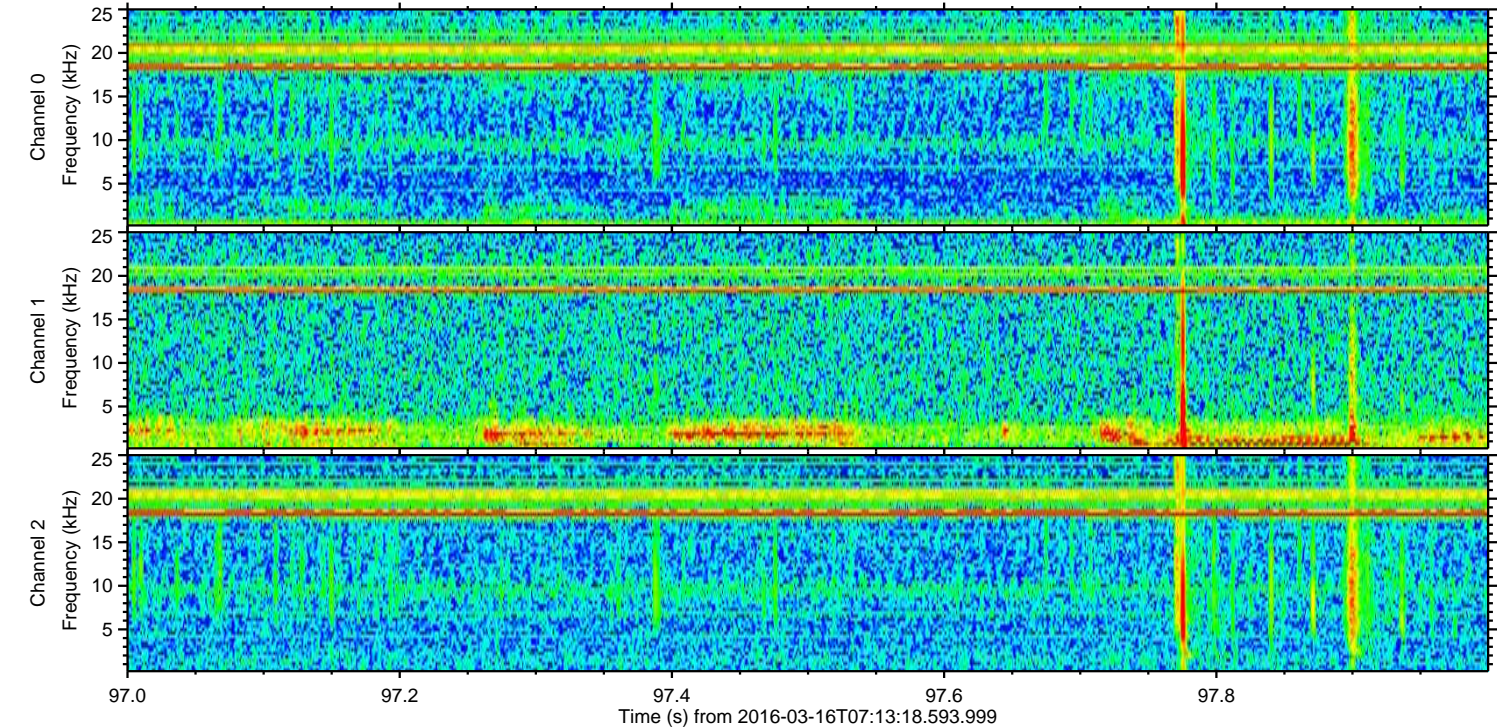
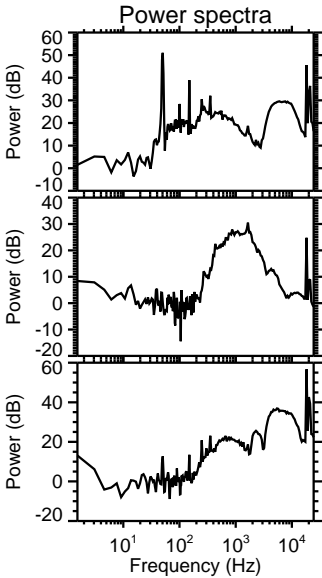
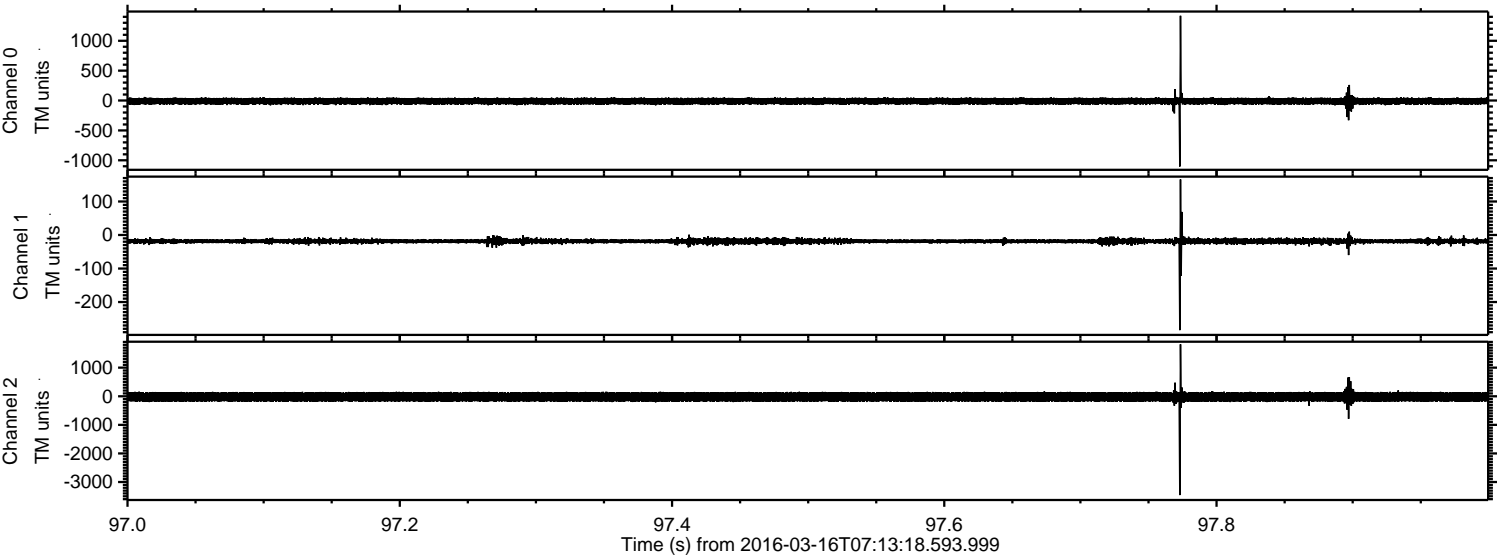



Processed Wed Apr 20 18:07:19 2016 by ELM ver.2012-10-06 from 001\_\_elm20160316\_071317\_\_dat00.bin

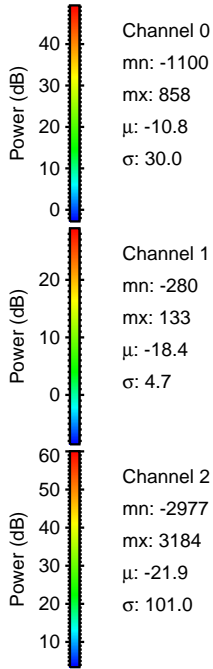
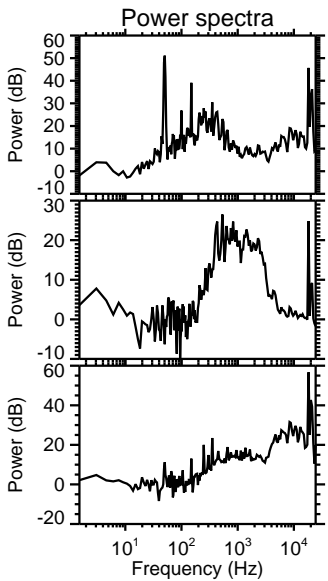
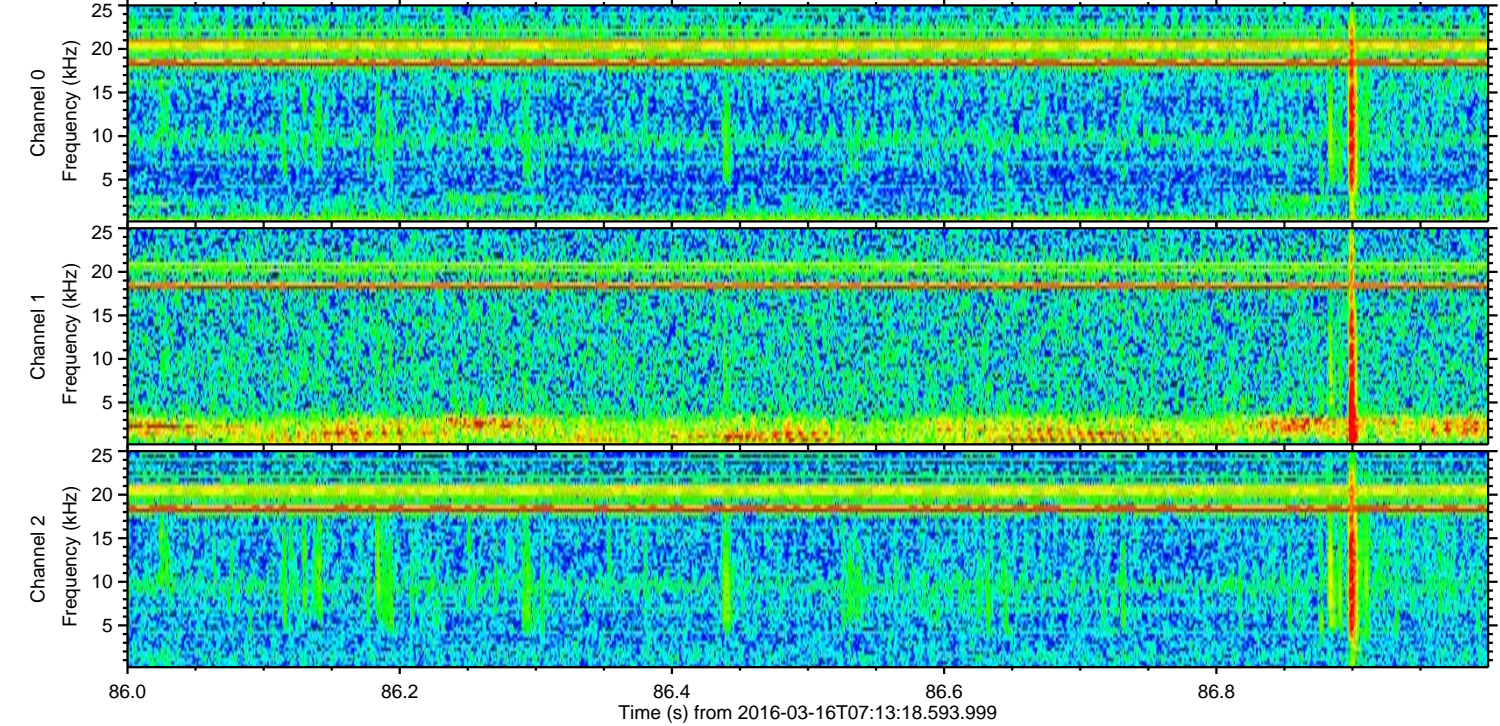
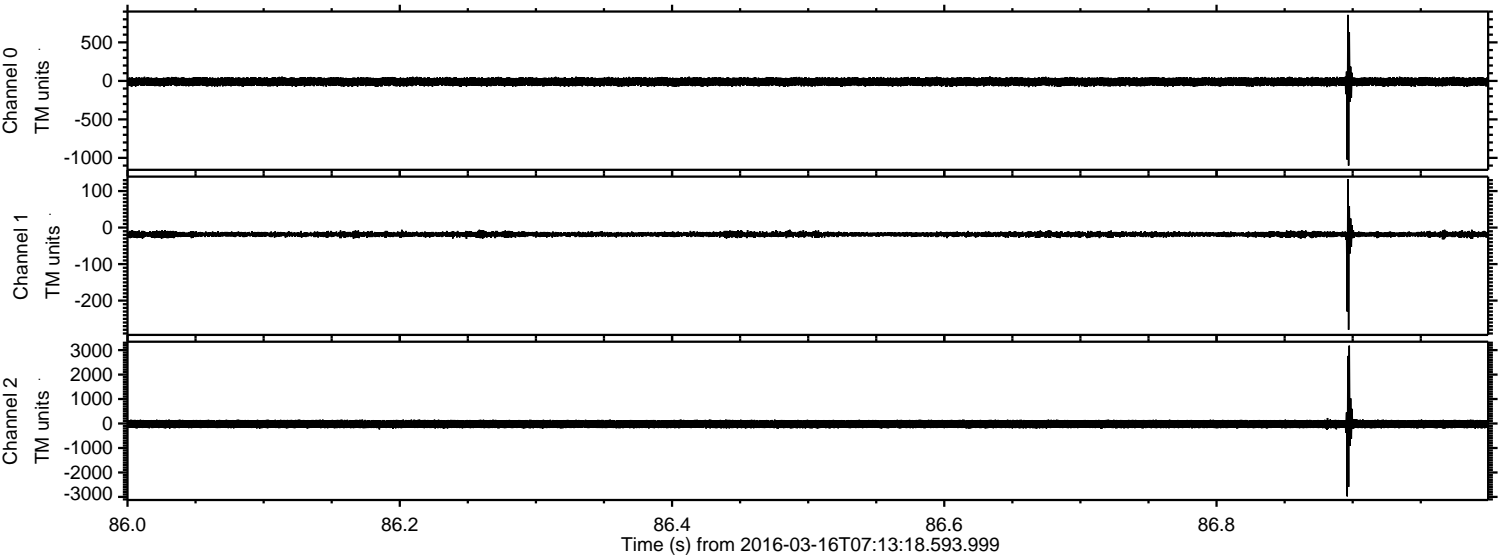



Processed Wed Apr 20 18:07:20 2016 by ELM ver.2012-10-06 from 001\_\_elm20160316\_071317\_\_dat00.bin

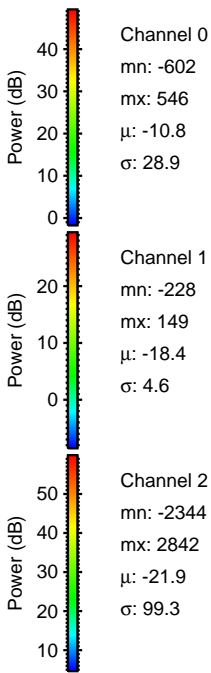
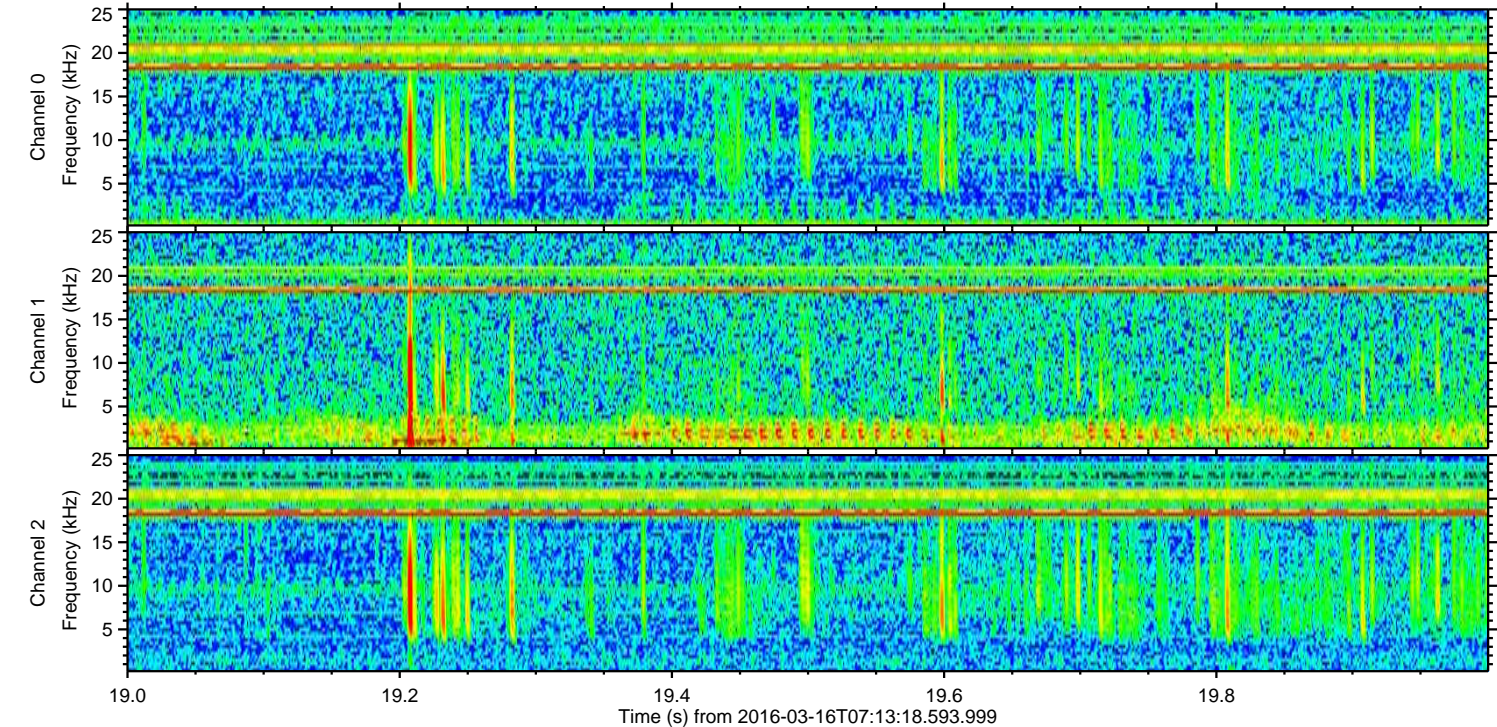
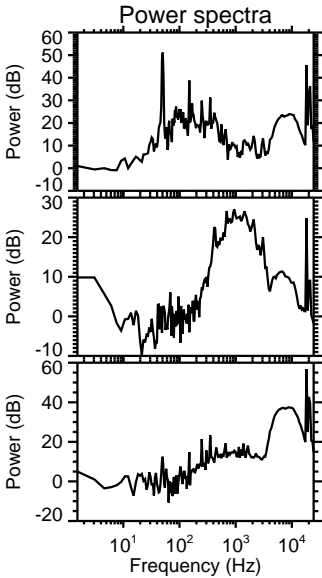
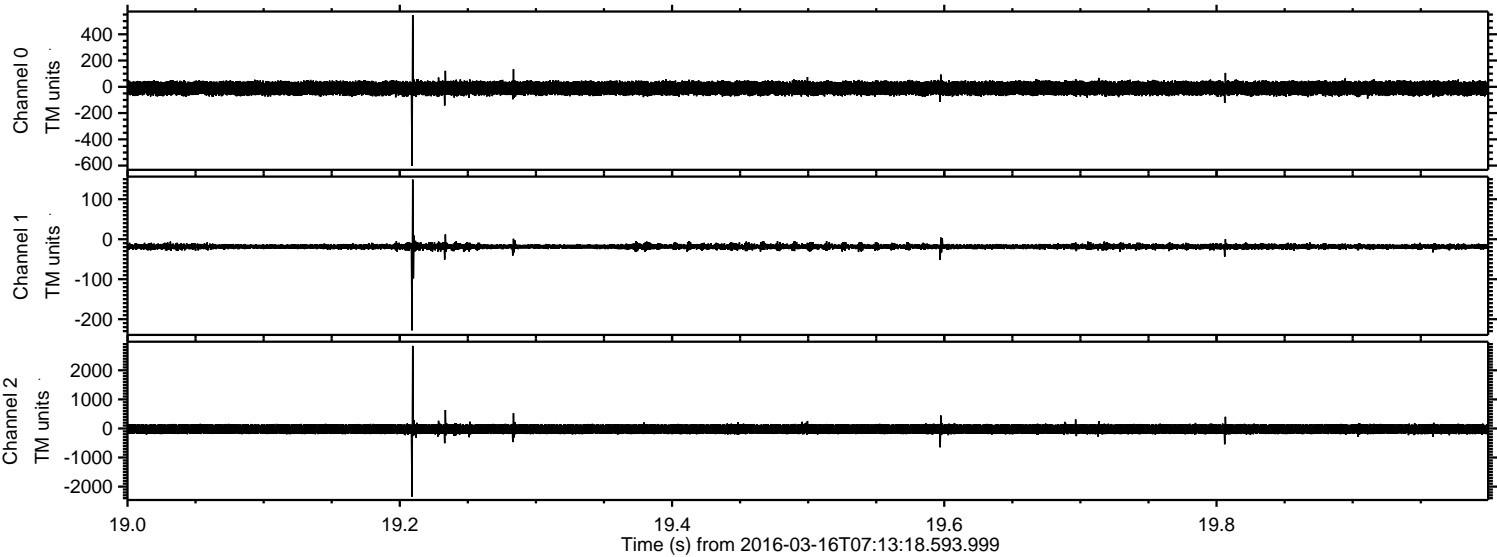

Channel 0

mn: -602  
mx: 546  
 $\mu$ : -10.8  
 $\sigma$ : 28.9

Channel 1

mn: -228  
mx: 149  
 $\mu$ : -18.4  
 $\sigma$ : 4.6

Channel 2

mn: -2344  
mx: 2842  
 $\mu$ : -21.9  
 $\sigma$ : 99.3



Processed Wed Apr 20 18:07:21 2016 by ELM ver.2012-10-06 from 001\_\_elm20160316\_071317\_\_dat00.bin

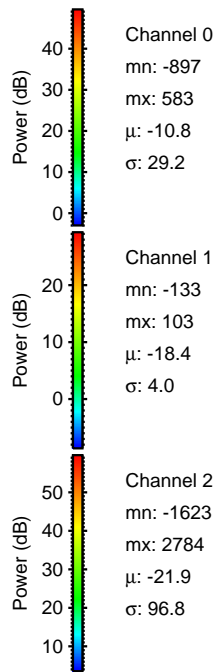
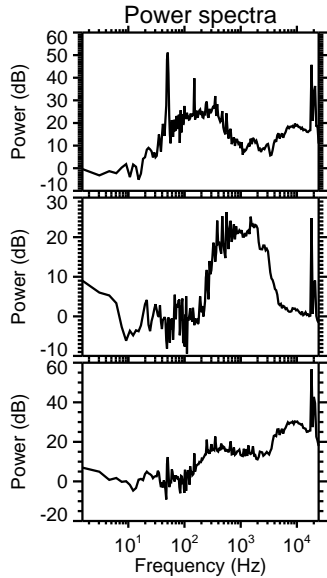
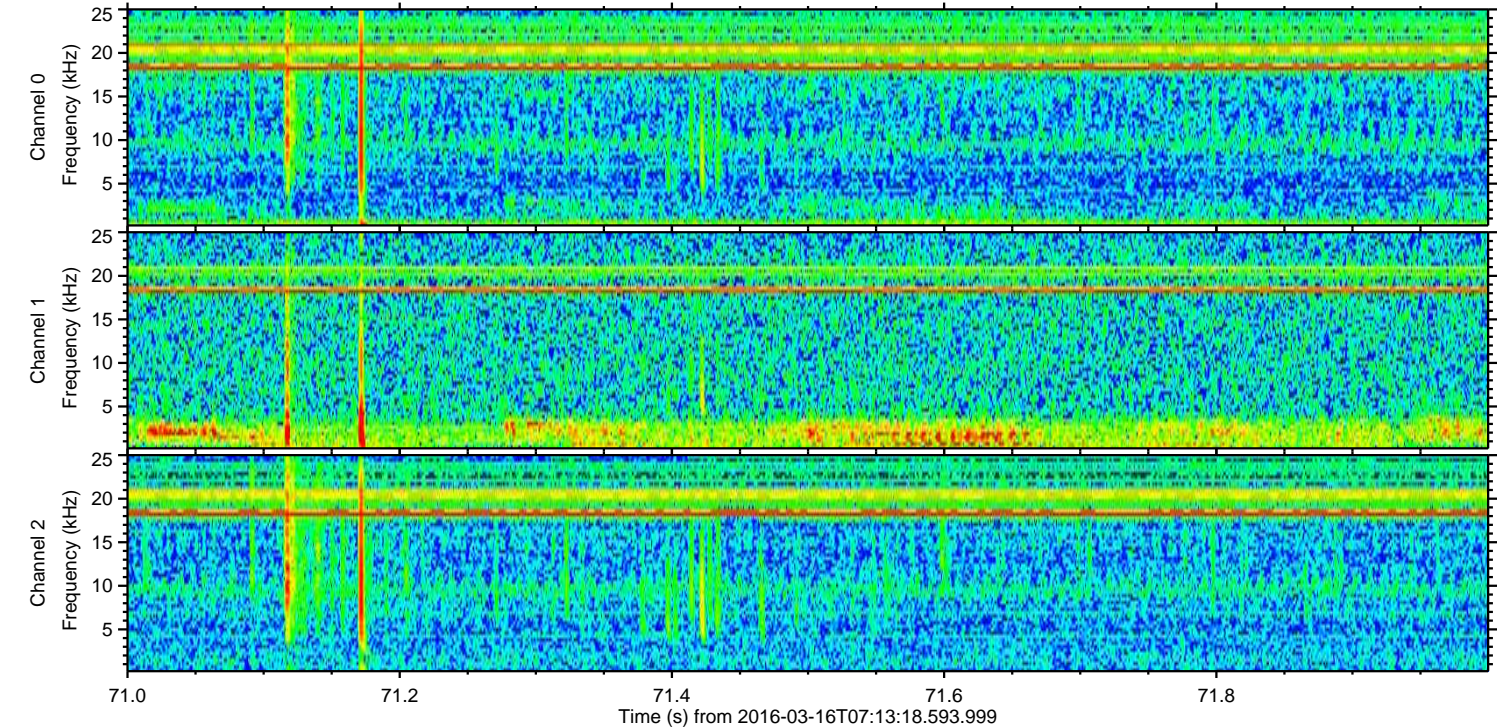
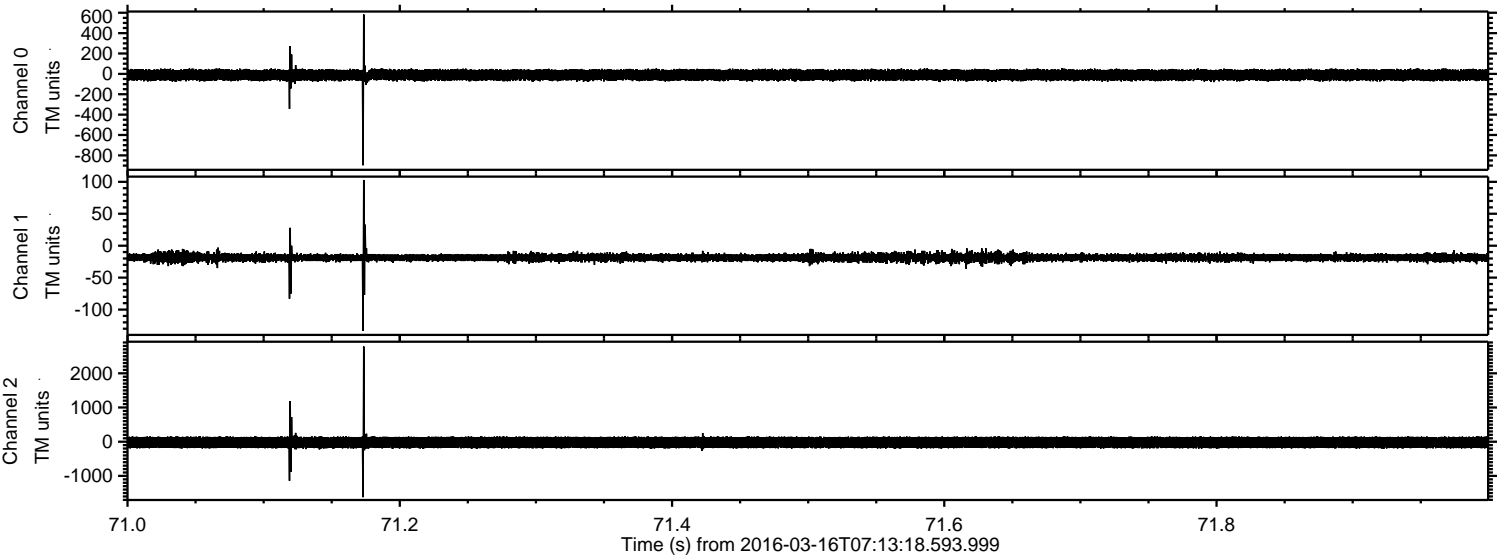



Processed Wed Apr 20 18:07:22 2016 by ELM ver.2012-10-06 from 001\_\_elm20160316\_071317\_\_dat00.bin

