

ELMAVAN 3D WAVEFORMS (Measured data sampled at 50 kHz) 51000 packets of 144 samples from 2016-03-16T05:33:14.089.999.

Processed Wed Apr 20 17:43:44 2016 by ELM ver.2012-10-06 from 001__elm20160316_053313__dat00.bin

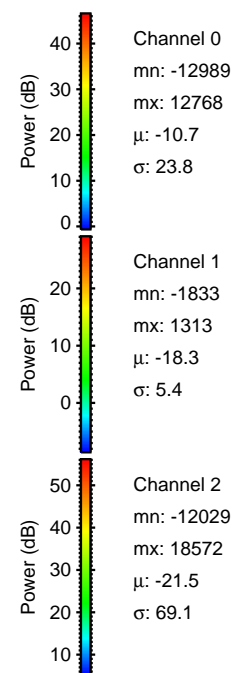
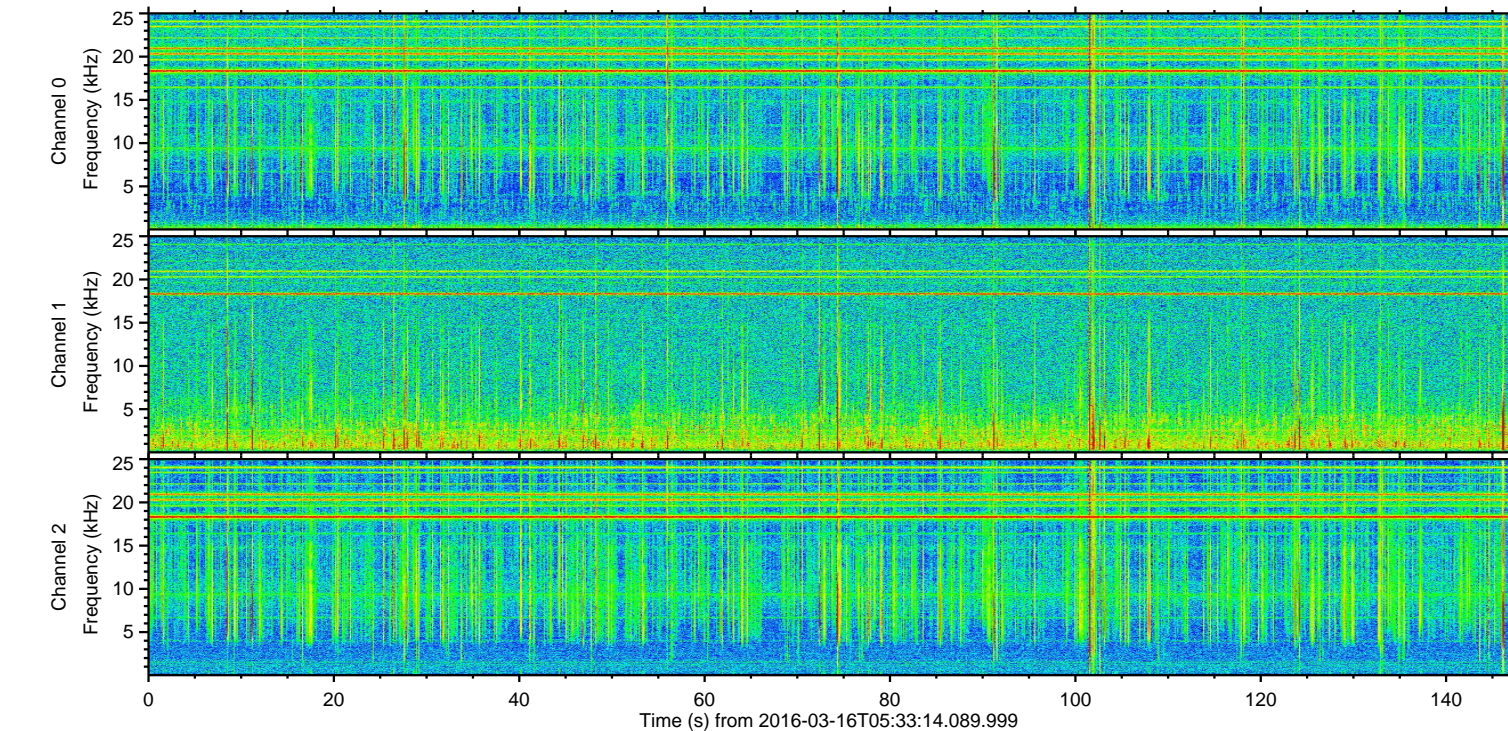
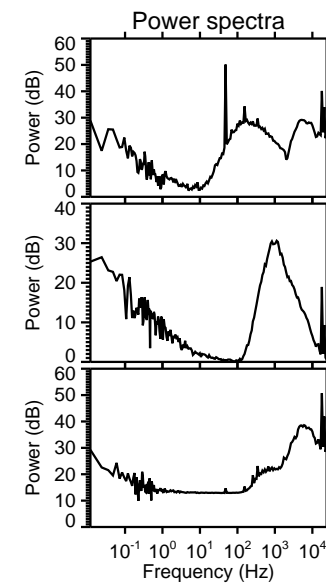
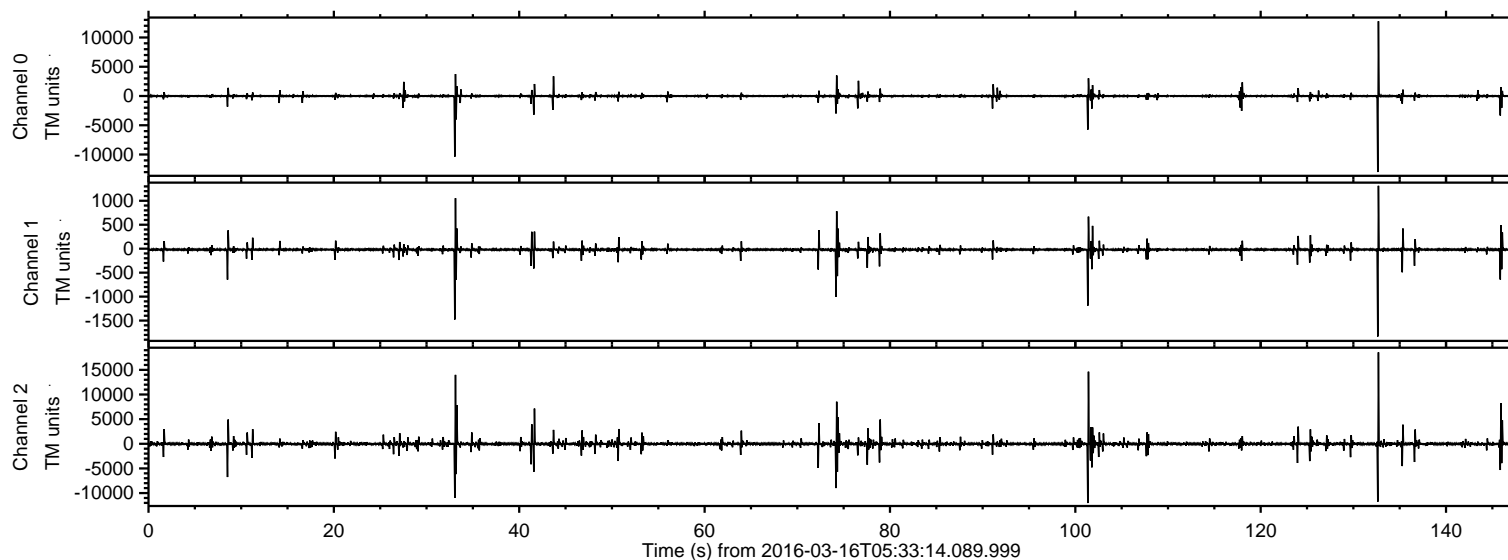

ELMAVAN 3D WAVEFORMS (Measured data sampled at 50 kHz) 51000 packets of 144 samples from 2016-03-16T05:33:14.089.999. Part 133/147

Processed Wed Apr 20 17:43:58 2016 by ELM ver.2012-10-06 from 001__elm20160316_053313__dat00.bin

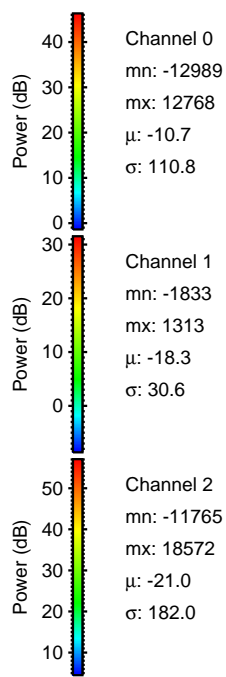
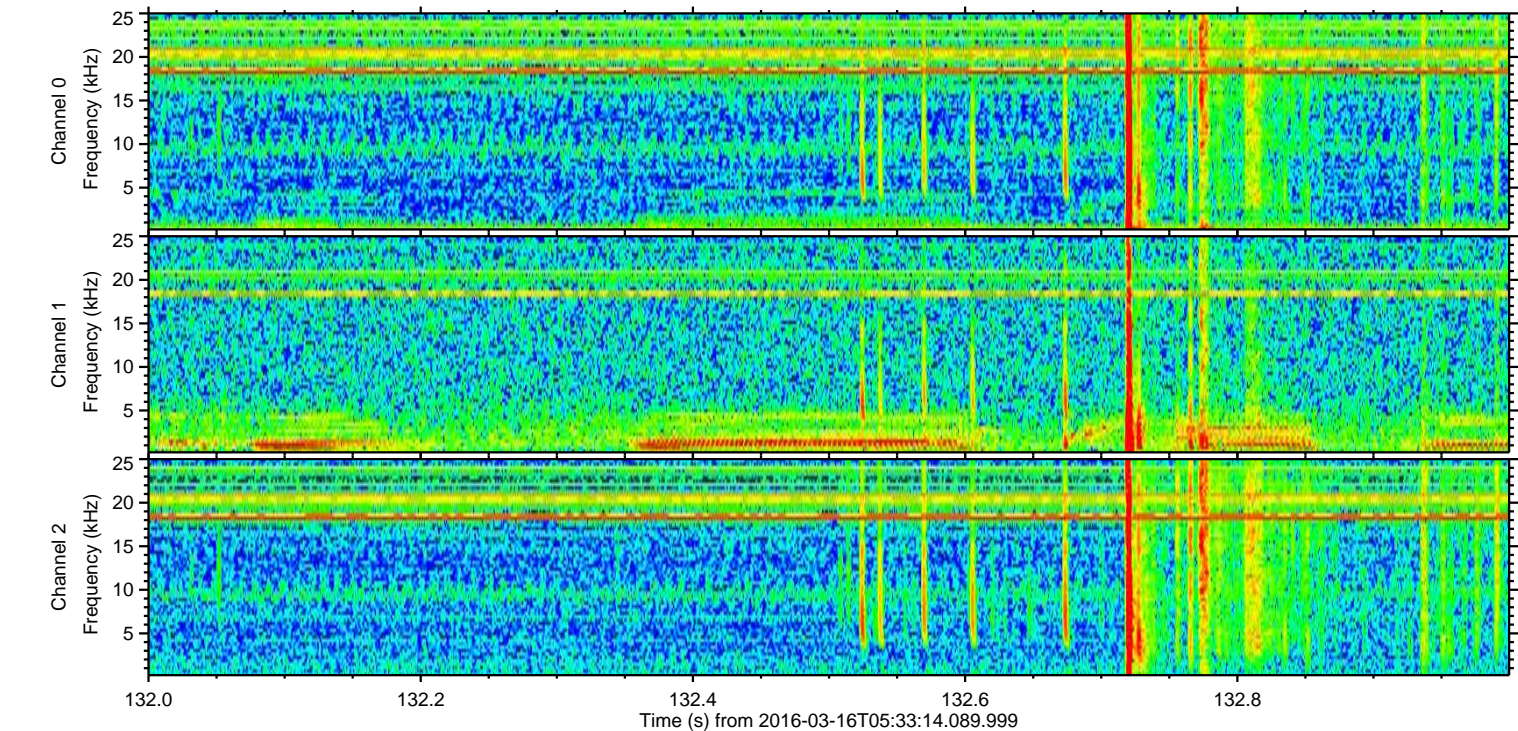
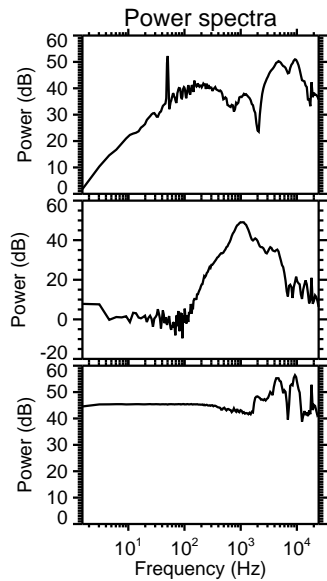
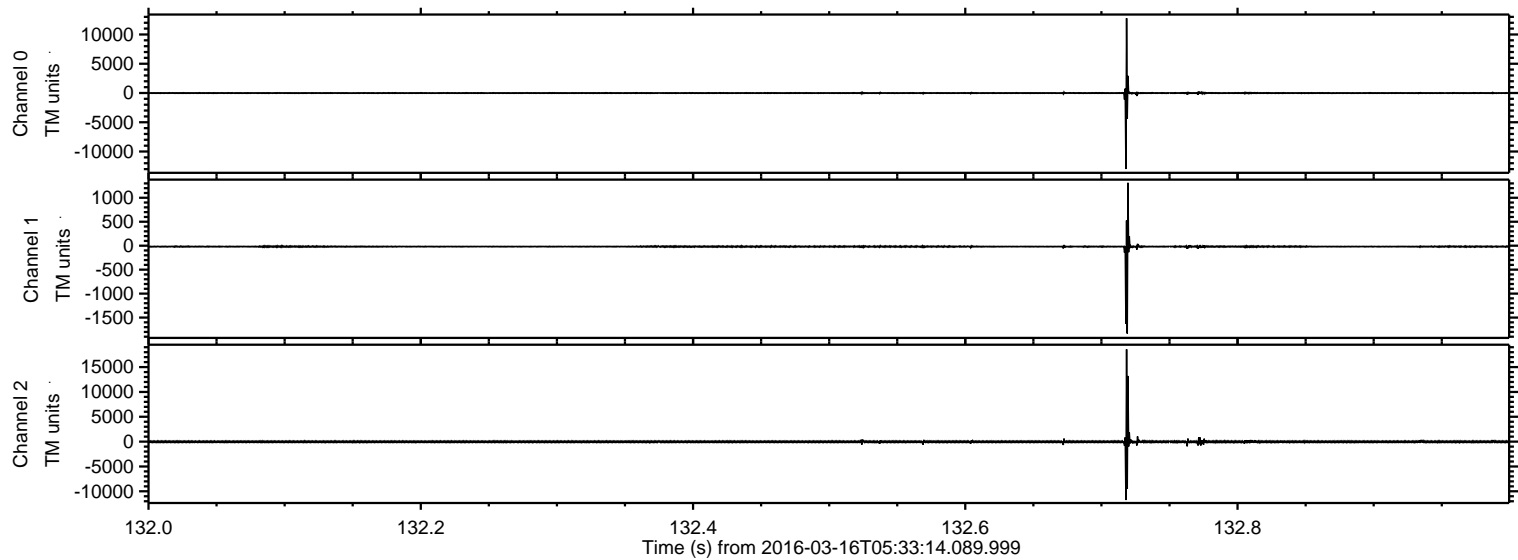

ELMAVAN 3D WAVEFORMS (Measured data sampled at 50 kHz) 51000 packets of 144 samples from 2016-03-16T05:33:14.089.999. Part 102/147

Processed Wed Apr 20 17:43:59 2016 by ELM ver.2012-10-06 from 001__elm20160316_053313__dat00.bin

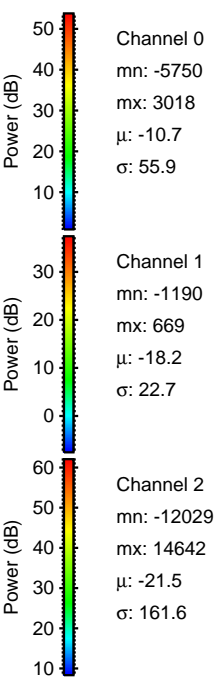
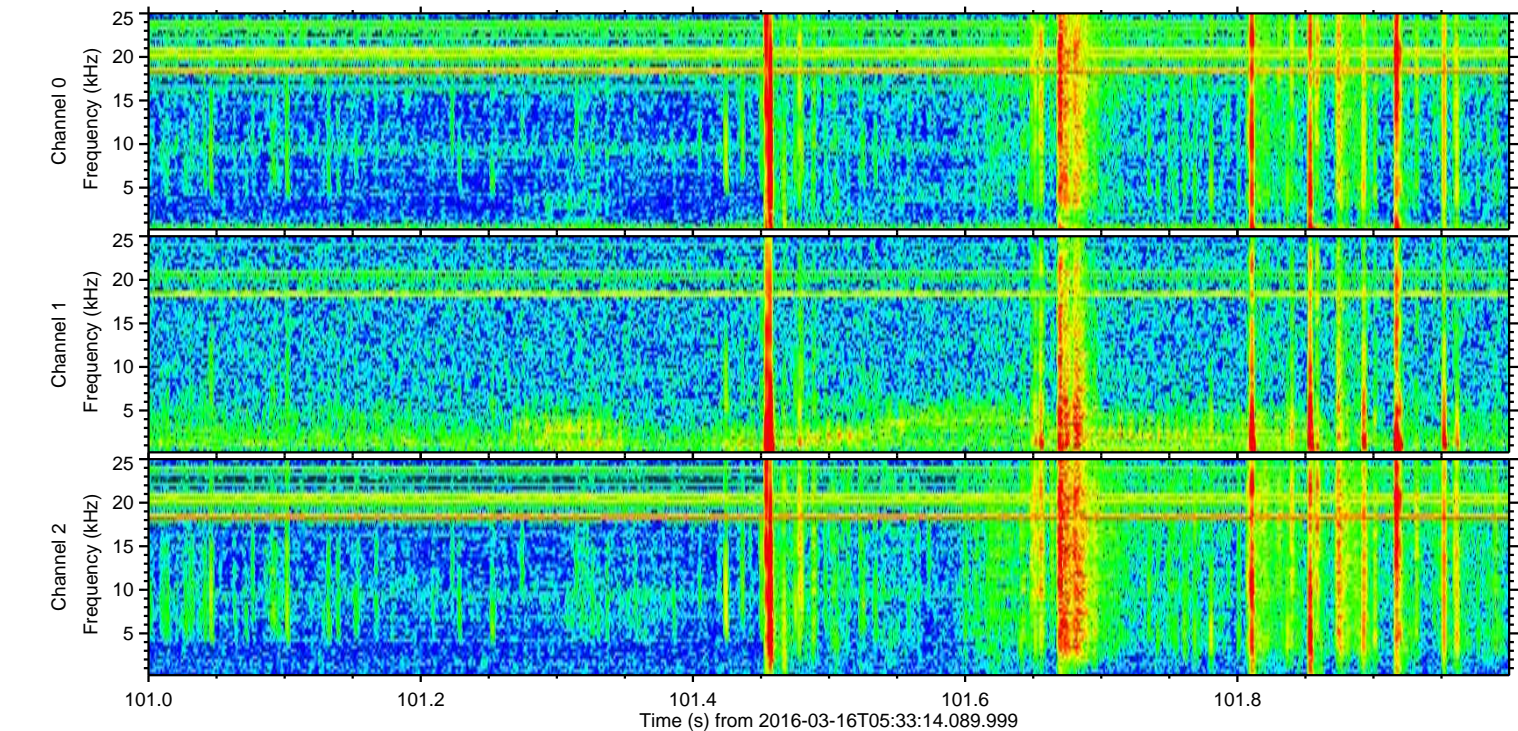
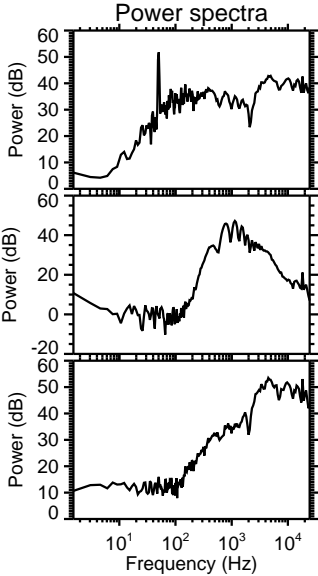
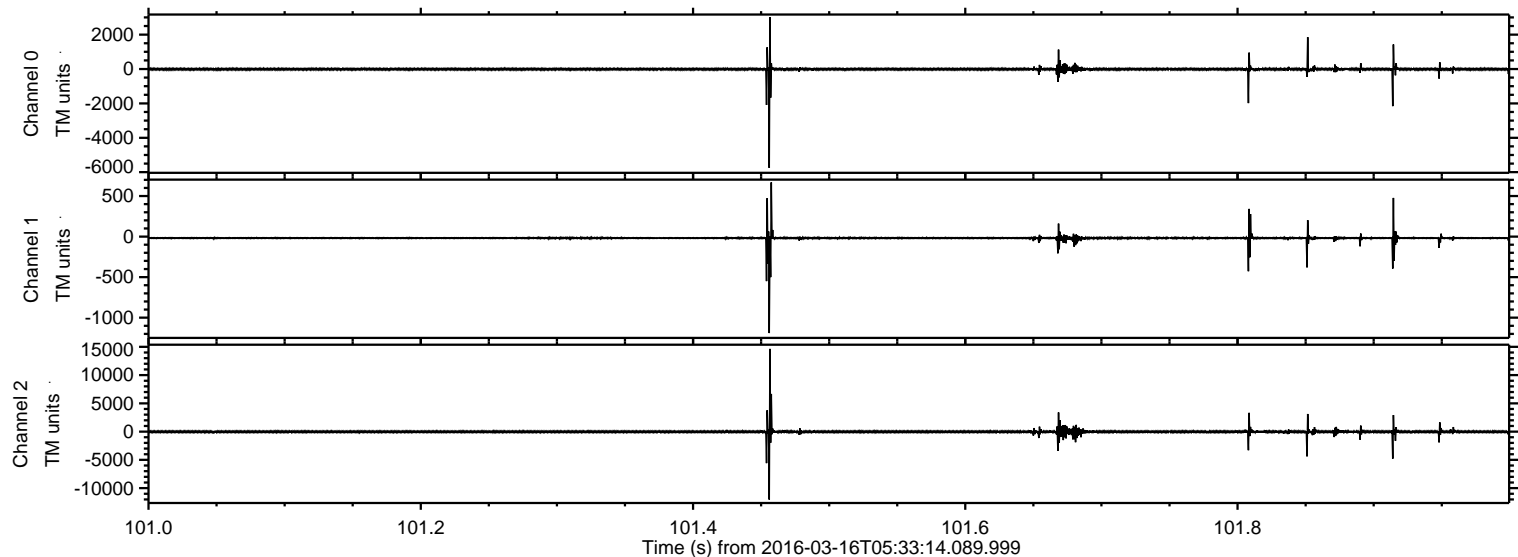

ELMAVAN 3D WAVEFORMS (Measured data sampled at 50 kHz) 51000 packets of 144 samples from 2016-03-16T05:33:14.089.999. Part 34/147

Processed Wed Apr 20 17:44:00 2016 by ELM ver.2012-10-06 from 001__elm20160316_053313__dat00.bin

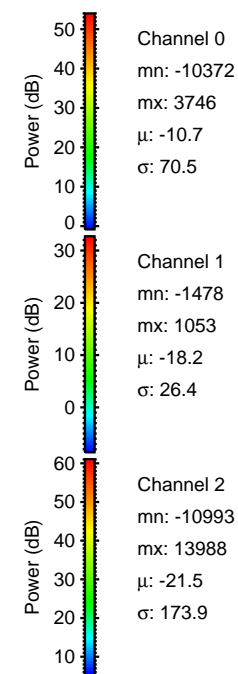
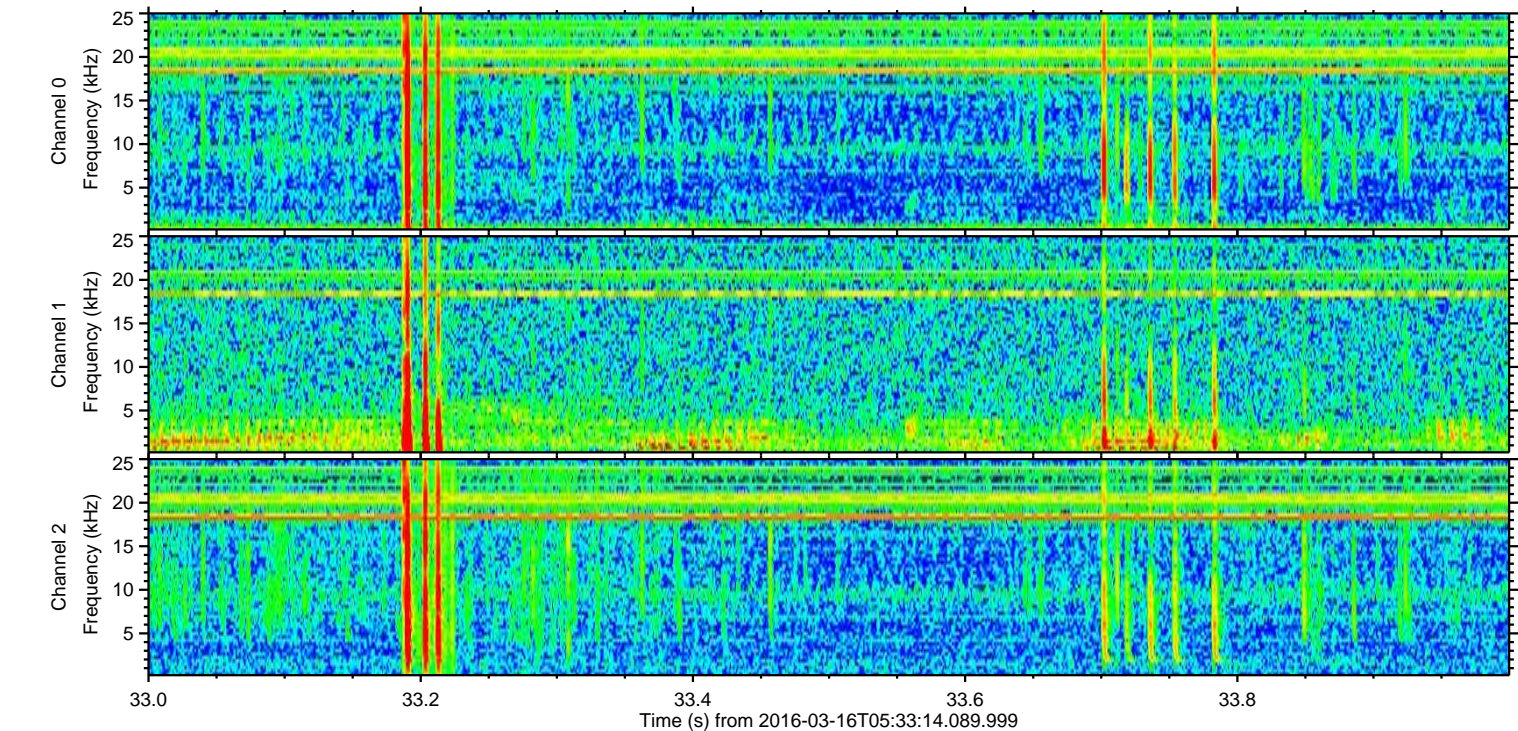
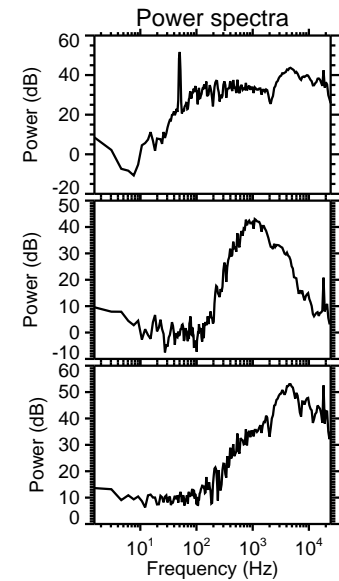
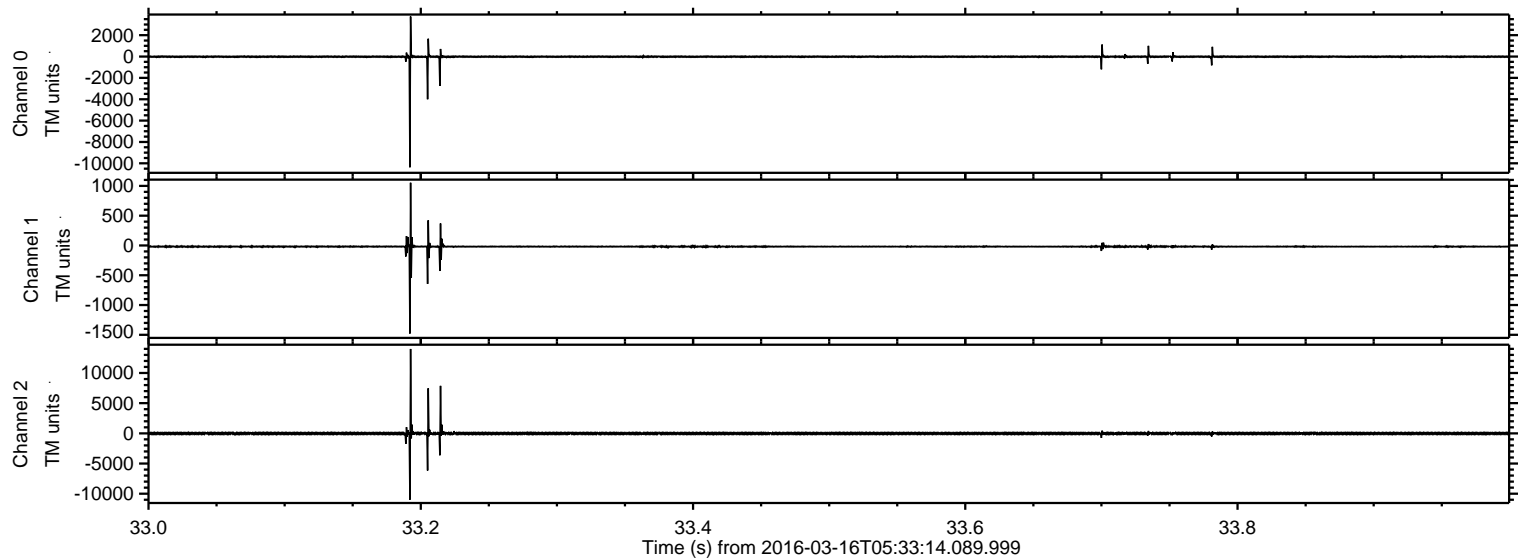

Processed Wed Apr 20 17:44:01 2016 by ELM ver.2012-10-06 from 001__elm20160316_053313__dat00.bin

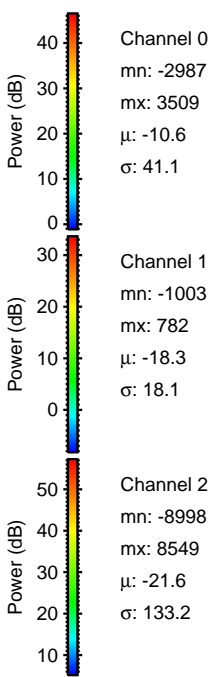
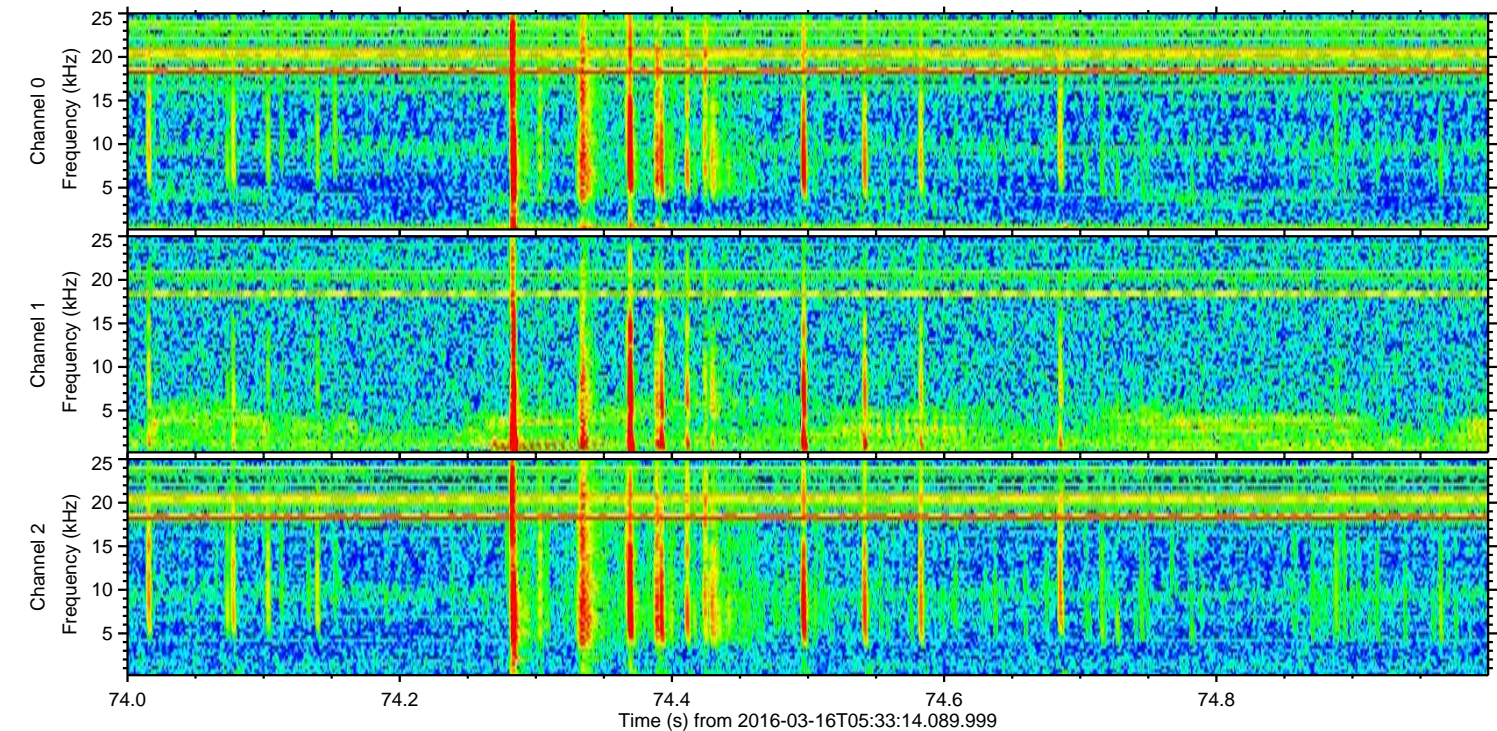
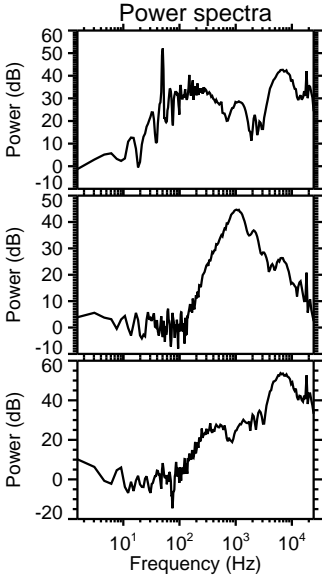
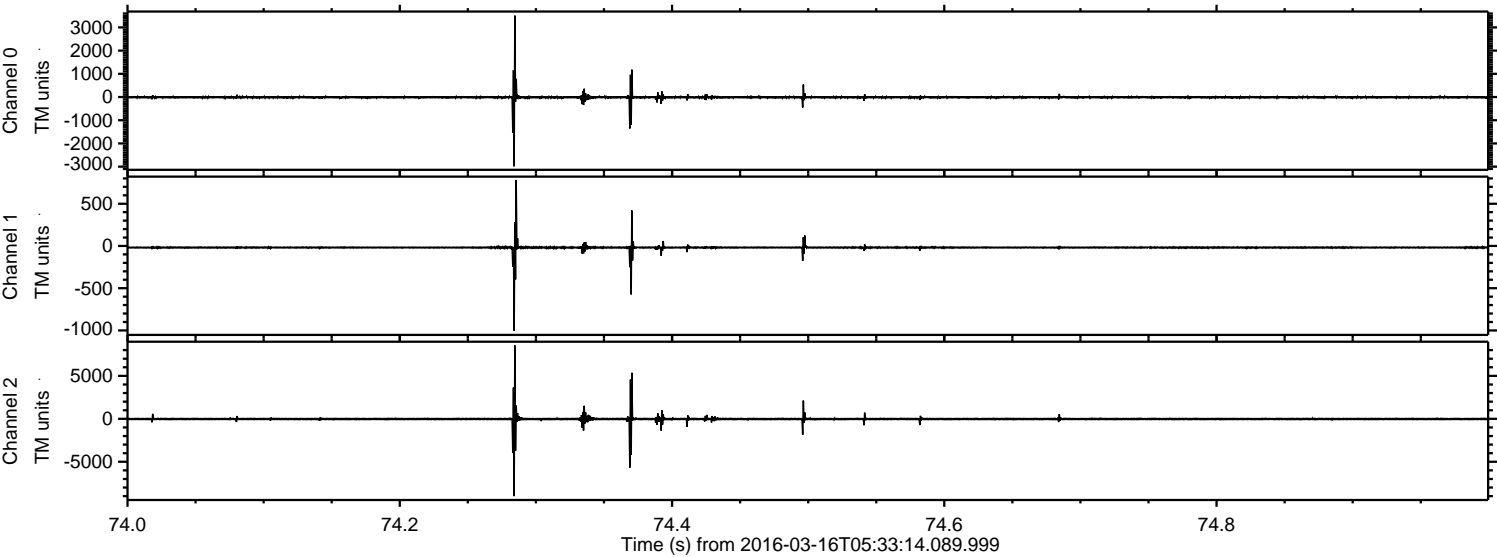

ELMAVAN 3D WAVEFORMS (Measured data sampled at 50 kHz) 51000 packets of 144 samples from 2016-03-16T05:33:14.089.999. Part 146/147

Processed Wed Apr 20 17:44:02 2016 by ELM ver.2012-10-06 from 001__elm20160316_053313__dat00.bin

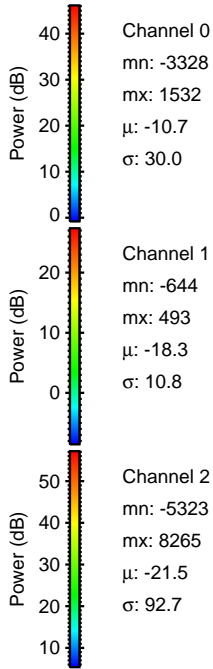
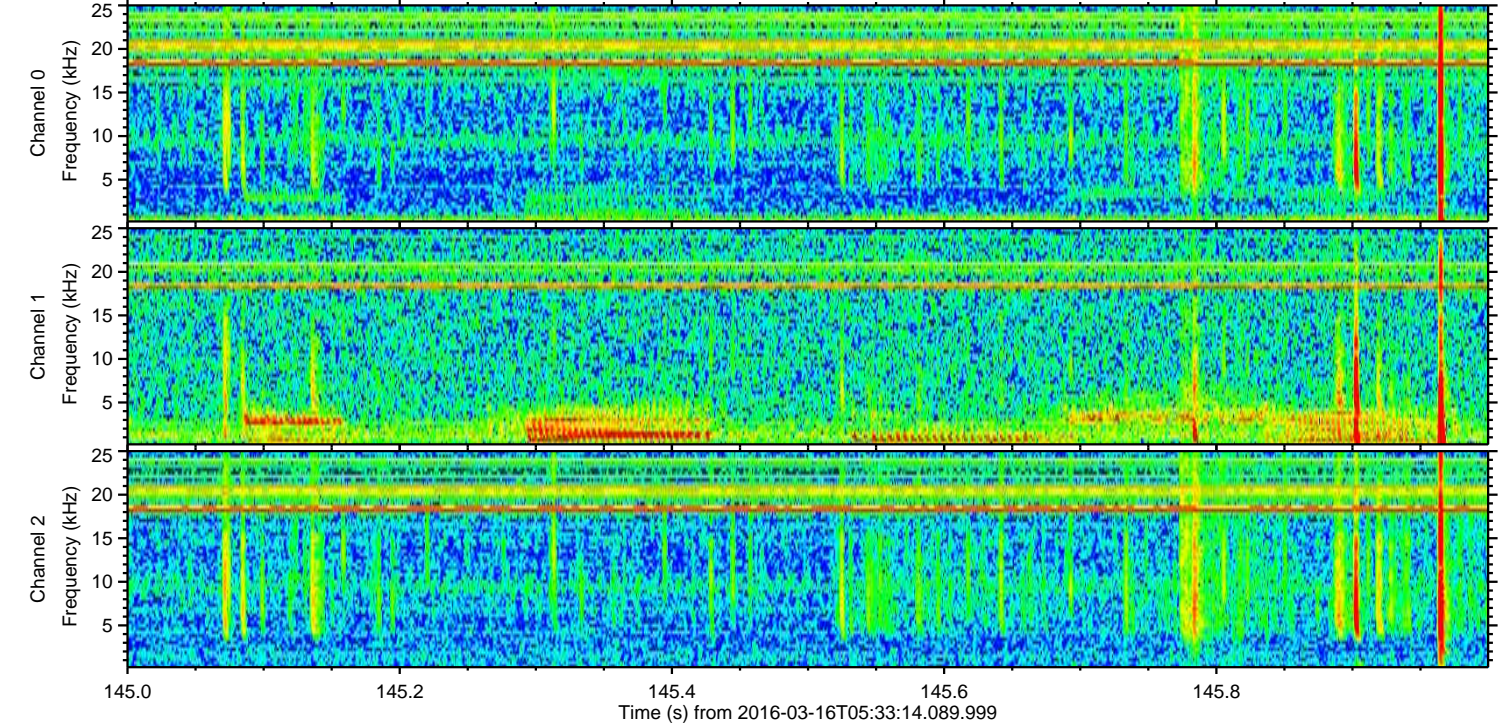
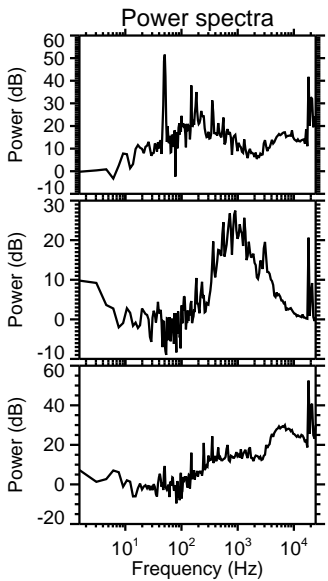
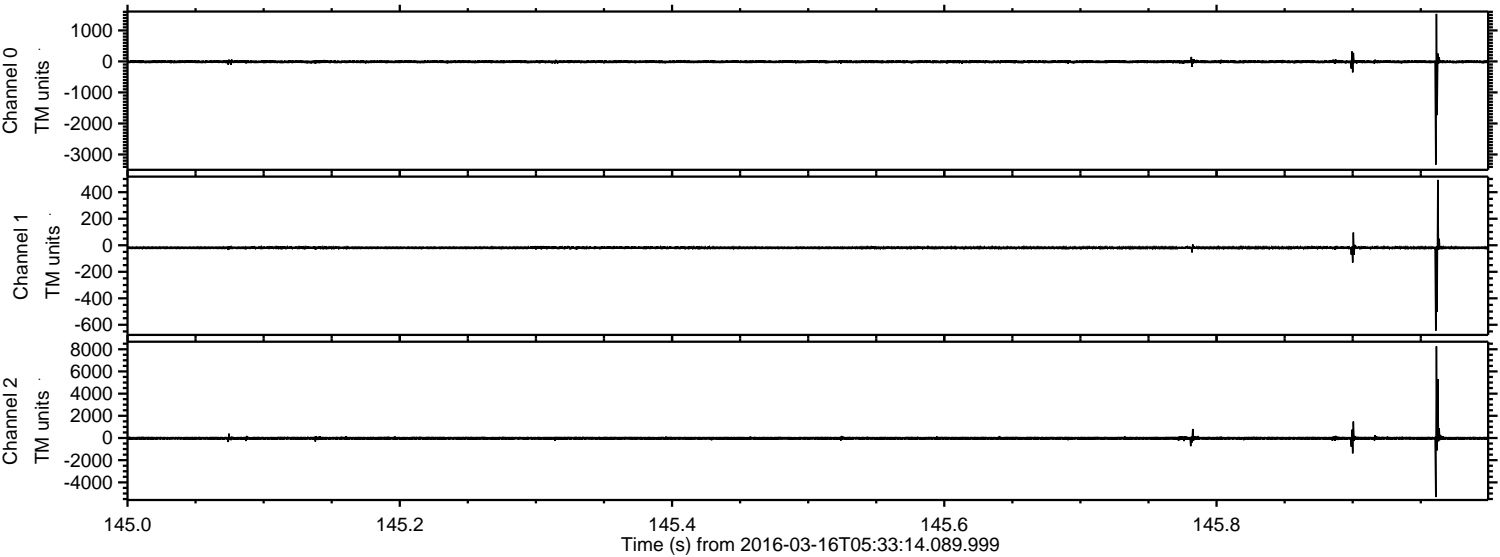

Processed Wed Apr 20 17:44:03 2016 by ELM ver.2012-10-06 from 001__elm20160316_053313__dat00.bin

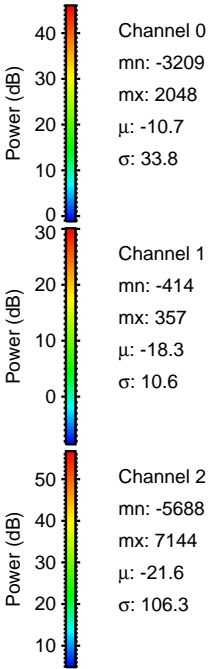
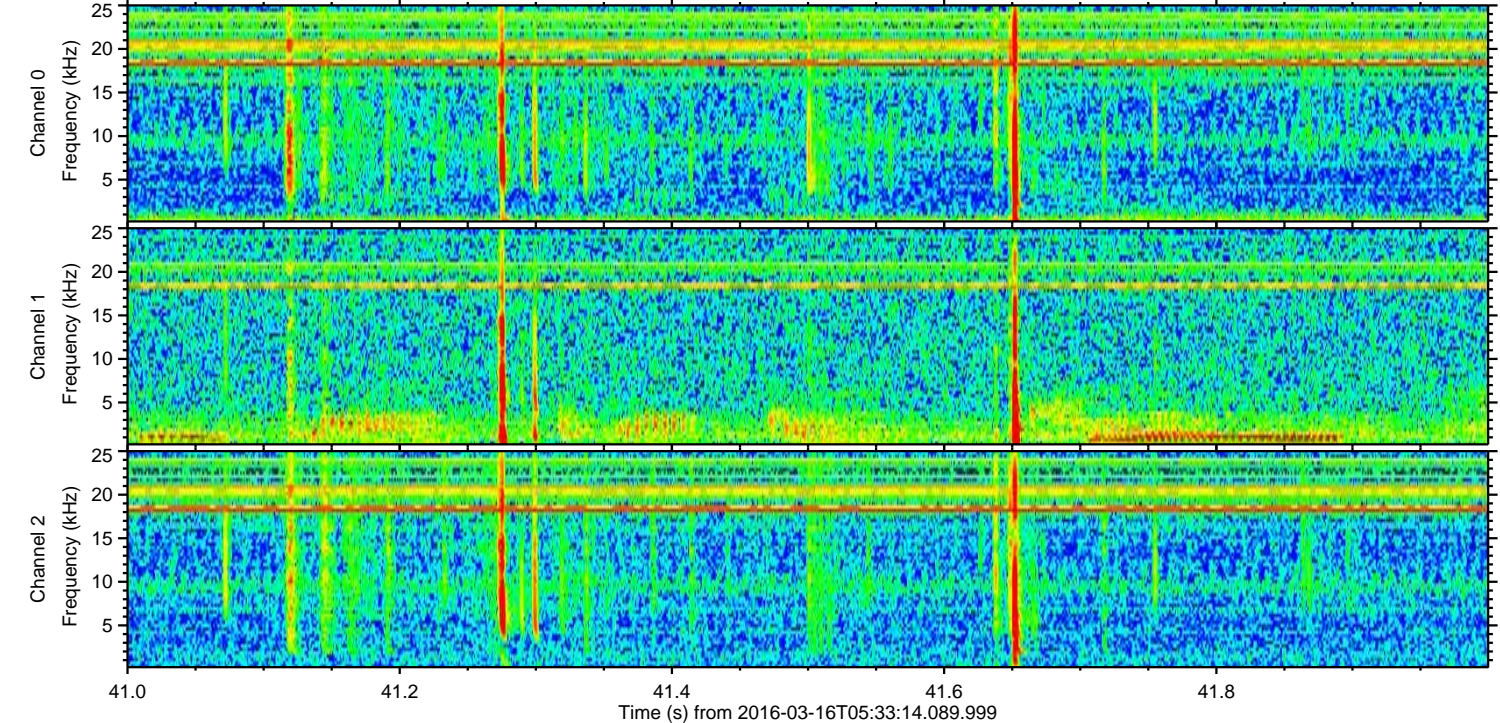
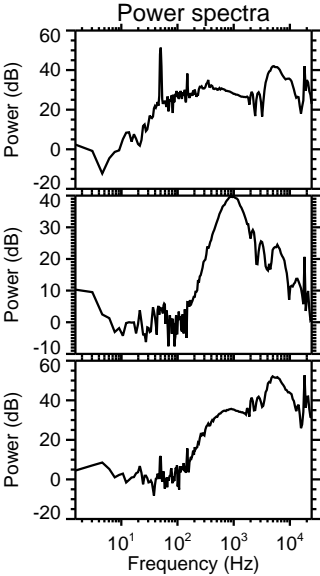
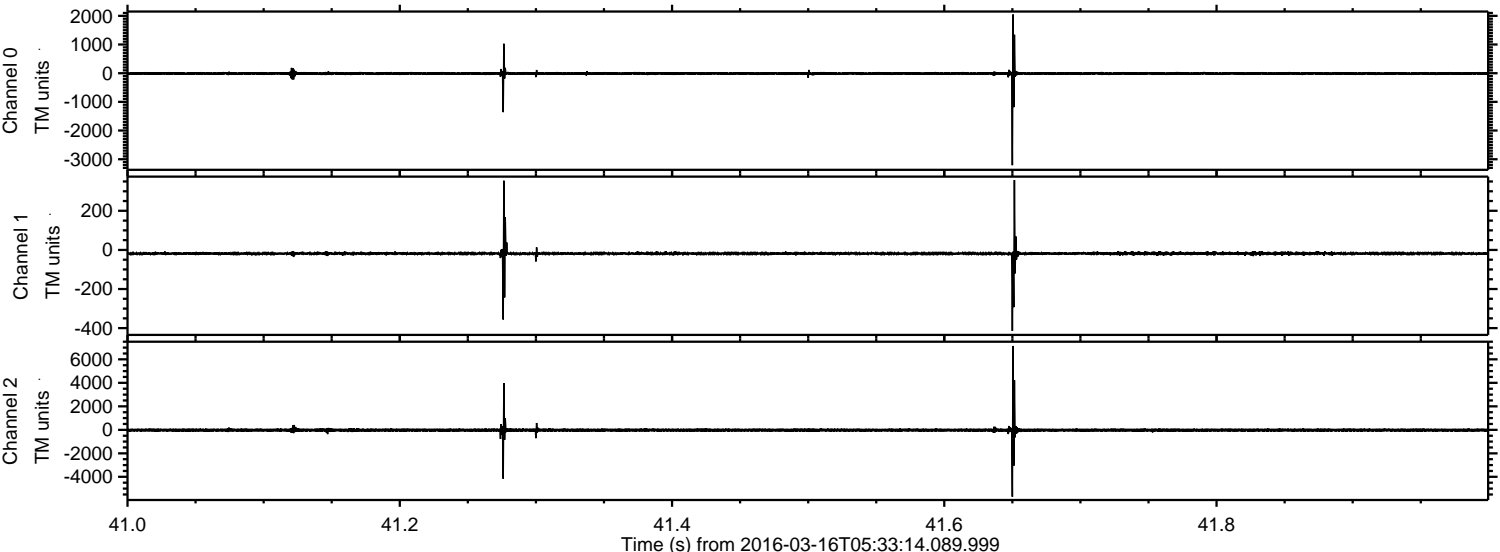

Channel 0
mn: -3209
mx: 2048
 μ : -10.7
 σ : 33.8

Channel 1
mn: -414
mx: 357
 μ : -18.3
 σ : 10.6

Channel 2
mn: -5688
mx: 7144
 μ : -21.6
 σ : 106.3

Processed Wed Apr 20 17:44:04 2016 by ELM ver.2012-10-06 from 001__elm20160316_053313__dat00.bin

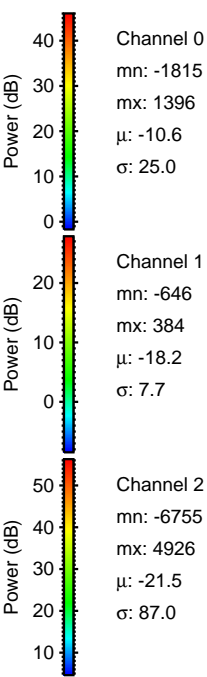
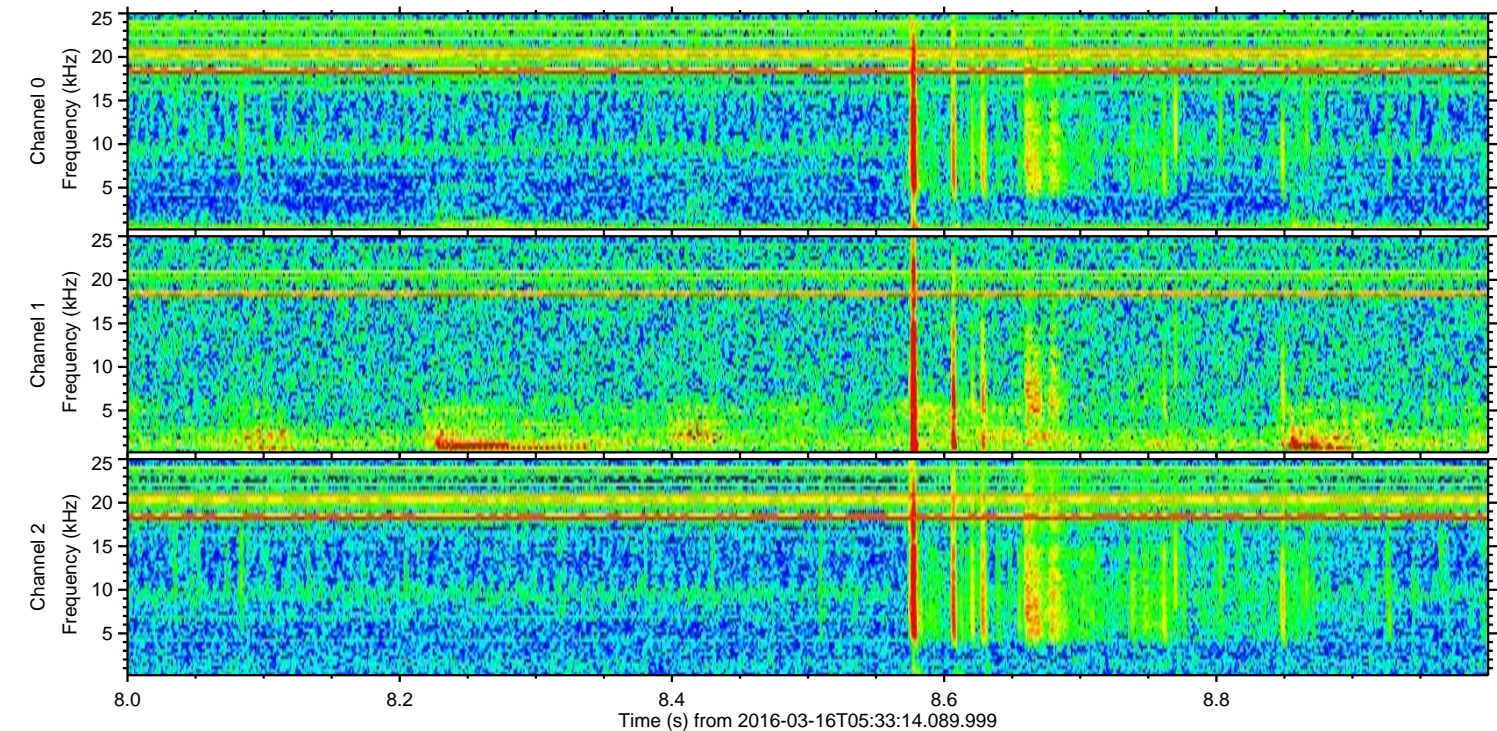
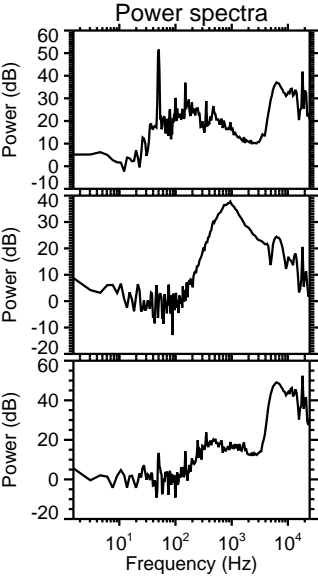
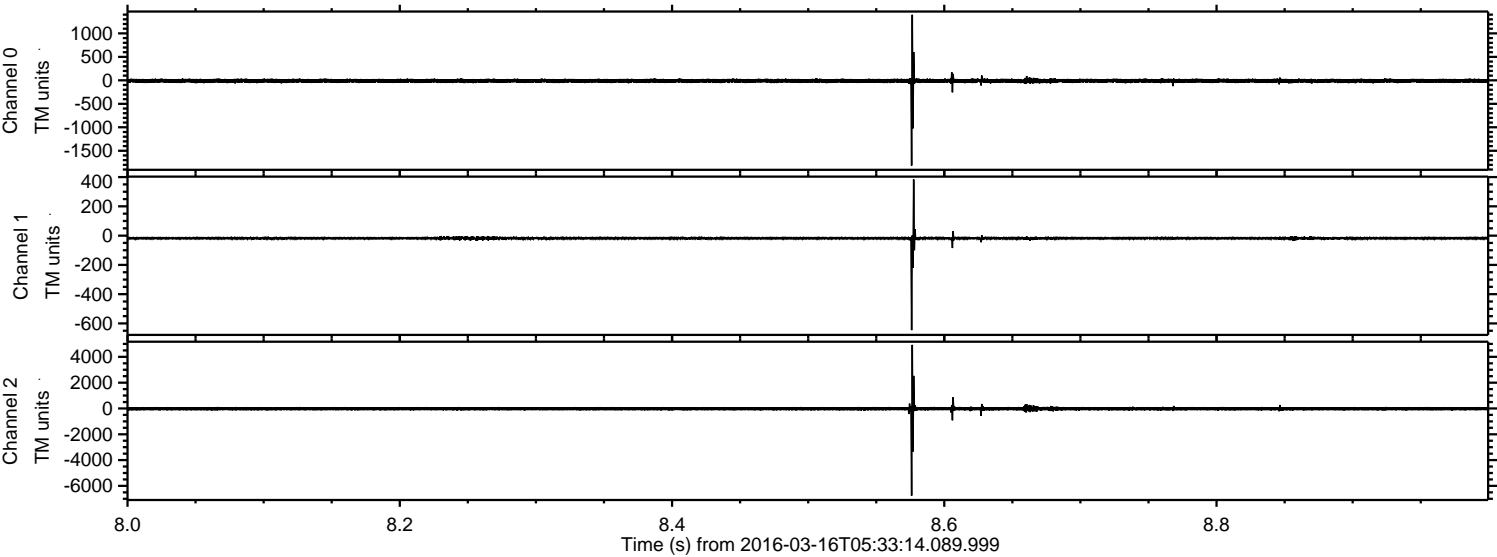

Processed Wed Apr 20 17:44:05 2016 by ELM ver.2012-10-06 from 001__elm20160316_053313__dat00.bin

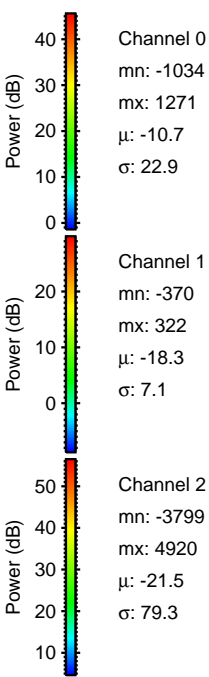
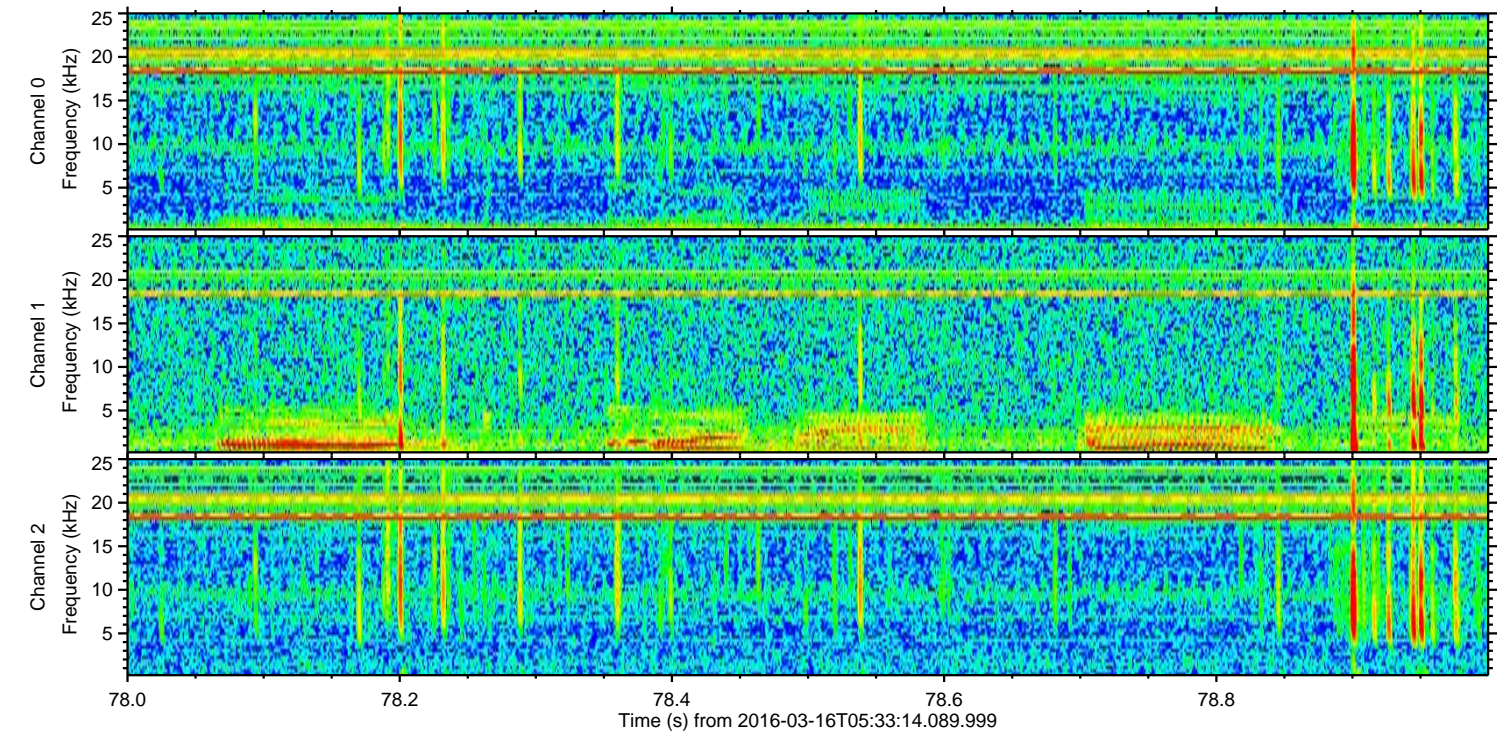
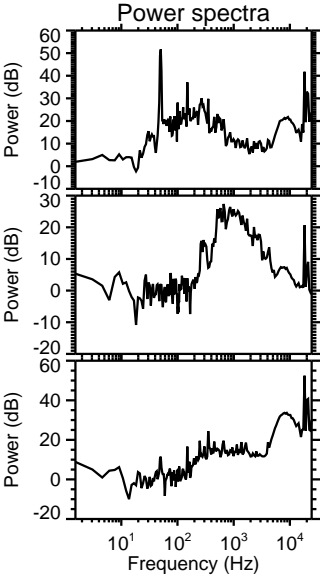
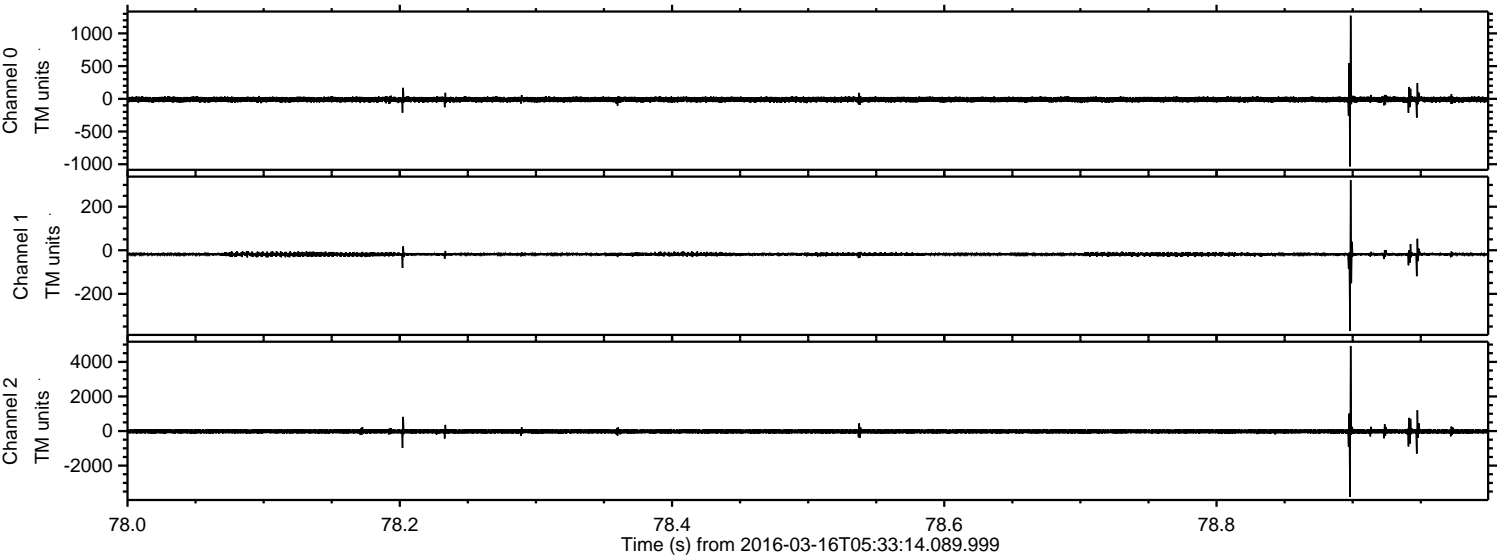

Processed Wed Apr 20 17:44:06 2016 by ELM ver.2012-10-06 from 001__elm20160316_053313__dat00.bin

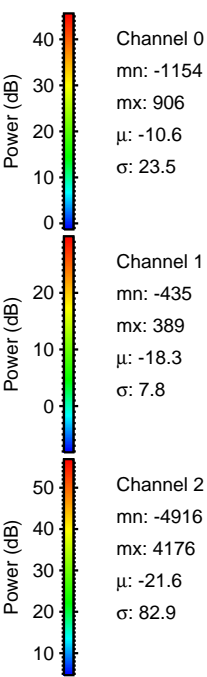
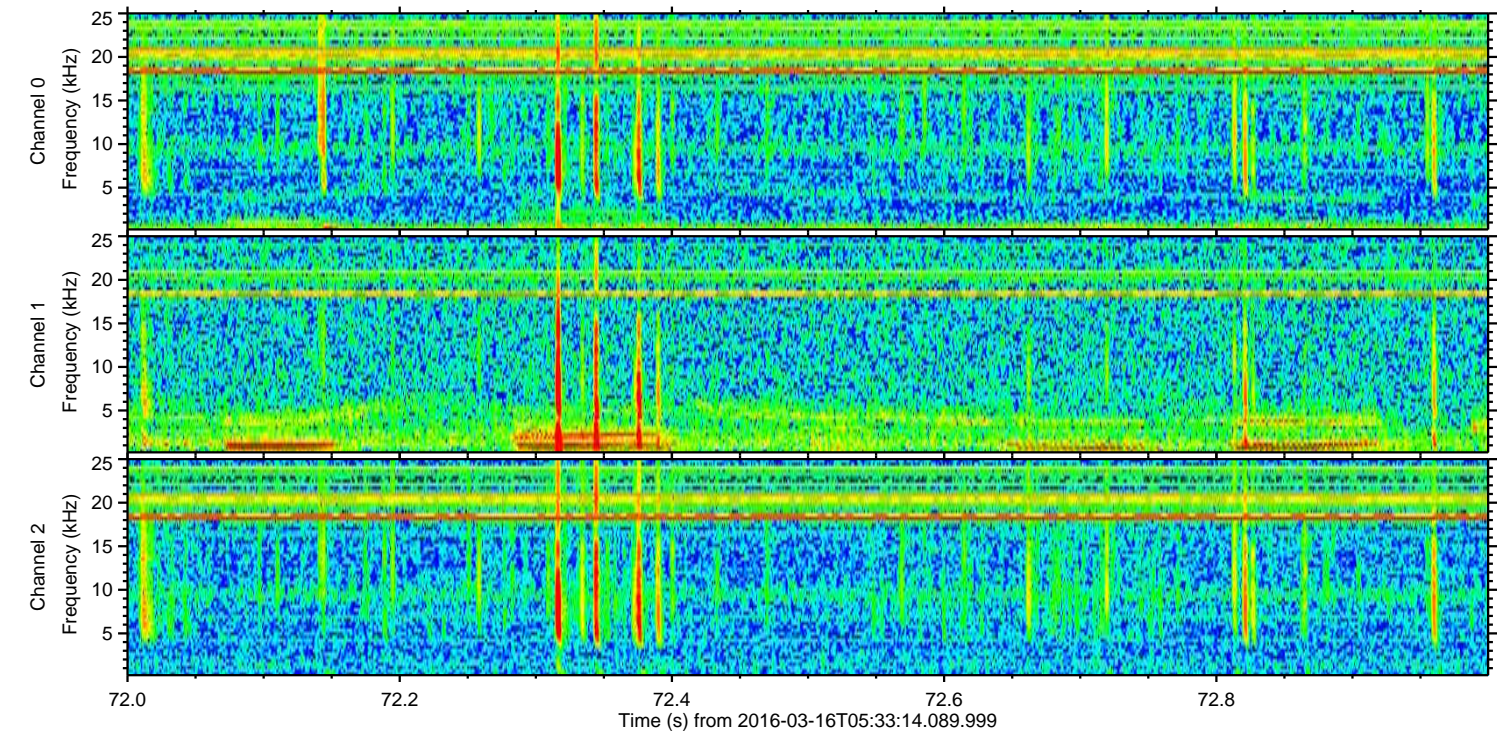
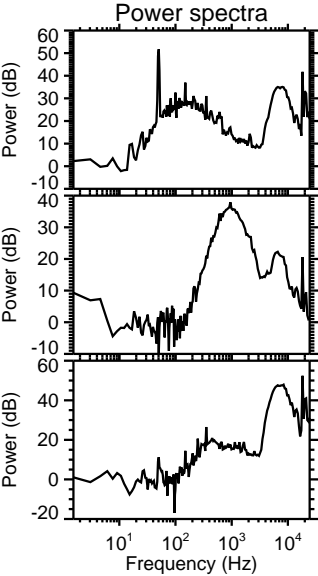
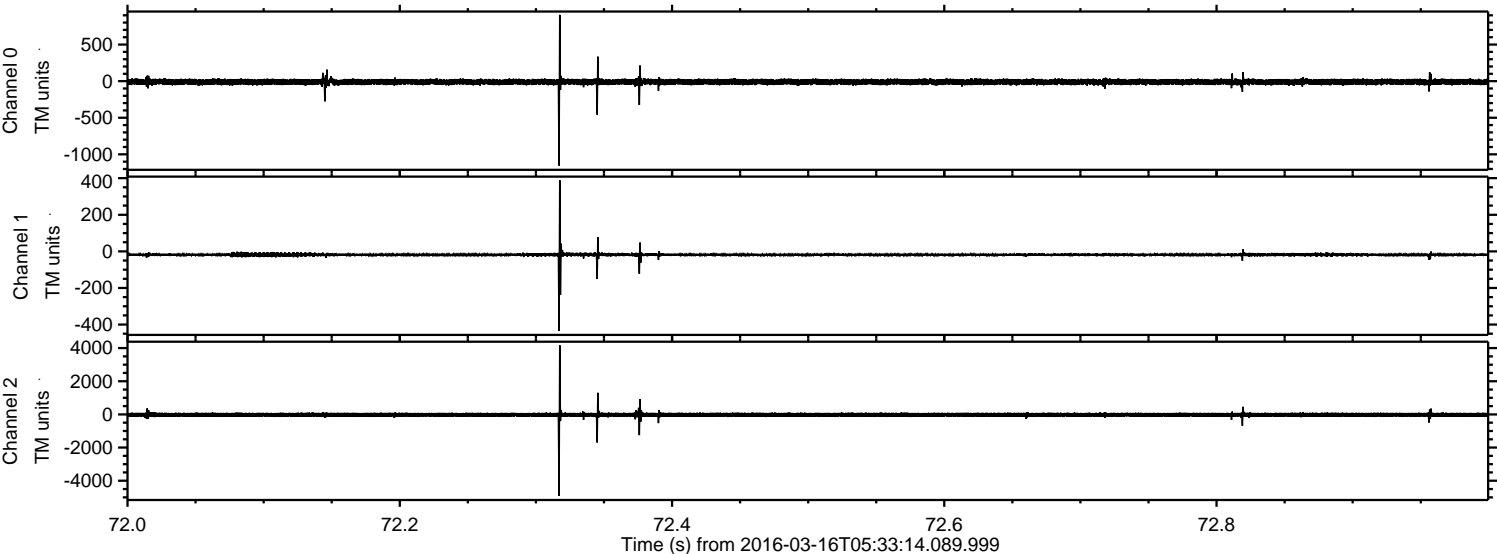

Processed Wed Apr 20 17:44:07 2016 by ELM ver.2012-10-06 from 001__elm20160316_053313__dat00.bin

